California 0, Philadelphia 3
Minnesota 2, Pittsburgh 3
Toronto 4, Los Angeles 0
New York 3, Montreal 3
Detroit 3, St. Louis 5
Chicago 5, Boston 5

Hockey Story Page 16

Home Edition

TELEPHONE 383-4111
CLASSIFIED 386-2121

The Daily Colonist.

Vancouver Island's Leading Newspaper Since 1858

A Little Milder
* * *
Weather Details On Page 2

No. 90—114th YEAR | VICTORIA, BRITISH COLUMBIA, SUNDAY, MARCH 26, 1972 | 10 CENTS DAILY 20 CENTS SUNDAY

Hong Kong Lures Angler 'Kings'

By ALEC MERRIMAN
Colonist Outdoors Editor

As Vancouver Island anglers spend the next few days fishing for King Winterfish Contest chinooks which could win them an expenses-paid weekend to anywhere in Canada served by CP Air's Executive Jet service, they can also dream about a holiday in Hong Kong.

The Colonist's First King Winterfish Contest ends on Friday and the hidden weight draw for the Canadian holiday weekend will be made about the middle of April.

The 18th annual Colonist King Fisherman Contest starts April 29 and continues to Oct. 29 and top hidden weight prize this year will be an all-expenses paid trip for two to Hong Kong via CP Air.

The fun contest will again include seven different categories — trout caught in a lake, steelhead and rainbow trout caught in a river, other varieties of trout caught in a river, small-mouth bass, tyee salmon, chinook salmon and coho salmon.

Anglers will be able to catch their fish in any Vancouver Island and Gulf Islands lakes, rivers or saltwater, whenever and wherever they fish during the six-month-long contest.

The King Fisherman Contest is designed as a fun contest to add enjoyment for those who like a little friendly competition to add pleasure to their fishing. The length and range of the contest ensures that no pressure is put on fish stocks in any one area.

Most of the prizes are hidden weight draws for which an angler qualifies by catching a five-pound or heavier

Continued on Page 2

The King doffs . . .

. . . Winterfish muffs

Pullout Firm Says

Gas Line To Island 'Shaky'

VANCOUVER (CP) — The president of Island Transmission Ltd. said Saturday he thinks there is every possibility that a natural gas pipeline will not be built for Vancouver Island.

Richard Bond made the statement in a telephone interview from Spokane, Wash., a day after announcing that his company will withdraw from the bidding to build the pipeline. The withdrawal leaves B.C. Hydro and four private companies in the running. (See also Page 9.)

Bond said the people who had been underwriting Island Transmission's costs decided the proposition was too "shaky."

He said it doesn't appear to him that a pipeline would be economically feasible without a subsidy, and that the provincial government has not offered one.

Bond said Island Transmission and B.C. Hydro reached an accord last October by which Hydro would supply the natural gas at Sturgeon Bank and Island Transmission would build the pipeline from there.

"Then Shrum (Hydro chairman Gordon Shrum) withdrew from that position once Hydro became an applicant itself," said Bond. "It sort of took the ground out from under us."

Bond said two representatives of his company again met with Shrum after a hearing of the Public Utilities Commission in January.

He said Shrum told them that Premier Bennett had said natural gas would be sold

Continued on Page 2

Glimmer of Peace On Irish Horizon

BELFAST (AP) — The first faint hopes of peace rose in Northern Ireland on Saturday, as key Roman Catholics accepted British reforms and pressed guerrillas of the Irish Republican Army for a ceasefire.

The good news—tempered by other signs that more trouble may lie ahead—greeted William Whitelaw, newly-appointed British governor of the embattled province, when he arrived in Belfast.

Britain announced Friday that the province would be put under direct British rule with Whitelaw in charge.

The Catholic-based Social Democratic and Labor party, Northern Ireland's main opposition group, promised Whitelaw its co-operation as he implements reforms designed to ease tension and cut off Catholic support of the outlawed IRA.

IRA leaders in Dublin and Belfast rejected the peace pleas and ordered their men to go on fighting to oust the British and unite predominantly Protestant Northern Ireland with the overwhelmingly Catholic Irish Republic to the south.

But some IRA members were reported leaning toward a truce. Whitelaw was asked how he would respond to that.

"If anyone comes out with a statement that they are willing to call off violence or anything of that sort, they will find me immensely grateful and I hope responsive to it," he said.

Whitelaw said that the sooner the violence ends, the sooner the British will be able to stop interning suspected terrorists without trial.

"We will seek to phase out

Continued on Page 2

Wilson Sees IRA Group, Urges Calm

LONDON (CP) — Britain's Sunday Mirror claims in a report that a secret meeting was held between British Opposition Leader Harold Wilson and representatives of the outlawed Irish Republican Army in Dublin.

The newspaper said a date the Labor party leader kept in the dining room of a wealthy Dublin hostess has emerged as one of the most significant moves in the Irish crisis.

The newspaper said Wilson's purpose was to urge that when the British government's Ulster initiative was announced, the "Provos" should halt the killing to enable the terms to be judged calmly.

SUNDAY INSIDE

U.S. Wants Lid On War Secrets —Page 3

Pot Report 'Hogwash' —Page 7

23 Senators Urge Pipeline Hearings —Page 12

Cash Prizes Climb For Tenpin Spiel —Pages 18, 19

Chabot's First 'Sound Judgment' —Page 23

Beer, Nudes In Church —Page 50

Salvage Car-Lift Starts Off Coast —Page 52

Background	5
Bridge	29
Checkmate	10
Comics	46
Crossword	31
Editorial	4
Finance	8, 9
Garden Notes	46
Hy Gardner	24
Names in the News	13
Outdoors	44
Provincial Court	11
Sports	16-21
Stamp Packet	10
Travel	48, 49
Television	28
Theatre	24, 25, 26
Women	41, 42, 43
Week in Records	25

In the Islander

- Ice cream parlor pioneers
- Really the city of gardens?
- Japanese floats are back

—Colonist photo by Jim Ryan

Sweeps winner Rene McGlade: 'We just went crazy'

She's Pounds Ahead

By BARBARA McLINTOCK
Colonist Reporter

It's been a heavy weekend for Mrs. Rene McGlade on the money scales. On her other scales it's happily lighter.

Saturday morning she learned she was the winner of £20,000 (that's $52,000 Canadian) in the Irish Sweepstakes on the Lincoln Handicap.

Friday and Saturday she also celebrated losing 50 pounds at the district achievement days of the Canadian Calorie Counters Club of which she is an active member.

And, she said Saturday afternoon, she couldn't decide which she was more pleased about.

Mrs. McGlade of 1036 Lodge, Saanich, had her ticket drawn on the second-place horse in the race, Dowdstown Charley. She bought her ticket, the first she ever purchased, from her 21-year-old son Stephen.

She said she was informed by telegram Thursday morning that her ticket had been drawn. That night she was excited; but after the Calorie Counters convention Friday she was tired and slept through the running of the race.

The first she heard of her win was when a fellow club-member phoned her shortly after 6 a.m. Saturday to tell her she had heard that Dowdstown Charley had come second in the race.

Stephen phoned a Victoria radio station to check the results and found his mother was indeed a winner.

"We just went crazy," Mrs. MacGlade said. "We danced each other round the house."

Her husband Les was also "quite excited," but their 17-year-old daughter Patricia was "taking the whole thing very calmly."

"I don't think it's really sunk in for her yet that we've won."

The family has not decided what it will do with the money, she said. But she expects at least part of it will go toward helping her family, in-

Continued on Page 2

B.C. Tory Leader Challenges Clark

VANCOUVER (CP) — B.C. Conservative party leader Derril Warren announced Saturday night he will contest the riding of North Vancouver-Seymour in the next provincial election.

Warren, elected party leader just four months ago, made the announcement as a two-day Conservative policy meeting neared a close.

North Vancouver-Seymour now is represented in the Legislature by Liberal Barrie Clark, who won the seat in 1966 and was returned in the 1969 general election. (See also Page 45.)

Malta Pact

Mintoff Ready To Sign

LONDON (UPI) — Premier Dom Mintoff of Malta arrived Saturday for the expected signing of a new Anglo-Maltese defence agreement which will enable British troops to remain on the Mediterranean island.

Most of the British forces on the island already have been pulled out and the remainder was prepared to leave when the deadlock in negotiations was broken.

A defence ministry spokesman said Mintoff and Defence Secretary Lord Carrington were expected to sign the agreement today after a working lunch.

Political sources in London said there has been no increase in the top figure of $36.4 million Britain and her North Atlantic Treaty Organization allies have offered Malta to keep forces stationed there.

Argentina Rejects Appeal in Kidnap

BUENOS AIRES (AP)—President Alejandro Lanusse rejected Saturday night an appeal by the Italian government to free imprisoned guerrillas and union leaders so kidnappers would spare the life of an Italian industrialist. (Earlier story, Page 13)

In reply to Italian President Giovanni Leone, Lanusse said that kidnapping of Fiat general manager Oberdan Sallustro by leftest guerrillas involved "internal security that is an exclusive matter of the Argentine state."

Sanchez . . . regained hold

Coup Thwarted In El Salvador

GUATEMALA CITY (UPI) — An attempted coup in neighboring El Salvador against outgoing President Fidel Sanchez Hernandez was thwarted Saturday afternoon, unconfirmed radio reports said.

Radio station YSLA in Santa Ana, 27 miles south of the capital, San Salvador, said order had been restored and the country was again under the control of Sanchez.

A bulletin signed by Sanchez was being broadcast every 15 to 20 minutes with the claim he had regained a hold on his government, but entry to the country was closed by border guards and no confirmation of the radio bulletin was given elsewhere.

Radio stations throughout Central America said Saturday Gen. Jose Alberto Medrano, who lost a presidential election last month, had staged the coup.

Waste-Deep Dilemma

Of the three major population centres ringing the seaway between Vancouver Island and the mainland — Greater Vancouver, Greater Seattle and Greater Victoria — only the Capital Region pours its sewage untreated into the ocean.

Every day, 9.4 million gallons of raw sewage spew from 25 outfalls into Juan de Fuca Strait — and that amount keeps increasing as the population grows.

So far, extended outfalls have been the only remedy.

But all levels of government — provincial, regional and municipal — are increasingly concerned over the pollution threat posed by the endless streams of sewage. Long-range planning has been undertaken and treatment plants may be required, despite growing costs.

What are the dimensions of the problems? What is being done now? What are the price tags on various kinds of treatment and disposal? Who will pay for it?

In articles today on Page 22 Colonist reporter Hubert Beyer discusses these and other aspects of the sewage dilemma.

ANDY CAPP

Gorde Hunter

Dim Viewing

THOSE habitues of comfortable seats in front of the living room screen are not really getting the fare improvement that might be expected from an industry that should have long ago left the training pants stage.

In stead of program improvement, television has been retrogressive. It has failed miserably in the goal set by itself for entertainment and cultural programming. It has, instead, taken the easy way out. It has fallen back on the talents and products of another industry. Television, with the exception of the educational networks, like Channel 9, is fighting the ratings battle with the past efforts of Hollywood.

THERE ARE precious few programs on the tube that show any great amount of intelligent preparation. There is a creeping rot, a fungus, a moss covering the creative process of the industry.

Last week, for instance, viewers in the Los Angeles area, were deluged with no less than 250 movies on television. Something like 500 hours of Los Angeles area television time was given over to flicks, many of them B and C grade, many of them that should have been mercifully left on the cutting room floor. But movies are cheap fare for the industry. They cost little to purchase and are used over and over again.

The Los Angeles area has access to more television channels, more television hours, than any place in North America. Yet, even here in Victoria a quick perusal of the weekly television insert will show the situation is pretty grim.

LET ME take the week of April 1-7. Victorians will be given a choice of 98 movies during that week—nearly 200 hours of time given over to mostly old Hollywood productions. Friend Lowther, who rates them diligently and, I might add, pretty damned accurately, will probably give his vote of approval to less than 10 per cent of those 98.

Saturday and Sunday nights are the big movie showings on Victoria television — 21 on Saturday, 20 on Sunday, with Thursday being the high point of the week with only nine such offerings.

THIS TELEVISION season was notable for All In The Family and the ratings prove it in spades. It led the parade in every area where polls are taken. Well written, well acted, humorous and with the ability to make bigots look ridiculous. It is obvious that television can produce good programs if minds are dedicated to the job.

Sandford and Son is another winner and another refreshingly different approach. But go over the rest of the offerings and the mind boggles at the complete lack of originality and-or talent.

The Jimmy Stewart show stereotyped. Cade's County, The Persuaders, the James Garner show, Owen Marshall, Smith and Jones — all pedestrian dull, all old fare with cheap facelifts.

LONGSTREET at least tried a different approach, managed a different story line and Franciscus is a pretty solid practitioner of his acting profession.

Laugh-In has become repetitious and Dean Martin's weekly visit became a must-turn-off a long time ago. On the other hand, Flip Wilson has proven to be a delightfully innovative and funny. Dick Van Dyke's latest series also shows the touch of class that goes with honest and talented workmanship. The Mary Tyler Moore show has more good moments than bad.

GOLF SHOWS continue to rate highly in the who-needs-'em category — only slightly less boring than the hokum of wrestling and roller derby. And about on par with the CBC turkey, Jalna. The public affairs programs like Weekend and W5 can be very good or very bad. In the consistency department they suffer mightily when compared with the CBS's Sixty Minutes offering.

Even the once-solid CBC evening news presentation, The National, has deteriorated to the position of runner-up to the CTV News and regretfully, neither is in the class of the Walter Cronkite newscast. The most refreshing part of any news program has to be Norm Groman's weather forecast and analysis on Channel 8.

SOMEBODY once termed television the vast wasteland. That was long ago and the hoped-for improvement is still just that.

Thankfully, outside of the CBC, it's free.

From Page 1

Pounds'

cluding her elderly father who still lives in England and her sister who is coming with her family to Canada this summer.

Some may also go to a trip back to England, she indicated.

Small Store

Mrs. McGlade and her husband immigrated to Canada 20 years ago and have lived in Victoria for the past 17. They run a small post office, appliance and variety store on Cook.

Mrs. McGlade Thursday night found she had lost 50 pounds as the result of the Calorie Counters program and during the club's meeting she was one of several women wearing special blue ribbons to mark large weight losers.

However, she said, she would still like to lose at least another 30 pounds.

Mrs. McGlade was one of 17 Canadians who won top prizes in the sweepstakes. Nine won first prizes of $136,000; four others won second prizes of $52,000, and three won third prizes of $26,000.

Father of Six

The only other winner from B.C. was a 52-year-old unemployed laborer from Mission City, Abe Dycke. Dycke, a father of six children, was one of the first-prize winners.

He said he planned to build a new house with part of his winnings but would continue to look for work as a laborer.

A Dublin bookmaker, working through a Toronto agent, bought a half-interest earlier in the week in at least two of the winning tickets.

William Eaton, 61, an apartment superintendent, sold a half-interest in his ticket for $6,000. He collects a total of $74,000.

Half-Interest

Allan Abrams, a Toronto nurses' cap manufacturer, struck a better bargain, selling a half-share for $7,000. But in Windsor, factory supervisor, Bob Petrie, refused $7,000 offer for a half-interest in his ticket.

Other first prize winners in Canada included John Sultz, a farmer in southeastern Alberta; Mrs. Julian Nomberg, a Toronto housewife; Bob Allan, a car dealer in Mississauga near Toronto; Iwan Dubickyj, a CPR section man in Winnipeg, and Mrs. Lena Hamelin, a widow who lives in North Bay, Ont.

A total of 208 Canadians held tickets on horses nominated for the race and 191 won consolation prizes of about $1,100 each. The total amount won by Canadians was about $3,683,000.

—Colonist Photo by Jim Ryan

TOO EARLY for this year's King Fisherman Contest which starts April 29 is this 21-pound steelhead taken Wednesday by Milko Jadresko from the Mile 11 Pool on Harris Creek in the Port Renfrew area. It is the biggest steelhead taken from a Vancouver Island river so far this year.

From Page 1

Hong Kong

salmon and a one pound or heavier trout or bass.

Prizes for big fish are modest and are limited to one prize for the biggest fish in each category.

There are also King Fisherman trophies for the biggest fish in each category and Prince Buttons each month for the 25 heaviest fish in each of the saltwater categories and the 15 heaviest fish in each of the freshwater categories.

The Quality Catch of the Year will be awarded a special Fish of the Year trophy.

Contest officials are already on the road lining up 250 weigh-in stations from Oak Bay to Holberg and by the April 29 opening day these stations will all be equipped to weigh King Fisherman catches.

Ulster: Glimmer of Peace

From Page 1

Britain and join the Irish Republic.

Talks with people in the Catholic back streets of Belfast tended to confirm that these areas would welcome at least a truce.

"We ought to give the new system a try," said one man in a street known as an IRA stronghold. "And why should Dublin call the tune when it's the people up here in Belfast who do the suffering?

"If the army would keep out of these areas and call off their searches and stop acting in a one-sided manner, then the IRA should stop the bombing."

Whitelaw, in Belfast for a one-day visit with security officials before he returns next week as secretary of state for Northern Ireland, was snubbed by the lame-duck Protestant prime minister, Brian Faulkner, who refused to see him.

John Taylor, home affairs minister in Faulkner's dying government, expressed the bitterness of other Protestants when he labeled as treachery the replacement of the regime by Whitelaw and a British-appointed commission.

Hard-line Protestants prepared for a two-day strike next week as part of their campaign against the British concessions to Catholics.

internment as the security situation permits," he said.

Gun battles flared Saturday in Belfast and Londonderry, and a Belfast youth was shot dead. He was the 287th person killed in 32 months of violence. Two British soldiers in an armored patrol car were slightly wounded by a mine at the border.

A gelignite bomb wrecked a service station Saturday night off Antrim Road in north Belfast and started a fire. First reports said no one was hurt.

Earlier, a bomb planted in a parked car caused extensive damage to the main street of Market Hill, a small town in County Armagh. Two persons were taken to a hospital with shock. The area had been cleared after an anonymous telephone warning.

Two more bombs wrecked several buses under construction at a Belfast factory and set the plant on fire. There were no casualties.

After spending the day in the province, Whitelaw flew back to his home in Northern England.

One possibility short of a formal IRA truce could be an unwritten standoff. A number of independent-minded local IRA units in Belfast were reported unhappy with their leaders.

Paddy Kennedy, a member of the provincial parliament who has close IRA links, suggested a 30-day truce. Kennedy said statements by IRA leaders in Dublin that the bombing campaign would go on were hasty and should be withdrawn.

Northern detachments of the IRA issued press statements rejecting Kennedy's truce suggestion.

They repeated their peace terms: immediate withdrawal of British troops from the streets, total abolition — not just suspension — of the provincial parliament and a general amnesty for all IRA supporters.

Britain's peace plan, announced in a historic speech to Parliament Friday by Prime Minister Edward Heath, includes suspension of the Protestant-dominated local legislature and government, its replacement with direct British rule and an advisory commission including local Catholics to assist Whitelaw and votes by the people of Northern Ireland on whether they want to leave

Co-Ed Squeeze Fills Bathtub

MIDDLETOWN, N.Y. (AP) — After one team was disqualified, the Orange County Community College Ski and Outing Club took top honors Thursday in the first annual bathtub squeeze-in. Twenty-four men and women skiers and outdoorsmen packed themselves into the regulation-size bathtub to win the event as 500 spectators crowded into the college gym to watch.

Advertisement

JAPANESE HEARING AID

American and Japanese engineering has produced a new hearing aid that helps eliminate unpleasant background noises.
The CALITONE transistor hearing aid is now available at only **$59.95** with a full year's guarantee.
For a free demonstration come in, write or call
386-2321
OFFERED ONLY AT
QUALITONE HEARING SERVICE
319 - 1207 Douglas Street
VICTORIA, B.C.

Pap Smear Painless

YOUR GOOD HEALTH

By G. C. THOSTESON, MD

Dear Dr. Thosteson: How many kinds of Pap smears are there and which method is best? I ask this because every doctor I go to does it differently.

Some doctors cause a lot of pain, some cause little, some cause no pain at all. — M.V.

Without knowing exactly what you mean, I'll try to give an answer that will satisfy your questions.

Basically, all Pap smears are the same — collecting a "smear" of liquid or fluid, and examining the cells under a microscope to see whether any are becoming cancerous.

It's a technique developed by the late Dr. George Papanicolaou, a physician and cytologist who came from Greece and gave us a wonderful method of detecting cancer in its very early stages.

It was used first, and is mainly used, to find cancer of the cervix, which is the entrance to the uterus, before any other signs are detectable. It was later developed for the same purpose in other areas — breast secretion, lesions of mouth, throat, larynx, lung, rectum. Basically, the technique is the same in all cases — gathering a sample of surface cells, whether this is done with a speculum or bronchoscope or by use of sputum.

I will now take it for granted that you are talking about the Pap smear for cells from the cervix and vagina. I know of no reason why there should be any significant difference in the way this is done — except for the matter of gentleness in obtaining the sample.

Taking the sample should not be painful at all. Some doctors are gentler than others, and I dare say that this is a matter of considerably more importance to women when they have pelvic examinations, including the Pap smear.

All I can do about the matter is to call attention to it. Physicians, all of us, must remind ourselves not to forget to be gentle.

Crash Death Blamed On Weather

COURTENAY — A coroner's jury has ruled that Ruby Roma Callwell, 55, of the Island Highway in Campbell River died of a broken neck Jan. 7 when the car in which she was a passenger was in collision with a truck near Cook Creek, north of Parksville.

No blame was attached to the driver of the car, Joseph Callwell, 59, her husband, or the driver of the truck, Robert B. Tacon, 29, of 3115 Washington, Victoria.

The jury also recommended that company vehicles be maintained up to the standards set by the B.C. Motor Vehicles Act and said the brakes in the Callwell car should have been in better condition.

Road and weather conditions were largely to blame, the jury concluded.

From Page 1

Gas Line 'Shaky'

on Vancouver Island at the same price as on the B.C. mainland.

"This couldn't be done except by subsidy," said Bond. "Hydro could only do this if the government decided to subsidize them."

"We contacted the government and found out this was not the case, and we went back to Mr. Shrum and he insisted that it was."

Bond said Island Transmission then decided to withdraw.

He said another possibility is that Hydro customers on the mainland could subsidize Vancouver Island customers.

However, Bennett announced in the Legislature last week that some of the additional $500 million in borrowing authority that is being provided B.C. Hydro could be used by Hydro to build a gas pipeline to the Island.

Four private companies still seeking the pipeline contract are Malaspina Gas Pipeline Ltd., Pacific Northern Gas Ltd., Centennial Natural Gas Ltd. and Georgia Gulf Transmission Ltd.

The decision on who gets the pipeline contract will be made by the Public Utilities Commission which begins hearings May 15.

The Weather

March 26, 1972

Few clouds, a little milder; winds light. Saturday's precipitation trace; sunshine eight hours, six minutes. Recorded high and low at Victoria, 46 and 27. Today's forecast high and low, 49 and 28. Today's sunrise 6:05, sunset 6:36; moonrise 3:44 p.m., moonset 4:43 a.m. Monday outlook: Sunny.

East coast of Vancouver Island: Few clouds, little milder; winds light. Saturday's precipitation nil. Recorded high and low at Nanaimo, 46 and 26. Forecast high and low, 47 and 27. Monday outlook: Sunny.

West Coast of Vancouver Island — Cloudy periods and a little milder: winds light. Forecast high and low at Tofino, 47 and 27. Monday outlook: Sunny.

North Coast — Sunny. Highs up to 50, lows near 30. Monday outlook: Mainly sunny.

Extended Outlook, Tuesday through Thursday — Partly cloudy Tuesday and Wednesday, chance of showers Thursday. Highs in 50s, lows in 30s.

READINGS

	Max.	Min.	Precip.
St. John's	44	32	.03
Halifax	35	27	.05
Fredericton	30	27	—
Charlottetown	34	25	—
Montreal	31	23	—
Ottawa	28	15	—
Toronto	26	9	—
Kenora	36	12	—
The Pas	35	31	.02
Winnipeg	40	24	—
Brandon	35	29	.01
Regina	35	31	.02
Saskatoon	34	31	.01
Prince Albert	32	26	.23
North Battleford	32	29	.03
Swift Current	44	24	—
Medicine Hat	43	29	—
Lethbridge	31	27	.79
Calgary	29	23	.07
Edmonton	33	27	Trace
Cranbrook	35	28	Trace
Castlegar	39	31	.08
Penticton	36	24	—
Vernon	40	27	—
Salmon Arm	41	26	.72
Revelstoke	36	31	.03
Princeton	41	19	—
Vancouver	44	32	.06
Prince Rupert	43	27	—
Comox	43	29	.37
Prince George	47	23	—
Kamloops	47	30	—
Whitehorse	40	21	—
Fort St. John	36	23	—
Seattle	46	34	.01
Spokane	41	26	—
San Francisco	57	45	.01
Phoenix	90	54	—
Las Vegas	83	50	—
Honolulu	80	67	—
Chicago	40	30	—
New York	44	28	—
Miami	85	60	—

TIDES AT VICTORIA HARBOUR

	Time H.M.	Ht. Ft.	Time H.M.	Ht. Ft.	Time H.M.	Ht. Ft.	Time H.M.	Ht. Ft.
25	02.25	7.7	06.25	6.7	10.55	7.1	18.25	2.8
26	02.40	7.5	07.05	6.0	12.10	7.0	19.10	3.3
27	02.05	7.5	07.45	5.3	13.15	6.9	19.50	3.8
28	02.20	7.6	08.25	4.6	14.15	6.8	20.20	4.5
29	02.50	7.7	09.00	3.9	15.15	6.8	21.00	5.1
30	02.55	7.9	09.40	3.4	16.10	6.8	21.20	5.8
31	03.15	8.0	10.10	2.9	17.00	6.8	21.40	6.4

TIDES AT FULFORD HARBOUR

	Time H.M.	Ht. Ft.	Time H.M.	Ht. Ft.	Time H.M.	Ht. Ft.	Time H.M.	Ht. Ft.
25	03.15	10.3	09.05	7.3	13.15	8.3	20.05	3.5
26	03.35	10.2	09.35	6.5	14.50	8.4	20.55	4.0
27	03.55	10.1	10.05	5.8	15.40	8.7	21.35	4.7
28	04.15	9.9	10.25	5.1	16.40	8.9	22.10	5.4
29	04.40	9.8	10.50	4.4	17.30	9.2	22.50	6.1
30	04.45	9.8	11.15	3.7	18.20	9.5	23.20	6.8
31	04.55	9.8	11.45	3.2	19.15	9.7		

LOVE IS A 3

ROOM GROUP
of Fine Furniture
From 499.50
THE CHAMPIONS IN THE FURNITURE FIELD
MacDONALD'S
FURNITURE MART
Warehouse Discount Sales
1420 Broad Street at Pandora
383-1171

Real wheels for peanuts!

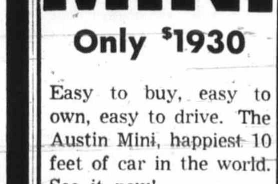

MINI
Only $1930
Easy to buy, easy to own, easy to drive. The Austin Mini, happiest 10 feet of car in the world. See it now!
PLIMLEY
1010 YATES
382-9121

Cupid's Choice
for five generations!
We've been supplying Dan Cupid with the finest diamond rings for discriminating young brides-to-be since 1886. We're old in terms of integrity, quality and service—but we've still kept pace with what's happing today.
We have the traditional designs. We also have modern diamond rings that are bubbling with the spirit of creative ingenuity. In fact we have something for everybody . . . especially for YOU.
Diamond rings start at 75.00
Grassie Fairbanks
1209 Douglas 385-1911

Pope ... Of Ra...

VATICAN CI... Pope Paul opene... lic a unique exh... day which shows... could be worth a... couple of oxen ... turies ago.

The exhibition ... most precious ... and printed edi... Bible in the Vati... It took a laboriou... choose 148 item... tens of thousands... rare samples of t... in possession of th...

Pope Paul orde... as his contribu... Year of the Boo... by the United Na... tional, Social and ... ganization for 197...

One of the mo... exhibits probably ... thick 13th century ... of the Old Tes... thickest volume ... miles of shelves ... can Library.

When Count ... Montefeltro seized ... Volterra near ... 1472, he was conte... Bible as his shar... leaving all else to ... The Volterra Bible ... tiny Hebraic an... had belonged to ... Jew.

Also on show ... can's Gutenberg ... the few extant c... first book produc... 1454 and 1456 by ... tenberg, the Germ... of printing, in Mai...

Parle... Awai... Elect...

OTTAWA (CP) ... Minister Jean-Luc ... gested Saturday ... ment may not wan... trade talks with th... after the next ge... tion.

Asked on the CT... fairs program ... Period whether ... ment may feel no ... tus to continue the ... sen off two month... an election comin... that was quite true ... he modified the an... saying the govern... resume the talks i... hope of reaching ... ment.

Pepin said the ... after the trade ... tween Canada and ... became an issue. ... government could ... that Canada has ... try to have a surpl... and merchandise ...

The minister d... U.S. is retaliatin... harassment at the ... Canadian exporters ... the U.S. began to ... toms rules and ... two years ago. As a... imports into the ... being checked more ... not just those from ...

Sole... Jury...

SAN FRANCISCO ... The all-white jury ... Soledad Brothers" tri... ated Saturday to de... the two black conv... ants were guilty of ... prison guard ...

The panel was ... locked up for the ni... ing about eight hour... erations with no ve... jurors were to resu... erations this mornin...

Angela Davis wa... the spectators Fri... Superior Judge S... Morris gave final in... and ordered them se... for the night. The ... sought to connect ... with the Soledad case...

The jury could b... separate verdict ran... innocent to first ... murder for each o... fendants, John Clut... and Fleeta Drumgo, ...

The two were ... along with George ... with killing Soleda... John Mills in Janu... The guard was beate...

WE SELL used cars

See Page 4

Pope Opens Display Of Rare Scriptures

VATICAN CITY (AP) — Pope Paul opened to the public a unique exhibition Saturday which shows that a Bible could be worth a war — or a couple of oxen — a few centuries ago.

The exhibition displays the most precious manuscripts and printed editions of the Bible in the Vatican Library. It took a laborious selection to choose 148 items from the tens of thousands of unique or rare samples of the scriptures in possession of the papacy.

Pope Paul ordered the show as his contribution to the Year of the Book proclaimed by the United Nations Educational, Social and Cultural Organization for 1972.

One of the most intriguing exhibits probably is a 14-inch-thick 13th century manuscript of the Old Testament, the thickest volume among the miles of shelves in the Vatican Library.

When Count Federico di Montefeltro seized the city of Volterra near Florence in 1472, he was content with that Bible as his share of looting, leaving all else to his soldiers. The Volterra Bible, written in tiny Hebraic and Aramaic, had belonged to a wealthy Jew.

Also on show is the Vatican's Gutenberg Bible, one of the few extant copies of the first book produced between 1454 and 1456 by Johann Gutenberg, the German inventor of printing, in Mainz.

"At the time it cost the equivalent of $800-$900 or two or three oxen," explains Msgr. Salvatore Garofalo, a leading Bible expert. "Oxen, which suffer less from devaluation, can be a better yardstick of value."

Old Tapestry Fetches $85,000 at Auction

NEW YORK (UPI)—A 10-by-nine-foot tapestry made in the early 16th century was auctioned for $85,000 Saturday, a world auction record for a single tapestry, according to the Parke Bernet Gallery.

A tiny French work in ivory carved in the late 14th century brought $61,000 at auction, a figure said to be a record for an American auction of a pre-19th-century "work of art," a technical term that does not include paintings.

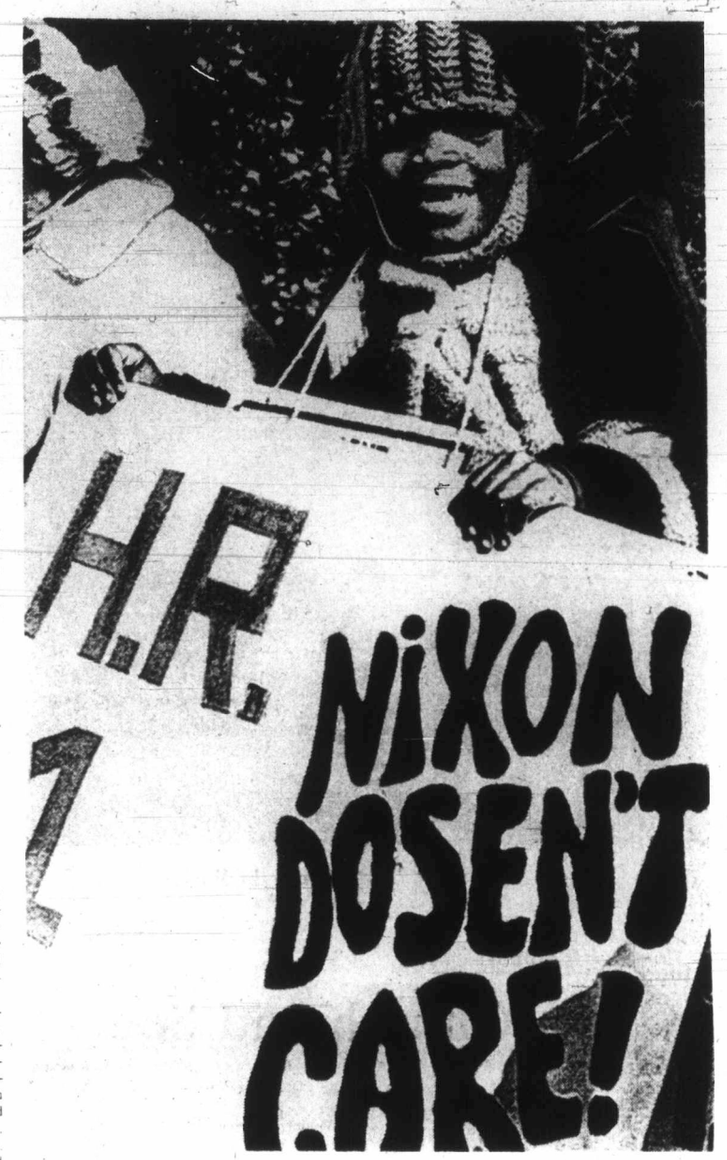

AP

Misspelled slogan points up children's plight

Parley Awaits Election

OTTAWA (CP) — Trade Minister Jean-Luc Pepin suggested Saturday the government may not want to resume trade talks with the U.S. until after the next general election.

Asked on the CTV public affairs program Question Period whether the government may feel no great impetus to continue the talks, broken off two months ago, with an election coming, he said that was quite true. However, he modified the answer later saying the government would resume the talks if there was hope of reaching an agreement.

Pepin said the talks lapsed after the trade balance between Canada and the U.S. became an issue. He said the government could not accept that Canada has no right to try to have a surplus in trade and merchandise with the U.S.

The minister denied the U.S. is retaliating through harassment at the border with Canadian exporters. He said the U.S. began to tighten customs rules and regulations two years ago. As a result, all imports into the U.S. were being checked more closely, not just those from Canada.

Rejects Check on Rules

U.S. Wants War Secrecy

By KENNETH REICH
Colonist - Los Angeles Times Service

ATLANTA — The White House has cited the need for secrecy as a reason for rejecting a proposal to establish a national commission to study whether the United States is observing the international laws of war.

The proposal was made by the New York City Bar Association.

In rejecting it, the White House said specifically there was a need for keeping secret the "rules of engagement" governing conduct of U.S. forces in Vietnam.

In a letter released this week by the bar association, John W. Dean III, counsel to President Nixon, declared the Nixon administration had given "extensive consideration" to establishing such a commission, but had decided against it.

Dean was answering on the president's behalf a Jan. 12 letter from the president of the city bar, Judge Bernard Botein, urging an inquiry into such questions as whether the use by American forces of free-fire zones, massive aerial bombardments, biological and herbicidal weapons and enforced movement of civilian populations is compatible with the Geneva and Hague conventions.

The White House official said two basic considerations underlay the administration's refusal to pursue such an inquiry.

"First, it was believed that the divisiveness of the American public already engendered by conflicting views with respect to the Indochina war in general, and to the processes of military justice in dealing with such unfortunate incidents as the one at My Lai, would be further intensified were a public inquiry to be conducted while hostilities were still in progress in Indochina," he said.

"Second, the rules of engagement governing our military operations in Indochina are, for obvious reasons, classified.

"Since knowledge of the limitations imposed by the rules on United States and United States-supported operations could be of substantial value to hostile forces in Indochina, those rules could not for the time being be made available for the purpose of a public inquiry," he went on.

"Similarly, if such an inquiry were to be conducted solely by the executive branch on a classified basis, the executive branch commission could not issue a public report disclosing that security information while military operations continued."

In a news release and letter to congressional leaders released this week, the bar association renewed its call for the national commission and said that if Congress did not establish one, the bar association might attempt to go ahead on its own.

Rejecting the Nixon administration's arguements, Botein said, "The association adheres to the view that the issues involved are of sufficiently grave public concern to call for action . . . we are convinced that such action would help unite and inform public opinion and that it would not require access to properly classified information."

Sources in the bar said the word "properly" was key to this point. The bar was said not to accept the view that what Botein termed America's "momentous legal and moral obligations" to adhere to the laws of war could be clouded by a resort to secrecy.

The bar association proposal grew out of a study by a special committee composed of some of the leading American authorities on the international laws of war, including Telford Taylor, chief U.S. prosecutor at the Nuremberg war crimes trials after World War II, Philip C. Jessup, former judge of the international court of justice at the Hague and Robert MacCrate Chief civilian counsel to the Peers inquiry on the My Lai massacre.

'Health Care Has Become The Religion'

VANCOUVER (CP) — Canada's present system of allowing unlimited patient access to expensive medical services could bankrupt the country, an official of the Registered Nurses Association of British Columbia said Friday.

"Health care has become the people's religion," Mrs. Monica Angus, past-president of the association, told delegates attending an interprofessional conference.

Calling for a public education campaign to set out alternatives to the present system, she said Canada probably has enough doctors already and medical schools need not be expanded.

"Do we opt for unlimited access to expensive medical services and run the country into the ground economically? If so, we just need to keep going the way we are.

"Or if we opt for better utilization and control of hospital, physician, and paramedical services, someone has to sit down and determine just how many doctors we need, where we need them, and what kind of personnel they need for support services.

"So far, no one has taken the trouble to do this. If they did, they would probably find that there are enough doctors in Canada already and the cries of those who want the medical schools expanded should be ignored.

"The doctor, no less than the teacher or anyone in the labor market, needs to go where there is a job for him and where he can do those things he is best trained to do."

She said the medical and nursing associations are meeting to discuss the possibility of expanding the role of nurses in diagnosing and treating minor health complaints but said fee schedules for medical treatment would have to be revised to provide reduced rates for treatment by a nurse, otherwise patients would be inclined to demand treatment from doctors.

Rev. Desmond Kimmitt of Anshelm Anglican church, Vancouver, told delegates that one of the chief dangers of our time is that man "will respond to the crises of the day in terms of a primitive superstitious response."

He said persons who deliberately manipulate the anxieties of our age for motivations of power or profit should be condemned.

"In which category I class not only such obvious persons as the drug pushers but also movie makers and television producers who pander to the tendencies toward sadism and bigotry, degradation and violence that are always abroad in a superstitious world."

Black Children Protest Policy

WASHINGTON (AP) — Several thousand demonstrators protesting President Nixon's welfare and child-care policies staged a peaceful Children's March for Survival around the Ellipse south of the White House Saturday.

At least half of those marching were children, mostly black.

There was no official crowd estimate. By midafternoon as late arrivals continued to pour in, march officials said they had more than the 50,000 persons they predicted.

The Rev. Jesse Jackson, head of Operation PUSH (People United to Save Humanity), linked arms with George Wiley, head of the National Welfare Rights Organization, to start the parade.

"Nixon dogs eat better than our children," said one sign carried by an elementary school boy.

Others proclaimed, "Nixon dosen't care," the misspelled word a deliberate reference to a cartoon circulated in the Washington, D.C., public schools. The nine-year-old who drew the cartoon had misspelled the word.

Many children carried leaflets distributed by the thousands in stores and restaurants last week.

"Why a march for survival," the leaflet asked. "Children are hungry. Thousands are suffering slow deaths from malnutrition. Children are sick. . . . Children are trapped, struggling for survival in a maze of rat-infested houses, overcrowded schools and children's institutions that don't care."

Soledad Trial Jury Locked Up

SAN FRANCISCO (UPI) — The all-white jury in the "Soledad Brothers" trial deliberated Saturday to determine if the two black convict defendants were guilty of killing a prison guard.

The panel was ordered locked up for the night following about eight hours of deliberations with no verdict. The jurors were to resume deliberations this morning.

Angela Davis was among the spectators Friday when Superior Judge S. Lee Vavuris gave final instructions and ordered them sequestered for the night. The state has sought to connect Miss Davis with the Soledad case.

The jury could bring in a separate verdict ranging from innocent to first degree murder for each of the defendants, John Clutchette, 28, and Fleeta Drumgo, 26.

The two were charged, along with George Jackson, with killing Soledad guard John Mills in January 1970. The guard was beaten and his body tossed over a third tier prison railing.

Jackson died last August after using a smuggled gun in an escape attempt at San Quentin prison in which two other prisoners and three guards also died.

The TRADERS
TRADE-IN
AUCTION
Licensed Auctioneer
Furniture — Stereos
Color TVs
Appliances, B and W TVs
3-Way Combinations
Beds, Mattresses
New — Scratch and Dent
APPLIANCES
Full Factory Warranty
Oil Paintings, Pictures
Chairs, Recliners
Record Players
ROGER BROS. SILVERWARE
Coffee Tables
End Tables — Lamps
COLOR TV's
RADIOS
COMPONENT STEREO
Dishes—Cookware
Bar Stools—Night Tables
Rugs, Rug Samples
MANY OTHER VALUABLES
Wed., 7 p.m. March 29
The TRADERS
715 Finlayson Street
Victoria, B.C.

PEARSON
NEXT RED LION
SELLS
JET — I/O
CRUISERS

ement
APANESE
ARING AID
can and Japanese
ering has produced
hearing aid that
liminate unpleasant
ound noises.
ALITONE transistor
aid is now avail-
only $59.95 with
ear's guarantee.
free demonstration
n, write or call
386-2321
FERED ONLY AT
QUALITONE
RING SERVICE
07 Douglas Street
CTORIA, B.C.

Are you beginning to think this way about funerals?

☐ I think many people buying a funeral end up paying far more than originally planned, possibly because they are emotionally bewildered at the time.

☐ Money spent on elaborate funerals would be better spent among the living.

☐ I want my funeral, including cremation or burial, to cost under $300.

☐ I think embalming, for purposes of displaying the body, is an unnecessary indignity.

☐ I am repelled by putting a body on display with the face made up to look "natural".

☐ I favour a closed coffin, a private cremation or burial, with perhaps a memorial service after, for friends and relatives.

☐ I feel strongly enough about these matters that I would like to support an organization dedicated to promoting simpler, less costly, more dignified funeral practices.

☐ I would like to receive a simple plan which lets me record my wishes in privacy, so that they may be filed with a non-profit organization I know will carry out my wishes after death. This also saves my next-of-kin from making these difficult decisions under emotional stress.

If you feel this way you are not alone. Over 60,000 people now belong to the Memorial Society of B.C. If you move, your membership can be easily transferred to other societies throughout North America at little or no cost.

LIFETIME MEMBERSHIPS:
$5 for individuals $10 for families

Last year the Society's undertaker held 2,018 services for members, at an average, all-inclusive cost of $229.83.

Please phone or write for folder today.
Phone: 385-5214 (24 hours)
MEMORIAL SOCIETY OF B.C.
727 Johnson, Room 101 (Office hrs: 10 am – 2 pm)

BRITISH COLUMBIA FERRIES
EASTER HOLIDAY SAILINGS
VICTORIA - VANCOUVER
via Swartz Bay via Tsawwassen
Effective March 28 to April 9
There will be extra sailings, both ways to accommodate the Easter holiday traffic. Schedules for the Easter season may be obtained at ferry terminals, auto clubs, hotels, motels and tourist bureaus.
For information phone:
Swartz Bay 656-1194 Tsawwassen 943-2221
BRITISH COLUMBIA FERRIES

WE SELL used cars
See Page 47

SPEEDWAY MOTORS SELLS FLEET OF VOLKSWAGENS TO DOLLAR A DAY RENT-A-CAR!

Mr. Roy Passmore, sales manager of Speedway Motors Ltd., announces the sale of a fleet of 1972 de luxe Volkswagens to Dollar A Day Rent-A-Car. The new firm operates from 731 Humboldt Street.
Roy is pictured above presenting the keys to Mr. Ross Went, manager of the new Volkswagen rental firm. The spotless new automobiles were delivered to Dollar A Day Rent-A-Car after thorough inspection in our service division. They are ready to go in every respect.
With the transfer of the fleet go hearty congratulations from Speedway Motors to Dollar A Day Rent-A-Car on their opening. We wish them every success in their business through the continued popularity of Volkswagen. It's the "happy driving" car of today!

NOW RENT
VOLKSWAGEN — $1.00 A DAY Plus mileage, 50 mile daily min.
GAS FREE • Lowest rates on all makes and models • Free Gas • Nominal mileage charge • Insurance included • All major credit cards accepted • Free pick-up and delivery to your home or office • DOLLAR A DAY RENT-A-CAR
386-3488
See Page 9 for Easter Special

Speedway MOTORS LTD.
VOLKSWAGEN
971 YATES at VANCOUVER ST. • VICTORIA, B.C. • Phone 385-2415
VANCOUVER ISLAND'S EXCLUSIVE PORSCHE DEALER

The Daily Colonist.

"An Independent Newspaper . . . The Organ of No Clique or Party"

1858 — Published every morning except Monday by The Colonist Publishers Limited at 2631 Douglas Street, Victoria, B.C. Second class mail registration number 0516. All undelivered copies or any notices respecting changes of address are to be sent to the above address. Member Audit Bureau of Circulation. — 1972

RICHARD BOWER — Publisher and Editor-in-Chief

What of the Future?

IF THE MAJORITY of provincial political pundits are right there will be an election in British Columbia before the end of this year. Whether or not this is so, it is easy to predict without running the risk of being labelled a Cassandra, that the Social Credit Party will once again win.

This is not to say that the Socreds will not lose a few seats, but it must be conceded and generally is — even by opposition leaders — that as long as Premier Bennett heads the government party it is in no grave danger of being toppled.

The Social Credit Party will not be called upon to meet its severest test until it faces the electorate with a new leader, probably in the year 1975 or 1976. Until then opposition parties have little hope of doing much else than attempting to strengthen their own positions, sharpening their policies and improving their voter appeal.

They can, of course, take much heart from the fact that the Socreds are facing an almost impossible task in finding an adequate replacement for Mr. Bennett. Certainly the party's top echelon offers very little in the way of hope or inspiration despite the ardent desire of some of those who consider themselves in the running.

Two of the men, for instance, who must be considered top candidates — Attorney-General Leslie Peterson and Welfare Minister Phil Gaglardi — have developed alarming weaknesses which cannot help but count against them in any bid for the leadership.

And though the party electors may forgive Mr. Peterson's waffling indecisiveness which he has so ably demonstrated during the current session, and forget Mr. Gaglardi's penchant for making himself the centre of any number of controversies, the voters may not.

This, however, is the government party's problem. The opposition parties have their own. The New Democratic Party under its new leader has undoubtedly made a favorable impression on a good many uncommitted voters in the province during the present sitting. However it is doubtful if its political philosophy has sufficient appeal for the majority of British Columbians of voting age.

The third party in the House, the Liberals, have given little indication that they are going anywhere in British Columbia. Unhappily saddled — in the public's mind, at least — with the Federal Liberal Party at a time when its popularity has plummeted to an all-time low in Western Canada, the provincial Grits may be facing a losing battle.

This leaves the fourth and newest party to be represented in the provincial legislature — the Progressive Conservatives. Its strength of two in the House is not the result of an election but the result of defection.

There are two significant factors to be seriously considered in this latest political development. One is that both these defectors of the Social Credit Party — Don Marshall and Dr. Scott Wallace — are young men of high principle, responsibility and integrity who entered politics not for personal gain but to serve to the best of their considerable abilities the people of British Columbia.

The second is the fact that both chose to join the long moribund provincial Conservative Party which is now beginning to show some signs of life under a new and able young leader.

Whether their action will result in a major Tory resurrection in British Columbia is yet a matter of speculation. However, such a political revival is not without the realm of possibility. Certainly over the next five years it could become the natural focal point for all those voters who fear the consequences of supporting a Social Credit administration under new and unproven management.

—Dane Campbell Photo

Artistry in Burls

The Black Satellite Cloud

A NASTY JOLT and more ammunition for environmentalists is a recent disclosure by the United States Atomic Energy Commission of an outer space "incident" in which a quantity of plutonium was scattered over the Southern Hemisphere. A report from the commission's health and safety laboratory gives details of the burning up of a U.S. Navy satellite in the atmosphere eight years ago. In the destruction of the device about two pounds of this most deadly and enduring radioactive element was deposited on 12 countries.

The plutonium was used as a fuel for a satellite launched from the Vandenberg air force base in California in April, 1964, which failed to go into orbit. It burned up over Madagascar and intensive ground sampling confirmed its widespread effects. Countries in the southern part of Africa, in South America and Australia and New Zealand got a share.

The amount equals about one-sixth of all of the plutonium that fell over the Southern Hemisphere from more than 300 nuclear tests conducted in the atmosphere by the Soviet Union and the United States, about which there has been a great hue and cry.

With continued shooting of "hot" garbage from nuclear reactors into outer space there should be renewed concern over the risks this accident demonstrates.

It has been concluded that if radiation exposure of man is kept within certain levels, determined from laboratory and field experiments spread over a long period, there is no ecological damage. But a few more failures like the one under study added to the dumping of wastes containing heavy metal compounds that is already poisoning the rivers and seas, could mean the end-all.

It points up the great importance that must be attached to the United Nations Conference on the Human Environment scheduled in Stockholm June 5 to 16.

It is to be hoped that more than words will come from this global discussion, and that some emphasis will be given to the accident risk in consideration of radioactive waste management questions.

There are dangers that the subject could be underplayed. Environmental aggression covers so many areas of pollution, and is so spread out, that some questions might be muffled in the shuffle. An action plan drafted for the conference by a 27-nation preparatory commission contains more than 500 recommendations. All cannot be given the airing they may deserve in the 12 days of the conference. But undoubtedly priority will be shown the nuclear waste threat.

An Expelled Bishop Speaks

The Church and South Africa

By COLIN WINTER

The Rt. Rev. Colin Winter, 43, married with five children, arrived in London several weeks ago, the latest casualty in South African Prime Minister J. B. Vorster's confrontation with the Anglican Church. Here, written shortly after he stepped off the plane, are personal impressions of the expelled Bishop of Damaraland, Southwest Africa, who worked against the ideology of a police state.

"LET'S face it, you don't care a damn about whites." The words were English but they had rich Afrikaan over-tones.

"Colonel," I replied, "come and let's talk the whole thing over."

We spent two-and-a-half hours in my tiny office doing so, but I have spent 13 years holding the same conversation. To love blacks means you hate whites. Q.E.D.

"You damn priests stir up the blacks and it's we in the military who have to give the orders to shoot," he said. "I want to ask you what right does a white man have in your church today?"

We talked about the Ovambo strike, about a ministry to all peoples. Here is the beginning of dialogue. Fear has driven him to me; will reason sustain our friendship? He talks with the two black archdeacons until near midnight. I never see him again.

★ ★ ★

"Why do people say my daddy is a communist?"

"Oh, because he loves blacks, silly. Eat your cereal and be quiet."

At 10 my youngest daughter — Catherine — has been called "Engelse Vark" (English pig) and other less printable terms.

"Well, I love blacks too, so there."

I gaze intently at her face. Mary, my wife, reassures me: "She's coping. She knows what you're trying to do. Don't worry. She can handle it."

★ ★ ★

The Land-Rover bucks and plunges through the sandy track. Sweat pours down my back and I stop to pick up an African. He tells me he wants a lift as far as Tsumeb, 300 miles away. His face is scarred. "Did you fall in the fire when you were a child?" He laughs.

"No, my bishop, my beard was torn out by the police in Pretoria. They said we were Chinese Communists."

He laughs again and slaps his leg. "Bishop, I don't even know where China is."

His eyes sparkle with merriment. My stomach grips with tension. "Oh, but we'll get our freedom one day."

★ ★ ★

Her eyes are like those of a beaten dog. I stop by the door of the private ward. The women are sobbing. "Kan ek u help?" I say nervously. "Sy is so baie sik, dominee. Dis amper klaar." ("She is so very sick, minister. It's almost the end.")

"Moenie huil nie, Die here is hier in hierdie kamer, laat ons bid." ("Do not cry, God is here in this room. Let us pray.")

My mother died in England that same year.

I take the old hand. She smiles into my face. The lines of tension disappear. Her forebears were Trek Boers.

Quietly she dies.

I leave the ward and wipe tears from my eyes.

★ ★ ★

"You don't care a damn about whites. . . ." God, what do you have to do to show them otherwise?

Their eyes look me fully in the face. They are the 11 Ovambo strike leaders and they have come to thank me for raising money for their legal defence. Day after day we have sat together in a crowded magistrate's court.

Bill Booth, a visiting American judge, black, strong, amusing, expansive, sat with us for a week.

"Put your body where your convictions are . . . you can always say no when something's wrong. Say it . . ."

"We are poor men. We have nothing to give our bishop. We put you into the hands of God. Go well."

They stand, join hands, and in beautiful four-part harmony sing a song about Moses and God's power to deliver His people from bondage.

★ ★ ★

The announcer blares out at the Johannesburg air terminal. Beyers Naude, of the Christian Institute, is looking me fully in the face. "Colin . . ." he begins. "Father, a blessing . . ." I kneel and rich Afrikaan words taken from the Old Testament pour over me.

The stewardess is looking me in the face. "Cold in England, sir, very cold but no snow. . . ."

OFNS Copyright

Taiwanese Still Questioning

Richard Nixon's Great Loss of Face

By GAVIN YOUNG from Taiwan

"YOU'RE driving like an American. Wake up!" my Taiwanese taxi-driver shouted. A Chinese, clumsily driving an over-large car in a Taiwan street, had swung across and forced us to swerve. The semi-insult hurled at a compatriot is instructive. Americans, after all, have been Taiwan's principal benefactors since 1949.

But now it is crisis time in Taiwan. President Nixon's acknowledgment that there is only one China and Peking is its capital has induced a Dunkirk attitude, grim, self-disciplining. What Nixon and Chou En-lai worked out in their communique was a sufficiently chilly wind of change. What was left unannounced may be glacial. But whatever had been said in public or private, Taiwan Chinese are outraged by what they regard as the loss of face that Nixon has allowed himself to suffer. A personal loss of face; a loss of face for Americans; for the non-Communist world as a whole.

★ ★ ★

It is a very typical kind of reaction from Chinese here. Since "foreign" Communism came, they are profoundly imbued with their exclusive guardianship of pure Chinese culture, tradition and morality — and that includes what can or cannot be done, through logic or seemliness, through political action.

"The first question we ask ourselves is: Is Nixon a politician or a statesman?" says the Mayor of Taipei, Henry Kao, a Taiwanese born and bred, brgiht as a button and no member or favorite of the ruling Kuomintang party of the ancient Chiang Kai-shek.

"I mean: Nixon is the most powerful leader of the most powerful democracy in the world. We all look up to him as the great leader in the struggle against international Communism.

"Now, we all know — or should — that Communism is quite cold-blooded, quite ruthless. They have no affection for anyone in the non-Communist world — including ourselves and Mr. Nixon.

★ ★ ★

"But Mr. Nixon allowed himself, the great leader, to lose a horrible amount of face throughout the whole Asian world, as a suppliant in Peking. That is something we could never have done." This theme buzzes like an angry mosquito around and around one's ears in Taiwan from the voice of the mayor to the voices of students met quite casually. "Great face has been lost; valuable friends have been humiliated.

"Japan, for example. Let's not only talk of Taiwan," says Mr. Kao. "Japan is much bigger than we, more powerful. Yet was Japan consulted or warned or thought of very deeply by Mr. Nixon? Certainly not. And look at what happened after the Peking visit. A Mr. Marshall Green was sent here, to Korea, to Japan, even, to mend fences with shocked allies. He tries to explain that no damage has been done, although the fences are down before our eyes. But why send Mr. Green? Mr. Green is Number Three — not in the administration — in the state department only." Mr. Kao smiles without humor. "Is he high enough to explain this new crisis situation to, say, Mr. Sato of Japan? Or doesn't Mr. Nixon care about Japan any more?"

Another senior Taiwanese had said to me earlier: "Face; think of it. Mr. Nixon, president of the United States, jumping up and running round all the tables at the banquet in Peking, toasting everybody like a tipsy poor relative. That's something rather shameful to Chinese, you know.

"Perhaps Mr. Nixon is thinking of personal things like his election. Perhaps he wants to be there when the United States celebrates its 200th birthday — 1976. So he goes to Peking. But if that's the case that's not statesmanship — that's straight, crude politics. But it's not one man's future here. The non-Communist world is up against this quite ruthless enemy, which loves no one. If we're not united we can be eaten up part by part. So the leadership of America is crucial.

★ ★ ★

"Nixon has no need in statesmanship to go to the great Communist country which his country doesn't even recognize. He could have sent Rogers or someone else. He could perhaps have met Chou En-lai outside China.

"Churchill and Roosevelt did not go flying wildly off to Russia. They met in other places: Cairo, Casablanca, then met Stalin in Teheran. Let me tell you, if Nixon was Chinese he would never have gone to Peking."

Face and statesmanship. Beneath all the present talk of whether a mighty turning point for the good of the world has been achieved by the Nixon trip, there is nothing yet on which to base an assessment — time will provide that.

Perhaps the Chinese here are right and Nixon has made himself a buffoon for nothing — or even at a horrible price that no one can now see. Yet Nixon certainly not a graceful figure, not someone to whom one would say much natural dignity attaches — has, after all, scrabbled his way up to the presidency. Perhaps face isn't everything. Rigidity can be a drawback and humility has its points, too.

★ ★ ★

Mr. Kao will admit: "I did not agree with all the policies of the government here (of Chiang Kai-shek)." He thought, with others, that Taiwan should have abandoned the "One China" stance some time ago. It was this that finally led to the seating of Communist China and the lack of any seat — under any name — for Taiwan today. And to Taiwan's present shocking isolation.

"We did not abandon that policy when there was time — why? Face. We have been taught through so many thousand years not to lose face. We were wrong on that."

The thought that Mr. Nixon, through risking face (assuming he is conscious of such a thing) may be avoiding a greater error of intransigence, is hardly considered here. Today the bitterness of an enormous betrayal is too deep.

OFNS Copyright

Washington Calling

Kennedy May Be Best Hope

By MARQUIS CHILDS

THE Democratic party is down on the cutting room floor. Short of some miraculous happening nowhere in sight, it is hard to see how they can recover by mid-July to present at least the facade of a political party marching on toward victory.

The gloom among most Democrats in Washington is thick enough to cut with a knife. They see their party fractured and fragmented in such a way as to give Richard Nixon an almost-sure ticket to re-election.

The only private joy comes from those who have all along cherished the hope that in a deeply divided convention at Miami Beach, with a half-dozen candidates holding a clutch of delegates, none enough to be the clear choice, the party will turn to Sen. Edward M. Kennedy. You can hear them saying — many are out of the Kennedy past, "What a ticket: Kennedy and McGovern." This may come as somewhat of a surprise to Sen. George McGovern, who has been campaigning for more than a year for the No. 1 place on the ticket.

Cautious Democrats regard a ticket headed by the youngest Kennedy brother with doubt and dismay. They fear that with the Republicans exploiting the tragedy of Chappaquidick it could be the dirtiest campaign in American political history and that would be dirty indeed. Taking the high road, President Nixon could leave Chappaquidick to the specialists in innuendo and insinuation.

Another concern the doubters hesitate to speak about is the ill fortune that stalks the Kennedys. President Kennedy and Sen. Robert Kennedy were assassinated within three years of each other. Ted Kennedy gets threatening mail that ran at one point second only to that of the president. As President Kennedy said several times when caution was urged on him, no security is sufficient to stop a deranged assassin.

With the disregard of fear that is a family characteristic, the last of the Kennedys brushes this consideration aside. He would be concerned for his family, but after all that he has gone through he would not think of himself. For a nation that has endured so much in violence the Kennedy vulnerability is a consideration that cannot be altogether banished.

A sensible course would be for the four serious candidates with a chance for the nomination — Humphrey, Muskie, McGovern and Jackson — to come together when the worst of the primary hugger mugger is over to try to agree on a unity ticket. This is asking for the impossible. Too much ambition, too many ego trips, too much money have already gone into the fray.

★ ★ ★

Does the infighting, the fragmentation, the rise of George Wallace as a highly effective spoiler, mean a sure ticket for the president's re-election in November? In my opinion the answer is no. Too much can happen in the nearly eight months before the voters go to the polls.

Moreover, Richard Nixon has shown a talent for coaxing defeat out of the jaws of victory. In 1960 he began way ahead in the polls and lost to Kennedy by a narrow margin. Running for governor of California in 1962 he was regarded at the outset as a certain winner and he lost to the incumbent governor, Edmund G. (Pat) Brown. Similarly in 1968 he was way ahead, with the Democrats in wild confusion after their disastrous Chicago convention, yet he won by a plurality of less than a half-million votes.

★ ★ ★

He is today a 43 per cent president who finds it difficult to win public trust and confidence. The China trip has sent his rating up and with the economic indicators turning favorable the climb is likely to continue. The economy can, however, produce mixed results. Farmers — or some farmers — are happier with the sharp rise in the price of beef cattle. This is sending the price of meat skyrocketing and consumers are protesting loudly.

Despite the rumors of a deal, Wallace has not renounced the option of running on a third-party ticket. If he takes that route after failing to get the Democratic nomination he could do great damage to the Nixon southern strategy. The syndrome of 1948 when almost without exception the pollsters and the commentators wrote Harry Truman out and Thomas E. Dewey in was no service to the Republican candidate. Feeding the overconfidence would not help the president this year.

Copyright, 1972, by United Features Syndicate, Inc.

Tories Now On the Move but Socreds Are Not Panicking

Bennett Empire Not Yet Crumbling but Darril Warren's Star's in Ascendant

Ian Street

There is a great temptation, following the defection of Don Marshall from Socred ranks last Wednesday, to predict that Premier Bennett's empire is crumbling. But anyone who takes the trouble to sit down and think about this event for a while, sooner or later finds the strength to resist.

Although opposition party leaders publicly were quick to link Marshall's decision to join the Conservatives with the imminent downfall of the Bennett regime, in private cooler heads prevealled. Then it was suggested South Peace riding in its own way is just as much a political hot spot as Oak Bay.

These of course are the two ridings where Marshall and Dr. Scott Wallace, respectively, gave the Tories their first sitting members since the mid-fifties. Oak Bay resisted all of Bennett's blandishments until Wallace came along and the very qualities of sturdy independence which won the riding for the Socreds in 1969 pre-ordained his eventual crossing of the floor.

Looking at the recent history of South Peace, it's easy to come up with an argument that Marshall's action as well was written in the political stars. He was elected in 1969. His predecessor Don Phillips was elected in 1966 and stepped down after one term. The MLA before was Stan Carnell who lost the Socred nomination after three terms.

★ ★ ★

Its centre is Dawson Creek, set in lush wheat fields and servicing an oil industry whose potential has yet to be properly developed. But the riding also contains the giant W. A. C. Bennett Dam on the Peace River, it has untapped riches in coal, and most important of all close links with Edmonton and the provincial economy of Alberta. In short, despite its current woes, this is a "have" area of the province.

The so-called "beggar's syndrome," which until now has kept the northern half of B.C. (with exception of remote and sparsely populated NDP-represented riding of Atlin) solidly Social Credit because it is eagerly grasping for crumbs from the government table, doesn't apply in South Peace.

There the farmers are disgruntled and in some cases broke, the businessmen are frustrated by the government's failure to promote more secondary industry, and they are not afraid to show their displeasure. The result, Marshall, like his predecessors, was set an almost impossible task. He had to get the government to provide concrete assistance, mainly in these two areas, or quit. He tried and failed so he's a Tory now.

That, too, was a logical choice for the MLA of an area with such close ties to Alberta. The new Tory government of Premier Peter Lougheed has brought enough new excitement to that province after 35 cosy years of Social Credit to convince Marshall and others that the Conservatives could provide a viable alternative in B.C.

B.C. Conservative leader Derril Warren, a Vancouver lawyer in his early thirties, is a protege of Lougheed. Both Marshall and Wallace, who rejected previous Tory overtures, succumbed when Warren approached them and are now full of praise for the party's new leader. With these successes, Warren and the Tories have suddenly stepped into the B.C. political limelight.

★ ★ ★

The interest of the politicians in the legislature is indicative of a much wider curiosity. In the House there have been several references to defections. One Socred member even produced a couple of automobile seatbelts and suggested they ought to be fitted to backbench seats on the government side. It was all done in light vein, certainly, but until now who besides Bennett even joked about the Tories?

Warren has been drawing much larger than usual crowds, too, when he has spoken at Conservative meetings. He's learning fast how to handle the hot potato questions fired at politicans and gives every impression he will be a serious contender for a seat in the next election whenever that comes.

This adds up, I think, to a genuine hunger on the part of the public for a new leader to emerge on the B.C. political scene. It doesn't necessarily mean Warren will emerge as the next premier or even as the leader of the opposition this time around. But he holds promise of an exciting future and that's what most people are concerned about.

★ ★ ★

The Bennett era is drawing to a close. But it's arguable whether the end is near.

The government's offer to withdraw Bill 88 containing controversial amendments to the Trade Union Act, which was confirmed late Friday, indicates that it is getting a bad playback, not from labor bosses this time, but considerable numbers of ordinary union members.

These are the men with lunch buckets who turn out in large numbers to vote, not NDP, but Socred in industrial ridings like Alberni, Powell River and Trail, all represented now by government members. Any wholesale defection of these voters would in all likelihood go to the NDP so it is to be avoided, if possible, at any costs.

The Tories remain an unknown quantity in the election equation. In 1963, under the leadership of Davie Fulton, Conservatives won no seats and took votes from the opposition. This time with an expected 25 or more candidates they'll almost certainly take some Socred votes and seem reasonably assured of retaining Oak Bay and South Peace, despite Bennett's boast that the government will recapture both seats.

★ ★ ★

Most Socreds, however, are likely to agree with the government backbencher who greeted Marshall's defection with this comment: "Just because the boat is a bit leaky and not going to stay afloat for too long is no reason to throw myself now into the ice-cold water."

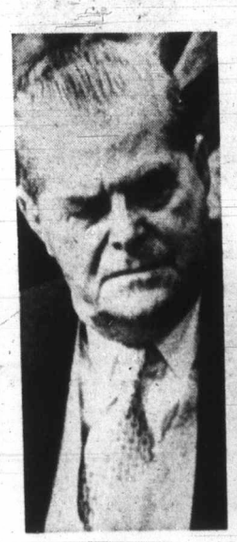

Bennett

Warren

Integrity at time of need

We Care

A Member of the British Columbia Funeral Services Association

Four Chapels dedicated to service.

SANDS MORTUARY LTD.
"Memorial Chapel of Chimes"
1803 Quadra, Victoria, B.C.
388-5155—388-5456—383-7511

SANDS
"CHAPEL OF ROSES"
9838 Fourth St., Sidney, B.C.
656-2932

WESTWOOD
"CHAPEL OF FLOWERS"
(SANDS)
No. 1 Newcastle Ave.
Nanaimo, B.C.—753-2032

SANDS
"CHAPEL OF HEATHER"
317 Goldstream Ave.,
Colwood, B.C. — 478-3821

Sands

Independent, Family Owned and Controlled

Sands Since 1912

Kenya's Sammy Chege Reflects an African Tragedy

Little Learning Fruitless Thing

By STANLEY MEISER
From Nairobi

Samuel Chege Mubebu Gacheru, 23, the most educated child of his father, has spent four years in Nairobi looking for a job or, as he would put it, "fetching a vacancy."

He has failed. His chances of ever finding the kind of job he wants are almost nil. In fact, fetching a vacancy, rather than working, has become his only role in life and will probably remain so for a long time to come.

None of this turns him bitter and makes him potential for revolution. He has enough illusions to keep him looking. His relatives in Nairobi keep him clothed, fed and housed. He is simply waiting for God to strike him with the blessing of a vacancy.

In many ways, Sammy Chege is a typical young, modern African. He has had a primary education — enough schooling to turn his back on the traditional rural life of his father, who farms in the Kikuyu tribal homeland, 55 miles north of Nairobi. But Sammy has not had enough schooling to make his way into the modern labor force.

Statistics tell the story. In 1969, 150,647 young Kenyans left the seventh and final year of elementary school. Of these, only 46,528 entered the first year of high school in 1970. The other 104,119 were potential job seekers.

★ ★ ★

But the total Kenya economy only added 17,300 jobs in 1970, and most of these went to Kenyans who had more than an elementary school education.

As a result, 100,000 youngsters had to face an uncomfortable choice in 1970. They could either return to the tribal farmlands for which they felt too educated or head to the towns to join Sammy Chege spending years in an almost hopeless hunt for a job.

The Kenya statistics are not unusual. The same depressing story of too much education and too few jobs is repeated in country after country in developing Black Africa.

Sammy Chege is a polite, soft-spoken young man who speaks English indistinctly with inversions of vocabulary and grammar. His native language is Kikuyu. His English comes entirely from his days at school.

He is a churchgoer brought up in an area where missionaries implanted Christianity successfully. While he speaks, he likes to make hopeful references to God.

He dresses in a neat, fresh way that belies his unemployment — dress shirt, pressed trousers, shined shoes, jacket, but no tie.

★ ★ ★

Sammy has tried both applying at government employment bureaus and making the rounds of private firms in the many office buildings of Nairobi.

He always asked for a clerk's job in either office routine work or bookkeeping. "In the case of both," he says, "I have been telling them that I have got a good knowledge."

The quest was fruitless. He says the government bureaus "always told me that I can wait still. I waited and waited until I became tired." He gave up on the government in two years.

In three years, he gave up on making the rounds of private firms. "I stopped," he says, "because someone when he is known, he can't get a vacancy through knocking the offices.

"For someone who gets a vacancy, there is only one route — through friends and those who have their brothers in high posts. Friends, I have got, but they haven't brought any results to me."

★ ★ ★

He has not been entirely without work during four years of fruitless searching. One day in late 1970 he was wandering through the industrial area of Nairobi when a man asked him if he would like to work slipping advertising leaflets into copies of the East African Standard, a Nairobi newspaper.

He still does this about one night a month for a little more than $1.75. a shift.

Sammy is shielded from the effects of his failure in Nairobi by his feeling that he does not belong there at all but in his homeland of Muranga.

He returns home to his father's shamba once or twice a month, sometimes helping with the farm work. When he is older and has saved up money from a job in Nairobi, he intends to return and settle there.

Perhaps most important, Sammy is cushioned from the shock of unemployment by his philosophy, which is compounded of traditional Kikuyu tenacity, basic Christian faith and illusion.

★ ★ ★

"If your life is a hundred years," he explains, "maybe God may have blessed you to get a vacancy when you are 50. It can still be profitable then."

In the meantime, he will continue to do what he knows best — fetching a vacancy.

Quotable Quotes!

Mother said she never swallowed any of that horrible Chinese liquor the whole time she was there. — Julie Eisenhower on Mrs. Nixon in China.

★ ★ ★

I never refer to public opinion polls. — Prime Minister Edward Heath.

★ ★ ★

I have never known a case of pornography doing anyone any good in the long term, but it could be very cruel to withdraw it from the addicted. People who buy pornography regularly are usually sick, just like drug addicts, and one has to be careful about denouncing their sinfulness. — Lord Longford.

Dedicated Idealists Being Purged

'New Soviet Man' Hounded, Interned

By PAUL WOHL
A Colonist-Monitor Special

Ivan Yakhimovich's teachers described him as diligent and praised his self-control and strength of character. His wife calls him a good family father and a man of honor. The late Nikita Khrushchev singled him out as an especially efficient and devoted farm leader.

But this prototype of the "new Soviet man," dedicated and selfless, has been hounded from his job, tried in court, and condemned to internment in a psychiatric hospital.

Yakhimovich's case is one of the more ironic of those clashes between communist idealism and Soviet practice. A Pole by origin and Latvian by birth, Ivan Yakhimovich got caught in a quiet purge of remaining idealists which seems to confirm the victory—at least for the moment — of that "meshanstvo" (philistinism) which party propagandists officially condemn.

★ ★ ★

A recurrent theme of Soviet indoctrination is the rejection of philistinism, of a priggish, crass, materialistic approach to life. The "new Soviet man" is supposed to be imbued with lofty ideals, selfless, dedicated, always ready to give his all for his cause.

But as one reads the Soviet press one comes more and more often across cases where idealistic factory directors, managers, or foremen have been demoted or ousted because they were too much concerned with their subordinates, felt too keen a sense of justice, or took official idealism too seriously.

Such cases lately have taken on the proportions of a quiet purge. And the case of Ivan Yakhimovich is one of the most blatant, having clear political undertones.

After graduation from the university Yakhimovich became a teacher. Later he asked to be attached to Latvia's most backward collective farm. That was what the party at the time wanted idealistic young communists to do. As collective farm chairman, in order to win the confidence of the peasants, he demanded to be paid the lowest wage (30 rubles a month, which is today below the minimum).

★ ★ ★

In 1968, clouds of suspicion gathered over his head because he publicly protested against the occupation of Czechoslovakia. Very soon he lost his job as collective farm chairman.

The only thing the party could find against him from a professional angle was the complaint of one peasant that the chairman had come in dirty clothes to farm meetings where he displayed too much energy and obstinacy.

Later it also was discovered that Yakhimovich already in 1963 had begun to criticize the Soviet agricultural system. Ultimately he was expelled from the party.

Between 1968 and 1969 Yakimovich worked as an ordinary machinist. But instead of being wholly absorbed in his occupation, he pondered about the future of the state and again wrote a letter of protest to the party's central committee. When his home was searched by police, manuscripts were found in which he proposed changes in the country's foreign and domestic policies.

★ ★ ★

Yakhimovich was taken to court. At his hearing, the courtroom was crowded. Friends and relatives gave a positive appraisal of his personality, emphasizing his strength of character, his patriotism, his sense of justice and honor. Despite these testimonials, the court psychiatrist demanded that he be sent to a psychiatric institute to ascertain whether he was normal. The court, naturally, obliged.

A copy of the official documents of the case has reached the West.

The psychiatrists, after examing Yakhimovich, found the following:

"Physical condition normal, nervous condition as a whole also normal. The patient sits in a relaxed position, speaks quietly, but is sometimes condescending and ironical.

"In the beginning he liked to talk about problems which occupied him . . . He over-estimates his own significance and groundlessly claims to have a mission as a reformer. He also thinks that his proposals should be adopted by the government in order to bring about changes in the state."

★ ★ ★

After this statement, a commission of four psychiatrists concluded that Yakhimovich was "psychopath and that his mental activity shows signs of morbid confusion . . . Already in 1963 the patient was unable to judge correctly his own situation and lacked self-criticism. His mental condition requires his internment in a psychiatric hospital."

So, Yakhimovich, exhibiting all the qualities that were the glory of the best of the early Bolsheviks, stands condemned — for activities which elsewhere would bring him praise as a model concerned citizen.

"I want a good man and a big diamond.

When I find the man, I'll steer him to Birks for the diamond."

"I'll keep the man-hunt details to myself. But I'll share what I've learned about diamonds.

I comparative-shopped a bundle of diamond dealers. And do you think I could find out if and why a diamond was worth the price on the tag? Not really.

Then I found that Birks has diamonds of different qualities ...with a *guarantee* that you get exactly the quality you pay for! I talked $400, a nice round figure. And for that I could choose from a range of qualities and sizes. Smaller ones as perfect as you can get. And bigger ones of lesser quality. I couldn't tell the difference and neither could you.

Finding the right Birks diamond is easy. The Man? That's something else!"

CONVENIENT TERMS

Birks Diamonds

have the look of love

YATES STREET HILLSIDE

—Colonist photos by Jim Ryan

Mrs. Gwyneth Ashby at 1900 desk

Simon Phillips, 10, at old organ

Matthew Waterman and Correen Jenkins

Historic School Nostalgic Site

Metchosin's first public school is 100 years old this year and on Saturday, thetiny 20-by-40-foot building was opened by Lieutenant-Governor John Nicholson as an historic site, after extensive restoration by Metchosin School Museum Society.

Former pupils, like Mrs. Gwyneth Ashby of Victoria, attended the opening and reminisced by sitting in their former seats or inspecting other original furnishings.

Today's generation was there, too. Simon Phillips, 10, of Metchosin, tried out the old organ, and Matthew Waterman and Correen Jenkins, both 6, of Metchosin, went in old-time dress and looked like two pupils who could have attended the school in the days of its youth. Elizabeth Fisher, who has a school named after her, was one of school's teachers.

Backbencher Complains:

Coal Trains Polluting Delta

The provincial government should insist that railway cars carrying coal to Roberts Bank superport be covered to prevent dust from the cars blowing and spilling across the Delta plains, Socred backbencher Robert Wenman said in the Legislature last week.

Both CPR and the Burlington Northern lines were carrying coal to the port in open cars, he said, and the dust often rose in clouds above the trains.

The CPR, he said, had been working to prevent the blowing, by spraying the coal with various materials, but had not met with adequate success.

The only solution, he said, was to have all the coalcars covered, and he produced a small sample of coal dust to show MLAs how easily it could be blown about.

In other discussion on the estimates of the commercial transport department, Alex Macdonald (NDP—Vancouver East) urged the government to work strongly with Ottawa, and through the federal government with the U.S., to establish an inland energy corridor.

Such a corridor, he said, was the only way of preventing large oil spills from more and bigger tankers going down the coast of B.C., and therefore "the logical, safe way to move these resources."

Herb Bruch (SC—Esquimalt) and Liberal leader Dr. Patrick McGeer both pointed out the necessity of an alternate rail line through B.C. as the main line along the Fraser Canyon was so often blocked during the winter.

Bruch's solution to the problem was to force the CPR to open the southern Kettle Valley line while McGeer suggested joining the CPR to the PGE Railway line with a spur of the PGE running from Ashcroft to Clinton.

Bill Hartley (NDP—Yale-Lillooet) repeated his concern about the condition of the safety of the PGE roadbed.

In answers to questions filed with the house later by Commercial Transport Minister Frank Richter, he said the condition of ties on the railway, under a normal tie replacement program, ranged from new to ready for replacement condition, and those which were ready to be replaced were sometimes "rotten" or "punky."

The department's estimates of $1.3 million were passed after three-quarters of an hour of debate.

PEARSON
NEXT RED LION
SELLS
14' — FIBREGLASS — 22'
COBRA

UNIVERSITY OF VICTORIA
SUMMER SESSION - 1972
Courses for Credit in
Arts and Science Education Fine Arts
Special Programmes and Workshops Include
La Maison Francaise
Physical Education Seminars
University Transition Programme
Arts in Education
Education Outdoor Workshop
Summer Camp for Boys and Girls
For further information and a copy of the Summer Session Calendar telephone 477-6911, local 500 or write to Director of Summer Session, University of Victoria.

WE OFFER simple service

See Page 47

Ready to serve the Family's wishes, quietly, sympathetically, with efficiency and dignity.

Reginald Hayward
Manager

Hayward's
FUNERAL CHAPEL
734 Broughton Street 386-3505

Insurance Venture Okayed

The Legislature's private bills committee Friday recommended Brian Rudkin, former president of Westco Insurance Co., and two backers be given a charter to establish the Vanco Insurance Co.

For Rudkin, if the Legislature approves a private bill which the committee agreed to recommend, it will be a second chance to establish a British Columbia-owned automobile insurance firm.

He originally set up Westco with the idea of retaining control in B.C. but eventually had to go to the U.S. for backing. He was fired by the U.S. owners of Westco two months ago.

The committee recommended sections be added to the bill which is to be considered by the House to prevent anyone from outside B.C. buying shares in the company for 10 years, to ensure controls within the province for at least that long.

It also added a stipulation that if Rudkin does not get the company established within a year, he must return to the Legislature for permission to continue his attempts.

Rudkin is supported in his application by J. L. Patrick of Vancouver and P. T. Sampson of Quadra Island.

YAMAHA ORGANS AND PIANOS
Are World Famous
707 Fort St.
Phone 384-9131

Golf Coots To Be Shot

SAN FRANCISCO (AP) — The city park commission has authorized "selective shooting" of coots nesting on a city lake after golfers complained they are littering the fairways of an adjacent golf course. A spokesman said after a few of the black, white-billed ducks are shot, the rest probably will leave the area.

Real wheels for peanuts!

MINI
Only $1930
Easy to buy, easy to own, easy to drive. The Austin Mini, happiest 10 feet of car in the world. See it now!
PLIMLEY
1010 YATES
382-9121

MEDI-HAIR SALES ON THE INCREASE
Suddenly...
As a result of our 30 Day Free Trial and one year money back guarantee, Medi-Hair sales in the last quarter ending December 31, 1971, increased in all our studios in the U.S. and Canada by over 325%.
HAIR

The Appearance You Once Had With Hair . . . Again Awaits You

Enjoy MEDI-HAIR FREE for 30 DAYS
Medi-Hair
Minor Cosmetic Surgery
The Ultimate Solution to Baldness
PHONE 682-5821
For an appointment call one of our consultants.
● BUD DALE ● ART LETOURNEAU
● DENNIS HAUER ● CAL HAUER
OFFICE HOURS: 9 a.m. - 8 p.m. Mon. - Fri. 10 a.m. - 4:30 p.m. Sat. CALL TONIGHT

QUESTIONS and ANSWERS ABOUT MEDI-HAIR
Q. If I am not pleased after 30 days what will take place?
A. The application is removed at no cost to you.
Q. After 30 days what is the next step if I am pleased with my Medi-Hair image?
A. We would ask you to purchase it. Convenient terms available.
Q. Do I give up my right to a full refund after 30 days?
A. No . . . Medi-Hair Canada will give you a full refund of your money up to one year from the day you purchased your application.
Q. Does that mean that I can enjoy the Medi-Hair for one year and still get a full refund?
A. Yes . . .

MEDI-HAIR CANADA LTD.
Suite 812, Board of Trade Tower,
1177 West Hastings, Vancouver 1, B.C. Telephone 682-5831
Please send me without obligation the MEDI-HAIR Story.
NAME .....
ADDRESS .....
CITY .....
PROVINCE P6/3

RENT-TO-OWN
ELECTROHOME
. . . an extra degree of excellence.
Color Television

- Hand wired chassis
- Automatic color lock
- Automatic color tint
- No adjustment necessary when changing channel

NOW ONLY 26.44
Easy Monthly Payments
THREE YEAR UNCONDITIONAL GUARANTEE ON ALL PARTS AND LABOUR

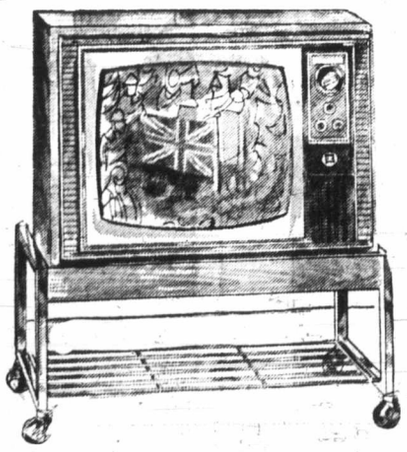

1972 C-10 Chassis
ONLY 18.89
Easy Monthly Payments

1972 C-10 Chassis
ONLY 26.44
Easy Monthly Payments

"We Service What We Sell"

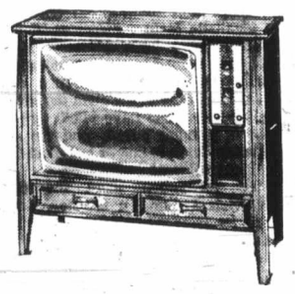

CITY CENTRE TV
"Your Color TV Speciality Store"
IN THE UNIVERSITY HEIGHTS SHOPPING CENTRE
OPEN DAILY - 10 a.m. to 10 p.m. 477-6972

U.S. Lau
Pot
WASHINGTON (
U.S. national comm
drug abuse report c
liberalized marijua
drew fire Saturday
enforcement officials
legalized use of
would at best chang
and at worst could
society.
Reactions to the r
leased Wednesday b
member panel, ran
calculated skepticisn
tional rejection. Th
supported the co
said people would go
ing marijuana anywa
Vice-President Spi
called the report fri
A New Jersey n
termed it "pure hogw
The commission
mended removal of
federal restrictions
sonal possession an
small quantities of n
but said use of t
should be discourage
It said controls ove
production and distri
the drug should contir
"I think it is wrong
in any way encourag
of marijuana," Agne
New Orleans. He s

FR

COAT TI
. . . for Eas
Imports in the
newest all-wool w
estry feather we
linens, knits and
solid shades and
120.00

U.S. Law Enforcers Quizzed

Pot Report 'Hogwash'

WASHINGTON (UPI) — A U.S. national commission on drug abuse report calling for liberalized marijuana laws drew fire Saturday from law enforcement officials who say legalized use of the drug would at best change nothing and at worst could debilitate society.

Reactions to the report, released Wednesday by the 13-member panel, ranged from calculated skepticism to emotional rejection. Those who supported the commission said people would go on smoking marijuana anyway.

Vice-President Spiro Agnew called the report frightening. A New Jersey newspaper termed it "pure hogwash."

The commission recommended removal of state and federal restrictions on personal possession and use of small quantities of marijuana but said use of the drug should be discouraged.

It said controls over growth, production and distribution of the drug should continue.

"I think it is wrong of us to in any way encourage the use of marijuana," Agnew said in New Orleans. He said it is wrong to permit private use of the drug when public use is not condoned.

"It frightens me because no nation in world history has ever legitimated the use of marijuana," he said. Use of marijuana and hashish in Oriental countries "has really debilitated those societies," Agnew said.

A Trenton, N.J., newspaper, the Trentonian, said, "The rationalization that elimination of penalties for marijuana would reduce heroin use is pure hogwash."

New York Attorney-General Louis Lefkowitz voiced a common note of concern over the lack of medical evidence on the physical effects of smoking marijuana.

"If the medical profession could assure me that it has no bad effect on people there would be a case of legalization," Lefkowitz said. "But there is an honest difference of opinion among medical people."

Evelle Younger, California attorney-general, said, "The key question is not where marijuana is used (in the home or in public) but whether it is harmful to the user."

He said he is more interested in "the evidence on which the commission's conclusions were based than on the conclusion themselves."

Massachusetts Attorney-General Robert Quinn voiced a similar concern: "We already have tobacco and alcohol and if we had in the beginning realized how harmful they would be we would not have admitted them into our society. Before legalizing marijuana we should all take a long hard look at all the facts."

PEARSON
NEXT RED LION
SELLS
MOTORCYCLES
MOTO GUZZI

TIME TO BUY A DATSUN
NOW!
DATSUN
"HAVE A LOOK AT YATES AND COOK"
McCALLUM MOTORS
PHONE 386-6168

Capitol Threat

SACRAMENTO (UPI) — A moderate earthquake could crumble California's golden-domed, 101-year-old capitol, "possibly resulting in loss of life," according to the state architect.

Fred Hummel said a three-month preliminary study by 16 engineers showed the old building was "overstressed" in many parts.

Seoul Hit by Another Fire

SEOUL (UPI) — Four persons died and six were injured early Saturday in the second disastrous hotel fire here in three months. Two guests told of shinnying three stories down ropes fasnioned from sheets and curtains to escape the blaze.

The dead in the fire at the 42-room Palace Hotel were all Koreans. The blaze destroyed the top four floors of the building, located one block from the Taeyongak Hotel where 163 persons were killed and 66 injured on Christmas Day in history's worst hotel fire.

Three Die In Blaze

WINDSOR, Ont. (CP) — The bodies of a man, woman and small child were recovered and firemen were searching for more bodies in the ruins of a six-room frame house.

"FINDING TRUE FREEDOM"
A TV SPECIAL
presenting three first-hand accounts of healing and a discussion by two members of Christian Science Board of Lectureship.
Watch KVOS-TV, Channel 12
TUESDAY, MARCH 28, at 7 p.m.

UNIVERSITY OF VICTORIA
SUMMER SEMINARS
in
PHYSICAL EDUCATION

1. Gymnastics Seminar	July 3 - 7
2. Field Hockey Seminar	July 10 - 14
3. Volleyball Seminar	July 17 - 21
4. Athletic Injuries	July 24 - 28
5. Sex Education and Drug Education	July 24 - 28

For brochure and application form write to:
SUMMER SESSION OFFICE,
UNIVERSITY OF VICTORIA,
VICTORIA, B.C.

Especially For Easter
FROM WILSON'S—VICTORIA'S FAMILY-WEAR HEADQUARTERS

Fashion Favorites to Catch a Woman's Fancy
PANT SUITS
Ours alone in the new tailored look, featuring wool denim, bold checks, stripes and solid colors in knitted, worsted wools, linens and man-made fibres. Size 8 - 20. Price
90.00 to 215.00

FOR THE LITTLE FAMILY MEMBERS
FOR GIRLS
A garden of fashions . . . refreshingly feminine. Sizes 2 - 14.
DRESSES
Little girls, too, are highly fashion conscious. Choose from this bouquet of easy-care dresses for your tiny daughters.
From 8.50

FOR BABIES
Unique imports for baby boy or girl . . . sweetly neat for your little bundle of joy.
Be sure to visit this delightful display of baby clothes.
Outfits from 5.95

FOR BOYS
SPORT COATS
Man - tailored, mostly tweed, some with modern "sport back", for a mannish effect. Sizes 6 years to 38 chest.
From 20.95
SLACKS
Co-ordinated slacks in double knits, wool, corduroy, and wool blends.
From 13.50

Trend Leader
SUITS
New spring arrivals from Warren K. Cook, Shiffer-Hillman, Chester Barrie, and Cutlass.
Knitted, and woven fabrics, fashioned by skilled tailors, and finished to perfection in every detail.
135.00 to 275.00

SHIRTS and TIES
For All Your Spring Outfits
Complete your new Easter outfit with a new shirt and tie from our large assortment.
Shirts, from 8.50
Ties, from 4.00

COAT TREASURES
. . . *for Easter parading*
Imports in the crisp look. Fashion newest all-wool woven Jacquard Tapestry feather weight wool worsteds, linens, knits and man-made fibres in solid shades and tweeds.
Price
120.00 to 215.00

STORE HOURS: Open Daily 9 a.m. to 5:30 p.m.
Downtown
City Parking Facilities Tickets Validated Here.
W&J WILSON LIMITED
1221 Government Street (Opp. the Post Office) 383-7177
CHARGEX

Manitoba Hydro Boss Forecasts:

Energy Publicly Owned?

CALGARY (CP — The concept of public ownership will be applied to major pipelines, gas systems and energy reserves in the future, says the chairman of Manitoba Hydro.

David Cass-Beggs told a seminar that public ownership may arise when the need for a national — possibly continental — energy plan exceeds the ability of the industry to cooperate, plan and conform without imposition of impossible controls.

The time scale for this development could extend over several decades or a shorter period, he said, but public concern is escalating and governments will have to act.

"The simple solution will be the integration of the industry under unified public control and an instruction to the industry to work out its destiny within certain basic terms of reference.

"The hard way will be to persuade the segmented industry — and its foreign owners — to accept an over-all plan that is in the public interest and survive under a complexity of controls such as those which are developing today in the United States."

Cass-Beggs said current trends do nothing to allay fears that industry-based plans will not benefit the consuming public.

Points which bother him, he said, are foreign control of the petroleum industry, that this control is centred in a few multi-national corporations with a history of political coercion, and that these companies are extending operations into other energy sources such as coal with the objective of eliminating competition.

He said Canadian elements of the energy industry must divest themselves of foreign control, must devise machinery for intra-industry planning of long-term energy plans in the public interest and a self-discipline to enforce such plans.

The federal government should set up two bodies: one, responsible (with provincial input for development of over-all plans and standards for use and protection of the environment; the other a quasijudicial body or "court" to licence projects and enforce standards.

Five Missing In Forest Fire

TAIPEI (UPI) — Five persons were reported missing in a forest fire that has raged for three days along Taiwan's east coast. Police said the missing included a forestry official, a police officer and three firefighters. A total of 400 firefighters were battling the blaze which was reported still out of control.

Fraser Dairy Profits Up

ABBOTSFORD, B.C. (CP) — Dairyland, British Columbia's largest dairy co-operative, broke all previous sales records last year despite increased competition from United States and eastern Canada dairies, says George Okulitch, general manager of the Fraser Valley Milk Producers' association.

Okulitch said gross sales for 1971 were $58.8 million, an increase of $3.4 million over 1970.

He said a farmer-financed dairy business must "keep up a constant surveillance of the marketplace" in a business dominated by dairies from the U.S. and eastern Canada.

The co-operative has plants in the central interior, the Kootenay, northern Vancouver Island, Burnaby, Abbotsford and Sardis.

Last year, Okulitch said, the co-operative purchased new facilities in Victoria, opened a new fluid milk depot in Abbotsford, enlarged its Cache Creek depot, opened new depots at Vanderhoof and Mackenzie and took over the Standard Dairies operation in Revelstoke.

Guerrillas Shot

TEL AVIV (AP) — Israeli troops shot and killed two Arab guerrillas and an Arab girl today after they were found hiding in a house in the occupied Gaza Strip, the military command said. There were no Israeli casualties in the exchange.

Dean Succeeds Late Cardinal

VATICAN CITY (UPI) — Pope Paul VI named his former secretary of state, Cardinal Amleto Giovanni Cocognani, to the chiefly ceremonial post of dean of the Sacred College of Cardinals. Cocognani, 89, succeeds the late french cardinal Eugene Tisserant, who died Feb. 21 after serving as dean for 21 years.

Week in Vancouver

VANCOUVER WEEKLY STOCK QUOTES
Distributed by The Canadian Press
Week ending Friday, March 24, 1972

Quotations in cents unless marked $. Odd lot sales marked z. Net change is from last week's close of same lot type.

Stock	Sales	High	Low	Close	Net Ch'ge	1972 High	1972 Low
MINES							
Adanac	21000	55	45	50		80	40
Adera	35500	41	36	41	+4	47	34½
Afton	814771	500	310	490	+150	500	145
Ajax Re Ltd	10000	15	12½	15	+1	15	9½
Alice Lk	10000	22	20	21	—1	33	20
Alwin	29350	84	78	79	—3	100	65
Anchor	299500	41	34	36		41	34
Anuk	60000	26½	24½	24½	—1½	38	24½
Ardo	33500	28	18	28	+8	28	15
Aringtn	7000	20	19	20	+1	28	19
Arctic	11800	13	11	11	—1	20	9
Atlas	10757	50	43	50	+2	63	32
Avino	217675	66	51	66	+12	66	34
Bath N	87500	122	100	110	—11	165	100
Bmont	20200	13	12	13	Unch	28	9
Bll Mly	500	14	14	14		18	14
Benson	26500	16	14	15	+3	26	12
Beth Cop	1000	$22½	22½	22½	+½	22½	18½
B Giant	6000	31	30	31		34	28
B Gulch	1000	37	37	37		55	36
Blue Star	8500	6	6	6	Unch	8½	6
Boswell	7200	20	16	18	—2	26	16
Bndry	4000	15	15	15	Unch	20	15
Bow Rvr	210800	88	72	88	+16	97	62
Bmeda	5312	101	97	98		120	95
Brenda	900	575	555	575		575	475
Bmac	73375	75	65	67	—9	80	39
Brycon	137250	30	17	28	+7	35	17
Bullion Mtn	121600	210	175	192	—11	215	67
Buval	8000	34	32	33	—1	41	30
Calico	107500	30	17½	28	+4	55	14
Calta	61450	86	80	83	—2	131	80
Cbrdg	16700	40	35	40		56	35
C Brrnca	21500	28	25	25	—1	31	17
Canol	1200	31	31	31		38	24
Car Gold	1900	120	110	110	—10	145	97
C Moly	2000	19	19	19	—2½	26	19
C Cons	7666	11	10	10		15	8½
Casino	15700	60	53	54	—1	75	52
Chawy	34500	23	17	19	+1	24	16
Chrchil	24500	100	92	100	+3	110	70
C Cop	100	325	325	325		350	260
Coast Sil	60600	15	10	10½	—1½	22	10
Col A w	1125	575	500	500		800	500
Clman B	1025	625	525	525		815	525
Col prd	24683	71	59	62		89	59
Col Rvr	19000	25½	22	22	Unch	35	21
Cons Bear	1500	150	140	150	Unch	150	140
C Gem	7167	11	9	11		23	6
C Stndrd	2000	21	19	21	+2	24	5
C Cinch	21400	16	15	15	Unch	20	9
C Mckny	21200	12	10½	10½	—1½	17	9
C Potash	20500	3	2	2	—1	5	2
Cop Gnt	59500	14½	12	13		28	10
Copline	6500	18	10	18		26	10
Cord Intl	6300	158	150	150	Unch	190	150
Cor Alld	7000	50	45	49		85	45
Coronet	10690	35	30	30	—5	36	26
Coseka Res	42900	255	200	210	—45	295	115
Cream	43800	48	43	43	—2	50	37
Croydn	6500	14	13	13	—1	20	12
Dankoe	2336	90	70	75		100	55
Dav Kys	4100	140	130	130	—10	150	75
Dson Intl	18667	100	85	90	—10	158	85
Do lVar	91850	47	37	44½	+8½	47	30
Dundee	27300	20	18½	20	+1	27	17
Dus Mac	17500	14	12½	14	—1	20	10
Dynsty	5800	950	920	920	—25	955	675
E Metal	500	10	10	10	Unch	15	10
Enex	78600	56	38	55	+22	56	21
Exeter Mns	217000	33	24	32	+7	35	23
Falaise	9500	13	12½	12½	—½	23	12
Farwst	18000	6	5½	6		6½	3
F Nat U	850	20	15	19		20	13
Flgstne	16500	21½	19	20	+½	32	16
F Chan	216700	39	26	28	—5	63	16
Frbar	28004	18	11	18	+5	19	11
Frntier	31900	34	28	29	—5	36	16
Gen Res	1800	6	5	5		10½	5
Giant Ex	2108	42	35	42	Unch	49	35
Gnt Mas	z25	540	540	540		610	450
Gibbex	171400	51	47	47	—1	89	44
Gbritar	36858	790	730	730	—45	800	490
G Gate	239741	67	42	66	+21	67	37
Grnduc	400	500	490	490		550	435
Granit Mtn	347000	42	25	36	+11	42	15½
G N Pete	88600	89	80	82	—3	95	66
Green Egle	10500	40	36	38		50	30
Gunn	43100	32½	29	30	—2	44	27
Hart Rvr	134500	23	20	22	+2	25	16
H Chief	10000	11	10	10	—1	14	10
Hearne	3500	18	17	18	+1	29	13½
Hmont	9200	250	230	235	—20	330	230
Hpoint	35500	13	11	12	+1	14	6
H B Mtn	3500	9	9	9	Unch	15	8
Imp Met	3000	16	16	16		30	16
Inlan dCop	19000	40	36	38	—1	47	20
Intl Born	2380	23	20	20		40	20
Intl Mar	35215	67	60	63	—4	94	60
Int Tech	4450	120	105	105	—2	120	75
Iskut	500	18	18	18		21	14
Jason Ex	16500	17	15	17	+1	24½	14
Jaye Ex	9000	7	6	6		8½	5
Jersey	3500	12	11½	12	+½	12	10
Jericho	5000	9	9	9		12½	9
Joy Mining	33900	73	50	55	—20	127	50
Kalco	8000	19	18	19	+1	25	14
Kamad	30034	52	47	51	+5	75	26
opan	619683	39	26½	38½	+7½	40	5½
L Byrhs	10000	14½	14	14		17	12½
Largo	25420	22	19	19	Unch	27	19
Laronge	14100	40	35	36	—7	114	35
Laura	4200	18	16	18		25	15
Leemac	70180	285	148	273	+115	285	45½
Lxnton	35500	48	45	46	—2	54	22
Lon Prd	9000	13	12	12		20	9
Lori Explor	51500	26	22	25	+4	26	20
Lornex	17250	$10⅞	10¼	10¼	—½	10⅞	7¾
Mrshal	12000	11	9½	11	+1	14	7
Mrcury	3300	9	8	9	Unch	14	8
Mid West	5500	6½	6	6½	+½	10	4
Mrl Mtn	31250	19	17	17		30	16
Minex	263500	34	20	34	+12	34	11
Molmn	8000	10	8½	8½		17	8
Mrseby	500	19	19	19	—1	23½	15
Mt Wash	1500	7	7	7		9½	5½
Nadina	6950	96	85	90	Unch	130	80
Nat Nkl	26097	21	18	18	—2	31	17½
Native	4500	7	6	6	Unch	10	6
N Cinch	13500	22	21	21		33	17
N Cronin	23000	8	6	6	—1	10	6
N Indian	12350	8	7	7½		10½	6½
N Nrthcl	2450	36	35	35		52	35
N Privtr	59540	17	16	17	+1	20	13½
N Taku	83000	32	26	29		40	24
N Terr	8500	14	10	12½	—1½	20	10
Newvan	179525	92	74	88	+3	92	33
Nkl Hill	9500	18	14½	14½	—2½	29	14½
Norcan	18000	12	11	12	+1	18	8
Norex	13500	19	15	15		27	15
Norgld	2500	3½	3	3	—½	4	2½
Northair	274850	35	24	32	+8	50	23
Niode	9500	16	16	16		22	13
N Pac	817300	100	74	92	+12	100	33
N Homstak	3600	22	19	19		28	19
NW Vent	3767	84	80	80	—5	97	55
Oro	56000	39½	31½	33	—7	67	23
Pac Asb	4300	175	160	160		185	120
Pac Sil	12500	6	5½	5½		12	5½
Parmnt	16500	21	19	20	Unch	30	19
Pthfndr	45530	130	121	129	—1	149	87
Peel	30000	20	18	20		25	13
Pnebell	500	15	15	15	—1	16	12
Pne Lke	14000	13	12	12		18½	12
Pinex Mns	63650	60	50	51	Unch	65	40
Placer	100	$35½	35½	35½	+½	35½	25
Plateau Mtl	2050	35	35	35	—5	55	30
Polaris	12000	6½	6	6½	+½	10	5
Primer	15250	10	8	10	+1	16	8
Pyrmid	76200	34	31	32	—1	40	31
Qtsino	10000	9	8	8		12	8
Ramid	8500	32	30	30	Unch	37	23
Riviera Ind	6500	31	26	30	Unch	36	21½
Rckind	40500	24	22	23	+1	27	19
Rdstrm	13600	8	2	2		13½	2
Ring Hill	353900	95	65	90	+25	95	42
Rose Ps	17000	21	20	20	—1	30	20
R Agsiz	2000	35	35	35	—1	47	40
Sabina	48080	450	400	435	+5	480	230
Shld Dev	1900	95	77	95	+20	95	70
Slk Prem	2000	10	10	10	—2	14	8
Sirian	7000	8½	8	8		11½	7
Slr Butte	5500	8	7½	8	+½	9½	6
Slr City	28500	16	14½	16	+1½	17	12
S Chief	10700	40	30	37	+12	48	25
Slrquik	7000	21	19	20	—3	31	10
Slr Ridge	5000	5	5	5		9	5
S Stndrd	26350	143	135	140	+1	150	120
Slr Star	2000	13	13	13		24	9
Slocan	85235	121	105	119	+6	128	75
S Seas	26100	35	25	28		35	21
Spartan	12000	24	22	24	Unch	28	13
Stall Lak	13500	130	107	110	—5	130	88
Stanx	7300	17½	16	17	—1	29	14
Taseko	9000	19	18	18		26	17
Tay Rvr	1000	25	25	25	Unch	25	18
Teck B	200	510	510	510		510	510
TC Res	8200	30½	28	29	—3	42	20
Trwest	14500	28	25	25	—1	36	24
Trans Col	505850	45	27	43	+12	45	11
Tcon Res	5000	24	24	24	—½	39	21
Trojan	23266	33	32	32	Unch	41	25
Turismo	7200	36	35	36	Unch	45	30
U Copper	7500	11	10	11		15	7
Val Co	3934	950	925	940	—10	995	775
Vnanda	8584	8	7	7	—½	9	5
Vnturs	8000	7	5½	5½		10	5½
Vestor Ex	3450	80	54	68		80	30
W C Res	2500	5	5	5		10	5
W Buff	2600	5½	5	5½	—½	10	4
W Mines	4910	355	340	350	Unch	375	260
Wstlnd	2100	11	10	10		17	8
Wndmr	1200	25	25	25	—1	36	20
Znith	50200	60	44	57	+2	62	30
Warrants and Rights							
Coseka Rts	33500	40	20	30		40	20
Col B w	2900	225	170	170		340	170
Dison Int A	17700	50	30	49½	+17½	75	30
In Mar C	29303	17	3	5		17	3
Total sales, mines: 11,627,568							
56 Advances, 66 Declines, 86 Unchanged							
INDUSTRIALS							
Abstnrs Ins	100	$13	13	13		14	11
Alcan	1000	$20¾	20⅜	20¼	—¾	21½	18
All Can b	400	300	275	300		300	115
Ath Col	2400	175	160	160	Unch	200	125
Austin	1100	48	46	46		60	39
Balco	200	$11	10½	10¼		13½	8½
Baldwin	23583	260	225	255	+20	260	225
Bnk BC	1110	$27¼	26¼	27		27½	22
B Montrl	700	$20¼	20¼	20¼		22½	18⅜
Bk NS	325	$35¼	35¼	35¼		36⅝	35¼
Bell Pr	3925	$52	52	52		52	52
Bell	170	$46	45¾	46		47¼	45⅜
Block	5150	350	340	350	+5	375	295
Brscn	100	$21⅜	21⅜	21⅜		22¼	18⅞
BC F pr	1000	$42	42	42		42	40½
BC Pak B	100	$22½	22½	22½		22½	19
BC Sugar	500	$21	20¾	20¾		21	19
BCT 6 pf	z10	$84	84	84	—2	86	84
Burr DD	1900	$9½	9	9½		9½	7
Burr Mtg	1737	275	240	250		275	200
Bk Com	3000	$27⅞	27⅞	27⅞		29¾	26½
C Brew	2025	$8½	8	8		9¼	7¼
C Jvln	840	$8	7¼	7⅞		11	7¾
C P	100	$15¼	15¼	15¼	—¼	15½	14¼
Canterra	41500	140	120	140	+5	230	100
Capt Int	4225	$6¼	5⅞	6⅛	Unch	7½	5⅝
Col Cel	1500	275	275	275		335	270
Comco	200	$28	28	28		29¾	23⅝
Computx Ct	9200	49	48	48	Unch	70	44
Cor Ind	11665	230	200	230	+5	230	165
Cor Cr p	10800	210	210	210	—5	220	180
Cor Cred	300	135	135	135		135	125
Crwfrd	400	365	365	365	+5	405	280
Crstwd	1400	160	150	155	+20	200	130
Dawson	3915	$8½	8⅜	8½	+¼	8½	6½
Delta Pr A	1200	185	175	175	—10	200	130
Delta Hotel	2420	360	325	325	—5	375	230
Dog Suds	4700	35	29	29		55	29
Doman	5190	$13¾	13½	13½	—⅛	14	9¾
EDP Ind	141400	72	35	45	+5	95	30
F Trst	1500	250	245	245		295	190
Field	140	$15¾	15¾	15¾	+¼	16¼	13¼
Finning	750	$15¾	15⅜	15⅜	—½	16⅛	12¾
Fst Cty	1900	$10	9¾	9⅞		10	7⅞
Four Sesns	26695	550	537	550	Unch	550	235
Genstr	3100	$15⅝	15¼	15¼		15⅞	13½
GN Land	4400	115	110	110	—5	125	95
G P Ind	5610	245	240	240	Unch	275	145
Grouse	32200	225	215	220	Unch	260	215
Hobrough	1200	430	425	425		475	400
Hys Cda	2305	325	300	300	—25	390	280
IBES	z200	40	40	40		90	25
Imp Marine	38200	250	205	225	+5	370	110
ImpOil	300	$33¼	33¼	33¼		34¼	29⅞
Nat Gas	2900	$16¾	16½	16¾	+¾	16¾	13¼
I Wood	1100	385	350	350	—35	425	350
Int Brew	800	390	390	390		400	360
I Hydro	5315	280	270	275		320	125
Int Land	600	500	500	500	Unch	575	490
Intrplx	20100	67	62	63	—7	70	47
Intl Visu	74450	340	300	325	+25	340	120
Ionarc	10950	250	220	250	+15	280	130
Kaiser	400	375	375	375	Unch	460	375
K Dyong	200	120	120	120		160	75
Key Ind	9850	45	41	45	+4	45	23
Keystn	100	400	400	400	Unch	400	315
Labatt	320	$22⅝	22⅝	22⅝		22⅝	22⅝
Lancer	100	190	190	190	—10	230	150
Lrtide	1200	$14	13½	13⅞		14	10⅛
M B	5400	$26½	26½	26½		28¼	25¼
Mgdyn	z125	73	70	73		135	65
Massey	1000	$13¾	13	13		15⅞	12¼
Melton	9650	250	225	250	+30	250	140
Mercuria	9500	87	85	85	Unch	93	80
Mhwk pr	200	290	290	290	+5	290	200
Mhawk	800	160	150	160		160	86
Neonex	725	$5⅜	5⅛	5⅛		5⅝	4¼
NW Sprts	1550	$6	5⅜	5⅞	+¼	6½	5¼
NWL	1504	250	240	245	—5	300	220
Ok Helic	500	$8½	8¼	8¼		9	6½
Ok Hold	400	$5¼	5¼	5¼	Unch	5½	5⅛
Pace	17400	125	110	110	—10	130	71
Pac Ent	150	165	165	165		165	155
PN Gas	300	375	365	365	+25	405	340
PNG pr	200	$23	23	23		23	20½
PWA	10160	$17¾	17	17	—½	17¾	13½
PWA pr A	1085	$38	37¾	38	+⅜	39½	32¼
Portcm	2200	110	100	100	—5	125	68
Potter	3126	375	350	365		375	335
Pwr Crp	2250	$10¼	9½	9½	—½	10¼	5⅝
Pm Cable	700	$18⅛	18	18⅛		18⅛	12⅞
Q Bdcst	1150	$8¾	8½	8¾	+⅝	9¼	4¾
Reid Lith	200	$12¼	12¼	12¼		12½	12
Ryl Bnk	3000	$32¼	32¼	32¼		33¾	29⅞
Sartoga	2100	500	480	480		500	445
G Spring	1600	270	260	260		335	250
Steel	780	$31¼	31	31	Unch	31¼	26¾
Stntrn	800	$4¼	4	4¼		5	3
Sun A	190	$39½	39½	39½	—½	40	35½
Thmas Nat	4000	300	285	295		300	215
Tokar	4231	220	210	210	—10	275	155
TC Glass	1550	$7⅜	6¾	7⅜		7½	5⅛
U Equit	400	225	225	225	Unch	230	195
U Prov	3150	210	180	200	—10	220	160
W Redek	400	300	290	290	—10	325	250
Wardr	11000	190	180	180	—10	220	130
Web Knap	2000	39	39	39	Unch	41	38
Weldwd	700	$12½	12⅜	12⅜		14	12
W Realty	69113	950	840	840		950	675
Wst In	500	200	200	200		200	200
Whon A	100	$14½	14½	14½		16½	13½
Wosks	1695	$9⅜	8¾	9⅛		9⅜	7¾
Warrants and Rights							
Imp Mar Rt	121000	45	25	30	—11	100	25
Dom wts	100	$33	33	33		34	21¾
Fid wt	400	150	140	150		170	75
Imp Mrne A	66700	25	10	11	—9	190	10
Impl Mar B	5900	80	45	45		105	45
Int Hydro B	1300	175	175	175		185	35
Intl Vis A	23000	230	200	205	+35	230	35
Mltn w	42500	155	125	150	+25	155	40
N N wt	z400	50	50	50		75	33
Okan wt	700	470	450	470	+20	470	275
Wcoast Wt	700	1087	1087	1087		1112	790
W Rea Wt	700	400	380	380	—5	425	380
Total sales, industrials: 979,359							
23 Advances, 26 Declines, 75 Unchanged							
OILS							
Albany Oil	49100	50	40	46	—2	64	40
Alld Rox	101325	95	85	95	+9	95	58
Blindry	15500	125	106	107	—15	160	100
C Hdgs	56700	97	80	95		97	50
Castle	225	160	150	160		175	145
Chapp	161500	40	31	35	—3	50	31
Clonial	18200	91	90	90	Unch	95	65
Comapiex	8703	139	115	116	—19	220	115
Comrcl	5000	10	10	10	—½	15	8½
Concept	400	200	125	150		200	125
Delta Pet	9500	60	45	55		80	45
Ericrst	8500	10	9	10		14	9
Embsy	13800	53	46	50	Unch	60	43
Five Star	7000	12½	12½	12½	Unch	17	12½
F St Jhn	2400	68	62	68		90	62
Freehld	16300	128	110	110	—15	170	105
Futurty	15500	24	33	23		37	21
Gold W	1300	13	11	11		17	11
Montrey A	4000	30	26	30		35	20
P R Pete	10000	13	12	12	—½	18	12
Plains P	17250	31	25	26	—4	36	25
Pondry	15800	140	128	130	—7	150	105
Rand	12517	57	50	52		65	47
Ranger	11800	1812	18	1812		1812	18
Shar	7000	13	11	11	—½	19½	11
S Christl	34000	125	116	116	—9	126	40
S P Pete	23500	6	5½	5½	—½	9½	5
Sttmpd	39650	97	92	93	—5	114	77
Sunlite	2100	$10¼	9½	10¼		11¼	7
Tc Res	13400	110	105	106	—9	127	80
Vargas	45000	36	27	32	—2½	65	27
West Ex	115500	14	12	14	+½	25	10
Wstn Warn	8600	54	50	54	+4	61	40
Whistlr Pet	10000	40	35	40	+5	40	30
Warrants and Rights							
Cxr Wt A	42100	31	21	25	—7	111	21
Total sales, oils: 903,170							
4 Advances, 16 Declines, 15 Unchanged							
INTERIMS							
Abella Res	31800	40	28	36½	+1½	69	28
Able Expl	130600	17	9	16		17	9
Achron	614700	85	67	75	—7	85	14
Alakon	4500	13	12	12	—1	16	8
Altair	14000	15	12½	15		18	10
Alviia	23000	11	10	11	Unch	17	7
Amalg	10300	12	9	9	—1	12	4
Ambas Mns	56000	17	16	16	—½	20	10
Amber	10000	35	31	31		58	31
Andex Mns	11800	26	24	25	—1	35	22
Anglo Bo	28100	80	65	80	+10	80	52
Anglo Wst	2500	10	9	9	Unch	18	8
Anmar	15000	4	4	4	Unch	6	4
Athena	8000	13	10	10		18	8
Attila Res	33800	85	70	70		156	70
Babine	25500	19	17	18	Unch	26	10
Bon Val	1000	35	35	35		42	29
Braway Mn	12400	19	14	15	—3	41½	14
Brwstr	13000	28	25	25		42	18
Bucktye	21967	38	25	31	+6	50	25
Calix	26750	7	5	5	+1	8	3½
Can Bse	88330	29	21	28	+6	29	18
Crdwell	7000	20	18	18	—3	25	16
Carolin	28650	37	29	33	+3	37	20
Centex	61000	18	15	17	—1	32½	12
Celtic Mln	210100	100	82	94	—9	135	70
Citex	347500	32	18	30	+11	32	5
Clevind	14500	7	7	7	Unch	11	4
Coast Int	189800	120	105	120	Unch	125	70
Condor	15000	9½	8	8	—2	14	8
Cons Clevld	1966	30	23	25		30	23
Cop Mac Ms	24000	42	33	35	—6	49	24
Dhawk	136400	215	170	200	+21	225	40
Darsi	42000	15	12	15	+1	21½	12
David	5000	30	22	24		30	22
Demsy	77700	52	40	47	—3	69	11
Dictator	32000	28	20	28	+7½	28	16
Donna	3000	8	8	8	—2	13	5
Dorita	1000	15	15	15	Unch	18	12
Dynam	14000	20	12	15½	+3½	28	11
Eagle R	2000	40	36	36		50	33
Empor	1500	8	6	6		14	6
Equat	598314	72	39	69	+33	72	20
Falcon Exp	87000	40	30	30	—6	73	30
Fawn	4000	10	8	8	—2	27	5
Gary	10850	19	14	17		20	10
Geoquest	2700	170	145	160	Unch	199	145
G Met	20000	23	20	20	—3	28	14
Glen Cop	8000	20½	17	17	—4	28	17
Gold River	3500	14	13	14	+1	29	12
Gramara	5000	21	20	20	—1	48	12½
Grt Slave	55500	6	4	4		9	4
Hanna	13400	24	21	22	—2	25	18
Hertz	8000	13	11	13	—2	18	10
Hilnd Lode	973900	33½	15	32	+14	33½	6½
Hind Val	128315	28	23	25	—1	33	8
Hub	4000	36	34	34	—2	36	22
Hunter	1000	10	9	9		17	9
Ice Station	6000	25	24	24	—1	34	19
Int Spc B	29330	70	49	49	—16	92	49
Juniper	570000	55	25	52		55	12
Kelglen	12000	14	14	14		16	9½
Kelver	68200	35	30	32	—2	40	15
Kismet Mn	7000	35	35	35		60	35
Ltwes	7750	13	10	11		20	9
Listen Eye	9000	80	75	77		92	75
L Valley	3500	11½	10	10	—1½	15	9½
L Strike	4000	24	24	24		25	16
Marlex	26000	35	28	28	—7	42	25
Myrck	6300	36	34	36		36	20
Mollie	47000	13	7	12	Unch	22	7
Mrcco	17000	10	8	9	—½	15	6
Nation Lk	1000	23	23	23		24	14
N Gldstr	2000	25	25	25		25	25
Nisson	35550	225	190	210	+15	270	180
Pac Nthn	3500	10	10	10	Unch	12	8
Panther Mn	2000	23	22	22	—3	30	20
Pytte	50000	18	10	16	+1	19	8
Radiation	3305	600	555	585	—5	750	355
Rayore	402400	477	41	47	+4	477	37
Rchwd	8650	225	210	215		330	175
Rimrck	500	44	44	44		50	44
Robert Mns	4000	50	36	50		60	36
Rocket	405700	39	27	38	+10	39	17
Rokon Mns	19500	36	30	30	—7	51	25
S Jacinto	25500	12	5	12		15	5
Shasta	2500	50	50	50		90	50
Sheba	4000	65	60	65		70	20
Sierra Emp	3500	200	150	160		200	110
Simnac	1000	29	28	29		40	21
S Spring	3900	66	60	60		68	50
Solomn	293900	85	71	80	+1	85	33½
Spectro	12000	18	15	17	Unch	22	13½
Spenho	500	6	6	6	Unch	9	5
Stellak	21000	10	9	9	—1	20	9
Sunrise	15500	7½	5	5	—3	14	5
Swim Lk	5500	20	15	20		20½	11
Tan Sxpl	11000	28	18	28	+7	28	16
Teknol	24500	40	37	37	—1	48	29
Thrmo Pltx	446400	125	110	115		125	110
Thundr Val	29500	84	82	82	—2	85	38
Tyee	16500	30	28	28	—2	34	15
Univ Pat	14500	21	20	20	—4	30	12
Univex	1000	40	40	40		73	40
Vanalta	22550	45	38	38	Unch	50	32½
Victor Mng	1500	10	9	9	—1	14	8
Wavecom	20500	53	50	50	Unch	116	50
Whipsw	1000	15	14	15	+2	17½	10
White Rv	142500	80	35	40½	+½	80	22
Yreka	15700	22	20	20	—2	28	17
Warrants and Rights							
Alviia Rts	27505	¼	¼	¼	Unch	1	¼
Total sales, interims: 7,235,282							
22 Advances, 39 Declines, 50 Unchanged							
TOTAL VOLUME THIS WEEK 20,745,379							
105 Advances, 147 Declines, 226 Unchanged							

ONE STORE
900 Sq. Ft. available
Johnson St. Parking Bldg.
742 Johnson St.
Apply 762 Yates St.

BIX PAINT VARNISH REMOVING
We Strip — You Finish
SPECIALTY FINISHERS
382-4612

C.J. McDOWELL LTD.
CHEVRON HEATING FUELS
911 Fort St. 383-4138

MLS MULTIPLE LISTING SERVICE®
COSTS NOTHING UNTIL YOUR PROPERTY IS SOLD

OFFICE SPACE
— MAY 1ST —
Air-Conditioned
2nd Floor
Elevator
Janitorial
Corner Fort and Douglas
Please contact
Mr. W. Hobson
Canada Permanent Trust
1125 Douglas 386-1361

Woodward Stores Limited
DIVIDEND NOTICE
NOTICE is hereby given that a dividend of 40c per share has been declared payable April 30, 1972 to shareholders of record April 7, 1972 on the outstanding Class "A" shares of Woodward Stores Limited. The transfer books will not be closed.
By Order of the Board.
W. G. Skinner,
Secretary.
Dated: Vancouver, B.C.
March 21, 1972.

PALM DAIRIES LTD.

ANNOUNCEMENT
R. L. NEWSTEAD

R. L. Newstead of Palm Dairies Limited, the largest dairy firm in Western Canada, has been elected President of the company. He has been Vice-President and General Manager of the company since the death of M. W. Baker in 1969. Except for his war service, in which he had a distinguished record overseas, all of his business career has been with Palm Dairies. Starting in 1929 he has served in the company's plants at Saskatoon, Calgary Branch, Edmonton, and Head Office in Calgary. He is Past Director of the Alberta Dairy Association, Past President of the Edmonton Milk Foundation. He is at present a Director of the National Dairy Council of Canada and a Director of the Milk Industry Foundation, Washington, D.C.

98 Oldsmobile
4-door hardtop, most options, very clean, A-1 condition, one owner, balance of warranty, 69 model. Price $3498.
A Real Treat to Drive
Phone 658-8494

WATERFRONT LOT GORDON HEAD
Will Build Your Plans or Assist in New Plans
TRADES CONSIDERED
477-9476

Much More To It . . .

J. CAM BAXTER

A Realtor Doesn't Sell Just Property . . . he also sells Professional, Knowledgable Service. Ask The Folks You Know About The Service I've Given THEM.
Johnston & Co. Ltd.
385-2471
Selling Service Since 1903
At 1306 Broad St.

INDUSTRIAL PLASTIC INJECTION MOLDINGS
Designed and produced or bring in your own design. Let us give you an estimate on production. We can save you money. Our large machine allows us to assure you of excellent quality and rapid delivery. Call Mr. Sipos.
VICTORIA PLASTICS
144 ST. LAWRENCE
385-7654
Evenings 385-4967

DARLENE McCALLUM
has joined the Real Estate Department of P. R. Brown & Sons Ltd.

Darlene, from Calgary, was formerly associated in business involving housing construction for a number of years in that city.

Interested in Scouting, she has served for four years as District Cub Master.

In her new position Darlene would appreciate enquiries from friends and clients on any real estate matter. Call her at:
385-3435
P.R. BROWN & SONS, LTD.
762 FORT STREET

FOR LEASE NEW DOCK LOADING WAREHOUSES
Various Sizes — Prime Location with Easy Access
PHONE R. B. LONG 592-3663

205-10 JONES BLDG.—723 FORT ST.
CREDIT BUREAU OF VICTORIA LTD.
385-3311
- World wide credit and personnel reporting.
- "COLLECTRITE" accounts recovery service.
- Member of Associated Credit Bureaus of Canada.
- Associated Credit Bureaus of America.
Established 1911

ONCE IN A LIFETIME OPPORTUNITY TO ACQUIRE THE FINEST MAINTAINED YACHT IN B.C.
46' bridge deck twin screw cabin cruiser completely equipped with a very comprehensive list of marine equipment including R.C.A. Victor TV, stereo, 2 depth sounders, auto pilot, electrical refrigeration, 3 complete staterooms, sleeps 10, 2 heads, shower, generator, beautiful salon fully equipped, electric galley. You must see to appreciate. Shown by appointment only. Call Jack M. Falkins, c/o Van Isle Marina, Harbour Road, Sidney, B.C. 656-1138.

MAKE A FORTUNE IN REAL ESTATE
For those starting with limited or large funds, a unique course of instruction written by prominent Canadians, teaches how to begin: how to compound small into large holdings; convert losing into profitable properties, manage; evaluate; save on acquisition and maintenance costs; and minimize income tax. Tested and proven throughout Canada for several years. These comprehensive instructions available only through
The Canadian Property Managers (BC) Association
Dept. H, Suite 101, 6911 Salisbury Avenue, Burnaby 1, B.C.
All tuition government approved as tax deductible. Free brochure.

GLENSHIEL HOTEL
Accommodating Retired Guests with Excellent Meals and Full Hotel Service
383-4164

GENERAL INSURANCE
Tenant's Property
P.R. BROWN & SONS, LIMITED
762 FORT 385-3435
"Total Property Services"

MEAT CUTTERS for **VANCOUVER AREA**
Large Company Requires Fully Experienced Meat Cutters Immediately. Employee Benefits Available. Reply to
Victoria Press, Box 330

BUY DIRECT FROM BUILDER AND SAVE
Condominium
Park Olympic Heights, 660 Battery St.
THE BEST LOCATION in the WORLD
1 BLOCK to BEACON HILL and SEA
Special built-in soundproofing NOT a converted apt. Luxurious 1 and 2 bedrooms, twin bed size with quality appointments. Huge balconies, water views, fireplaces.
Priced from $17,200
TRADE YOUR HOME AT FULL MARKET VALUE
OPEN 1-5 INCLUDING SUNDAY
384-3021

BOOKKEEPING MACHINE FOR SALE
Burroughs F1500 in excellent condition with 19 registers and typewriter keyboard capable of handling entire accounting for medium sized company in any business. Original cost 5 years ago $9,000.00, for sale now $2,700.00 with terms to suit if necessary.
DOWELL'S CARTAGE & STORAGE LTD.
503 Yates Street 386-9733

Sheltered Waterfront Estate
Of about 5 acres having some 1500 ft. on the water.
First Time Ever Offered "For Sale"
LISTED PRICE $146,000 — TERMS AVAILABLE
Magnificently situated with sunny, protected southwest exposure, it has a superbly built main home together with numerous other fine accommodations including a large heated pool, deep draught yacht wharf, boathouse, etc. Truly a unique property which is in first class order. Excellent real estate to hold for the site of a future Marina—club or Condominium development. To obtain a copy of our brochure with particulars and arrange an appointment to view, please contact
HAROLD V. W. GROOS
LANSDOWNE PROPERTIES 592-7111

Commercial Block CITY CENTRE $450,000
Residential Hotel COMMERCIAL, GROUND FLOOR $180,000
Residential Hotel $110,000
Guest Home $46,000
Boarding House $28,000
Statements Available; Trades Accepted. Excellent Terms—For Further Information please call Jon Davis or Bud O'Connor, 388-5561.
A. E. LePage Boultbee Sweet Ltd.
737 FORT STREET 388-5561

OPEN HOUSE
SAT.-SUN.-MON., 10-9 P.M.
614 INGLEWOOD TERRACE
"A Penthouse of Your Own — Oak Bay"
95 Unobstructed Seaviews
Privacy and Seclusion in Quiet Area
Spacious living room with glassed front fireplace, dining room, electric kitchen, all wall-to-wall over hardwood floors. 3 bedrooms, one ensuite, 3 bathrooms, full basement with rumpus room and fireplace. 2 extra rooms roughed-in. Plumbing available, utility room, double car port, patios, fish pond. Immediate possession. Price $79,000.
BY OWNER 598-2248

Five Hope
Gas
Bow
VANCOUVER (C
land Transmission
firmed Friday tha
soon advise the Pu
ties Commission of
that it will not pro

REAL
EXPE
1. Most pro with exc attracting tive client
2. Your own facilities.
Unlimited
4. Fullest c petition fr
MSA ben
LET'S GET T
It
Contact Mr. Da

CONDOMIN
1
2

Don Whyte

EXECUTIVE —

Sheer luxury throu
room in this outstan
— 1680 sq. ft. on m
— 2000 sq. ft. on gr
— Wall-to-wall carpe
— AM/FM intercom
— Built-in vacuum s
— Telephone jacks i
— Three full bathro
— 12 outdoor lights.
— Sundeck — 3 sides.
— Shake roof — ston
— Fabulous landscap underground wirin
— Three full bathro
This superior home you've seen, almost kitchen-aid, deluxe wall oven. An auto sliding doors to the
FOR SALE Royal Trust "THE SIGN THAT SELLS"

Your C
A
Prepared i
OWN offic
Clean Computer In
Exclusive interchangeab sures automatic blocki BEFORE punching, auto automatic function code
FRA
1812 Cook Street in
382-3812

INDUSTRIAL
PLASTIC INJECTION
MOLDINGS

Designed and produced or bring in your own design. Let us give you an estimate on production. We can save you money. Our large machine allows us to assure you of excellent quality and rapid delivery. Call Mr. Sipos.

VICTORIA PLASTICS
144 ST. LAWRENCE
385-7654
Evenings 385-4967

ARLENE McCALLUM
as joined the Real Estate Department of P. R. Brown & Sons Ltd.
Darlene, from Calgary, was formerly associated in business involving housing construction for a number of years in that city.
Interested in Scouting, she has served for four years as District Cub Master.
In her new position Darlene would appreciate enquiries from friends and clients on any real estate matter. Call her at:
385-3435
P.R. BROWN & SONS, LTD.
762 FORT STREET

ASE
OADING
USES
on with Easy Access
592-3663

TUNITY TO ACQUIRE
D YACHT IN B.C.
bin cruiser completely hensive list of marine tor TV, stereo, 2 depth refrigeration, 3 com- heads, shower, genera- ed, electric galley. You by appointment only. Isle Marina, Harbour

L HOTEL
red Guests with ull Hotel Service
164

TTERS
AREA
Requires ed Meat ately. its Avail-
Box 330

ront Estate
1500 ft. on the water. ed "For Sale"
TERMS AVAILABLE
y, protected southwest lt main home together modations including a yacht wharf, boathouse, h is in first class order. r the site of a future levelopment. To obtain ticulars and arrange an ect
. GROOS
592-7111

OUSE
, 10-9 P.M.
TERRACE
vn — Oak Bay"
Seaviews
in Quiet Area
assed front fireplace, all wall-to-wall over one ensuite, 3 bath- us room and fireplace. nbing available, utility fish pond. Immediate
598-2248

Five Hopefuls Left

Gas Pipeline Bidder Bows Out of Contest

VANCOUVER (CP) — Island Transmission Ltd. confirmed Friday that it will soon advise the Public Utilities Commission of B.C. — that it will not proceed with its application to build a gas pipeline to Vancouver Island.

The decision was announced by Richard Bond, president of Island Transmission. His company planned to build across the southern end of Georgia Strait for a cost estimated at $57 million.

The withdrawal leaves in the race B.C. Hydro and four private companies, Malaspina Gas Pipeline Ltd., Pacific Northern Gas Ltd., Centennial Natural Gas Ltd. and Georgia Gulf Transmission Ltd.

The five are to exchange feasibility studies at a PUC hearing Aptil 18. Public hearings of the applications will start in mid-May.

In announcing his firm's withdrawal, Bond said Island Transmission had been out manoeuvred by Gordon Shrum, chairman of B.C. Hydro.

He said that after Island Transmission and Hydro made initial bids, he met with Shrum to see if there could be co-operation between the two firms on getting gas to the island.

Bond said that the idea was the Island would buy gas from Hydro at Sturgeon Banks near the mouth of the Fraser River and build its line from there.

At that stage, Malaspina Gas had been given the government nod and the PUC had ruled that other bidders could only be intervenors at any hearings.

This was changed later and Bond said that Hydro would give no firm agreement about co-operation and subsequently proceeded with its own engineering. Shrum denied that there has been agreement with Island Trnansmission.

REAL ESTATE OPPORTUNITY
FOR
EXPERIENCED SALESLADY

1. Most prominent downtown corner location with exceptionally large window display attracting continued enquiries from prospective clients to buy or sell.
2. Your own desk, telephone and private office facilities.
3. Unlimited mortgage funds available.
4. Fullest co-operation assured and no competition from management.
5. MSA benefits and income protection.

LET'S GET TOGETHER AT THE CORNER
It's as easy as
A. Bernard Co. Ltd.
Contact Mr. David Burr, President 384-9335

CONDOMINIUM and TOWNHOUSE
RESIDENCES
1 2
Trade Your Home
For Full Market Value on
360 DALLAS
Open to View 2-4, Mon-Sat.
Seafront 1, 2, and 3 bedroom suites as large as your own home. Up to 1550 sq. ft. Prices from $19,500.
TRADE YOUR HOME
FOR FULL MARKET VALUE
415 LINDEN "FAIRLYN"
Open to View 2-4, Mon.-Sat.
Quiet location, close to bus, shops. Exceptional 2-bedroom suites. 1½ bath, all large rooms, quality plus—prices from $22,900.

Don Whyte
EXCLUSIVE
SOLE AGENTS
Whyte & Gower
Oak Bay Properties
2227 Oak Bay Avenue
592-2407

Alec Gower

EXECUTIVE — EXCLUSIVE — COLWOOD

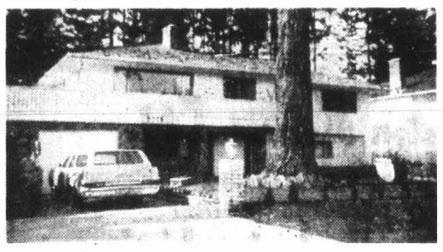

Sheer luxury throughout makes every room a feature room in this outstanding home. General features include:
— 1680 sq. ft. on main floor.
— 2000 sq. ft. on ground floor.
— Wall-to-wall carpeting throughout.
— AM/FM intercom in all rooms.
— Built-in vacuum system with 14 outlets.
— Telephone jacks in 6 rooms.
— Three full bathrooms.
— 12 outdoor lights.
— Sundeck — 3 sides.
— Shake roof — stone stucco exterior.
— Fabulous landscaping includes border of 100 shrubs and underground wiring and plumbing for patio and fountain.
— Three full bathrooms.
This superior home boasts as modern a kitchen as any you've seen, almost $3,000 of custom cabinets, built-in kitchen-aid, deluxe dishwasher, counter top range and wall oven. An automatic "Old English" style bar with sliding doors to the back patio. Also, an adjoining den or lounge with an impressive rock fireplace. Many, many more features too numerous to mention. Well below replacement cost at $45,900.
FOR SALE
Royal Trust
"THE SIGN THAT SELLS"
TO VIEW PLEASE CALL
RAY SMITH 384-8001
ROYAL TRUST CO.

Girl Grabber Gets Beaten

BUDAPEST, Hungary (UPI) — Gyula Vancsa, a young locksmith accused of attempting to molest minskirted girls, told a police investigator he had no "successes" with the girls because "at least nine of them beat me up so severely that I needed medical aid."

Tax Reform
'72
WATCH CHANNEL 10
TUESDAYS at 8 p.m.
How Tax Reform affects you — a series of 8 half-hour weekly programs,
focusing attention on the new tax reform legislation as it affects personal income, capital gains, business and property income and corporation and shareholders.
SPONSORED BY
VICTORIA FIRMS
OF CHARTERED
ACCOUNTANTS

ROY ANDERSON
has joined the Real Estate Department of P. R. Brown & Sons Ltd.
A former Victorian, Roy returned last year from Oregon where, in addition to his TV business, he successfully developed commercial and residential properties in the suburban Portland area.
Residing in Gordon Head, Roy is actively engaged in all phases of Real Estate and welcomes your enquiries.
Call him now at:
385-3435
P.R. BROWN & SONS, LTD.
762 FORT STREET

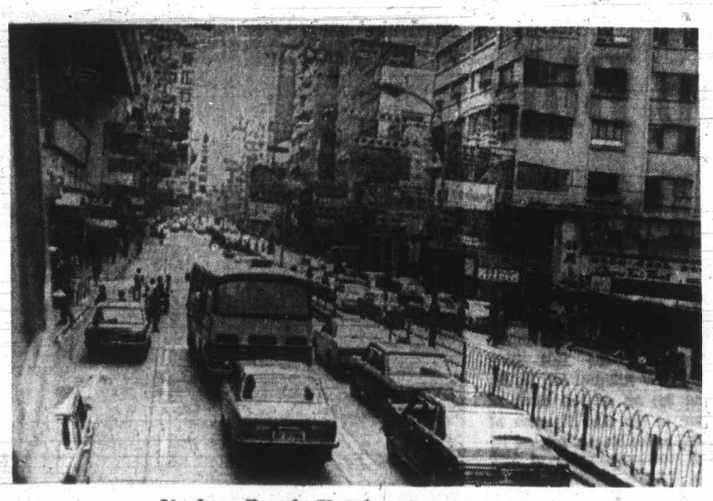

Nathan Road, Kowloon's main street

Hong Kong Market

Labor Top Asset

By NORMAN GIDNEY

HONG KONG (CP) — An enormous supply of cheap labor appears to be the driving force behind the continued success of this 131-year-old British Crown colony which could be called manufacturer and department store to the world.

The source of all the manpower for the huge textile mills here as well as innumerable tenement factories and one-man, side-street operations, is the nearly four million Chinese refugees who have crowded into Hong Kong since the end of the Second World War.

Space is at a premium here. One sees a man with a sewing machine on the sidewalk with a bolt of denim, cutting and putting together jeans. Carpenters and metalworkers carry off their trade in the middle of the street.

Cheoy Lee shipyards near Kowloon on the mainland side of Hong Kong last year built 125 luxury yachts, mainly for the North American market, in a space no bigger than two acres. The firm employs 700 skilled workmen in what Canadian shipbuilders would describe as extremely cramped quarters.

Although the colony consists of 398½ square miles, most of it is mountainous and barren, unsuitable for agriculture or settlement. It leaves about one-sixth of the total land area for development.

Fifty square miles are under cultivation and the remaining 12 square miles is built on — the old city of Victoria on Hong Kong Island and newer Kowloon on the mainland. These two areas contain most of the population in badly congested housing.

The population density in the built-up areas averages 340,000 persons a square mile, among the highest in the world. The new Wah Fu housing estate, considered by many a departure from the older crowded housing with few amenities, has 2,000 people per acre, 10 times the density limit of public housing in London, one official said.

The average workman pays out between 25 and 45 per cent of his wages in rent, according to government figures. And the expensive housing he lives in is probably shared with another family.

One survey taken by the University of Hong Kong showed 79 per cent of households sharing accommodation with others.

Many still live on sampans and junks in the harbor, making a meagre living by fishing and serving the shipping trade. Almost all cargo coming into Hong Kong by ship is lightered in mid-harbor.

Although Hong Kong is one of the richest cities in Asia, with an annual per-capita income of $600, it is plagued with severe social problems other than housing.

A recent spate of robberies and holdups has made Hong Kong's banks and many jewelry stores jittery. Guards armed with shotguns now stand at the entrances of many establishments, and there's talk of installing doors that will automatically close on bandits.

Air pollution is severe. At times, smoke obscures the famous view from Victoria Peak, highest point on Hong Kong Island. Noise is another annoying problem.

HEWLETT PACKARD (CANADA) LTD.
requires an experienced computer service representative in the Victoria/Vancouver area. The position requires a man with a minimum of 2 years experience servicing small to medium sized computers. Preference will be given to those applicants who are prepared to relocate to/from Victoria/Vancouver. Hewlett-Packard offers a challenging career and a competitive salary. Additional benefits include bonuses, stock options, etc.
Please send resume to:
Mr. Peter Tamminga,
Hewlett-Packard (Canada) Ltd.
4519 Canada Way, Burnaby 2, B.C.

MEDICAL OR DENTAL
OFFICES FOR LEASE
One of Victoria's leading medical buildings:
THE COOK MEDICAL BUILDING
1175 COOK STREET
Has two offices for lease
1. 570 sq. ft., consisting of waiting room, nurses' station, consulting room, two examining rooms with plumbing and storage space.
2. 230 sq. ft., consisting of small waiting room, wash room and consulting room.
IMMEDIATE OCCUPANCY
LARGER SUITES AVAILABLE LATER
For further information contact 384-8071
AC Anglo-Canadian Management Co. Ltd.
200 BENTALL BUILDING
VICTORIA, B.C.

ROCKLAND
OPEN HOUSE
SATURDAY and SUNDAY, 1 - 4:30 P.M.

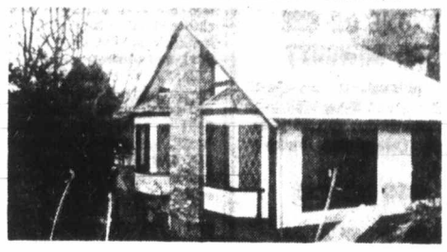

1706 ROCKLAND
New 2-bedroom ten suites home. Extensive panelling, beamed ceilings, hardwood floors, leaded glass windows, etc. Completely built-in electric kitchen. Private patio off living and dining room. Quality construction throughout.
PRICE $48,500.00
FOR PREVIEW CALL, 383-6449

REVENUE
PROPERTY OWNERS
HOUSES DUPLEXES APARTMENTS COMMERCIAL
SIT BACK and RELAX
and
LEAVE The MANAGEMENT TO US
We are fully qualified and experienced in every phase of property management and can offer you an efficient and profitable service. We can save you XXX Dollars in advertising, maintenance and general operating costs.
Our fully trained staff is able to give special and undivided attention to your particular needs and requirements.
If your present management arrangements do not measure up to our high standard of service, contact us today.
Be First With
A. Bernard Co. Ltd.
384-9335
Mr. David T. Burr, President

EASTER
WEEK-END
SPECIAL
NOW RENT
$20 VOLKSWAGEN
$24 GREMLIN
Includes 300 Free Miles
- Lowest rates on all makes and models
- Nominal mileage charge over 300 miles
- Insurance included
- All major credit cards accepted
- Free pick-up and delivery to your home or office
386-3488
DOLLAR
A DAY
RENT-A-CAR SYSTEMS
Licensee
731 HUMBOLDT ST.
VICTORIA
"Larger Cars also Available at Special Rates."

Your Own DATA PROCESS
ACCOUNTING SYSTEM
Prepared in your OWN office by . . .
ADDO-X
ready for the Computer Centre
Clean Computer Input . . . Every Time
Exclusive interchangeable program card assures automatic blocking of operator errors BEFORE punching, automatic field control and automatic function code punching.
The unique Addo-X punch tape machine combined with an Addo-X adding machine enables your own staff to prepare tapes. Books, valuable data stay in your office . . . you save time and money, maintain complete control over your own accounting system.
FRANK L. BOTT & CO. (V.I.) LTD.
1812 Cook Street in Victoria
382-3812
10 Commercial St. in Nanaimo
753-5122

Westcoast to Expand

VANCOUVER (CP) — Kelly Gibson, president and chairman of Westcoast Transmission Co. Ltd., said the company expects industrial expansion this year in its marketing area — the Pacific Northwest of the U.S. and B.C.

Gibson said in his annual report that net income for 1971 of $7,398,000, compared with $4,454,000 for the fiscal year 1970.

THETIS HEIGHTS SUBDIVISION

TREED SECLUSION
This spacious 1212 sq. ft. 3 bedroom home is situated on a large fully landscaped lot (75x130). A kitchen with eating area and laundry facilities. Master Bed. (12x13) with ensuite and wall to wall shag carpeting throughout, and a separate down stairs lobby are only a few of the features. 1¼ miles past Thetis Lake, turn right on Bellamy and right again on Treanor (540).
Buy now from Builder $28,600
OPEN SUN. and MON. 1-5 P.M.
(View Anytime)
LLOYD CROWTHER 478-3398

Tips on how to move from one place to another
CALL THE MOVER WHO HAS HELPED MOVE MORE FAMILIES WITH MORE MOVING WORRIES TO MORE PLACES THAN YOU'D IMAGINE.
Remember, we move families . . . not just furniture.
DOWELL'S
MOVING & STORAGE
384-7191
AGENT / ALLIED VAN LINES

Announcing
DEAN HOUSE
Luxury Condominium
at
1875 Lansdowne Rd.
Sweeping Views
Seclusion
Parklike
Spacious, Luxurious Accommodation
DEAN HOUSE
Home Ownership
29 STRATA TITLE LOTS
14 ONE-BEDROOM
1370 sq. ft. from $24,000
14 TWO-BEDROOM
1450 sq. ft. from $28,000
1 THREE-BEDROOM
1933 sq. ft. from $30,000
FOR PREVIEW SHOWINGS
CONTACT BRIAN BUTLER
477-1841 ANYTIME
BLOCK BROS. REALTY
3636 Shelbourne St.

BLOCK BROS. REALTY
83 VICTORIA CRESCENT
NANAIMO, B.C.
WONDERFUL WATERFRONT PROPERTY
Gracious 3 bedrooms, 2 baths, full basement family home on 6/10 acre of treed, landscaped, park-like grounds. Level 100 foot beach, deep moorage, salmon, oysters and crabs just yards away. Most beautiful waterfront we've seen in a long time! On sewer and water, residential zoning, 1¼ hours north of Victoria. Price $47,500.
BEAUTIFUL GENOA BAY
1200 square feet of gracious living, 3 bedrooms, 2 baths, all rooms exquisitely panelled, fireplace, sundeck, patio and good fishing. In area of exclusive summer and permanent homes. Price $33,500
Business Opportunity — Small Investment
EXCLUSIVE CANDY and IMPORT GIFTS SHOP centered in City Business Area on Vancouver Island. Volume doubled and potential excellent. Price excluding stock only $7,900.
For Information or to View any of the Above Properties contact KAY GROUHEL, BLOCK BROS., REALTORS
83 VICTORIA CRESCENT, NANAIMO, B.C.
Tel.: 754-4401 or Res. 245-2894, Collect

Manitoba Hydro Boss Forecasts:

Energy Publicly Owned?

CALGARY (CP — The concept of public ownership will be applied to major pipelines, gas systems and energy reserves in the future, says the chairman of Manitoba Hydro.

David Cass-Beggs told a seminar that public ownership may arise when the need for a national—possibly continental — energy plan exceeds the ability of the industry to cooperate, plan and conform without imposition of impossible controls.

The time scale for this development could extend over several decades or a shorter period, he said, but public concern is escalating and governments will have to act.

"The simple solution will be the integration of the industry under unified public control and an instruction to the industry to work out its destiny within certain basic terms of reference.

"The hard way will be to persuade the segmented industry — and its foreign owners — to accept an overall plan that is in the public interest and survive under a complexity of controls such as those which are developing today in the United States."

Cass-Beggs said current trends do nothing to allay fears that industry-based plans will not benefit the consuming public.

Points which bother him, he said, are foreign control of the petroleum industry, that this control is centred in a few multi-national corporations with a history of political coercion, and that these companies are extending operations into other energy sources such as coal with the objective of eliminating competition.

He said Canadian elements of the energy industry must divest themselves of foreign control, must devise machinery for intra-industry planning of long-term energy plans in the public interest and a self-discipline to enforce such plans.

The federal government should set up two bodies: one, responsible (with provincial input for development of over-all plans and standards for use and protection of the environment; the other a quasi-judicial body or "court" to licence projects and enforce standards.

Five Missing In Forest Fire

TAIPEI (UPI) — Five persons were reported missing in a forest fire that has raged for three days along Taiwan's east coast. Police said the missing included a forestry official, a police officer and three firefighters. A total of 400 firefighters were battling the blaze which was reported still out of control.

Fraser Dairy Profits Up

ABBOTSFORD, B.C. (CP) — Dairyland, British Columbia's largest dairy co-operative, broke all previous sales records last year despite increased competition from United States and eastern Canada dairies, says George Okulitch, general manager of the Fraser Valley Milk Producers' association.

Okulitch said gross sales for 1971 were $58.8 million, an increase of $3.4 million over 1970.

He said a farmer-financed dairy business must "keep up a constant surveillance of the marketplace" in a business dominated by dairies from the U.S. and eastern Canada.

The co-operative has plants in the central interior, the Kootenay, northern Vancouver Island, Burnaby, Abbotsford and Sardis.

Last year, Okulitch said, the co-operative purchased new facilities in Victoria, opened a new fluid milk depot in Abbotsford, enlarged its Cache Creek depot, opened new depots at Vanderhoof and Mackenzie and took over the Standard Dairies operation in Revelstoke.

Guerrillas Shot

TEL AVIV (AP) — Israeli troops shot and killed two Arab guerrillas and an Arab girl today after they were found hiding in a house in the occupied Gaza Strip, the military command said. There were no Israeli casualties in the exchange.

Dean Succeeds Late Cardinal

VATICAN CITY (UPI) — Pope Paul VI named his former secretary of state, Cardinal Amleto Giovanni Cocognani, to the chiefly ceremonial post of dean of the Sacred College of Cardinals. Cocognani, 89, succeeds the late french cardinal Eugene Tisserant, who died Feb. 21 after serving as dean for 21 years.

Week in Vancouver

VANCOUVER WEEKLY STOCK QUOTES
Distributed by The Canadian Press
Week ending Friday, March 24, 1972

Quotations in cents unless marked $. Odd lot sales marked z. Net change is from last week's close of same lot type.

MINES

Stock	Sales	High	Low	Close	Net Ch'ge	1972 High	1972 Low
Adanac	21000	55	45	50		80	40
Adera	35500	41	36	41	+4	47	34½
Afton	814771	500	310	490	+150	500	145
Ajax Re Ltd	10000	15	12½	15	+1	15	9½
Alice Lk	10000	22	20	21	−1	33	20
Alwin	29350	84	78	79	−3	100	65
Anchor	299500	41	34	36		41	34
Anuk	60000	26½	24½	24½	−1½	38	24½
Ardo	33500	28	18	28	+8	28	15
Aringtn	7000	20	19	20	+1	28	19
Arctic	11800	13	11	11	−1	20	9
Atlas	10757	50	43	50	+2	63	32
Avino	217675	66	51	66	+12	66	34
Bath N	87500	122	100	110	−11	165	100
Bmont	20200	13	12	13	Unch	28	9
Bll Mly	500	14	14	14		18	14
Benson	26500	16	14	15	+3	26	12
Beth Cop	1000	$22½	22½	22½	+½	22½	18½
B Giant	6000	31	30	31		34	28
B Gulch	1000	37	37	37		55	36
Blue Star	8500	6	6	6	Unch	8½	6
Boswell	7200	20	16	18	−2	26	16
Bndry	4000	15	15	15	Unch	20	15
Bow Rvr	210800	88	72	88	+16	97	62
Bmeda	5312	101	97	98		120	95
Brenda	900	575	555	575		575	475
Bmac	73375	75	65	67	−9	80	39
Brycon	137250	30	17	28	+7	35	17
Bullion Mtn	121600	210	175	192	−11	215	67
Buval	8000	34	32	33	−1	41	30
Calico	107500	30	17½	28	+4	55	14
Calta	61450	86	80	83	−2	131	80
Cbrdg	16700	40	35	40		56	35
C Brrnca	21500	28	25	25	−1	31	17
Canol	1200	31	31	31		38	24
Car Gold	1900	120	110	110	−10	145	97
C Moly	2000	19	19	19	−2½	26	19
C Cons	7666	11	10	10	−1	15	8½
Casino	15700	60	53	54	−1	75	52
Chawy	34500	23	17	19	+1	24	16
Chrchil	24500	100	92	100	+3	110	70
C Cop	100	325	325	325		350	260
Coast Sil	60600	15	10	10½	−1½	22	10
Col A w	1125	575	500	500		800	500
Clman B	1025	625	525	525		815	525
Col prd	24683	71	59	62		89	59
Col Rvr	19000	25½	22	22	Unch	35	21
Cons Bear	1500	150	140	150	Unch	150	140
C Gem	7167	11	9	11		23	6
C Stndrd	2000	21	19	21	+2	24	5
C Cinch	21400	16	15	15	Unch	20	9
C Mckny	21200	12	10½	10½	−1½	17	9
C Potash	20500	3	2	2	−1	5	2
Con Gnt	59500	14½	12	13		28	10
Copline	6500	18	10	18		26	10
Cord Intl	6300	158	150	150	Unch	190	150
Cor Alld	7000	50	45	49		85	45
Coronet	10690	35	30	30	−5	36	26
Coseka Res	42900	255	200	210	−45	295	115
Cream	43800	48	43	43	−2	50	37
Croydn	6500	14	13	13	−1	20	12
Dankoe	2336	90	70	75		100	55
Dav Kys	4100	140	130	130	−10	150	75
Dson Intl	18667	100	85	90	−10	158	85
Do IVar	91850	47	37	44½	+8½	47	30
Dundee	27300	20	18½	20	+1	27	17
Dus Mac	17500	14	12½	14	−1	20	10
Dynsty	5800	950	920	920	−25	955	675
E Metal	500	10	10	10	Unch	15	10
Enex	78600	56	38	55	+22	56	21
Exeter Mns	217000	33	24	32	+7	35	23
Falaise	9500	13	12½	12½	−½	23	12
Farwst	18000	6	5½	6		6½	3
F Nat U	850	20	15	19		20	13
Flgstne	16500	21½	19	20	+½	32	16
F Chan	216700	30	26	28	−5	63	16
Frbar	28004	18	11	18	+5	19	11
Frntier	31900	34	28	29	−5	36	16
Gen Res	1800	6	5	5		10½	5
Giant Ex	2108	42	35	42	Unch	49	35
Gnt Mas	z25	540	540	540		610	450
Gibbex	171400	51	47	47	−1	89	44
Gbrltar	36858	790	730	730	−45	800	490
G Gate	239741	67	42	66	+21	67	37
Grnduc	400	500	490	490		550	435
Granit Mtn	347000	42	25	36	+11	42	15½
G N Pete	88600	89	80	82	−3	95	66
Green Egle	10500	40	36	38		50	30
Gunn	43100	32½	29	30	−2	44	27
Hart Rvr	134500	23	20	22	+2	25	16
H Chief	10000	11	10	10	−1	14	10
Hearne	3500	18	17	18	+1	29	13½
Hmont	9200	250	230	235	−20	330	230
Hpoint	35500	13	11	12	+1	14	6
H B Mtn	3500	9	9	9	Unch	15	8
Imp Met	3000	16	16	16		30	16
Inlan dCop	19000	40	36	38	−1	47	20
Intl Born	2380	23	20	20		40	20
Intl Mar	35215	67	60	63	−4	94	60
Int Tech	4450	120	105	105	−2	120	75
Iskut	500	18	18	18		21	14
Jason Ex	16500	17	15	17	+1	24½	14
Jaye Ex	9000	7	6	6		8½	5
Jersey	3500	12	11½	12	+½	12	10
Jericho	5000	9	9	9		12½	9
Joy Mining	33900	73	50	55	−20	127	50
Kalco	8000	19	18	19	+1	25	14
Kamad	30034	52	47	51	+5	75	26
opan	619683	39	26½	38½	+7½	40	5½
L Bvrhs	10000	14½	14	14		17	12½
Largo	25420	22	19	19	Unch	27	19
Laronge	14100	40	35	36	−7	114	35
Laura	4200	18	16	18		25	15
Leemac	70180	285	148	273	+115	285	45½
Lxnton	35500	48	45	46	−2	54	22
Lon Prd	9000	13	12	12		20	9
Lori Explor	51500	26	22	25	+4	26	20
Lornex	17250	$10⅞	10¼	10¼	−½	10⅞	7¾
Mrshal	12000	11	9½	11	+1	14	7
Mrcury	3300	9	8	9	Unch	14	8
Mid West	5500	6½	6	6½	+½	10	4
Mrl Mtn	31250	19	17	17		30	16
Minex	263500	34	20	34	+12	34	11
Molmn	8000	10	8½	8½		17	8
Mrseby	500	19	19	19	−1	23½	15
Mt Wash	1500	7	7	7		9½	5½
Nadina	6950	96	85	90	Unch	130	80
Nat Nkl	26097	21	18	18	−2	31	17½
Native	4500	7	6	6	Unch	10	6
N Cinch	13500	22	21	21		33	17
N Cronin	23000	8	6	6	−1	10	6
N Indian	12350	8	7	7½		10½	6½
N Nrthcl	2450	36	35	35		52	35
N Privtr	59540	17	16	17	+1	20	13½
N Taku	83000	32	26	29		40	24
N Terr	8500	14	10	12½	−1½	20	10
Newvan	179525	92	74	88	+3	92	33
Nkl Hill	9500	18	14½	14½	−2½	29	14½
Norcan	18000	12	11	12	+1	18	8
Norex	13500	19	15	15		27	15
Norgld	2500	3½	3	3	−½	4	2½
Northair	274850	35	24	32	+8	50	23
Niobe	9500	16	16	16		22	13
N Pac	817300	100	74	92	+12	100	33
N Homstak	3600	22	19	19		28	19
NW Vent	3767	84	80	80	−5	97	55
Oro	56000	39½	31½	33	−7	67	23
Pac Asb	4300	175	160	160		185	120
Pac Sil	12500	6	5½	5½		12	5½
Parmnt	16500	21	19	20	Unch	30	19
Pthfndr	45530	130	121	129	−1	149	87
Peel	30000	20	18	20		25	13
Pnebell	500	15	15	15	−1	16	12
Pne Lke	14000	13	12	12		18½	12
Pinex Mns	63650	60	50	51	Unch	65	40
Placer	100	$35½	35½	35½	+½	35½	25
Plateau Mtl	2050	35	35	35	−5	55	30
Polaris	12000	6½	6	6½	+½	10	5
Primer	15250	10	8	10	+1	16	8
Pyrmid	76200	34	31	32	−1	40	31
Qtsno	10000	9	8	8		12	8
Ramid	8500	32	30	30	Unch	37	23
Riviera Ind	6500	31	26	30	Unch	36	21½
Rckind	40500	24	22	23	+1	27	19
Rdstrm	13600	8	2	2		13½	2
Ring Hill	353900	95	65	90	−25	95	42
Rose Ps	17000	21	20	20	−1	30	20
R Agsiz	2000	35	35	35	−1	47	30
Sabina	48080	450	400	435	−5	480	230
Shld Dev	1900	95	77	95	+20	95	70
Slk Prem	2000	10	10	10	−2	14	8
Sirian	7000	8½	8	8		11½	7
Slr Butte	5500	8	7½	8	+½	9½	6
Slr City	28500	16	14½	16	+1½	17	12
S Chief	10700	40	30	37	+12	48	25
Slrquik	7000	21	19	20	−3	31	10
Slr Ridge	5000	5	5	5		9	5
S Stndrd	26350	143	135	140	+1	150	120
Slr Star	2000	13	13	13		24	9
Slocan	85235	121	105	119	+6	128	75
S Seas	26100	36	25	28		35	21
Spartan	12000	24	22	24	Unch	28	13
Stall Lak	13500	130	107	110	−5	130	88
Stanx	7300	17½	16	17	−1	29	14
Taseko	9000	19	18	18		26	17
Tay Rvr	1000	25	25	25	Unch	25	18
Teck B	200	510	510	510		510	510
TC Res	8200	30½	28	29	−3	42	20
Trwest	14500	28	25	25	−1	36	24
Trans Col	505850	45	27	43	+12	45	11
Tcon Res	5000	24	24	24	−½	39	21
Trojan	23266	33	32	32	Unch	41	25
Turismo	7200	36	35	36	Unch	45	30
U Copper	7500	11	10	11		15	7
Val Co	3934	950	925	940	−10	995	775
Vnanda	8584	8	7	7	−½	9	5
Vnturs	8000	7	5½	5½		10	5½
Vestor Ex	3450	80	54	68		80	30
W C Res	2500	5	5	5		10	5
W Buff	2600	5½	5	5½	−1½	10	4
W Mines	4910	355	340	350	Unch	375	260
Wstind	2100	11	10	10		17	8
Wndmr	1200	25	25	25	+1	36	20
Znith	50200	60	44	57	+2	62	30
Warrants and Rights							
Coseka Rts	33500	40	20	30		40	20
Col B w	2900	225	170	170		340	170
Dison Int A	17700	50	30	49½	+17½	75	30
In Mar C	29303	17	3	5		17	3

Total sales, mines: 11,627,568
56 Advances, 66 Declines, 86 Unchanged

INDUSTRIALS

Stock	Sales	High	Low	Close	Net Ch'ge	1972 High	1972 Low
Abstnrs Ins	100	$13	13	13		14	11
Alcan	1000	$20¾	20⅜	20¼	−¾	21½	18
All Can b	400	300	275	300		300	125
Ath Col	2400	175	160	160	Unch	200	125
Austin	1100	48	46	46		60	39
Balco	200	$11	10½	10¾		13½	8½
Baldwin	23583	260	225	255	+20	260	225
Bnk BC	1110	$27¼	26¼	27		27½	22
B Montrl	700	$20¼	20¼	20¼		22½	18⅜
Bk NS	325	$35¼	35¼	35¼		36⅜	35¼
Bell Pr	3925	$52	52	52		52	52
Bell	170	$46	45¾	46		47¼	45⅜
Block	5150	350	340	350	+5	375	295
Brscn	100	$21⅜	21⅜	21⅜		22¼	18⅞
BC F pr	1000	$42	42	42		42	40½
BC Pak B	100	$22½	22½	22½		22½	19
BC Sugar	500	$21	20¾	20¾		21	19
BCT 6 pf	z10	$84	84	84	−2	86	84
Burr DD	1900	$9½	9	9½		9½	7
Burr Mtg	1737	275	240	250		275	200
Bk Com	3000	$27⅞	27⅞	27⅞		29¾	26½
C Brew	2025	$8½	8	8		9¼	7¼
C Jvln	840	$8	7¼	7⅞		11	7¾
C P	100	$15¼	15¼	15¼	−¼	15½	14¼
Canterra	41500	140	120	140	+5	230	100
Capt Int	4225	$6¼	5⅞	6⅛	Unch	7½	5⅝
Col Cel	1500	275	275	275		335	270
Comco	200	$28	28	28		29¾	23⅝
Computx Ct	9200	49	48	48	Unch	70	44
Cor Ind	11665	230	200	230	+5	230	165
Cor Cr p	10800	210	210	210	−5	220	180
Cor Cred	300	135	135	135		135	125
Crwfrd	400	365	365	365	+5	405	280
Crstwd	1400	160	150	155	+20	200	130
Dawson	3915	$8½	8⅜	8½	+¼	8½	6½
Delta Pr A	1200	185	175	175	−10	200	130
Delta Hotel	2420	360	325	325	−5	375	230
Dog Suds	4700	35	29	29		55	29
Doman	5190	$13¾	13½	13½	−⅛	14	9¾
EDP Ind	141400	72	35	45	+5	95	30
F Trst	1500	250	245	245		295	190
Field	140	$15¾	15¾	15¾	+¼	16¼	13¼
Finning	750	$15¾	15⅜	15⅜	−½	16⅛	12¾
Fst Cty	1900	$10	9¾	9⅞		10	7⅞
Four Sesns	26695	550	537	550	Unch	550	235
Genstr	3100	$15⅝	15¼	15¼		15⅞	13½
GN Land	4400	115	110	110	−5	125	95
G P Ind	5610	245	240	240	Unch	275	145
Grouse	32200	225	215	220	Unch	260	215
Hobrough	1200	430	425	425		475	400
Hys Cda	2305	325	300	300	−25	390	280
IBES	z200	40	40	40		90	25
Imp Marine	38200	250	205	225	+5	370	110
ImpOil	300	$33¾	33¼	33¼		34¼	29⅞
Nat Gas	2900	$16¾	16½	16¾	+¼	16¾	13¼
I Wood	1100	385	350	350	−35	425	350
Int Brew	800	390	390	390		400	360
I Hydro	5315	280	270	275		320	125
Int Land	600	500	500	500	Unch	575	490
Intrplx	20100	67	62	63	−7	70	47
Intl Visu	74450	340	300	325	+25	340	120
Ionarc	10950	250	220	250	+15	280	130
Kaiser	400	375	375	375	Unch	460	375
K Dvong	200	120	120	120		160	75
Key Ind	9850	45	41	45	+4	45	23
Keystn	100	400	400	400	Unch	400	315
Labatt	320	$22⅝	22⅝	22⅝		22⅝	22⅝
Lancer	100	190	190	190	−10	230	150
Lrtide	1200	$14	13½	13⅞		14	10⅛
M B	5400	$26½	26½	26½		28¼	25¼
Madvn	z125	73	70	73		135	65
Massey	1000	$13¾	13	13		15⅞	12¼
Melton	9650	250	225	250	+30	250	140
Mercuria	9500	87	85	85	Unch	93	80
Mhwk pr	200	290	290	290	+5	290	200
Mhawk	800	160	150	160		160	86
Neonex	725	$5⅝	5⅛	5⅛		5⅝	4¼
NW Sprts	1550	$6	5⅜	5⅞	+¼	6½	5¼
NWL	1504	250	240	245	−5	300	220
Ok Helic	500	$8½	8¼	8¼		9	6½
Ok Hold	400	$5¼	5¼	5¼	Unch	5½	5⅛
Pace	17400	125	110	110	−10	130	71
Pac Ent	150	165	165	165		165	155
PN Gas	300	375	365	365	+25	405	340
PNG pr	200	$23	23	23		23	20½
PWA	10160	$17¾	17	17	−½	17¾	13½
PWA pr A	1085	$38	37¾	38	+⅜	39½	32¼
Portcm	2200	110	100	100	−5	125	68
Potter	3126	375	350	365		375	335
Pwr Crp	2250	$10¼	9½	9½	−½	10¼	5⅝
Pm Cable	700	$18⅛	18	18⅛		18⅛	12⅞
Q Bdcst	1150	$8¾	8½	8¾	+⅝	9¼	4¾
Reid Lith	200	$12¼	12¼	12¼		12½	12
Ryl Bnk	3000	$32¼	32¼	32¼		33¾	29⅞
Sartoga	2100	500	480	480		500	445
G Spring	1600	270	260	260		335	250
Steel	780	$31¼	31	31	Unch	31¼	26¾
Stntrn	800	$4¼	4	4¼		5	3
Sun A	190	$39½	39½	39½	−½	40	35½
Thmas Nat	4000	300	285	295		300	215
Tokar	4231	220	210	210	−10	275	155
TC Glass	1550	$7⅜	6¾	7⅜		7½	5⅛
U Equit	400	225	225	225	Unch	230	195
U Prov	3150	210	180	200	−10	220	160
W Redek	400	300	290	290	−10	325	250
Wardr	11000	190	180	180	−10	220	130
Web Knap	2000	39	39	39	Unch	41	38
Weldwd	700	$12½	12⅜	12⅜		14	12
W Realty	69113	950	840	840		950	675
Wst in	500	200	200	200		200	200
Whon A	100	$14½	14½	14½		16½	13½
Wosks	1695	$9⅜	8¾	9⅛		9⅜	7¾
Warrants and Rights							
Imp Mar Rt	121000	45	25	30	−11	100	25
Dom wts	100	$33	33	33		34	21¾
Fid wt	400	150	140	150		170	75
Imp Mrne A	66700	25	10	11	−9	190	10
Impl Mar B	5900	80	45	45		105	45
Int Hydro B	1300	175	175	175		185	35
Intl Vis A	23000	230	200	205	+35	230	35
Mltn w	42500	155	125	150	+25	155	40
N N wt	2400	50	50	50		75	33
Okan wt	700	470	450	470	+20	470	275
Wcoast Wt	700	1087	1087	1087		1112	790
W Rea Wt	700	400	380	380	−5	425	380

Total sales, industrials: 979,359
23 Advances, 26 Declines, 75 Unchanged

OILS

Stock	Sales	High	Low	Close	Net Ch'ge	1972 High	1972 Low
Albany Oil	49100	50	40	46	−2	64	40
Aild Rox	101325	95	85	95	+9	95	58
Bllndry	15500	125	106	107	−15	160	100
C Hdgs	56700	97	80	95		97	50
Castle	225	160	150	160		175	145
Chapp	161500	40	31	35	−3	50	31
Clonial	18200	91	90	90	Unch	95	65
Comaplex	8703	139	115	116	−19	220	115
Comrci	5000	10	10	10	−½	15	8½
Concept	400	200	125	150		200	125
Delta Pet	9500	60	45	55		80	45
Ericrst	8500	10	9	10		14	9
Embsy	13800	53	46	50	Unch	60	43
Five Star	7000	12½	12½	12½	Unch	17	12½
F St Jhn	2400	68	62	68		90	62
Freehld	16300	128	110	110	−15	170	105
Futurty	15500	24	33	23		37	21
Gold W	1300	13	11	11		17	11
Montrey A	4000	30	26	30		35	20
P R Pete	10000	13	12	12	−½	18	12
Plains P	17250	31	25	26	−4	36	25
Pondry	15800	140	128	130	−7	150	105
Rand	12517	57	50	52		65	47
Ranger	11800	1812	18	1812		1812	18
Shar	7000	13	11	11	−½	19½	11
S Christl	34000	125	116	116	−9	126	40
S P Pete	23500	6	5½	5½	−½	9½	5
Sttmpd	39650	97	92	93	−5	114	77
Sunlite	2100	$10¼	9½	10¼		11¼	7
Tc Res	13400	110	105	106	−9	127	80
Vargas	45000	36	27	32	−2½	65	27
West Ex	115500	14	12	14	+½	25	10
Wstn Warn	8600	54	50	54	+4	61	40
Whistlr Pet	10000	40	35	40	+5	40	30
Warrants and Rights							
Cxr Wt A	42100	31	21	25	−7	111	21

Total sales, oils: 903,170
4 Advances, 16 Declines, 15 Unchanged

INTERIMS

Stock	Sales	High	Low	Close	Net Ch'ge	1972 High	1972 Low
Abella Res	31800	40	28	36½	+1½	69	28
Able Expl	130600	17	9	16		17	9
Achron	614700	85	67	75	−7	85	14
Alakon	4500	13	12	12	−1	16	8
Altair	14000	15	12½	15		18	10
Alvija	23000	11	10	11	Unch	17	7
Amaig	10300	12	9	9	−1	12	4
Ambas Mns	56000	17	16	16	−½	20	10
Amber	10000	35	31	31		58	31
Andex Mns	11800	26	24	25	−1	35	22
Anglo Bo	28100	80	65	80	+10	80	52
Anglo Wst	2500	10	9	9	Unch	18	8
Anmar	15000	4	4	4	Unch	6	4
Athena	8000	13	10	10		18	8
Attila Res	33800	85	70	70		156	70
Babine	25500	19	17	18	Unch	26	10
Bon Val	1000	35	35	35		42	29
Braway Mn	12400	19	14	15	−3	41½	14
Brwstr	13000	28	25	25		42	18
Bucktye	21967	38	25	31	+6	50	25
Calix	26750	7	5	5	+1	8	3½
Can Bse	88330	29	21	28	+6	29	18
Crdwell	7000	20	18	18	−3	25	16
Carolin	28650	37	29	33	+3	37	20
Centex	61000	18	15	17	−1	32½	12
Celtic Mln	210100	100	82	94	−9	135	70
Citex	347500	32	18	30	+11	32	5
Clevind	14500	7	7	7	Unch	11	4
Coast Inf	189800	120	105	120	Unch	125	70
Condor	15000	9½	8	8	−2	14	8
Cons Clevld	1966	30	23	25		30	23
Cop Mac Ms	24000	42	33	35	−6	49	24
Dhawk	136400	215	170	200	+21	225	40
Darsi	42000	15	12	15	+1	21½	12
David	5000	30	22	24		30	22
Demsy	77700	52	40	47	−3	69	11
Dictator	32000	28	20	28	+7½	28	16
Donna	3000	8	8	8	−2	13	5
Dorita	1000	15	15	15	Unch	18	12
Dynam	14000	20	12	15½	+3½	28	11
Eagle R	2000	40	36	36		50	33
Empor	1500	8	6	6		14	6
Equat	598314	72	39	69	+33	72	20
Falcon Exp	87000	40	30	30	−6	73	30
Fawn	4000	10	8	8	−2	27	5
Gary	10850	19	14	17		20	10
Geoquest	2700	170	145	160	Unch	199	145
G Met	20000	23	20	20	−3	28	14
Glen Cop	8000	20½	17	17	−4	28	17
Gold River	3500	14	13	14	+1	29	12
Gramara	5000	21	20	20	−1	48	12½
Grt Slave	55500	6	4	4		9	4
Hanna	13400	24	21	22	−2	25	18
Hertz	8000	13	11	13	−2	18	10
Hilnd Lode	973900	33½	15	32	+14	33½	6½
Hind Val	128315	28	23	25	−1	33	8
Hub	4000	36	34	34	−2	36	22
Hunter	1000	10	9	9		17	9
Ice Station	6000	25	24	24	−1	34	19
Int Spc B	29330	70	49	49	−16	92	49
Juniper	570000	55	25	52		55	12
Keiglen	12000	14	14	14		16	9½
Kelver	68200	35	30	32	−2	40	15
Kismet Mn	7000	35	35	35		60	35
Ltwes	7750	13	10	11		20	10
Listen Eye	9000	80	75	77		92	75
L Valley	3500	11½	10	10	−1½	15	9½
L Strike	4000	24	24	24		25	16
Marlex	26000	35	28	28	−7	42	25
Mvrck	6300	36	34	36		36	20
Mollie	47000	13	7	12	Unch	22	7
Mrcco	17000	10	8	9	−½	15	6
Nation Lk	1000	23	23	23		24	14
N Gldstr	2000	25	25	25		25	25
Nisson	35550	225	190	210	+15	270	180
Pac Nthn	3500	10	10	10	Unch	12	8
Panther Mn	2000	23	22	22	−3	30	20
Pytte	50000	18	10	16	+1	19	8
Radiation	3305	600	555	585	−5	750	355
Rayore	402400	477	41	47	+4	477	37
Rchwd	8650	225	210	215		330	175
Rimrck	500	44	44	44		50	44
Robert Mns	4000	50	36	50		60	36
Rocket	405700	39	27	38	+10	39	17
Rokon Mns	19500	36	30	30	−7	51	25
S Jacinto	25500	12	5	12		15	5
Shasta	2500	50	50	50		90	50
Sheba	4000	65	60	65		70	20
Sierra Emp	3500	200	150	160		200	110
Simnac	1000	29	28	29		40	21
S Spring	3900	66	60	60		68	50
Solomn	293900	85	71	80	+1	85	33½
Spectro	12000	18	15	17	Unch	22	13½
Spenho	500	6	6	6	Unch	9	5
Stellak	21000	10	9	9	−1	20	9
Sunrise	15500	7½	5	5	−3	14	5
Swim Lk	5500	20	15	20		20½	11
Tan Sxpl	11000	28	18	28	+7	28	16
Teknol	24500	40	37	37	−1	48	29
Thrmo Pltx	446400	125	110	115		125	110
Thundr Val	29500	84	82	82	−2	85	38
Tyee	16500	30	28	28	−2	34	15
Univ Pat	14500	21	20	20	−4	30	12
Univex	1000	40	40	40		73	40
Vanalta	22550	45	38	38	Unch	50	32½
Victor Mng	1500	10	9	9	−1	14	8
Wavecom	20500	53	50	50	Unch	116	50
Whipsw	1000	15	14	15	+2	17½	10
White Rv	142500	80	35	40½	+½	80	22
Yreka	15700	22	20	20	−2	28	17
Warrants and Rights							
Alvija Rts	27505	¼	¼	¼	Unch	1	¼

Total sales, interims: 7,235,282
22 Advances, 39 Declines, 50 Unchanged
TOTAL VOLUME THIS WEEK 20,745,379
105 Advances, 147 Declines, 226 Unchanged

ONE STORE
900 Sq. Ft. available
Johnson St. Parking Bldg.
742 Johnson St.
Apply 762 Yates St.

BIX PAINT VARNISH REMOVING
We Strip — You Finish
SPECIALTY FINISHERS
382-4612

C.J. McDOWELL LTD.
C.J. Mc LTD.
CHEVRON HEATING FUELS
C.J. Mc LTD.
C.J. McDOWELL LTD.
911 Fort St. 383-4138

MLS MULTIPLE LISTING SERVICE
COSTS NOTHING UNTIL YOUR PROPERTY IS SOLD

OFFICE SPACE
— MAY 1ST —
Air-Conditioned
2nd Floor
Elevator
Janitorial
Corner Fort and Douglas
Please contact
Mr. W. Hobson
Canada Permanent Trust
1125 Douglas 386-1361

Woodward Stores Limited
DIVIDEND NOTICE
NOTICE is hereby given that a dividend of 40c per share has been declared payable April 30, 1972 to shareholders of record April 7, 1972 on the outstanding Class "A" shares of Woodward Stores Limited. The transfer books will not be closed.
By Order of the Board.
W. G. Skinner,
Secretary.
Dated: Vancouver, B.C.
March 21, 1972.

PALM DAIRIES LTD.

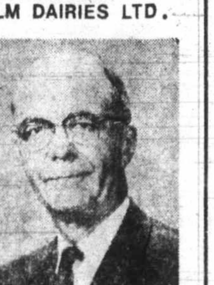

ANNOUNCEMENT
R. L. NEWSTEAD

R. L. Newstead of Palm Dairies Limited, the largest dairy firm in Western Canada, has been elected President of the company. He has been Vice-President and General Manager of the company since the death of M. W. Baker in 1969. Except for his war service, in which he had a distinguished record overseas, all of his business career has been with Palm Dairies. Starting in 1929 he has served in the company's plants at Saskatoon, Calgary Branch, Edmonton, and Head Office in Calgary. He is Past Director of the Alberta Dairy Association, Past President of the Edmonton Milk Foundation. He is at present a Director of the National Dairy Council of Canada and a Director of the Milk Industry Foundation, Washington, D.C.

98 Oldsmobile
4-door hardtop, most options, very clean, A-1 condition, one owner, balance of warranty, 69 model. Price $3498.
A Real Treat to Drive
Phone 658-8494

WATERFRONT LOT GORDON HEAD
Will Build Your Plans or Assist in New Plans
TRADES CONSIDERED
477-9476

Much More To It . . .

J. CAM BAXTER

A Realtor Doesn't Sell Just Property . . . he also sells Professional, Knowledgable Service. Ask The Folks You Know About The Service I've Given THEM.
Johnston & Co. Ltd.
385-2471
Selling Service Since 1903
At 1306 Broad St.

INDUSTRIAL PLASTIC INJECTION MOLDINGS
Designed and produced or bring in your own design. Let us give you an estimate on production. We can save you money. Our large machine allows us to assure you of excellent quality and rapid delivery. Call Mr. Sipos.
VICTORIA PLASTICS
144 ST. LAWRENCE
385-7654
Evenings 385-4967

DARLENE McCALLUM
has joined the Real Estate Department of P. R. Brown & Sons Ltd.

Darlene, from Calgary, was formerly associated in business involving housing construction for a number of years in that city.

Interested in Scouting, she has served for four years as District Cub Master.

In her new position Darlene would appreciate enquiries from friends and clients on any real estate matter. Call her at:
385-3435
P.R. BROWN & SONS, LTD.
762 FORT STREET

205-10 JONES BLDG.—723 FORT ST.
CREDIT BUREAU OF VICTORIA LTD.
385-3311
- World wide credit and personnel reporting.
- "COLLECTRITE" accounts recovery service.
- Member of Associated Credit Bureaus of Canada.
- Associated Credit Bureaus of America.
Established 1911

FOR LEASE NEW DOCK LOADING WAREHOUSES
Various Sizes — Prime Location with Easy Access
PHONE R. B. LONG 592-3663

ONCE IN A LIFETIME OPPORTUNITY TO ACQUIRE THE FINEST MAINTAINED YACHT IN B.C.
46' bridge deck twin screw cabin cruiser completely equipped with a very comprehensive list of marine equipment including R.C.A. Victor TV, stereo, 2 depth sounders, auto pilot, electrical refrigeration, 3 complete staterooms, sleeps 10, 2 heads, shower, generator, beautiful salon fully equipped, electric galley. You must see to appreciate. Shown by appointment only. Call Jack M. Falkins, c/o Van Isle Marina, Harbour Road, Sidney, B.C. 656-1138.

MAKE A FORTUNE IN REAL ESTATE
For those starting with limited or large funds, a unique course of instruction written by prominent Canadians, teaches how to begin; how to compound small into large holdings; convert losing into profitable properties; manage; evaluate; save on acquisition and maintenance costs; and minimize income tax. Tested and proven throughout Canada for several years. These comprehensive instructions available only through
The Canadian Property Managers (BC) Association
Dept. H, Suite 101, 6911 Salisbury Avenue, Burnaby 1, B.C.
All tuition government approved as tax deductible. Free brochure.

GLENSHIEL HOTEL
Accommodating Retired Guests with Excellent Meals and Full Hotel Service
383-4164

GENERAL INSURANCE
Tenant's Property
P.R. BROWN & SONS, LIMITED
762 FORT 385-3435
"Total Property Services"

MEAT CUTTERS for VANCOUVER AREA
Large Company Requires Fully Experienced Meat Cutters Immediately. Employee Benefits Available. Reply to
Victoria Press, Box 330

BUY DIRECT FROM BUILDER AND SAVE
Condominium
Park Olympic Heights, 660 Battery St.
THE BEST LOCATION in the WORLD
1 BLOCK to BEACON HILL and SEA
Special built-in soundproofing. NOT a converted apt. Luxurious 1 and 2 bedrooms, twin bed size with quality appointments. Huge balconies, water views, fireplaces.
Priced from $17,200
TRADE YOUR HOME AT FULL MARKET VALUE
OPEN 1-5 INCLUDING SUNDAY
384-3021

Sheltered Waterfront Estate
Of about 5 acres having some 1500 ft. on the water.
First Time Ever Offered "For Sale"
LISTED PRICE $146,000 — TERMS AVAILABLE
Magnificently situated with sunny, protected southwest exposure, it has a superbly built main home together with numerous other fine accommodations including a large heated pool, deep draught yacht wharf, boathouse, etc. Truly a unique property which is in first class order. Excellent real estate to hold for the site of a future Marina—club or Condominium development. To obtain a copy of our brochure with particulars and arrange an appointment to view, please contact
HAROLD V. W. GROOS
LANSDOWNE PROPERTIES 592-7111

BOOKKEEPING MACHINE FOR SALE
Burroughs F1500 in excellent condition with 19 registers and typewriter keyboard capable of handling entire accounting for medium sized company in any business. Original cost 5 years ago $9,000.00, for sale now $2,700.00 with terms to suit if necessary.
DOWELL'S CARTAGE & STORAGE LTD.
503 Yates Street 386-9733

Commercial Block — CITY CENTRE — $450,000
Residential Hotel — COMMERCIAL, GROUND FLOOR — $180,000
Residential Hotel — $110,000
Guest Home — $46,000
Boarding House — $28,000
Statements Available; Trades Accepted. Excellent Terms—For Further Information please call Jon Davis or Bud O'Connor, 388-5561.
A. E. LePage Boultbee Sweet Ltd.
737 FORT STREET 388-5561

OPEN HOUSE
SAT. - SUN. - MON., 10-9 P.M.
614 INGLEWOOD TERRACE
"A Penthouse of Your Own — Oak Bay"
95 Unobstructed Seaviews
Privacy and Seclusion in Quiet Area
Spacious living room with glassed front fireplace, dining room, electric kitchen, all wall-to-wall over hardwood floors. 3 bedrooms, one ensuite, 3 bathrooms, full basement with rumpus room and fireplace, 2 extra rooms roughed-in. Plumbing available, utility room, double car port, patios, fish pond. Immediate possession. Price $79,000.
BY OWNER 598-2248

Five Hope
Gas
Bow

VANCOUVER (C
land Transmission
firmed Friday tha
soon advise the Pu
ties Commission of
that it will not pro

REAL
EXPE
1. Most pro with exc attracting tive client
2. Your own facilities.
Unlimited
4. Fullest c petition fr
MSA ben
LET'S GET T
It'
Contact Mr. Da

CONDOMIN
1
2

Don Whyte

EXECUTIVE —

Sheer luxury throu
room in this outstan
— 1680 sq. ft. on m
— 2000 sq. ft. on gr
— Wall-to-wall carpe
— AM/FM intercom
— Built-in vacuum s
— Telephone jacks i
— Three full bathro
— 12 outdoor lights.
— Sundeck — 3 sides.
— Shake roof — stone
— Fabulous landscap underground wirin
— Three full bathroo
This superior home you've seen, almost kitchen-aid, deluxe wall oven. An auto sliding doors to the
FOR SALE
Royal Trust
"THE SIGN THAT SELLS"

Your C
A
Prepared i
OWN offic
Clean Computer In
Exclusive interchangeab sures automatic blockin BEFORE punching, auto automatic function code
FRA
1812 Cook Street in
382-3812

INDUSTRIAL
PLASTIC INJECTION
MOLDINGS
Designed and produced or bring in your own design. Let us give you an estimate on production. We can save you money. Our large machine allows us to assure you of excellent quality and rapid delivery. Call Mr. Sipos.
VICTORIA PLASTICS
144 ST. LAWRENCE
385-7654
Evenings 385-4967

ARLENE McCALLUM
s joined the Real Estate epartment of P. R. Brown Sons Ltd.
Darlene, from Calgary, was rmerly associated in busi- ss involving housing con- ruction for a number of ars in that city.
Interested in Scouting, she s served for four years as istrict Cub Master.
In her new position Darlene ould appreciate enquiries om friends and clients on y real estate matter. Call r at:
385-3435
P.R. BROWN & SONS, LTD.
762 FORT STREET

ASE
OADING
USES
on with Easy Access
592-3663

TUNITY TO ACQUIRE
ED YACHT IN B.C.
abin cruiser completely hensive list of marine tor TV, stereo, 2 depth refrigeration, 3 com- heads, shower, genera- ed, electric galley. You by appointment only. Isle Marina, Harbour

L HOTEL
red Guests with
ull Hotel Service
164

TTERS
AREA
Requires
ed Meat
ately.
its Avail-
Box 330

ront Estate
1500 ft. on the water.
d "For Sale"
TERMS AVAILABLE
y, protected southwest lt main home together modations including a yacht wharf, boathouse, h is in first class order, the site of a future levelopment. To obtain ticulars and arrange an act
. GROOS
592-7111

OUSE
., 10-9 P.M.
TERRACE
vn — Oak Bay"
Seaviews
in Quiet Area
assed front fireplace, all wall-to-wall over one ensuite, 3 bath- us room and fireplace, nbing available, utility fish pond. Immediate
598-2248

Five Hopefuls Left

Gas Pipeline Bidder Bows Out of Contest

VANCOUVER (CP) — Island Transmission Ltd. confirmed Friday that it will soon advise the Public Utilities Commission of B.C. — that it will not proceed with its application to build a gas pipeline to Vancouver Island.

The decision was announced by Richard Bond, president of Island Transmission. His company planned to build across the southern end of Georgia Strait for a cost estimated at $57 million.

The withdrawal leaves in the race B.C. Hydro and four private companies, Malaspina Gas Pipeline Ltd., Pacific Northern Gas Ltd., Centennial Natural Gas Ltd. and Georgia Gulf Transmission Ltd.

The five are to exchange feasibility studies at a PUC hearing Aptil 18. Public hearings of the applications will start in mid-May.

In announcing his firm's withdrawal, Bond said Island Transmission had been out manoeuvred by Gordon Shrum, chairman of B.C. Hydro.

He said that after Island Transmission and Hydro made initial bids, he met with Shrum to see if there could be co-operation between the two firms on getting gas to the island.

Bond said that the idea was the Island would buy gas from Hydro at Sturgeon Banks near the mouth of the Fraser River and build its line from there.

At that stage, Malaspina Gas had been given the government nod and the PUC had ruled that other bidders could only be intervenors at any hearings.

This was changed later and Bond said that Hydro would give no firm agreement about co-operation and subsequently proceeded with its own engineering. Shrum denied that there has been agreement with Island Transmission.

REAL ESTATE OPPORTUNITY
FOR
EXPERIENCED SALESLADY
1. Most prominent downtown corner location with exceptionally large window display attracting continued enquiries from prospective clients to buy or sell.
2. Your own desk, telephone and private office facilities.
3. Unlimited mortgage funds available.
4. Fullest co-operation assured and no competition from management.
5. MSA benefits and income protection.
LET'S GET TOGETHER AT THE CORNER
It's as easy as
A. Bernard Co. Ltd.
Contact Mr. David Burr, President 384-9335

CONDOMINIUM and TOWNHOUSE
RESIDENCES
1 Trade Your Home
For Full Market Value on
360 DALLAS
Open to View 2-4, Mon-Sat.
Seafront 1, 2, and 3 bedroom suites as large as your own home. Up to 1550 sq. ft. Prices from $19,500.
2 TRADE YOUR HOME
FOR FULL MARKET VALUE
415 LINDEN "FAIRLYN"
Open to View 2-4, Mon.-Sat.
Quiet location, close to bus, shops. Exceptional 2-bedroom suites 1½ bath, all large rooms, quality plus—prices from $22,900
EXCLUSIVE
SOLE AGENTS
Whyte & Gower
Oak Bay Properties
2227 Oak Bay Avenue
592-2407

Don Whyte

Alec Gower

EXECUTIVE — EXCLUSIVE — COLWOOD
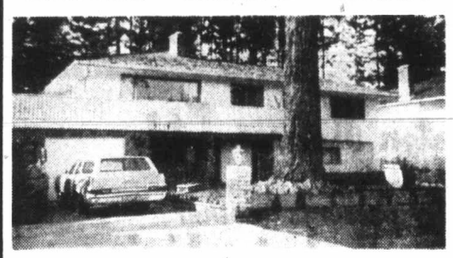
Sheer luxury throughout makes every room a feature room in this outstanding home. General features include:
— 1680 sq. ft. on main floor.
— 2000 sq. ft. on ground floor.
— Wall-to-wall carpeting throughout.
— AM/FM intercom in all rooms.
— Built-in vacuum system with 14 outlets.
— Telephone jacks in 6 rooms.
— Three full bathrooms.
— 12 outdoor lights.
— Sundeck — 3 sides.
— Shake roof — stone stucco exterior.
— Fabulous landscaping includes border of 100 shrubs and underground wiring and plumbing for patio and fountain.
— Three full bathrooms.
This superior home boasts as modern a kitchen as any you've seen, almost $3,000 of custom cabinets, built-in kitchen-aid, deluxe dishwasher, counter top range and wall oven. An automatic "Old English" style bar with sliding doors to the back patio. Also, an adjoining den or lounge with an impressive rock fireplace. Many, many more features too numerous to mention. Well below replacement cost at $45,900.
FOR SALE
Royal Trust
"THE SIGN THAT SELLS"
TO VIEW PLEASE CALL
RAY SMITH 384-8001
ROYAL TRUST CO.

Tax Reform
'72
WATCH CHANNEL 10
TUESDAYS at 8 p.m.
How Tax Reform affects you — a series of 8 half-hour weekly programs,
focusing attention on the new tax reform legislation as it affects personal income, capital gains, business and property income and corporation and shareholders.
SPONSORED BY
VICTORIA FIRMS
OF CHARTERED
ACCOUNTANTS

Girl Grabber Gets Beaten

BUDAPEST, Hungary (UPI) — Gyula Vancsa, a young locksmith accused of attempting to molest minskirted girls, told a police investigator he had no "successes" with the girls because "at least nine of them beat me up so severely that I needed medical aid."

ROY ANDERSON
has joined the Real Estate Department of P. R. Brown & Sons Ltd.
A former Victorian, Roy returned last year from Oregon where, in addition to his TV business, he successfully developed commercial and residential properties in the suburban Portland area.
Residing in Gordon Head, Roy is actively engaged in all phases of Real Estate and welcomes your enquiries.
Call him now at:
385-3435
P.R. BROWN & SONS, LTD.
762 FORT STREET

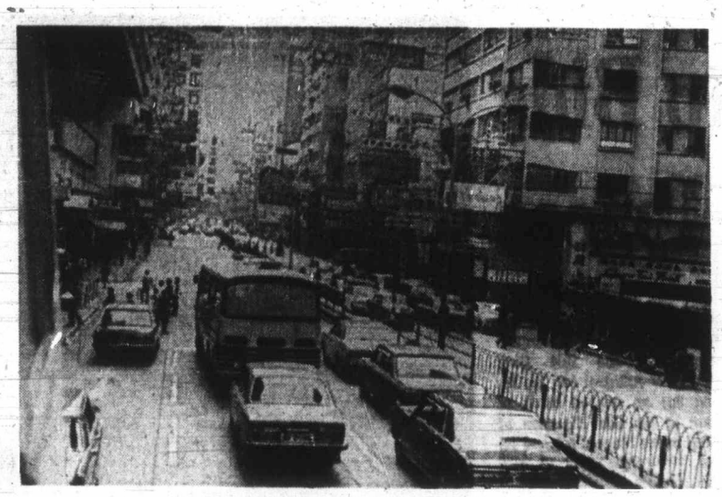
Nathan Road, Kowloon's main street

Hong Kong Market

Labor Top Asset

By NORMAN GIDNEY

HONG KONG (CP) — An enormous supply of cheap labor appears to be the driving force behind the continued success of this 131-year-old British Crown colony which could be called manufacturer and department store to the world.

The source of all the manpower for the huge textile mills here as well as innumerable tenement factories and one-man, side-street operations, is the nearly four million Chinese refugees who have crowded into Hong Kong since the end of the Second World War.

Space is at a premium here. One sees a man with a sewing machine on the sidewalk with a bolt of denim, cutting and putting together jeans. Carpenters and metalworkers carry on their trade in the middle of the street.

Cheoy Lee shipyards near Kowloon on the mainland side of Hong Kong last year built 125 luxury yachts, mainly for the North American market, in a space no bigger than two acres. The firm employs 700 skilled workmen in what Canadian shipbuilders would describe as extremely cramped quarters.

Although the colony consists of 398½ square miles, most of it is mountainous and barren, unsuitable for agriculture or settlement. It leaves about one-sixth of the total land area for development.

Fifty square miles are under cultivation and the remaining 12 square miles is built on — the old city of Victoria on Hong Kong Island and newer Kowloon on the mainland. These two areas contain most of the population in badly congested housing.

The population density in the built-up areas averages 340,000 persons a square mile, among the highest in the world. The new Wah Fu housing estate, considered by many a departure from the older crowded housing with few amenities, has 2,000 people per acre, 10 times the density limit of public housing in London, one official said.

The average workman pays out between 25 and 45 per cent of his wages in rent, according to government figures. And the expensive housing he lives in is probably shared with another family.

One survey taken by the University of Hong Kong showed 79 per cent of households sharing accommodation with others.

Many still live on sampans and junks in the harbor, making a meagre living by fishing and serving the shipping trade. Almost all cargo coming into Hong Kong by ship is lightered in mid-harbor.

Although Hong Kong is one of the richest cities in Asia, with an annual per-capita income of $600, it is plagued with severe social problems other than housing.

A recent spate of robberies and holdups has made Hong Kong's banks and many jewelry stores jittery. Guards armed with shotguns now stand at the entrances of many establishments, and there's talk of installing doors that will automatically close on bandits.

Air pollution is severe. At times, smoke obscures the famous view from Victoria Peak, highest point on Hong Kong Island. Noise is another annoying problem.

HEWLETT PACKARD (CANADA) LTD.
requires an experienced computer service representative in the Victoria/Vancouver area. The position requires a man with a minimum of 2 years experience servicing small to medium sized computers. Preference will be given to those applicants who are prepared to relocate to/from Victoria/Vancouver. Hewlett-Packard offers a challenging career and a competitive salary. Additional benefits include bonuses, stock options, etc.
Please send resume to:
Mr. Peter Tamminga,
Hewlett-Paekard (Canada) Ltd.
4519 Canada Way, Burnaby 2, B.C.

MEDICAL OR DENTAL
OFFICES FOR LEASE
One of Victoria's leading medical buildings:
THE COOK MEDICAL BUILDING
1175 COOK STREET
Has two offices for lease
1. 570 sq. ft., consisting of waiting room, nurses' station, consulting room, two examining rooms with plumbing and storage space.
2. 230 sq. ft., consisting of small waiting room, wash room and consulting room.
IMMEDIATE OCCUPANCY
LARGER SUITES AVAILABLE LATER
For further information contact 384-8071
AC Anglo-Canadian Management Co. Ltd.
200 BENTALL BUILDING
VICTORIA, B.C.

ROCKLAND
OPEN HOUSE
SATURDAY and SUNDAY, 1 - 4:30 P.M.

1706 ROCKLAND
New 2-bedroom ten suite home. Extensive panelling, beamed ceilings, hardwood floors, leaded glass windows, etc. Completely built-in electric kitchen. Private patio off living and dining room. Quality construction throughout.
PRICE $48,500.00
FOR PREVIEW CALL, 383-6449

EASTER
WEEK-END
SPECIAL
NOW RENT
$20 VOLKSWAGEN
$24 GREMLIN
Includes 300 Free Miles
- Lowest rates on all makes and models
- Nominal mileage charge over 300 miles
- Insurance included
- All major credit cards accepted
- Free pick-up and delivery to your home or office
386-3488
DOLLAR
A DAY
RENT-A-CAR SYSTEMS
Licensee
731 HUMBOLDT ST.
VICTORIA
"Larger Cars also Available at Special Rates."

REVENUE
PROPERTY OWNERS
HOUSES DUPLEXES APARTMENTS COMMERCIAL
SIT BACK and RELAX
and
LEAVE The MANAGEMENT TO US
We are fully qualified and experienced in every phase of property management and can offer you an efficient and profitable service. We can save you XXX Dollars in advertising, maintenance and general operating costs.
Our fully trained staff is able to give special and undivided attention to your particular needs and requirements.
If your present management arrangements do not measure up to our high standard of service, contact us today.
Be First With
A. Bernard Co. Ltd.
384-9335
Mr. David T. Burr, President

Westcoast to Expand

VANCOUVER (CP) — Kelly Gibson, president and chairman of Westcoast Transmission Co. Ltd., said the company expects industrial expansion this year in its marketing area — the Pacific Northwest of the U.S. and B.C.

Gibson said in his annual report that net income for 1971 of $7,398,000, compared with $4,454,000 for the fiscal year 1970.

THETIS HEIGHTS SUBDIVISION

TREED SECLUSION
This spacious 1212 sq. ft. 3 bedroom home is situated on a large fully landscaped lot (75x130). A kitchen with eating area and laundry facilities. Master Bed. (12x13) with ensuite and wall to wall shag carpeting throughout, and a separate down stairs lobby are only a few of the features. 1½ miles past Thetis Lake, turn right on Bellamy and right again on Treanor (540).
Buy now from Builder $28,600
OPEN SUN. and MON. 1-5 P.M.
(View Anytime)
LLOYD CROWTHER 478-3398

Tips on how to move from one place to another
CALL THE MOVER WHO HAS HELPED MOVE MORE FAMILIES WITH MORE MOVING WORRIES TO MORE PLACES THAN YOU'D IMAGINE.
Remember, we move families . . . not just furniture.
DOWELL'S
MOVING & STORAGE
384-7191
AGENT / ALLIED VAN LINES

Announcing
DEAN HOUSE
Luxury Condominium
at
1875 Lansdowne Rd.
Sweeping Views
Seclusion
Parklike
Spacious, Luxurious Accommodation
DEAN HOUSE
Home Ownership
29 STRATA TITLE LOTS
14 ONE-BEDROOM 1370 sq. ft. from $24,000
14 TWO-BEDROOM 1550 sq. ft. from $28,000
1 THREE BEDROOM 1833 sq. ft. from $30,000
FOR PREVIEW SHOWINGS
CONTACT BRIAN BUTLER
477-1841 ANYTIME
BLOCK BROS. REALTY
3636 Shelbourne St.

BLOCK BROS. REALTY
83 VICTORIA CRESCENT
NANAIMO, B.C.
WONDERFUL WATERFRONT PROPERTY
Gracious 3 bedrooms, 2 baths, full basement family home on 6/10 acre of treed, landscaped, park-like grounds. Level 100 foot beach, deep moorage, salmon, oysters and crabs just yards away. Most beautiful waterfront we've seen in a long time! On sewer and water, residential zoning, 1¼ hours north of Victoria. Price $47,500.
BEAUTIFUL GENOA BAY
1200 square feet of gracious living, 3 bedrooms, 2 baths, all rooms exquisitely panelled, fireplace, sundeck, patio and good fishing. In area of exclusive summer and permanent homes. Price $33,500
Business Opportunity — Small Investment
EXCLUSIVE CANDY and IMPORT GIFTS SHOP centered in City Business Area on Vancouver Island. Volume doubled and potential excellent. Price excluding stock only $7,900.
For Information or to View any of the Above Properties contact KAY GROUHEL, BLOCK BROS., REALTORS
83 VICTORIA CRESCENT, NANAIMO, B.C.
Tel.: 754-4401 or Res. 245-2894, Collect

Your Own DATA PROCESS ACCOUNTING SYSTEM
Prepared in your OWN office by . . .
ADDO-X
ready for the Computer Centre
The unique Addo-X punch tape machine combined with an Addo-X adding machine enables your own staff to prepare tapes. Books, valuable data stay in your office . . . you save time and money, maintain complete control over your own accounting system.
Clean Computer Input . . . Every Time
Exclusive interchangeable program card assures automatic blocking of operator errors BEFORE punching, automatic field control and automatic function code punching.
FRANK L. BOTT & CO. (V.I.) LTD.
1812 Cook Street in Victoria 382-3812
10 Commercial St. in Nanaimo 753-5122

Canadian Stamp Bids Top Catalogue Prices

By FAITH ANGUS

Stamp Packet

Bids were frequently in excess of catalogue prices at an auction of Canadian stamps conducted by J. N. Sissons of Toronto recently. The material offered ranged from earliest issues to modern forgeries. A used threepence red Beaver of the 1851 issue on laid paper (Scott No. 1) realized two thirds of its catalogue value. A used deep red 3p Beaver of the 1852-57 series on wove paper, No. 4, described as brilliant colour, large margins, blue cancel and very fine, catalogued at $52.50 went for $85. A bid of $925 was made for a lightly cancelled ½p rose of the 1857 issue No. 8a, listed at $500. Among the later issues, $85 was the highest bid for imperforates of the 1924 King George V Admiral set, 1c, 2c, and 3c: an unused block of four of the 50c Bluenose of 1928, never hinged, fetched its full catalogue value of $120 and imperf. Blocks of four of the complete 1935 Silver Jubilee set No. 211-216 listed at $400 in Holmes Canadian Catalogue went for $675.

An imperforate block of four of the 1937 3c King George VI Coronation Commemorative 237 a, listed in Scott's at $400, brought $310. A 1942-43 Second World War set, unused, in blocks of four and described as very fine, sold for $50 as compared to Scott's listing of $100. $175 was paid for an unused, never hinged imperf. pair of the 1967 6c orange definitive No. 468a. A lithographed forgery of the 1967 6c orange brought $35 and another forgery of the same definitive, tied to an unaddressed Toronto cover realized $25.

Five New Zealand commemoratives all designed by Mark Cleverley, are due for release on April 5. The 100th anniversary of council government for Wanganui is honored by the 3c stamp which will depict the city crest against a background of Durie Hill with its memorial tower. The centenary of the Asian-Oceanic Postal Union is marked by the 4c value which shows the union's stylized bird symbol repeated eight times to group movement. The 5c denomination for the 25th anniversary of the National Airways Corporation, features a De Havilland DH89 and a Boeing 737 aircraft.

Commemorating the 200th anniversary of the landing by Marion de Fresne in the Bay of Islands, the 8c stamp shows the silhouette of a 22-gun French frigate together with a portion of the Maori palisade at Motorua in the background.

Job Subsidy Plan To Be Extended

The provincial government is extending by six months its 50-per-cent job subsidy payments for welfare recipients.

Municipal Affairs Minister Dan Campbell, chairman of the Job Opportunities program, has said that subsidies on salaries will be paid to industry until Oct. 31 for anyone hired before April 30.

The government had previously announced that it would only pay the subsidy up to April 30. A person must have been a resident of B.C. for a year and on welfare for three months to apply.

Campbell said the change will allow employers to employ persons qualifying for the program during the spring and summer.

"I am thinking primarily of the tourist industry — hotels, motels, restaurants, shops that cater to the tourist trade," said Campbell.

"Also the agriculture industry and other outdoor businesses."

A total of 1,137 jobs have been provided under the program since it was started last November. Nearly 9,000 applications were received.

—Colonist Photo by Jim Ryan

KATHERINE WOODSON of Royal Oak elementary school tries hard Saturday during Meet-the-Champs Day at Hillside shopping centre mall. Chess exhibition was put on so public could meet and take on top players from C-FAX elementary schools championship, nearing its end at weekend. Katherine, who lives at 4635 West Saanich Road, was Grade 6 finalist.

Iceland Out?

Chess Site in Air

REYKJAVIK, Iceland (AP) — Chess wizard Bobby Fischer of the United States has informed local officials he will not play the second half of his world title match against the Soviet Union's Boris Spassky in Iceland, the president of the local chess association said Saturday.

Gudmundur Thorarinsson said the International Chess Federation should tackle the problem.

Fischer had requested a change in financial conditions for the match and was turned down by both Reykjavik and Belgrade, Yugoslavia. The two cities have been named as sites for the title competition — half to be played in each city.

In a second telegram to Iceland Friday, Fischer said that because of "unacceptable financial terms" he refused to play in Iceland at all.

Fischer had asked in a cable to the Icelandic organizers that all money left over after the cost of the match be divided between Spassky and himself.

CHECKMATE

We're Independent

By RAY KERR
Colonist Staff

I've felt it coming for some time and now I can make it official — Vancouver Island has become a self-supporting chess entity within the B.C. Chess Federation.

The first inkling of this surfaced last fall when close to 60 players showed up for Southern Vancouver Island Spring Open.

And final proof was furnished by Vancouver Islanders last weekend during the first annual Saanich Spring Open.

With hardly any advertising and only a two-week notice, the event drew nearly 30 players to an out-of-the-way place in Gordon Head.

Every single one of them was from the Island.

The number wouldn't seem too significant until one realized that attendance at several recent tournaments on the Lower Mainland has been below 20.

But then the mainland hasn't got the calibre of organizers we have here, like in this case Larry Kirstein, secretary of the BCCF now residing in Victoria.

He ran the two-day event as if it was his Siamese twin, and now plans another for sometime in June.

That's not all, either. Larry tells me he's reached an agreement with Victoria Recreation Director Jack Morgan whereby the city chess club and the King's Knight chess club will have new clubhouse facilities at the New Crystal Pool, and shortly.

That's a tremendous step forward for Greater Victoria and every chess player should light a candle for Morgan's health, for as long as we have men like him in charge of recreation, the future of chess will be assured.

Incidentally, here is complete list of winners from Saanich Spring Open, lacking up to now because of shortage of space.

Aside from Dan Scoones of Victoria putting on such a tremendous showing to win it with a 5½-½ score and Joe Kaltenecker of Port Alberni finishing second with 4½-1½, the various section winners were as follows:

Adlkirchner
. . . champion

A Class — Martin Emig of Victoria and Chris Jones of Nanaimo, both ½-½-1½, tied.

B Class—Tracy Cooper, John Clarke, David West, David Cavett, all of Victoria, all 3-3, four-way tie.

Class C—Richard Jeanpierre and Robert McCoy, both of Victoria, 3-3 scores, tied.

Top Unrated—Wayne Crowe of Victoria, 3-3.

A special prize was awarded to Mark Stringer, youngest player in the event brought over specially from the C-FAX junior chess program.

The special junior prize was part of a fabulously welcome donation from a Colonist reader in Sidney, who forwarded a sum of money toward assisting children to participate.

Games of the Week, incidentally, are from Saanich Spring Open, with the first featuring a fine positional conception by winner Scoones, over B Class co-winner Cooper. In another game, Harry Moore of Victoria shows tremendous attacking talent as he destroys Al Holzknecht, also of Victoria, in what was in my opinion the best game of the tourney.

As a special feature this week, a third game from the Saanich event has a delightful ending. It pits Earl Jewitt against newly-crowned Victoria champion George Adlkirchner. Both are veteran city performance.

	White Cooper	Black Scoones		White Cooper	Black Scoones
1	P-Q4	N-KB3	17	R-N1	P-N4
2	P-QB4	P-B4	18	Q-B2	N-Q2
3	P-Q5	P-K3	19	N-K2	Q-R4ch
4	N-B3	PxP	20	K-B2	P-B5
5	PxP	P-Q3	21	P-R3	N-B4
6	P-K4	P-KN3	22	K-N2	N-Q6
7	B-KN5	P-KR3	23	R-N1	Q-N3
8	B-R4	B-N2	24	P-N3	NxB
9	P-B4	0-0	25	NxN	NxPch
10	N-B3	B-N5	26	K-R2	PxP
11	P-R3	BxN	27	RxP	QR-B1
12	PxB	Q-R4	28	Q-Q2	B-K4
13	Q-R4	Q-N3	29	P-R4	R-B4
14	Q-N5	Q-B2	30	Q-KB2	KR-B1
15	B-N3	P-R3	31	B-N2	N-R4
16	Q-N3	N-R4		Resigns	

	White Moore	Black Holzknecht		White Moore	Black Holzknecht
1	P-Q4	P-Q4	18	PxP	P-QR3
2	P-QB4	P-K3	19	R-KB1	Q-N3
3	N-QB3	N-KB3	20	P-B5	R-B2
4	PxP	PxP	21	P-KN4	B-B3
5	B-N5	B-K2	22	R-N3	N3-R2
6	P-K3	QN-Q2	23	K-R2	QR-K2
7	B-Q3	P-B3	24	P-N5	PxP
8	Q-B2	O-O	25	P-B6	NxP
9	N-B3	R-K1	26	RxP	N3-R2
10	O-O	P-KR3	27	BxNch	NxB
11	B-B4	N-B1	28	RxPch	KxR
12	P-KR3	B-Q3	29	R-KN1ch	K-B1
13	BxB	QxB	30	N-N6ch	K-N1
14	N-K5	B-Q2	31	NxRch	K-R1
15	P-KB4	QR-B1	32	Q-N3	QxQP
16	R-B3	P-QB4	33	Q-N8ch	
17	Q-B2	PxP			Resigns

	White Jewitt	Black Adlkirchne		White Jewitt	Black Adlkirchne
1	P-K4	P-QB4	9	N-B3	P-QR3
2	N-KB3	N-QB3	10	P-QR4	Q-R4
3	P-KN3	N-KB3	11	N-Q2	N-Q5
4	P-Q3	Q-B2	12	N-B4	Q-B2
5	B-N2	P-Q3	13	BxN	NPxN
6	O-O	B-N5	14	N-Q5	Q-N1
7	P-KR3	B-Q2	15	N4-N6	mate
8	B-N6	0-0-0			

2 City Apartment Sites
For 11 Suites and 28 Suites
READY TO GO
477-9476

LEASE
ANY VOLKSWAGEN
• BEETLE • SUPER BEETLE • VANS • CAMPER • BUS! • LUXURY 4-DOOR SEDAN

PHONE OR SEE TED BOWCOTT
Our professional transport specialist and Sales Manager who can advise you on your needs. Competitive rates from
$56 a Month
388-5466
Douglas Volkswagen Ltd.
3329 DOUGLAS ST.

LANDSCAPING
Garden Renovations
FREE ESTIMATES
BANK FINANCING
Salem Growers Ltd.
652-2973

ASKE
homes and construction ltd.

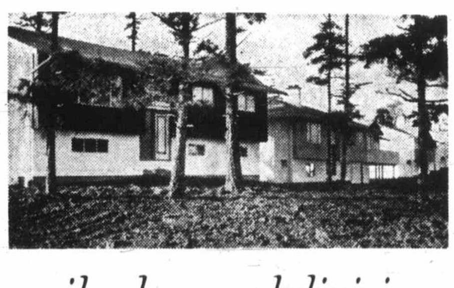

reil place subdivision

OPEN SUN., MAR. 26

1—5 p.m.

— 3-bedroom family homes
— complete new subdivision
— totally pre-paid NHA financing
— down payments from $1,500

DIRECTIONS: turn onto Baker from Glanford or Carey Road, then onto Riel Place.
please telephone 388-9597

our sales are direct from builder to homeowner.

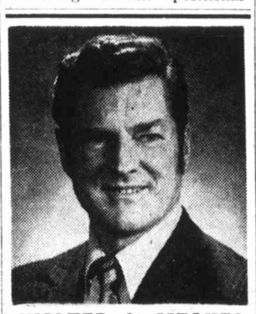

WALTER G. MEAKES
has joined the Real Estate Department of P. R. Brown & Sons Ltd.
Residing in Colwood - Metchosin for many years Wally Meakes has been active in the civic scene in his area as Chairman of the Centennial Pool and Joint Centennial Committee. He is also well known to many people as Owner/Manager of Circle Plumbing & Heating.
Wally is looking forward to being of assistance to his many customers and friends in the buying and selling of real estate. Call him at:
385-3435
P.R. BROWN & SONS, LTD.
762 FORT STREET

WORK DONE DAY OR NIGHT BY BONDED PERSONNEL IN YOUR OFFICE OR IN YOUR PLANT
PHONE TODAY
Carpetorium of Victoria Ltd.

1210 WHARF ST.
384-4125

preview opening
of the
Nelson House
418 Michigan Street
TAKE THIS OPPORTUNITY TO PREVIEW THIS LUXURIOUS NEW APARTMENT COMPLEX
ON
SATURDAY AND SUNDAY, MARCH 25 and 26 FROM 10 A.M. 'TIL 6 P.M.
- Free interior design service by Greenbank Interiors.
- 32 deluxe suites — bachelor, one and two-bedroom apartments.
- Wall-to-wall shag carpeting.
- Laundry facilities, one each floor.
- Cablevision in all suites.
- Controlled entrance, easy parking.

AC For Further Information, Contact 384-8071
Anglo-Canadian Management Company Ltd.

Pemberton, Holmes Ltd.
1002 GOVERNMENT STREET
Proudly presents another
Outstanding Exclusive Listing
841 St. Charles Street

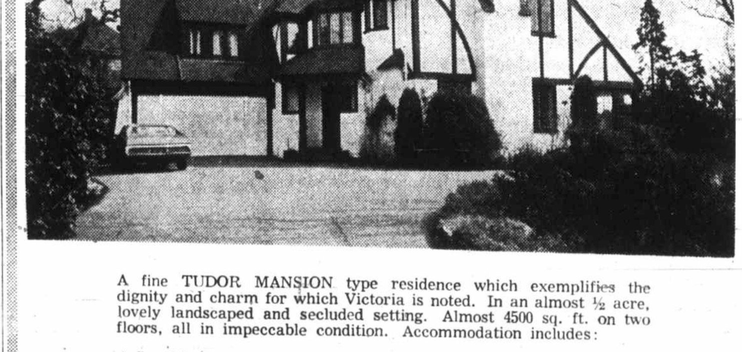

A fine TUDOR MANSION type residence which exemplifies the dignity and charm for which Victoria is noted. In an almost ½ acre, lovely landscaped and secluded setting. Almost 4500 sq. ft. on two floors, all in impeccable condition. Accommodation includes:
★ 5 to 6 bedrooms, 4½ bathrooms
★ Beautifully proportioned living room with bay window and classic fireplace
★ Spacious formal dining room opens to covered sunroom and terrace
★ Den or library with fireplace opens to enclosed patio
★ Large, well equipped kitchen with adjacent butler's pantry and breakfast room.

Designed by and built under the supervision of a well known architect for one of Victoria's first families. Finest materials and workmanship throughout.
Special circumstances impel owner to sacrifice this unique property well below his cost at

$78,500
Terms if Required. Immediate Possession.

Qualified potential buyers may inspect this charming home, by appointment, at any reasonable hour, by calling:

MR. A. J. GREENE, 385-0795 . . . or . . . MR. JOHN P. BELL, 656-4293

Mason
. . . plane cra

IF YOU'RE GOIN
LEASE
LEASE
THE
CORNEL
WAY
FROM
CHEVY VEGA T
CADILLAC AND
CHEVY TRUCKS
See
TONY McMANU
CORNE
3050 DOUGLAS 385

FO
2.1 Acres,
60 Unit

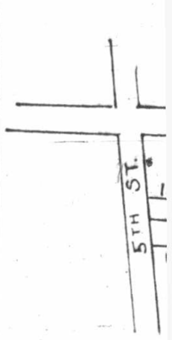

Two Stage B
EXC
Pembert
1002 GOV
MR. J. P. BELL
656-4293

A gracious, spacious
a high secluded lot w
elled in solid oak wit
and dining room all
master has dressing
tastefully done, bring
reaches out to embr
of outdoor space withi
P.R. BROWN
762 Fort Street

HOB

- Strikingly re
- Living room w
- Large dining
- 2 bedrooms;
- Buildings hig
- Small pond.
- Special circu

Would consider
JACK DAVIS

Benefits To Honor Officer's Memory

Mason
. . . plane crash

To honor the memory of a policeman well known in Greater Victoria, and to help his two young daughters, Vancouver police have accepted a double sports challenge from Greater Victoria police for a hockey and basketball doubleheader at the end of this week.

The hockey game will begin at 1:30 p.m. Friday in the George Pearkes Arena at 3100 Tillicum while the basketball meeting will start at 11 a.m. Saturday in the University of Victoria gym.

All proceeds, after minimal expenses are paid, will go to the Mike Mason Fund. It was established early this year to honor the memory of an RCMP constable, and former Victoria policeman, who died on duty last November in a plane crash at Courtenay.

Organizers of the fund announced earlier that it will become a trust to be used for the education of Mason's two small daughters.

They said Friday moderate prices had been set for the two games and Canadian Armed Forces referees, players of the four teams and other officials had donated their services.

Meeting in the hockey game will be the Combines, made up of Victoria, Saanich, Esquimalt and Colwood RCMP officers who went unbeaten this past season in the area forces hockey league, and the Vancouver city police hockey team from a similar league on the Lower Mainland.

These two teams met in a key game at the B.C. police hockey tournament in Williams Lake in February, Victoria winning 5-2 and taking third place.

The competitors in the basketball match will be teams of Victoria and Vancouver policemen who met school basketball teams in their areas in an effort to improve police-youth relations.

Victoria Constable Doug Richardson, organizer of the doubleheader, said the hope is to make it an annual event. The winning hockey team will receive a new Mike Mason trophy, presented by Victoria Deputy Chief Ray Maitland.

It was financed through a fund to which many Greater Victoria policemen contributed. The fund was started by Colwood RCMP, led by Constable Ken Baber.

The first announcement of the trust fund for the Mason children, made in January, said there would be no further story and collections would be private. Officials agreed Friday to bend the rule so the inter-city police rivals — and the public — could help.

PROVINCIAL COURT

A 25-year-old Victoria man was fined $300 Saturday morning following a high-speed police chase Friday night.

Joseph A. Bruneau of 1250 Bay pleaded guilty in Victoria Provincial Court to a charge of dangerous driving and court was told that during the chase he had reached speeds of up to 60 miles an hour.

Racing along Cook, Queens and Chambers, with a police car in hot pursuit, Bruneau ran one red light and ignored several stop signs, court was told.

The chase finally came to a halt when a second police car blocked his way.

□

Earl A. Robinson, 23, of 245 Regina, was fined $250 after pleading guilty to a charge of theft under $50. Court was told the accused stole a pair of slacks Friday from The Bay. Value of the garment was $6.99.

□

Oriana Maiorano, 22, of 970 Cowichan, was remanded for sentence and pre-sentence report until April 11 after she pleaded guilty to stealing a wallet and key chain, valued at $14.95, also from The Bay. Court was told she had $40 on her when she committed the offence.

□

Richmond L. Godfrey, 20, of 3018 Blackwood, was also remanded for sentence and pre-sentence report until April 12 after pleading guilty to a charge of theft under $50. Court learned the accused stole two phonograph records from The Bay Friday. Value of the merchandise was given at $12.87.

□

A 47-year-old woman was fined $400 after pleading guilty to a charge of impaired driving. Court was told that Frances L. McGuire of 1159 Chapman, drove on the wrong side of Bowker when Oak Bay police spotted her Friday night.

Following a breath test, the alcohol content in her blood was found to be .18 per cent.

□

Four Victoria men were remanded for sentence and pre-sentence report until April 11 after they pleaded guilty to a joint charge of breaking, entering and theft.

Richard Bern, 22, Michael Middleton, 19, Stephen Naylor, 19, and Robby White, 17, stole tools and a casette player worth a total of $160, from a service station on CFB Esquimalt grounds, court was told.

The four were interrupted "in the act" by a citizen who pursued the thieves after they "fled the scene at high speed," court was told.

Police later arrested the four and recovered the stolen goods.

Langford Fire Damage Confined to Interior

A fire Saturday morning destroyed much of the interior of a house at 2676 Selwyn Road, but no exact damage estimate will be available until Monday.

Langford fire department arrived at the scene of the blaze at about 11:15 a.m. and brought the fire under control within half an hour, an official said Saturday.

The home's outside structure was saved from the flames, but the interior was "very badly damaged," he said.

He declined to speculate on what might have caused the blaze.

Prisoners Plan Irks Peterson

Attorney-General Leslie Peterson said Friday he disagrees with the federal government's proposal to have elected penitentiary prisoners stay in the homes of old age pensioners.

Peterson said if Solicitor-General Jean-Pierre Goyer feels prisoners can be rehabilitated in private homes then the experiment should be tried on that basis and not limited to the homes of old age pensioners.

"I fail to see how or why any one class of persons should be selected to look after the penitentiary inmates, or those who are going to be released presumably from penitentiaries.

"Why should it be an old-age pensioner rather than anyone else?"

Goyer announced Thursday the federal government's new penal reform experiment will be launched in B.C. "in a couple of weeks."

Peterson said he has had no discussions with Goyer on the matter.

Rehabilitation Minister Phil Gaglardi said he was all in favor of rehabilitation measures for prisoners but he felt this latest suggestion was "the most ludicrous thing I've heard in my life. I'll be flabbergasted if it works."

Man Shot Dead In Montreal

MONTREAL (CP) — A man in his mid 20s was shot to death and another critically wounded outside a downtown nightclub, police said. Both men were shot by two hooded men from across the street minutes after the unidentified victims came out of the club.

IF YOU'RE GOING TO
LEASE LEASE
THE
CORNELL WAY
FROM
CHEVY VEGA TO CADILLAC AND CHEVY TRUCKS
See
TONY McMANUS
CORNELL
3050 DOUGLAS 385-5777

ADD A
NEW LOOK
FOR
SPRING
We're Featuring a special on
FLOOR COVERINGS for KITCHEN and BATHROOM
COME IN AND CHOOSE FROM OVER 300 PATTERNS
CAPITAL CITY CARPET & LINO
1920 OAK BAY AVENUE
598-4441
After 6 p.m. Call Jack Houston, 385-9384

FOR SALE
2.1 Acres, Apartment Zoned
SIDNEY
60 Unit Water Approved
$77,500

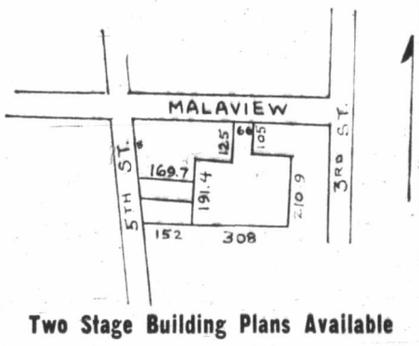

Two Stage Building Plans Available
EXCLUSIVE AGENTS
Pemberton, Holmes Ltd.
1002 GOVERNMENT STREET
384-8126
MR. J. P. BELL 656-4293
MR. G. PERODEAU 656-4525

UPLANDS
$76,000

A gracious, spacious residence of quality and great charm, in top condition situated on a high secluded lot with sea views . . . the enthralling entrance hall is galleried, panelled in solid oak with a large granite fireplace . . . the elegant drawing room, study and dining room all have fireplaces . . . on the second floor there are four bedrooms, master has dressing room and bath ensuite . . . the decor is most expensively and tastefully done; bringing out the warmth and character of this lovely old home that reaches out to embrace the family who likes "roots", open fires, seaviews and lots of outdoor space within minutes of "everything" . .
SEE IT QUICKLY!
P.R. BROWN & SONS, LTD.
762 Fort Street
MRS. BAXTER
385-3435 Anytime

HOBBY FARM—OVER 11 ACRES

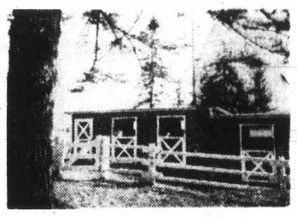

- Strikingly renovated farm house.
- Living room with fireplace.
- Large dining room.
- 2 bedrooms; part basement.
- Buildings high on a hill.
- Small pond.
- Fully fenced property.
- New stable.
- Lightly treed meadowland.
- Within 5-mile circle.
- Secluded.
- Special circumstances indicate outstanding future.

ASKING $60,000. FOR DETAILS CALL NOW.
Would consider trade on commercial farm anywhere in Southern B.C. or on Vancouver Island.
JACK DAVIS 382-2157 (24 Hours)
Western Homes Ltd.

Real wheels for peanuts!

MINI
Only $1930
Easy to buy, easy to own, easy to drive. The Austin Mini, happiest 10 feet of car in the world. See it now!
PLIMLEY
1010 YATES
382-9121

DEMAND
THE BEST SERVICE
DEMAND
MULTIPLE LISTING SERVICE
when selling your property!

If the "FOR SALE" sign on your property doesn't display this sticker:
MLS
MULTIPLE LISTING SERVICE
You're not reaching ALL the possible purchasers!
THERE'S ONLY 1 LOCAL M.L.S.
WITH 700 REALTORS MAKING IT WORK FOR YOU!
DEMAND
M.L.S. When Listing Your Property
with any of the Seventy Agency Members of The Victoria Real Estate Board.
Reciprocal Arrangement with Vancouver Island, Greater Vancouver and the Cariboo Real Estate Boards.

SUBURBAN MOTORS
"Where Every Car Is Exactly as Advertised"
SAFE BUY USED CARS

'71 LINCOLN MARK III
2-Dr. H.T. fully equipped, incl. air cond. 13,000 miles, one owner.
WAS $8,777
NOW 7,987
SAVE $790

'69 CADILLAC 4-DR. H.T. DEVILLE
One owner, fully equipped incl. air. Turquoise, only 21,000 miles.
WAS $5,878
NOW 4,997
SAVE $981

'70 MARQUIS
4-Dr. H.T. V-8 automatic, P.S., P.B., Radio. Vinyl roof, one owner.
WAS $3,555
NOW 3,188
SAVE $367

'69 PLYMOUTH FURY II HARDTOP
V-8 automatic, P.S., P.B., radio. Turquoise. One owner.
WAS $2,596
NOW 2,246
SAVE $350

'69 FORD FAIRLANE
2-Dr. H.T., V-8, automatic, P.S., P.B., radio.
WAS $2,598
NOW 2,298
SAVE $300

'68 METEOR 2-DR. H.T.
V-8 automatic, P.S., radio. Finished in med. blue metallic.
WAS $2,298
NOW 1,888
SAVE $310

'66 MERCURY 2-DR. H.T.
V-8 automatic, P.S., P.B., radio. Gold vinyl roof.
WAS $1,398
NOW 1,010
SAVE $388

'66 FORD GAL. 500
4-Dr. sedan, V-8 automatic, P.S., P.B., radio.
WAS $998
NOW 655
SAVE $343

'65 FORD
2-Dr. Sedan, V-8 std., radio
WAS $898
NOW 555
SAVE $343

'71 PINTO
2-Dr. De luxe 2000. Automatic, radio, excellent compact.
WAS $2,298
NOW 2,010
SAVE $288

'70 METEOR
LeMoyne 2-Dr. H.T., V-8 automatic, P.S., P.B., radio, P.W., P. seat. Twin comfort seats, tilt wheel, vinyl roof. Ivy green.
WAS $3,398
NOW 2,998
SAVE $400

'70 MONTEGO
MX-ST. Wg. V-8 automatic, P.S., radio. Finished in cool white.
WAS $3,498
NOW 3,098
SAVE $400

'69 PONTIAC 2+2
2-Dr. H.T. V-8 automatic, P.S., P.B., radio. Ivy green.
WAS $2,498
NOW 2,298
SAVE $200

'67 PONTIAC
4-Dr. sedan, V-8 automatic, radio, finished in metallic green.
WAS $1,177
NOW 980
SAVE $297

'69 VIVA
SL 2-Dr. sedan, 4-speed. White in color.
WAS $1,098
NOW 898
SAVE $200

'65 RAMBLER
4-Dr. sedan Classic, 6 automatic, radio. Cool white in color.
WAS $1,098
NOW 888
SAVE $210

WIDE OPEN TILL 10 P.M.
BUDGET YOUR PURCHASE WITH FORD MOTOR CREDIT CORPORATION
SUBURBAN MOTORS
3377 DOUGLAS AT SAANICH RD. 386-6131

Alaska Pipeline

23 Senators Recommend Hearings

WASHINGTON (UPI) — A bipartisan group of 23 senators called Saturday for public hearings on a U.S. interior department report concerning environmental dangers of the proposed $2.5 billion trans-Alaska oil pipeline.

When the six-volume report was released early last week, Interior Undersecretary William Pecora flatly ruled out any further hearings.

Pecora said Interior Secretary Rogers Morton — who must issue a permit for construction of the pipeline — had declared such additional hearings would be "a circus."

Environmentalists have demanded additional hearings before action is taken on the permit.

More than 80 House members also have requested further hearings on the 789-mile pipeline to be built by a concern formed by several major oil companies to carry oil from the North Slope of Alaska to the ice-free port of Valdez on the state's southern coast.

The senators' request for hearings was made in a letter released by senators Philip Hart (D—Mich.) and Clifford Case (R—N. J.).

They said the project which would cost more than $4 billion including outlays for tankers — would be the largest engineering undertaking in modern history. For that reason, they said, it should be subjected to "the closest public scrutiny."

The senators told Morton that increasing numbers of citizens and civic organizations were expressing "misgivings about the justification for the project."

China Treaty Awaits Stabilization

TOKYO (UPI) — Foreign minister Takeo Fukuda said Saturday Japan is willing to sign a non-aggression agreement with China when relations between the two countries are normalized.

He added that Japan would continue to maintain its defence treaty with the United States.

Fukuda's statements were made at a "questions" session in the budget committee of the key lower house of the Japanese parliament.

"When negotiations for restoration of diplomatic relations are opened between China and Japan, if the question of a non-aggression treaty between the two countries comes up we would agree to it," the foreign minister said.

Fukuda said his country already supports the five principles of peaceful co-existence adopted by Asian nations at the Bandung conference of 1955, and recently accepted by President Nixon during his visit to Peking.

EATON'S
Hearing Aid Centre

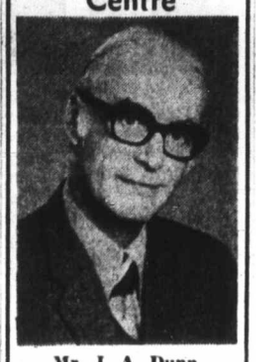

Mr. J. A. Dunn

As announced by the Government of British Columbia, Eaton's now has hearing aids, completely fitted for

50.00

Also Unitron—The hearing aid that does away with the trouble and cost of buying new batteries. Eaton's Hearing Aid Centre also gives hearing tests and regular service and repairs on all types of aids. Come in and see Mr. Dunn or phone today — 382-7141.

Eaton's Hearing Centre Aid

4th Floor at the Elevator

EATON'S

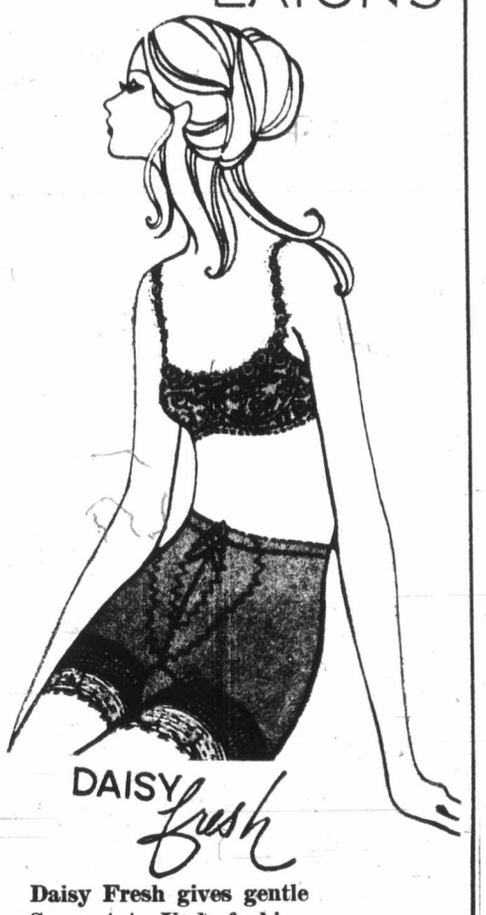

Daisy Fresh gives gentle Support to Underfashion

Scoop Line Bra gives gentle underwired support. Plus it's low cut to go under the barest of Spring looks. Lustrous lacy nylon in colors of white or skin-tone; satin straps are covered with feminine lace. Sizes 34-36A, 32-36B and 32-36C. **Each 7.00.**

Power Net Panty Girdle is satin faced. 3" strip of rubber makes this great for panty hose with no bulky garters. Skintone only; M.L.XL. **Each 6.50**

Not shown: Lacey Bra, full set-in cup 32-36A, 32-38B, 32-38C. **Each 6.00.**

Foundations, Floor of Fashion

Pick-of-the-crop dots from Missy House

Blooming polka dots. Freshly colored white. As clear as the days of Spring. You'll find them growing all over these Missy House dresses. Whether by day or by night they're the looks that'll really travel far this Spring. Crisp Classic styling goes anywhere, anytime . . . blending on in with your total fashion outlook. Arnel and Fortrel fabrics are hand washable for easy care.

A. Shirt Dressing Today's Way. Two-piece look shirt dress is polka dot topped. Ottoman rib knit navy color Fortrel skirt; Arnel top with long sleeves. Sizes 10-16. **Each 45.00.**

B. Delightfully Long. Scoop neck dress has ruffled hem. Pique knit Fortrel bodice with contrasting Arnel jersey skirt and sleeves. Navy or red with white. 8-16. **Each 50.00.**

C. Breezy Skirt Flips to Spring. Sleeveless dress gathers at the waist, belted, roll neck styling. Colors of navy or brown with contrasting white. Sizes 8-16. **Each 35.00.**

Dresses, Floor of Fashion

EATON'S Downtown

Store Information 382-7141

NAMES in t

Firi Chi

BUENOS AIRES, A — Fiat-Concord e formally agreed to p som demands of $1 m more to gain the re the firm's general m kidnapped last week b guerrillas.

But the company st said it was power comply with two of mands — the relea transfer to Algeria of prisoned guerrillas a dom for an undet number of jailed uni ers.

Any prisoner releas be up to the governm President Alejandro declare he would not te "with common crimi

Leftist guerrillas wh Italian industrialist Sallustro on Tuesd seven conditions for lease, saying he would ecuted by firing squad today unless they met.

□

HANEY — Ray P Liberal MP for B Seymour, defended government policies a an election is certain t few months.

□

BUFFALO, N.Y. — driver Shirley McEnti police the passenger w bed him of $38 also t cab.

A short time later, th dispatcher in the taxi heard this message speaker: "If you're mi cab, you'll find it behi market at William and son." "Thank you, si plied the dispatcher. you please leave the k the ashtray?" He di firm reported.

□

VICTORIA, Brazil — liceman was sentenced total of 253 years in pris his part in the killing criminals by "death s

Japanes Request Less Copp

VANCOUVER (CP) — nex Mining Corporation has announced that it been asked to reduce its ments of copper concen to Japan.

The company's co molybdenum mine in Highland Valley area o is scheduled to begin m e r c i a l production i second quarter of 1973 Japanese refineries committed themselves to ing the mine's entire a output of 50,000 tons of co concentrate for 12 years.

Reduction requested b Japanese is believed to the 15 to 20 per cent rang

Churches Bla

GLASGOW (Reuter) — Roman Catholic church near Glasgow were dam by fire during the night police said both were se liberately.

NAMES in the NEWS

Firm Will Pay Chief's Ransom

BUENOS AIRES, Argentina — Fiat-Concord executives formally agreed to pay ransom demands of $1 million or more to gain the release of the firm's general manager, kidnapped last week by leftist guerrillas.

But the company statement said it was powerless to comply with two other demands — the release and transfer to Algeria of 50 imprisoned guerrillas and freedom for an undetermined number of jailed union leaders.

Any prisoner release would be up to the government and President **Alejandro Lanusse** declare he would not negotiate "with common criminals."

Leftist guerrillas who seized Italian industrialist **Oberdan Sallustro** on Tuesday set seven conditions for his release, saying he would be executed by firing squad at noon today unless they were met.

□

HANEY — **Ray Perrault**, Liberal MP for Burnaby-Seymour, defended federal government policies and said an election is certain the next few months.

□

BUFFALO, N.Y. — Taxi driver **Shirley McEntire** told police the passenger who robbed him of $38 also took his cab.

A short time later, the radio dispatcher in the taxi office heard this message on his speaker: "If you're missing a cab, you'll find it behind the market at William and Jefferson." "Thank you, sir," replied the dispatcher. "Would you please leave the keys in the ashtray?" He did, the firm reported.

□

VICTORIA, Brazil — A policeman was sentenced to a total of 253 years in prison for his part in the killing of 11 criminals by "death squad" police who take the law into their own hands. Constable **Nemir da Costa** was one of six policemen indicted for the 11 killings.

Perrault
. . . vote soon

□

TORONTO — A Toronto woman who had been buried for 45 hours by an avalanche in the Italian Alps before being rescued by a German shepherd dog was formally introduced to her rescuer. "He's absolutely magnificent," said **Mrs. John Laidlaw**, 33, as she leaned from her hospital bed to hug the dog named **Zacho**. Zacho found Mrs. Laidlaw under six feet of snow near Domodossola March 13 after she had been given up for dead. She was the seventh person Zacho has rescued from avalanches or climbing expeditions. Zacho and his owner-trainer, **Alberto Burgna**, were brought here to appear at the Canadian National Sportsmen's Show.

□

WINNIPEG — Capital punishment should be totally abolished on humanitarian grounds, Attorney-General **Al Mackling** said. "I don't believe that human life should be taken by law," he told the legislature during the debate on his departmental estimates.

□

CAMBRIDGE, Mass. — Calling it "one of the saddest and most pathetic cases I have encountered," a judge suspended sentence for a man who stabbed his crippled wife to death and then tried to take his own life. **John Leon Fales**, 55, of Lexington, pleaded guilty to a reduced charge of manslaughter.

Japanese Request Less Copper

VANCOUVER (CP) — Lornex Mining Corporation Ltd. has announced that it has been asked to reduce its shipments of copper concentrates to Japan.

The company's copper-molybdenum mine in the Highland Valley area of B.C. is scheduled to begin commercial production in the second quarter of 1972 and Japanese refineries have committed themselves to buying the mine's entire annual output of 50,000 tons of copper concentrate for 12 years.

Reduction requested by the Japanese is believed to be in the 15 to 20 per cent range.

Churches Blaze

GLASGOW (Reuter) — Two Roman Catholic church halls near Glasgow were damaged by fire during the night and police said both were set deliberately.

• NOTICE •
BLACKTOP DRIVEWAYS
Special Spring Prices
MADISON PAVING CO.
385-9822
(TERMS)

Come In Today
WITCHCRAFT WON'T WORK on your INCOME TAX

But WE WILL! Taxes are tricky business, but our years of experience have provided us with all the magic formulas. Avoid toil and trouble. Let BLOCK brew up your tax return! It's a good place to place your confidence.
COMPLETE RETURNS $5 UP
LIFE
GUARANTEE
We guarantee accurate preparation of every tax return. If we make any errors that cost you any penalty or interest, we will pay only that penalty or interest.
H&R BLOCK
(CANADA) LTD.
Canada's Largest Tax Office with over 5,000 Offices in North America
2651 DOUGLAS ST.
1826 OAK BAY AVE.
(at Bank St.)
the Bay fourth floor
Now 3 Offices To Serve Victoria Better.
WEEKDAYS 9-9 SATURDAYS 9-5
386-0012
No Appointment Necessary

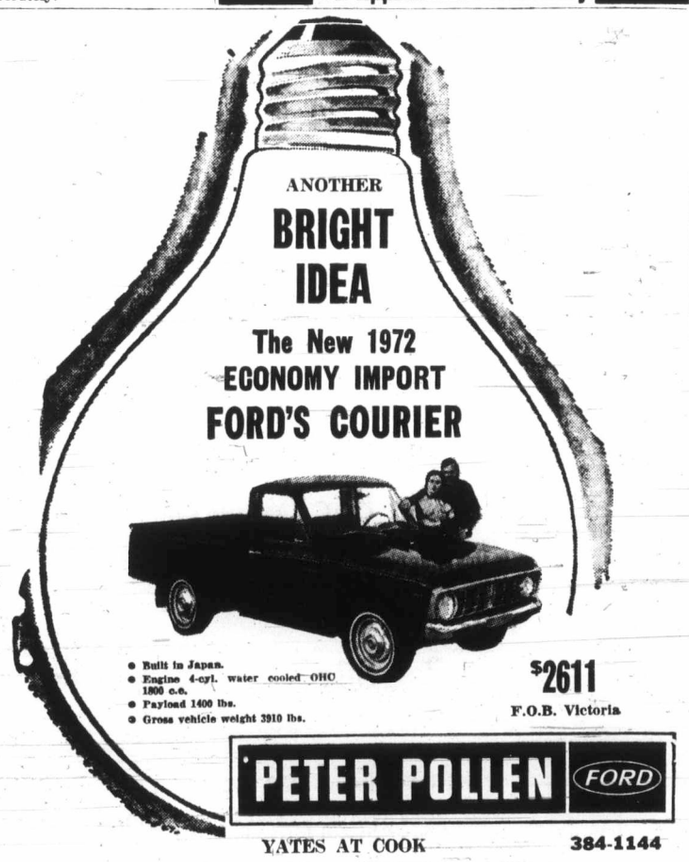

EATON'S Downtown Basement
Store Information 382-7141

DOLLAR DAY

Be a thrifty shopper . . . shop for these even dollar savings Monday at Eaton's. Check this page for features in fashions for yourself and your family . . . plus things you need for your home. Better hurry!

Eaton's Budget Store

WOMEN'S WEAR

Pant Suits
Reg. 19.99 and 25.99. Reduced from stock. Polyester and Fortrel pant suits with plain or printed tops, plain pants. Long and short sleeve styles. Washable. Broken sizes include half sizes. **Each** 18.00

Pant Tops
Reg. 7.99 and 8.99 Clearance from stock. Long sleeve pant tops in Arnel and Polyester. Assorted styles and colors. Broken sizes. Some half sizes. **Each** 4.00

Women's Dresses
Reg. 16.99 and 18.99. Reduced from stock. Many styles to choose from. Fabrics include Arnel, Polyester and Fortrel. Long sleeves. Washable. Broken sizes. **Each** 12.00

Panty Hose
Super-stretch nylon panty hose. One size fits 95 to 160 lbs. Assorted colors. 2 for 1.00

Quilted Dusters
Quilted nylon dusters in a variety of colors. Group also includes some lounge pyjamas with quilted jacket and rayon knit pants. **Each** 6.00

Shift Gowns
Selection also includes baby doll pyjamas. Opaque nylon sheer, nylon overlay. Lace trim at neck and hem line. Assorted colors. Broken sizes. **Each** 4.00

Women's Briefs
An assortment of "Crepest" nylon, Antron III and Antron. A variety of colors in S.M.L. **Each** 1.00

Panty Girdles
Lycra panty girdles by "Ex quisite Form". Long leg style, four hose supporters, stretch lace at edge of leg. Nude or white. S.M.L. **Each** 3.00

WOMEN'S SHOES

Women's Canvas Shoes — Two-eyelet tie style with canvas uppers and rubber soles. Multi-color stripes. Sizes 5-9. **Pair** 2.00

Women's Deck Shoes—Sturdy canvas uppers and long wearing rubber soles. Four-eyelet tie style. Sizes 5-9. **Pair** 2.00

Women's Oddments — Group includes a variety of styles with leather uppers and composition soles. Broken sizes. **Pair** 5.00

CHILDREN'S WEAR

Boys' Corduroy Pants—Half boxer style with flare legs. Plain colors of brown and navy with colored cord pockets. Inside zipper and button front. Washable. Sizes 4-6x. **2 pair** 5.00

Boys' and Girls' Squall Jackets — With drawstring hood and zippered front. Cotton lining. Bright colors of red, yellow and orange. Sizes 3-6x. **Each** 3.00

Infants' Vinyl Pants — For washable, comfortable protection over baby's diapers. Four pair to a package in assorted colors. S.M.L.XL. **6 pkgs.** 3.00

Boys' and Girls' Pyjamas — Soft and warm cotton flannel pyjamas in assorted patterns and colors. Sizes 4-6x. **2 pair** 3.00

Infants' Crawlers — In lightweight corduroy. Elastic waist and shoulder straps. Domed legs. Red, blue, navy, pink and gold. Sizes 12, 18, 24 months **2 pair** 3.00

Infants' Terry Training Pants — All cotton training pants with elastic waistband. Resists shrinkage, retains shape. Sizes 1, 2, 3, 4 years. Package of 2. White only. **Each** 1.00

MEN'S, BOYS' WEAR

Men's Raincoats, Reg. 24.99 — Just the protection you need for Victoria's rainy weather. A handsome raincoat in a popular military style and at savings at that! An assortment of colors to choose from. Broken sizes. Hurry! **Each** 16.00

Men's Pyjamas, Reg. 5.99 — Permanent Press broadcloth pyjamas in a variety of prints. Broken sizes. **Each** 4.00

Men's T-Shirts — Wallace Beery styling in a permanent press cotton. Broken sizes and colors. Shop early for this saving! **Each** 3.00

Boys' T-Shirts — Permanent Press T-shirts with crew neck and short sleeves, wide stripes of blue and white, yellow and white, red and white. Sizes 8-14 years. **2 for** 3.00

Boys' Sweat Shirts, Reg. 2.29 — Long sleeve cotton sweat shirts with crew neck. Fleece lined for soft cosy warmth. S.M.L. **Each** 2.00

Boys' Twill Pants — Styled with flare leg, patch pockets and wide belt loops. Preshrunk. Sizes 8-16. Buy extras at this low price! **Each** 5.00

Long Sleeve Dress Shirts — Perma Press dress shirts in 65% Polyester, 35% cotton. Solid colors. 14-16½ in the group. **Each** 4.00

Short Sleeve Sport Shirts — Perma Press sport shirts in fancy patterns and solid colors. 65% Polyester, 35% cotton. Sizes: 14½-16½. **Each** 4.00

Men's Golf Shirts — Handsome 3-button styling in cotton Perma Press for easy-care. Short sleeve style S.M.L.XL. **Each** 4.00

STAPLES

Corduroy Pillow Covers
Colorful covers in wide wale corduroy. With handy zipper. Colors include red, brown, aqua, green, orange. Machine washable. **Each** 1.00

Satin Pillows
Approximate size 12"x12". Kapok filled. Choose from purple, orange, gold, green or turquoise. **Each** 1.00

Pillow Cases
Cotton pillow cases 42"x 36" size. 120 threads per square inch. Machine washable. **Pair** 1.00

Dish Towels
Brightly decorated dish towels in assorted colorful stripes. Approximate size 16"x27". **12 for** 3.00

Fortrel Pillows
Non-allergenic and machine washable. Sturdy cotton covering in pink or blue floral pattern. **Each** 4.00

Scatter Mats
Reg. 6.49. High pile nylon scatter mats. Oval shape with fringe. Non-skid backing. Approximate size 45" and 25". Choose from mauve, pink, blue, green colors. **Each** 5.00

Terry Dish Towels
Absorbent cotton terry towels that are quick drying and lint-free. Colorful patterns to choose from. **3 for** 1.00

Well-Filled Pillows
With chicken and goose feather fill. Piped edges. Feather proof ticking in pink or blue. Save now! **2 for** 5.00

Hand-Printed Tablecloths
Choose these for yourself as well as for gifts. A bright variety of patterns to choose from as well as a wide selection of colors. Approximate size 48"x64". **2 for** 3.00

Pillow Cases
Made in China. Hand embroidered patterns on white cotton. Regular sizes. An assortment of lovely designs. **2 pair** 3.00

Downstairs Budget Store

HOUSEWARE SPECIALS

Shelf Units
Metal shelving with woodgrain finish.
Model No. 5323. Approximate size 23"x25"x9¼". 3 shelves. **Each** 7.00
Model No. 5430. Approximate size 30"x36"x9¼". 4 shelves. **Each** 8.00
Model No. 5436. Approximate size 36"x36"x9¼". 4 shelves. **Each** 9.00

Deluxe Bar Stools
Handsome looking bar stools with comfortable bucket shaped seats with swivel. Smashing "snakeskin" design in assorted colors. **Each** 26.00

Round Bar Stools
With fixed round foam seat in leather grain vinyl. Chromium plated legs. Stand approximate 28 inches high. **Each** 7.00

Meat Fondues With Forks
Attractively decorated metal pot with black enamelled stand. Complete with alcohol burner, 4 forks and recipe book. **Set** 8.00

Cheese Fondues 60-oz. Capacity
Attractively styled earthenware set. Black enamelled stand with 4 stainless steel forks. **Set** 8.00

Lazy Susans Serve 'n' Store
Handy to have for entertaining. Lazy Susan with six 12-oz. steel dishes with seal tight lids Chromium plated stand. **Each** 8.00

Housewares, Lower Main Floor

BUY LINE/388-4373
Residents of Cobble Hill, Jordan River, Port Renfrew and the Gulf Islands call toll free Zenith 15000

EATON'S

Store Information 382-7141 Downtown

LOOK WHAT 88¢ WILL BUY

Your Money Goes Further on 88c Day — Continues'til Saturday if Quantities Last.

Phone orders on 5 or More Items

All Occasion Greeting Cards — Box of 24 cards to cover birthdays, weddings, anniversaries and bereavements. **Box** 88c

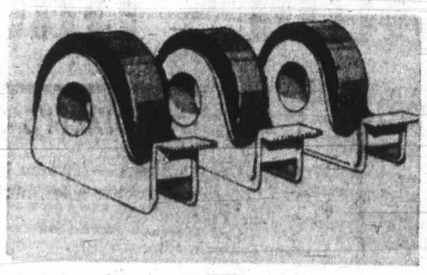

Cellulose Tape — Half-inch wide clear tape in handy dispenser with cutting edge. 1010" of tape per roll. 3 for 88c

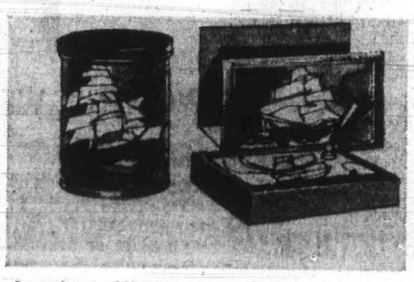

American Clipper Desk Accessories — A. Pencil well; **B.** Pen stand (pen not included); and **C.** Letter holder. **Each Item** 88c

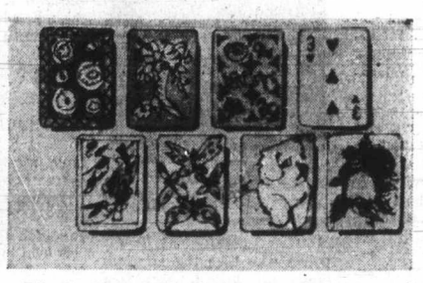

Plastic Coated Playing Cards—Durable quality with plastic coating. Wipe clean with a damp cloth. Choice of various designs. **Single Deck, each** 88c

Inflatable Chess Hassock—Use as a playing board for chess, checkers. Or use as a hassock. Inflates to 10". **Each** 88c

Travel Games—Assorted magnetic games to help pass the time on trips or vacations. Approx. 5½"x 5½". **Each** 88c

Inflatable Love Mobile —Colorful glow-up lends itself to any decor, any room of the house. **Each** 88c

Monkey - See, Monkey-Do—Monkeys made of rope and burlap with wooden heads. Fully adjustable, they hang, sit, pose any way, anywhere. **Each** 88c

Note Pad Puzzle—Chunky puzzle pad "Yes", "No", "Maybe", with black vinyl paper cover. Approx. 3" x 5". **Each** 88c

Inflatable Greeting Cards — New, unusual . . . 12 assorted cards of inflatable vinyl, complete with mailing envelopes. **Each** 88c

Colored Pencil Set — Canadian made set of 24 different colored thin-lead lead pencils in convenient carrying case. **Each** 88c

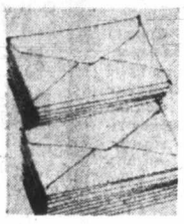

General Purpose White Envelopes — An economical buy for home or office use. Pack of 200 white woven No. 8 envelopes. **Pkg.** 88c

Magnetic Memo Holders — Set of 12 holders in fruit or daisy design. Hold note paper against any metal surface. **Set** 88c

Photo Display Cube—6-sided clear plastic cube to display your favourite instamatic size photos. **Each** 88c

Telephone Index — Woodgrain decorated piano style metal case with push-button alphabetical listing **Each** 88c

Set of 36 Pastel Crayons — Non toxic. Color as easily as crayons. Can be blended and shaded like pastels. **Set** 88c

Dater and Stamp Pad —Stamp dates up to 1976. Comes with ready-to-use pre-inked stamp pad. **Set** 88c

Stapler and Staple-Remover — Mini-size for home, school or office, metal and plastic construction, with 1,000 staples. **Each** 88c

Bic Pen Set — Four medium point ballpoint pens, 3 blue, 1 red. Writes evenly, no skipping, no seaming. **Set** 88c

Recipe Album — Protects recipes from soiling. Contains 10 clear plastic sleeves and 40 recipe cards. **Each** 88c

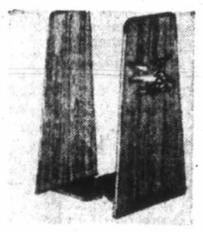

Tall Bookends — Handsome oiled mahogany ends with black metal supporting base. Approx. 12" high, holds records, books, **Pair** 88c

Bingo Chips — 250 colored plastic chips in handy domed pouch . . . just what you need for family bingo sessions. **Each** 88c

Water Color Paint Box —50 different non-toxic water colors in metal paint box, complete with paint brush. **Box** 88c

Jumbo Size Colored Project Paper — Provides hours of cut-out fun. Package of 75 sheets, 9" x 12" each, variety of colors. **Pkg.** 88c

Two Extra Special Buys Priced at 1.88

Cork Boards — A bulletin board for home or office . . . at a tiny price! Wood framed natural Lisbon cork. approx. size 12"x15". **Each** 1.88

Desk Blotter Pads — Smartly styled for home or office use . . . has vinyl side panels. Choice of brown or ivory colors. Approx. size 12"x16". **Each** 1.88

Stationery, Main Floor

Wildflower Notepaper—Wildflower design, box contains 24 sheets and 18 matching envelopes. **Box** 88c

All Occasion Gift Wrap —Coutts Hallmark in a variety of designs Six 20"x30" sheets in a variety of designs. in each package. **Pkg.** 88c

White Bond Typewriter Paper — Good quality 8½"x11" standard size. 250 sheets per package. For home, school or office. **Pkg.** 88c

Eaton Majestic Felt Tip Markers — Water color marking pens for graphs, maps, etc. 8 different colors. Non-toxic. **Set** 88c

Telephone and Address Book—Useful as a gift or as a personal directory. Maroon, red or green. Approx. 5½"x7" **Each** 88c

Photo Album—Holds 60 Instamatic size photos. Florals on green, yellow or white, also ancient map design. **Each** 88c

BUYLINE 388-4373

Phone Orders and Delivery on orders of 5 or more items

DRUG SUNDRIES

Take stock of your medicine cabinet now . . . then hurry to Eaton's for all your first aid needs, your grooming helps and diet supplements. They're All Sale Priced Now . . . at Eaton's!

Visine Eye Drops — Soothes irritation of the eyes. Clear, non-staining. In ½-oz. plastic bottle **Each** 88c

Ben-Gay Ointment — Greaseless, stainless pain-relieving ointment in 1¼-oz. tube. **Each** 88c

Dristan Mist — Helps relieve sinus congestion. 15 cc. **Each** 88c

Dristan Tablets—Decongestant. Relief for colds and hay fever. 24 in bottle. **Each** 88c

Eno Fruit Salts — Sparkling Antacid. Large size. **Each** 88c

Contac C — Cold capsules. Also relieves hayfever and sinusitis. 10 capsules. **Each** 88c

Johnson and Johnson Baby Powder — 14-oz. tin. **Each** 88c

Carefree Napkins — Package of 36 feminine napkins. **Each** 88c

Johnson and Johnson "No More Tears" Shampoo—8-oz. bottle. **Each** 88c

Johnson and Johnson "No More Tangles" Spray-On Creme Rinse —7-oz. size. **Each** 88c

Colgate Toothbrushes — Stock up and save. Medium or hard. 2 for 88c

Fergon Tablets — Ferrous Gluconate and Iron Supplement for adults and children. 100 tablets. **Each** 88c

Wizard Room Deodorizer — Assorted fragrances. 2 for 88c

Neet Hair Remover — Creams away hair from face, legs, underarms. 4-oz. lotion or 2-oz. tube. **Each** 88c

Old Spice Stick Deodorant — Lime or regular. **Each** 88c

Round the Neck Mirrors — For hair-styling or make-up. **Each** 88c

Cosmetic Bag — Purse size, zipper top. 2 for 88c

Dier-Kiss Body Talc—10-oz. size. **Each** 88c

Noxzema Roll-On Deodorant—24-hour protection. 1½-oz. size. **Each** 88c

Fresh Spray-Dry Antiperspirant —10-oz. tin. **Each** 88c

Soap-on-a-Rope — Floral fragrance, European import. **Each** 88c

Bubble Bath—Made in England. 5-oz. plastic bottle. **Each** 88c

Mini Full View Mirror — Purse or drawer size. **Each** 88c

VO5 Rinse or Shampoo—7.5-oz. size. **Each** 88c

Marina Rubber Gloves — Assorted sizes. 2 pair 88c

Toiletries, Main Floor

NOTIONS

Handy little items . . . doo-dads or gadgets . . . you'll find them sale priced in Eaton's Notions on the Main Floor. Look for them . . . they're all priced at 88c. You'll agree . . . they're terrific specials!

Hair Curler Caddy—Floral rubberized satin, drawstring closing. **Each** 88c

Satin Pillow Cases — Protects hair at night. Assorted colors. **Each** 1.88

Pillow Renewers — White cotton, zippered closing. **Each** 88c

Sweater Bags — Translucent plastic with zipper closing. Size approx. 12"x17"x2". **Each** 88c

Children's Shoe Bag — Sturdy plastic bag with six pockets. **Each** 88c

Place Mats — Tubular plastic in a choice of colors. **Each** 88c

Mattress Covers — Contoured covers in double and single bed sizes. Plastic. **Each** 88c

Dinette Chair Set — Seat and back covers in quilted goldtone vinyl. Easy to attach. **Each** 88c

Novelty Shopping Bag—Strong durable plastic at a thrifty saving. **Each** 88c

Blanket Bag—Store your winter blankets in this clear plastic bag. Holds 3 blankets, zip closed. **Each** 88c

Shopping Bag — Polyethylene net shopping bag in assorted colours. Has strong handles. 2 for 88c

Inflatable Hanger — For furs, suits, coats . . . suitable for travelling. 3 inflatable plastic hangers in various colors. **Each** 88c

Shoe Tote — Cotton corduroy tote bag with plastic lining. Handy for many uses. **Each** 88c

Goren Card Table Cover — Bridge players will appreciate the instructions printed on these plastic table covers. **Each** 88c

Card Table Covers — Sturdy quilted plastic covers in assorted colors. Fits standard bridge tables. **Each** 88c

Shopping Bag — Strong vinyl shopping bag with printed pattern. Size approx. 14½"x13"x4". **Each** 88c

Waste Paper Basket—Folds flat when not in use . . . a practical waste paper basket for your home. Floral pattern. **Each** 88c

Pot Holders — Choose from an assortment of fabrics and colors, all at one low price. **Pkt.** 88c

Appliance Covers — Keep your mixer and toaster protected with strong, durable plastic covers while not in use. **Each** 88c

Bowl Covers — 6-piece sets in graduated sizes. Wipe-clean plastic with snug fitting plastic edges. **Set of 6** 88c

Notions, Main Floor

BUY LINE/388-4373

Store Information 382-7141

Residents of Cobble Hill, Jordan River, Port Renfrew and the Gulf Islands, Call Toll Free, ZENITH 15000

New Safeguards Sought in Act

Notary's Theft Victims Seeking Restitution

About 74 persons who stand to lose more than $150,000 because of a theft by a 30-year-old Victoria notary public have made a request to the office of the attorney-general for full restitution of their losses and for new safeguards in the Notaries Public Act.

Those involved are unsecured creditors of William Edward Williams, of Colwood, who was sentenced to three years in prison by Judge William Ostler in Victoria Provincial Court on March 25, 1971, for stealing $153,439.

The request, made last Tuesday, was a follow-up to a petition made in mid-February by the same group stressing the weaknesses in the Notaries Public Act which, the creditors maintain, made such incidents possible.

Mrs. Nora Lindsay, spokesman for some 74 creditors, said Saturday that she was told by Alex Pearson, assistant to the deputy attorney-general, that it was unlikely that any changes in the act would be made this year but he would inquire into the matter.

Williams, who had operated a notary business at 3204 Douglas since 1969, pleaded guilty to a 41-count charge of theft involving more than $50 and one count of theft under $50.

He admitted conversion to his own use of a total of $153,439 received between late 1969 and Feb. 16, 1971, from individuals or companies.

Defence lawyer Robert Heath said, at the time, that the Notaries Public Society, of which Williams was a member, had only a six-month correspondence course "before they throw a man on to the public."

Heath added: "Some of the blame has to fall on our society for permitting notaries public to operate with huge sums of money and no office training."

Mrs. Lindsay said notaries in B.C. hold funds in trust for the purpose of purchase or sale of real estate.

"They are the only persons, other than members of the law society," she said, "who are empowered under the act to do this on a regular basis."

The petition, sent to Attorney-General Leslie Peterson and about which Mrs. Lindsay made further representations to the office of the attorney-general, charged the B.C. government with responsibility "for making full restitution of the actual losses suffered by those involved with Mr. Williams."

The petition also charged the government with:

"The responsibility of taking immediate action to rectify the weaknesses in the act respecting notaries public which permit the appointment and licensing of persons to handle public funds in trust without formal education in the profession of notary public; without requirements of bonding; without proper inspecting and auditing of books of account; and without the provision of a satisfactory insurance or protection fund to safeguard the public in the event of fraud."

Mrs. Lindsay, Warren Sawyer and Len Wardle, all of whom represent creditors, said Saturday that parts of the petition were read during the present session in the Legislature by Conservative MLA Scott Wallace but his questions were not answered by the government.

"It is not generally known," said Sawyer, "but some of the creditors in this case are in actual destitution as a result of the loss of money in this theft.

"The Notaries Public Act, as it is now constituted, is full of loopholes and it is quite possible that this sort of thing could be repeated. Those who suffer, in the final analysis, are the people who trustingly invest money in the belief that it is being held in safety. They are not gambling. They believe that their savings are safe.

"The act, as it stands, gives no guarantee. People who invest under the seeming protection of the Notaries Public Act are very vulnerable indeed."

—Colonist Photo by Jim Ryan

LOOKING OVER stolen items are Constable Wayne Cue, Detective-Sgt. Dick Lopeter.

Langford-Colwood Pilot Projects?

Analysis of Health Clinics Urged for Hospital Study

By JOHN MATTERS
Colonist Medical Reporter

Studies being made of Greater Victoria's long-range hospital needs will be incomplete if they do not include an analysis of the future role of community health clinics, hospital authorities say.

In preparation for a major regional hospital construction referendum, B.C. Hospital Insurance Service and the Capital Region's hospital board are making at least three studies of future needs in terms of acute-care facilities.

The recommendations will be the basis for decisions about the dollar value and distribution of new facilities in a referendum that is expected to be held this year. The main projects will be additions to Royal Jubilee and Queen Victoria hospitals.

However, since the studies of this area's needs were launched, community health clinics have become a major point in new federal health policies.

There are many variants of community health clinics but, in general terms, they are outpatient facilities where patients see doctors who would be backed up by other workers such as x-ray technicians, nutritional advisers and nurses. In such a setting, doctors are on salaries instead of the present fee-for-service system of reimbursement.

One of the features of care provided in such places is that patients receive more comprehensive attention, with the result that hospital admissions are reduced. In some cases, clinic doctors are given financial incentives to reduce hospital admissions.

There have been suggestions that such clinics might be "piloted" in the Langford-Colwood area, in conjunction with a new public health centre proposed for that district, or in Central Saanich where they would either replace or supplement the planned Peninsula Hospital.

However, the more aggressive advocates of community health centres say the existing nurses' residences of Jubilee and Queen Victoria General would be ideal sites.

They point out it is only a matter of time before the existing nursing education program is phased out at local hospitals and when that occurs, plenty of space would be available for groups of doctors and other health practitioners to work in a unit called a health centre.

Foulkes

Dr. Richard Foulkes, executive director of Royal Columbian Hospital, New Westminster, says he does not know what local groups have in mind as clinics but more interest in the topic has been displayed in Greater Victoria than anywhere else in B.C.

In a series of articles last year in the magazine Canadian Doctor, Foulkes reviewed the experience of community health centres in Canada (mainly Saskatchewan) and the U.S. and earlier this month presented a private brief of the topic to a "task force" which is doing a $400,000 federally-commissioned study of the feasibility of such a system in this country.

(The final report of that task force is to be presented to a federal-provincial health ministers' conference in June.)

Foulkes was recently brought to Victoria by doctors who practise at Queen Victoria hospital to familiarize them with the idea. He has also been invited to return here to talk to a senior citizen organization.

He advocates centres that provide "comprehensive care" diagnosis, treatment, rehabilitation and prevention in a building that may be owned by non-medical sponsors such as a co-operative, foundation, hospital or university.

"The size, scope and type of centre will be determined theoretically by community needs relative to geographical location, socio-economic factors, population and its age and sex distribution, and the availability of medical manpower."

In some cases, leadership in organizing community health centres has come from unions. Many hospitals officials are reluctant to involve themselves, despite personal feelings to the contrary, because they might be accused of empire-building or overstepping the authority delegated to them.

There are many hazards involved in developing a health centre in close assogiation with a hospital but, on the other hand, if it is developed independently of the hospital "it could be near disaster for the institution if it is not involved early, especially in these days of cost restraint."

"Any unanticipated reduction of patient-days or shortening of the average length of stay (in a hospital) will adversely affect its income.

"In addition, a change in the patient 'mix' to those requiring more in the way of nursing care, drugs, surgical supplies, operating room time and laboratory procedures will increase . . . expense," says Foulkes.

Car Radios Popular

For a wide selection in car radios, the best place in town Saturday was probably the Oak Bay police station.

It was all used merchandise but in perfect working order when the last owners parted with it against — their will.

"We have more than $1,000 worth of car radios and other equipment here," said Sgt. John Bryan.

The goods were recovered by Oak Bay police Friday night. The radios and other items were stolen from cars in various parts of Victoria during the past few weeks.

A juvenile has been charged with theft. He will appear Monday in Victoria Family Court.

Bryan said the investigation was continuing and other stolen items might also be recovered.

"At least this should help stop some of the thefts of car radios that have been plaguing motorists in the area," he said.

The stolen equipment will be returned to its owners as soon as the case is closed.

Iris

Seen In Passing

Iris Guest working in a grocery store. (**Iris** lives with her husband, **Norman**, at 1632 Hollywood Crescent. Her hobbies include knitting, camping, and dancing.) **Maureen Sainsbury** marking her 18th birthday . . . **Rick White** driving his $35 car . . . **Mike Wilkinson** getting a bonus . . . **Clara Hare** demonstrating acting techniques . . . **Doug Lang** singing about his home . . . **Larry Michaels** protecting his car's new paint . . . **Ian Parker** studying for an exam . . . **Liz Harris** accepting an award . . . **Tom Bath** selling a bicycle . . . **Andrea Vernon** trying to write a comment . . . **Don Recchi** straightening out a stage set . . . **Gary Choo** getting his driver's licence . . . **Barb Jorgensen** looking out a window.

Tree Preserving Hinges on Cost

By JIM BRAHAN
Colonist Reporter

North Saanich is still in the woods over tree-cutting despite new provincial legislation designed to control felling on private property within the municipality.

Mayor Trevor Davis said Saturday that he welcomed the legislation and thought it would prove useful.

But former North Saanich alderman Douglas Cook said in a separate interview he believed the legislation meant well but was unworkable.

Last week the provincial government introduced amendments to the Municipalities' Enabling and Validating Act to enable North Saanich council to enter into an agreement with a landowner to preserve the timber on the owner's land for up to 20 years.

According to the amendment, if the ratepayers approve bylaw to establish an ecology fund, no person will be able to cut trees on any parcel of land exceeding two acres without council's consent.

Notice of intention to cut trees will be required and the municipality will have 60 days to notify an owner whether council intends to enter into an agreement with him to preserve the trees.

"The legislation will give us a 60-day period to make up our minds," Davis said, and observed it was the big trees that would need protecting.

"Some of them are 300 or 400 years old and are irreplaceable."

He pointed out that to preserve the greenbelt would be expensive and the owners of the trees would be paid on a stumpage basis. In effect, the taxpayers would be buying the trees. The size of the fund would have to be studied, Davis said.

Cook said the legislation "presents some interesting factors and deserves a great deal of study."

But before council decided to prepare a bylaw to curtail tree cutting it should examine the costs and benefits of it.

"If it is prepared and put to the taxpayers in a referendum and passes with a 60 per cent favorable vote some questions arise."

- How much would the ecology fund have to be?
- How many would make a claim?
- How many areas would council protect?
- Who gets the money for not cutting trees?
- Who makes the decisions?
- What would the legal implications be?

The biggest stumbling block Cook could see was obtaining ratepayers consent to the taxes increase necessary to provide a fund to pay tree owners for not cutting their trees.

"People in the sparsely-treed urban areas of the municipality would be asked to have their taxes raised so trees could be preserved in the municipality's more secluded parts."

He said there are about 2,800 wooded acres in the municipality and it would be a terrific expense for the taxpayers if council decided to stop most tree clearing.

Board, Health Officer on Collision Course

View Royal School '$8,000 Pawn'

By BARBARA McINTOCK
Colonist Reporter

Greater Victoria's school board and senior medical health officer Dr. J. L. M. Whitbread appear to be headed on a collision course over the issue of sewage disposal facilities at View Royal elementary school.

The issue, which has been simmering for almost two years, came to a head last week when Whitbread wrote the board stating that if a holding tank was not installed within six weeks, the 408-student school should be closed.

Converted

The board, which has been working to find alternatives to the holding tank, responded with a counter-proposal which would involve installing a self-contained secondary treatment plant at the school.

The present septic tank would be converted into a holding tank to be pumped out regularly only until the end of this school year, with the treatment plant being installed, along with an addition to the school, over the summer.

Whitbread has previously indicated he would not accept the treatment plant. Saturday night he said he had not studied the board's proposal but he did not believe his views would change.

Whitbread's reason for not approving the treatment plant, nor any others in View Royal, is that he believes sewer installation is imminent in the area, according to the board.

Challenge

"We're challenging Whitbread directly," said Peter Bunn, school board construction and maintenance committee chairman.

The board has not discussed what action it will take if Whitbread rejects its counter-proposal but Bunn said he would suggest that the board approach provincial Health Minister Ralph Loffmark.

Bunn and other trustees consider the board has become caught in the middle of a political situation in View Royal in which Whitbread is insisting on sewers while the majority of area residents reject them.

Being Used

At last Monday's meeting trustee Dr. Carron Jameson complained the board was "being used as an $8,000 pawn" in the political game.

The sewage problems of the 13-room school are similar to those which plague many buildings in the unorganized territory.

Built on rocky ground with little soil, the septic tank system, which is presently used to dispose of sewage, leaks into the school fields and into a nearby ditch.

No Extension

Earlier in the winter, the two fields below the building were covered with as much as six inches of sewage-polluted water.

The disposal problem has for nearly two years prevented an extension from being added to the school which would provide it with proper library facilities, a kindergarten, a remedial room and better storage facilities.

The needed additions are not major problems, Bunn said, "but together they'd just make all the difference in the school."

If a main trunk sewer were installed in View Royal, the school could hook up to it and the problems would be solved, Bunn said.

Opposed

But he does not see such a sewer coming to the area soon. The majority of people in the area are opposed to sewers, he said, as shown by the fact that in a referendum last December, they overwhelmingly rejected spending $15,000 just for a study of them.

They are afraid that with sewers will come developers, industry, apartment blocks and townhouses, none of which they want.

Even if they did decide to have the area sewered, Bunn estimated it would take at least two years before the trunk line was operational.

Holding Tank

In the meantime, Whitbread is insisting that the school's sewage be stored in a holding tank and taken away twice a week.

The board is the first to admit there is a problem with the disposal system and that the situation must be rectified as soon as possible.

But trustees do not see the holding tank as the logical or necessary solution.

For one thing, studies by the board's construction and maintenance department have shown that the holding tank would not be economical if it had to be used for more than one year.

The cost of installing the tank would be about $3,000 and another $4,000 each year would be spent on pumping it out and trucking away the sewage.

For a total of $6,400 the secondary treatment plant could be installed and this would be a permanent solution to the problem.

For another thing, trucking of sewage from holding tanks within the unorganized territory is actually contrary to Capital Regional Board bylaws although the regional board has said it would turn a blind eye to such a breach, if necessary.

The self-contained secondary treatment plant would be adequate, Bunn said, pointing to similar plants at Royal Oak and Lochside schools in the Saanich district which have been approved by Whitbread and appear to be serving well.

Solve Problem

If the View Royal treatment plant is built, however, the school might not hook up to the trunk sswer when it is finally built.

The trustees believe the treatment plant would solve the disposal problem at the school and would also stop the board from being pulled between the residents who don't want sewers and Whitbread who does.

First United Within One Win Of Canadian Basketball Title

By KING LEE

St. Stephen's High School Spartans of New Brunswick, perhaps the only team which can do the job, face the unenviable task of beating Victoria First United Saints twice today.

Spartans took the losers' bracket final of the five-team, double-knockout Canadian juvenile girls basketball championship Saturday night by downing Salmon Arm Jewels, 46-38, at Central Junior High School.

Saints captured the winners' bracket final earlier Saturday, defeating Spartans, 44-33, in what was the closest game so far for the host club. Saints opened the tourney Friday with a 58-29 romp over Hamilton Steelworkers and a 62-26 waltz over Jewels, firmly establishing coach Moe Turner's squad as the favorite to take the title.

The clubs clash at 1 p.m. today at Central, and if Spartans win, a deciding game is scheduled to start at 3:30.

Spartans got a 12-point effort from Kim Hansen, who had the best individual performance of the tourney Friday, scoring 37 points in a 55-46 victory over Calgary Premier Athletic Club Kay Gees. With their star centre, Rose Anne Johnston, sitting on the bench with crutches after suffering a deep gash on her knee from a horseback-riding accident Friday, Spartans got a good effort from Mary McGeachy, who led the way with 17 points, mostly from the outside.

EARLY FOUL TROUBLE

The New Brunswick club needed the strong show from Miss McGeachy as Miss Hansen, getting special attention from Jewels, got into foul trouble early and was rested for most of the third quarter after drawing her fourth foul.

Jewels put heady guard Sandra Tatchell on Miss Hansen early in the game. Coach Judy Wilson then isolated Miss Hansen and let the outside shooters take their chances. Miss McGeachy got 16 of her points from the field and the Jewels were forced to revert to a "man-on-man" defence in the second half to offset the Spartans' good shooting.

FELL BEHIND

Jewels led, 25-24, at halftime but fell behind when Miss McGeachy hit for six of her points early in the second half, giving Spartans a 34-32 lead going into the final quarter.

In the earlier game against First United, Spartans fell behind quickly. Saints, using the demoralizing zone-press effectively for the third straight game, raced to a 13-4 first-quarter lead and had a 28-11 margin by halftime.

Marg Mainwaring netted 16 points, 14 in the opening half, to lead Saints. Miss Hansen had 12 points for Spartans, one more than Kathy Halford. They drew 17 fouls compared to 11 for Saints and both Miss McGeachy and Miss Hansen fouled out.

OTHER GAMES

Salmon Arm advanced to the losers' bracket final by trimming Hamilton, 49-15, in the afternoon, Miss Tatchell topped the winners with nine points.

In a consolation game, Calgary defeated Hamilton, 38-33. Steelworkers knocked the Kay Gees out of contention earlier Saturday with a 32-31 squeaker.

VICTORIA (44) — Ronni Hind 2, Mairi-Anne Longmore 2, Jill Smith 7, Shirley Marshall 3, Marian Main 9, Wendy Wallace, Marla Schroeder 3, Charlene Hunter 2, Marg Mainwaring 16, Leona Wakeman.

NEW BRUNSWICK (33) — Betty Campbell 2, Martha Dawne Stuart 3, Krista Rice 2, Susan Hall, Kathy Halford 11, Karen Cliff, Joan Flewelling, Carolyn Vanstone, Mary McGeachy 3, Kim Hansen 12, Nancy McNay.

HAMILTON (32) — Melanie Armstrong 8, Rusty Bond 2, Kathy O'Grady 1, Lynn De Paulo 2, Susan Brown 4, Karen Kimmins 2, Cathy Laing, Draga Jovic 6, Karen Raycroft, Cathy Gushul 6, Sandra Duncan, Karen Peter 1.

CALGARY (31) — Deb Machon 7, Shirley Warnock 2, Karen Staiger 3, Darlene Varga 8, Stephanie Berthelet, Lynn Johnson 2, Les Burluck 9.

SALMON ARM (49) — Terry Kato, Sandra Tatchell 9, Jill Hedingham 2, Laurie Miller 2, Gayleen Wren 8, Doreen Mosher 2, June Piggott 7, Gloria Genereux 3, Pauline Shupe 4, Linda Lockerby 5, Jean Pakka 1, Christine Lockerby 6.

HAMILTON (15) — Melanie Armstrong, 6, Rusty Bond, Kathy O'Brady 2, Lynn De Paulo, Susan Brown 3, Karen Kimmins 1, Cathy Laing, Draga Jovic, Karen Raycroft, Cathy Gushul 1, Sandra Duncan, Karen Peter 2.

CALGARY (38) — Deb Machon 13, Shirley Warnock, Karen Staiger 6, Darlene Varga 10, Stephanie Berthelet, Lynn Johnson, Les Burluck 9.

HAMILTON (33) — Melanie Armstrong 7, Rusty Bond 2, Kathy O'Grady, Linda De Paulo 4, Susan Brown 3, Karen Kimmins 6, Cathy Laing, Draga Jovic 6, Karen Raycroft, Cathy Gushul 2, Sandra Duncan, Karen Peter 3.

NEW BRUNSWICK (46) — Betty Campbell 1, Martha Dawne Stuart 6, Krista Rice, Susan Hall, Kathy Halford 10, Karen Cliff, Joan Flewelling, Carolyn Vanstone, Mary McGeachy 17, Kim Hansen 12, Nancy McNay.

SALMON ARM (38) — Terry Kato 12, Sandra Tatchell 3, Jill Hedingham, Laurie Miller, Gayleen Wren, Doreen Mosher, June Piggott 14, Gloria Genereux 3, Pauline Shupe, Linda Lockerby, Jean Pakka 1, Christine Lockerby 5.

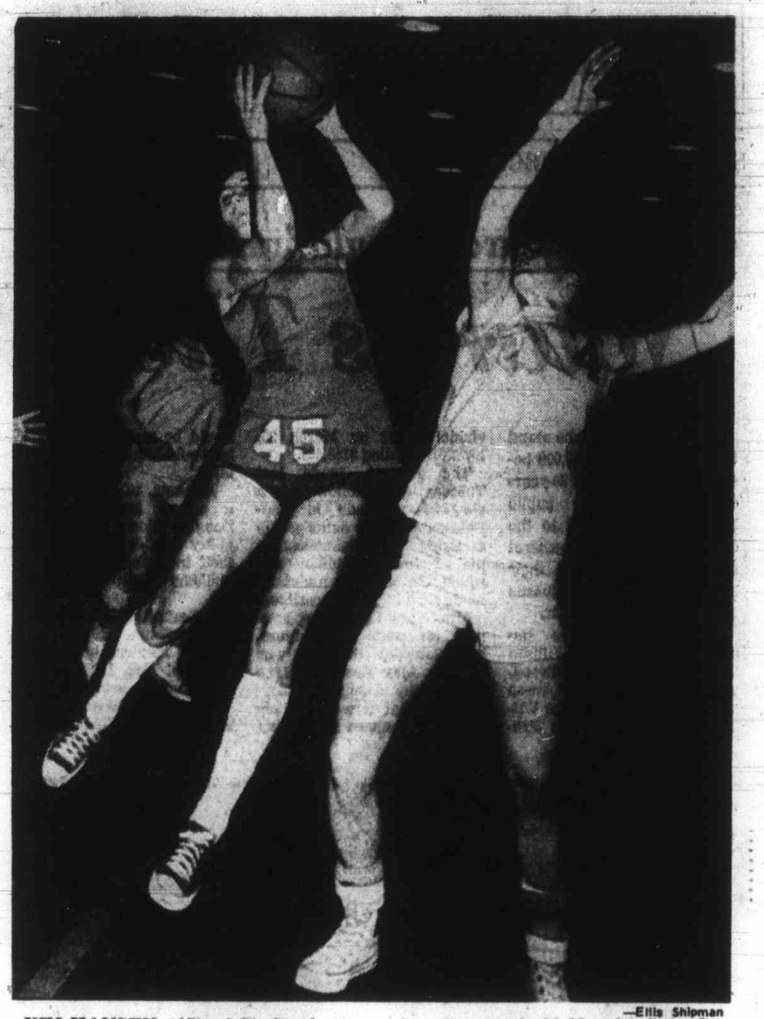

—Ellis Shipman

KIM HANSEN (45) of St. Stephen's (N.B.) Spartans leaps high for a shot over the outstretched arm of Sandra Tatchell of Salmon Arm Jewels during Spartans' 46-38 win Saturday night in the Canadian juvenile basketball championships at Central Junior High School.

Jim Tang

BUS STODDART returned home yesterday after a hospital stay of a week and the problem now is to keep him away from work until the end of the month, a date set hopefully if not optimistically . . . a spokesman for **San Diego Padres** showed a wry sense of humor recently when three young players announced they were leaving training camp and intended to give up baseball. "It could have been worse," said the philosophical official, who was quite aware of San Diego attendance figures, "we could have lost three fans." . . . the Canadian government travel bureau recently staged Japan's first curling bonspiel in Tokyo, and if the Japanese take up the roaring game with the same enthusiasm they have shown for baseball, skiing, golf and bowling, Scotland could run out of granite . . . not long back from the Winter Olympics, **Jim Taylor** tells of having a look at a 120-lane tenpin establishment in Tokyo. He was there in mid-afternoon and there was a waiting period for those who wanted to bowl . . . eight of the 11 rinks in the Canadian mixed-rink curling championship — only Newfoundland, Nova Scotia and Ontario were pure, had at least one Saskatchewan-raised curler in the lineup. And by some happenstance that must make an interesting story, four former Saskatchewan curlers — **Tom** and **Norma Stobbs**, **Ron Weis** and **Joan Woolsey** — somehow found their way to Springbank and there joined forces to earn the right to represent Alberta . . . some erroneous information was passed along here last week, and to set the record straight, the closed-circuit televised soccer planned for Memorial Arena is not between World Cup teams but of play in the European Nations Cup . . . and **Victoria Shamrocks** are still awaiting the arrival of **Brian Thompson**, who has sold his home in Huntsville and at last reports was awaiting a moving van, and **Gary Austin**, whose whereabouts are temporarily unknown. Meanwhile, workouts have been going smoothly and last week got a boost with the appearance of goalkeeper **Skip Chapman**, who suffered an early muscle pull, and **Ken Alexander** . . .

* * *

EARLY WESTWOOD, former Nanaimo MLA and mayor, and **Harry Wipper** were among the guests at the Sports Celebrity Dinner earlier this month, having a look to help with planning for a similar event in their city . . . they, like everyone else in the audience, found **Jim Duncan**, coach of the **Calgary Stampeders**, a special bonus. The 1973 event here will have an added award which will go to someone out of the past who has made major contributions to sport, as competitor or official. Next year's event will also have numbered seating to avoid the immediate pre-dinner confusion which is unavoidable when more than 400 people move in at once. And to set a rumor at rest, exactly 435 tickets were sold for the dinner. There was no overselling . . . the World Hockey Association is crowing about the signing of Toronto-goalkeeper **Bernie Parent** by **Miami Screaming Eagles** but the fact remains that the Florida club hasn't got an ice surface for their $750,000 acquisition. As a matter of fact, it's entirely possible that construction of a Miami arena may not even be underway by the time next season starts . . . **Bob Murdoch**, who used to play defence for the Canadian national hockey team, has been looking so good that it's quite possible **Montreal Canadiens** will put him on their protected list. It's likely that **Terry Harper**, **Pierre Bouchard** and, perhaps, **Dale Hoganson** be moving on in a trade or left for the expansion draft . . . a strike of major league baseball players is still quite a possibility, and there could be similar trouble before the Canadian Football League gets started this year. CFL players are particularly interested in getting a more-reasonable compensation for playoff games, particularly the Grey Cup game . . . Russia will have its first tenpin lanes operating this year, and that really makes the game international. The Federation Internationale des Quilliers now has almost 50 members and 32 nations competed in the 1971 FIQ tournament . . .

* * *

LEFTY WILSON, trainer for the **Detroit Red Wings**, manufactures goalkeepers' masks and it is a bit ironic that two of the three National Hockey League goalkeepers who refuse to don facial protection are **Andy Brown** and **Joe Daley** of the Wings . . . incidentally, Brown's father, Andy, drew an assist on the first NHL goal scored by **Gordie Howe** . . . and **Dave Gardner**, the fine forward with **Toronto Marlboros** who is certain to be a high choice in this year's NHL junior draft, is a son of **Cal Gardner**, who had a lengthy NHL stay playing with **New York Rangers**, **Toronto Maple Leafs**, **Chicago Black Hawks** and **Boston Bruins** . . . it must surprise a lot of people to discover that **Ralph Backstrom** will be among the comparatively-few players with 250 NHL goals. He has 249 . . . only two major league baseball managers have managed one club longer than **Walt Alston**, who is starting his 19th consecutive season with the Dodgers. **John McGraw** was field boss of the **New York Giants** for an amazing 31 years and **Connie Mack** called the plays for **Philadelphia Athletics** for an incredible 50 years . . . yes, it is true that a St. Louis tenpin bowler rolled an 890 series earlier this year. **Ray Orf**, who owned a 212 average at the time, did it in an adult-junior league by starting with a spare and then hitting for 35 consecutive strikes for a 290-300-300. He has yet to receive ABC recognition for what would be a record score . . . **Montreal Canadiens** did their best to get **Carol Vadnais** back from **California Golden Seals** but balked when the asking price included **Frank Mahovlich** and Vadnais was subsequently traded to **Boston Bruins** . . . **Pittsburgh Penguins** could play a nasty trick on their play-by-play announcer by icing a Shack-Schock-Schinkel line. And but for leaving **Larry Keenan** unprotected in the draft, **Toronto Maple Leafs** could now have a Keon-Kehoe-Keenan combination . . . and add this voice to those protesting the ridiculous zeal of some juvenile sports officials — like those in Brampton hockey boasting about a 10-year-old who has scored 331 goals this season and thinking nothing is wrong with having him play 73 games. . . . .

Andretti, Ickx Win

SEBRING, Fla. (AP) — Mario Andretti and Jacky Ickx wheeled out of smoking obscurity Saturday night and won the Sebring 12-hour race when a Ferrari teammate's chances went up in flames.

Swiss driver Clay Ragazzoni was rollicking along 26 miles ahead when his cherry-red Ferrari suddenly became cloaked in flames with two hours remaining. He was unharmed.

The Andretti-Ickx Ferrari limped with fading oil pressure through most of the long grind, but the bad luck that struck the car Ragazzoni shared with England's Brian Redman reopened the way to victory.

Andretti captured his third Sebring driving title and Ickx, of Belgium, bagged his second in the automobile that set a qualifying record of 123.64 miles per hour. They averaged about 110 m.p.h. in the race.

Cosmos Edge Pup Braves

Victoria Cosmopolitans edged Saanich Braves, 2-1, Saturday in a Lower Island pee wee pup hockey playoff game at G. R. Pearkes Arena.

Third game of the best-of-three series will be played Wednesday at Pearkes Arena starting at 6 p.m. The opening game last Sunday was tied, 2-2.

Paul Pynn scored both goals for Victoria. Rick Ponsford got Braves' goal.

Sport Today

FIELD HOCKEY

11 a.m. — Vancouver Island Men's Association, playoff semi-finals, Tigers vs. Fossils, Lansdowne Junior High School; Rebels vs. Orangemen, UVic.

2:30 p.m. — Vancouver Island Men's Association, playoff final, Lansdowne Junior High School.

MOTORSPORT

11 a.m. — First round, Canadian Auto Sports Club Island championship series, Colwood Plaza parking lot.

SOCCER

12 noon — Victoria and District League, Div. I match; Royals vs. Vic West, Blanshard Park.

2 p.m. — Pacific Coast League, University of British Columbia Thunderbirds vs. Victoria West-United, Royal Athletic Park.

2:15 p.m. — Victoria and District League, Div. I matches: Gorge vs. Roadrunners, Topaz Park; London Boxing vs. University of Victoria, Heywood Park; Oak Bay vs. Village Green, Central Park.

2:15 p.m. — Victoria and District League, Div. II matches: Gorge vs. Prospect Lake, Hampton Park; Vic. West vs. Braves, Carnarvon Park; Labatts vs. UVic, Vic West Park; Lake Hill vs. Century Inn, Lambrick Park.

2:15 p.m. — Victoria and District, Div. III matches: London Boxing Club vs. Prospect Lake; South Douglas Park; Oak Bay vs. William Head, North Douglas Park; Stein vs. Castaways, Reynolds Park.

BASKETBALL

1 p.m. — Final day of three-day Canadian juvenile girls championship, game at 3:30 if necessary, Central Junior High School gymnasium.

RUGBY

2:30 p.m. — Victoria Union, Div. I matches: Cowichan vs. Oak Bay, Windsor Park; Castaways vs. James Bay, Macdonald Park.

HOCKEY

3:45 p.m. — B.C. Women's championship game; Burnaby vs. Esquimalt, George Pearkes Arena.

4:30 p.m. — Second game, best-of-five finals Stuffy McGinnis League, Stockers North Americans vs. Ingraham Buckaroos, Memorial Arena.

Monday

CURLING

1 p.m. — Opening draw Canadian Firefighters Curling championships, at Victoria Curling Club. Second draw at 7 p.m.

HOCKEY

8:15 p.m. — Third game, best-of-five finals, Stuffy McGinnis League; Stockers North Americans vs. Ingraham Buckaroos, Memorial Arena.

9 p.m. — Fourth game, best-of-seven finals, Vancouver Island League; Chemainus Blues vs. Esquimalt Butler Brothers, Esquimalt Sports Centre.

Maple Leafs Blank Kings And Get Help from Blues

Toronto Maple Leafs aren't out of danger yet but they are breathing easier following Saturday action in the National Hockey League.

Leafs, battling Detroit Red Wings for the final playoff berth in the East Division, moved three points ahead of the fifth-place Wings after blanking the Kings, 4-0, in Los Angeles.

The win, combined with Detroit's 5-3 loss to the Blues in St. Louis, was crucial to the Leafs, who end their schedule with two games against Boston Bruins and one against New York Rangers.

TOUGH FINISH

Wings, who also have three games remaining, finish their campaign against Boston, New York and Chicago Black Hawks — a difficult combination for a point-hungry club.

Winger Ron Ellis, who scored three times for Toronto Friday night in Vancouver, opened the scoring on a power play at 3:37 of the first period against the Kings, who were shut out for the eigth time this season.

Leafs scored a goal while playing shorthanded later in the period and added a goal in each of the last two periods.

THIRD SHUTOUT

Goalkeeper Bernie Parent stopped a third-period penalty shot by defenceman Paul Curtis and 22 other Los Angeles drives to post his third shutout of the season.

In St. Louis, rookie Mike Murphy scored three goals to pace the third-place Blues to their 27th win and a five-point lead in the West Division over three rivals tied for fourth place with 60 points each.

Murphy, obtained from New York Rangers earlier this season, opened the scoring in the first period then broke a 2-2 deadlock with his 19th and 20th goals, midway through the third period.

POINTS DEADOCK

Philadelphia Flyers, with two goals from Bobby Clarke, blanked the visiting California Golden Seals, 3-0, and Pittsburgh Penguins edged Minnesota North Stars, 3-2, in other West Division games.

The results left California, Philadelphia and Pittsburgh in a points tie but the Flyers have two games in hand while the Penguins have one on Seals.

In other Saturday action, Bobby Hull scored hhis 600th NHL career goal to pull Chicago into a 5-5 tie with the Bruins in Boston and captain Vic Hadfield scored his 46th goal of the season to give New York Rangers a 3-3 deadlock with Montreal Canadiens.

Hull, in his 15th season, ranks second in career goals to former Detroit star Gordie Howe, who scored 786 in his 25-year career.

* * *

EAST DIVISION

	P	W	L	T	F	A	Pts
Boston	73	52	10	11	313	180	115
New York	74	48	14	12	309	177	108
Montreal	74	44	15	15	286	188	103
Toronto	75	31	30	14	197	200	76
Detroit	75	32	34	9	252	251	73
Buffalo	75	15	42	18	197	282	48
Vancouver	73	19	47	7	191	282	45

WEST DIVISION

	P	W	L	T	F	A	Pts
Chicago	74	43	17	14	239	160	100
Minnesota	74	35	28	11	202	184	81
St. Louis	74	27	36	11	204	234	65
California	75	21	36	18	207	272	60
Philadelphia	73	24	37	12	185	225	60
Pittsburgh	74	24	38	12	203	246	60
Los Angeles	75	18	49	8	189	295	44

Next games: Today — Montreal at Boston, Minnesota at New York, Pittsburgh at Buffalo, Vancouver at Philadelphia, St. Louis at Chicago.

TORONTO 4, LOS ANGELES 0

FIRST PERIOD

1. Toronto, Ellis (22) (Henderson) 3:37.
2. Toronto, Monahan (13) 11:37.

Penalties — Berry (LA) 3:14; Selwood (T) 9:41.

SECOND PERIOD

3. Toronto, MacMillan (9) (Harrison, Monahan) 10:20.

Penalties — Selwood (T) (minor, major) and Berry (LA) (major) 18:33.

THIRD PERIOD

4. Toronto, Henderson (36) (Ullman, Ellis) 16:13.

Penalties — Pulford (LA) and Ullman (T) 6:09; Henderson (T) 12:19.

Stops:

Parent (T)	6	9	8	—23
B. Smith (LA)	9	5	10	—24

Attendance: 9892.

CHICAGO 5, BOSTON 5

FIRST PERIOD

1. Boston, McKenzie (21) (Stanfield, Bucyk) 2:21.
2. Chicago, D. Hull (28) (Martin, White) 3:54.
3. Chicago, D. Hull (29) (White, Stapleton) 18:51.

Penalties: Mikita (C) 12:40; Korab (C) and Orr (B) 16:37.

SECOND PERIOD

4. Chicago, Korab (7) (Koroll, Magnuson) 6:07.
5. Boston, Esposito (63) (Walton, Awrey) 7:11.
6. Chicago, Nesterenko (2) (White, R. Hull) 7:29.
7. Boston, Orr (36) (Westfall, Sanderson) 13:58.

Penalties: Esposito (B) 11:58; Peters (B) 14:31; Jarrett (C) 17:36; Korab (C) 19:43.

THIRD PERIOD

8. Boston, Esposito (64) (Bucyk, Orr) 2:48.
9. Boston, Bucyk (32) (Hodge) 11:22.
10. Chicago, R. Hull (46) (Martin, D. Hull) 17:34.

Penalties: Magnuson (C) 2:13; Vadnais (B) 3:15; Magnuson (C), Korab (C), McKenzie (B) and Vadnais (B) (majors and misconducts) 7:05; R. Hull (C) 9:21; Awrey (B) 11:38 and 16:04.

Stops:

Smith (C)	12	13	8	—33
Cheevers (B)	8	11	5	—24

Attendance: 14,995.

MINNESOTA 2, PITTSBURGH 3

FIRST PERIOD

1. Pittsburgh, Pronovost (28) (Apps, Edestrand) 2:30.
2. Minnesota, Gibbs (4) 6:42.

Penalties: Reid (M) 5:40; O'Brien (M) 11:46; Hampson (M) 14:49.

SECOND PERIOD

3. Minnesota, Hampson (4) (Nanne, Prentice) 10:38.
4. Pittsburgh, Pronovost (29) (Fonteyne, Apps) 16:01.

Penalties: Apps (P) (misconduct) 1:31; Shack (P) 6:39.

THIRD PERIOD

5. Pittsburgh, Hextall (19) (Polis, Schinkel) 8:46.

Penalty: Gibbs (M) 16:16.

Stops:

Maniago (M)	16	13	12	—41
Rutherford (P)	4	9	7	—20

Attendance: 12,561.

DETROIT 3, ST. LOUIS 5

FIRST PERIOD

1. St. Louis, Murphy (18) (Roberto, Unger) 11:27.
2. St. Louis, Unger (34) (St. Marseille, Sabourin) 17:33.

Penalties—Ecclestone (D) and Roberto (SL) 11:37; Stackhouse (D) 16:53.

SECOND PERIOD

3. Detroit, Ecclestone (17) (Dionne, Delvecchio) 4:35.
4. Detroit, Stackhouse (6) (Berenson, Ecclestone) 15:08.

Penalties—Hornung (SL) 2:49; Dupont (SL) 3:30; Stackhouse (D) 5:28; Brown (D) and Sabourin (SL) 7:23; Johnston (D) and Dupont (SL) (minors, misconducts) 13:38.

THIRD PERIOD

5. St. Louis, Murphy (19) (Unger, Roberto) 7:30.
6. St. Louis, Murphy (20) (Roberto) 12:37.
7. St. Louis, Bennett (3) (Lavender, B. Plager) 14:20.
8. Detroit, Delvecchio (19) (Karlander, Bergman) 17:33.

Penalty—Brown (D) 19:03.

Stops:

Brown (D)	9	4	12	—27
Caron (SL)	12	8	4	—24

Attendance: 19,313.

NEW YORK 3, MONTREAL 3

FIRST PERIOD

1. Montreal, Cournoyer (44) (Tardif, P. Mahovlich) 4:43.
2. New York, Tkaczuk (23) (Hadfield, Fairbairn) 14:09.
3. New York, Goyette (4) (Fairbairn, Hadfield) 17:34.

Penalties: Seiling (NY) 4:34; Murdoch (M) 5:20; Lapointe (M) 16:25; Tardif (M) 17:57.

SECOND PERIOD

4. Montreal, Larose (19) (P. Mahovlich) 4:48.
5. Montreal, P. Mahovlich (32) (Houle, Savard) 9:12.
6. New York, Hadfield (46) (Fairbairn, Goyette) 12:31.

Penalties: Sather (NY) 7:03; Lafleur (M) 11:36; Tremblay (M) 18:19.

THIRD PERIOD

No scoring.

Penalties: Richard (M) (minor and misconduct) 1:48; Fairbairn (NY) 2:30; Stemkowski (NY) 5:33; Seiling (NY) and P. Mahovlich (M) 14:18; Neilson (NY) 14:39; Cournoyer (M) 16:23.

Stops:

Villemure (NY)	12	15	6	—33
Dryden (M)	22	5	10	—37

Attendance: 18,950.

CALIFORNIA 0, PHILADELPHIA 3

FIRST PERIOD

1. Philadelphia, Clarke (31) (Foley, Flett) 12:48.

Penalties: Johnston (C) (minor, major) and Morrison (P) (major) 1:02; Foley (P) 2:51; Kelly (P) 5:38 and 15:52.

SECOND PERIOD

2. Philadelphia, Clement (9) (Lonsberry, Dornhoefer) 6:46.

Penalties: J. Johnson (C) 0:05; Foley (P) 10:12; Stewart (C) and Dornhoefer (P) 16:44.

THIRD PERIOD

3. Philadelphia, Clarke (32) (Flett, Lonsberry) 19:29.

Penalties: Potvin (P) 15:52; J. Johnson (C) (major), Foley (P) (minor and major) and Kelly (P) (game misconduct 19:59.

Stops:

Meloche (C)	9	9	6	—24
Favell (P)	6	6	14	—26

Attendance: 14,626.

The goal, scored with less than three minutes remaining, drew a loud ovation from the partisan Boston fans.

Scoring leader Phil Esposito scored twice, his 63rd and 64th goals, for the Bruins, who moved seven points ahead of the second-place Rangers with the win.

In a free-wheeling game in Montreal, Rangers outshot the Canadiens 40-36 and Ken Dryden faced 24 first-period shots, allowing two goals.

Dryden had little chance on the shots that beat him as his defence allowed Rangers to run loose.

Buckaroos Pull Upset

Brent Atkins fired in the tie-breaker at 16:54 of the third period to give Ingraham Buckaroos a surprise 3-2 victory over Stockers North Americans at Memorial Arena Saturday night.

It was only the second defeat of the season for Stockers, Stuffy McGinnis Hockey League champions, and gave the Buckaroos a 1-0 lead in their best-of-five playoff final.

Ray Mounsey scored Buckaroos' other goals and Gerry Caldwell and Ron Winkler scored for Stockers.

Next game is at 4:30 p.m. today at Memorial Arena and the third game is at 8:15 p.m. Monday.

Blue Takes Up Pen . . . and Sets It Down Again

MESA, Ariz. (AP) — Pitcher Vida Blue had the contract and pen in his hands three times Saturday, owner Charles Finley said, but he decided he wasn't ready yet to sign for another season with the Oakland Athletics.

Finley told a news conference called to announce the signing of the 24-game winner that Blue was at a Phoenix hotel, and he hoped he would end his holdout without returning to Oakland.

Describing a series of all-night and early morning bargaining sessions with the American League's most valuable player of last season, Finley blamed the impasse on his inability to "undo the thoughts implanted in Vida's mind" by his lawyer.

He said the 22-year-old southpaw sent word to writers expecting to be told of his signing to "just tell them I'm a mixed-up kid."

Blue, who made $14,750 last season, is asking $92,500. Finley has offered $50,000.

Within 24 hours after Blue announced his retirement from baseball to work for a steel firm last week, Finley said, they were meeting in the Edgewater Hyatt Motel in Oakland until 3 a.m. They have met several times since, Finley said.

Finley turned aside all questions as to money or other differences, but added, "he has no intention of retiring, and hasn't had any of the time. He means well and he wants to play ball."

PACIFIC COAST LEAGUE SOCCER
Today 2 p.m. Royal Athletic Park
Victoria West United
— Versus —
U.B.C.
Adults $1.50 Students 75¢ O.A.P. 75¢ Children 25¢

THE BIG 8 Vancouver Island Hockey League
HOCKEY
PLAY-OFFS MONDAY, 9 P.M.
Game 5 in the best of 7 Final Series for the Colony Cup.
Butler Brothers vs. Chemainus Blues
Admission $1.00, Students 75c, Children 50c
ESQUIMALT SPORTS CENTRE

WRESTLING
VICTORIA — ARENA
THURS., MAR. 30, 8:00 P.M.
PACIFIC COAST TITLE
BROWN vs. RAMSTEAD
Champion Challenger
LITTLE BEAR vs. AKBAR
Foley vs. Morrow
4 Man Tag Team
Ota and Bence vs. Francis and Villa
Tickets and Res. at: ARENA BOX OFFICE—384-1522—$1.50, $2.00, $2.50. Under 12 $1.00 Rush

MEMORIAL ARENA
★ EXCITING ★ PLAYOFF HOCKEY
STUFFY McGINNIS LEAGUE
TODAY 4:30 P.M.
STOCKERS NA vs INGRAHAM BUCKS
TOMORROW NIGHT 8:15
Adults 50c Children 25c

—Photo by Bob Tulloch

STANDOFF-HALF Gillie Greig (No. 17) awaits a pass from Crimson Tide scrum half, Bruce Howe (with beard), who gets protection by his forwards from the University of British Columbia Thunderbirds pack during rugby action Saturday at Macdonald Park.

Canada Keeps World Curling Title As Kicked Rock Wrecks U.S. Bid

From Canadian Press

GARMISCH PARTENKIRCHEN, West Germany — Canada retained the world curling championship Saturday night by defeating the United States, 10-9, in an extra-end final game marred by a kicked rock.

Orest Meleschuk and his Winnipeg combination of Dave Romano, John Hanesiak and Pat Hailley came back from 1-5 and 3-7 deficits to score a victory that will be talked about for years in curling clubs around the world.

Bob LaBonte, 21-year-old skip of the North Dakota rink, cost the U.S. an upset victory with an enthusiastic but fatal reaction when his second, John Assand, signified that the game had been won.

La Bonte responded with a joyous leap but lost his balance, fell and moved a Canadian rock about three inches farther into the eight-foot ring. It became the tying rock after a controversial ruling which called for a measurment, and the Canadians won on the extra end.

ROLLED TO CENTRE

The U.S. skip, two up coming home, had just assured himself on nothing worse than an extra end with a last-rock double while facing three Canadian counters. Not only did he spill two opposing rocks but he rolled to the centre of the four-foot ring to be shot rock alongside a Canadian stone and left Meleschuk with a tricky takeout.

Shot rock was splitting the centre line, but while it was open, a rock just inches off the centre line on front of the rings made things difficult on ice which had a tendency to grab a slowing rock.

LYING THIRD

With the U.S. lying third rock, at about three o'clock and with a good bite of the eight-foot ring, Meleschuk had to hit and stay. He made the removal but his shooting rock rolled away and after assiduous sweeping, appeared to have rolled too far into the 12-foot ring, leaving Canada with only one and what seemed to be a 9-8 setback.

It was then that LaBonte took to the air and created an unprecedented ruling.

"I kicked it," said the bitterly-disappointed LaBonte. "I kicked it, we had the game won and I kicked it."

SKIP CONFUSED

Meleschuk was as confused as everyone after LaBonte fell but said he did not want to continue if the Americans had second rock.

"I couldn't tell," said the husky 32-year-old civil technician. "If they say they won, I don't want to keep going."

The referee was called in, however, and surprised everyone by calling for a measurement although curling rules stipulate that when a stationery rock is moved, the opposing rink has the right to place it where it wishes.

Canada won the measurement by a fraction of an inch and the rinks were ordered to play an extra end, a rule which drew a bitter protest from Assand.

"They (the Canadians) knew we had it won. They don't want to play the extra end. We should be the winners. They know that," Assand said.

Meleschuk, who had been havig his troubles previously, came up with the big shot on the extra end. The U.S. rink had a rock on the centre line in the front ring but had been unable to keep the front of the house clear and Meleschuk used the cover to draw squarely into the four-foot ring, just behind the tee line.

It appeared that LaBonte decided to try and chip the Canadian stone instead of coming up to it. He took a few inches less ice and delivered with firm weight — just enough extra to slide by and out of the rings.

BEST RECORD

Asked if he thought it was a hollow win, Meleschuk replied, "In a way. I'd like to win it without a hassle but I look at our record and I see we're way ahead and I don't feel so bad. We're the best over-all."

No one could refute that. Canada won the round-robin play, 7-0, and made it eight wins in a row earlier Saturday by defeating Scotland, 8-3, in the semi-finals of the straight-knockout finale. The U.S. rink was beaten three times in round-robin play before besting West Germany, 9-4, in the semi-finals.

It was the 12th championship for Canada in the 14 years of the competition. The U.S. won in 1965 and Scotland came through in 1967.

Inspired Crimson Tide Jolts Mighty T-Birds

By MAX LOW

It seemed such a sad rugby story. Something just had to be done about it.

Poor University of British Columbia Thunderbirds had been complaining bitterly. They were just too good and had run out of competition.

Undefeated all season and champions of the Northwest Intercollegiate Rugby Conference, the Thunderbirds chalked up such massive victories that recently teams haven't even bothered to turn up.

Two American universities defaulted. The results were foregone conclusions. And in their last outing, when a team from Washington cancelled, Thunderbirds flexed their muscles by blasting Ex-Brits, one of Vancouver's strongest clubs, 34-0.

Then, out of the blue, came the Victoria Crimson Tide and the almighty Thunderbirds were jolted back to reality.

REACH

With a tremendous all-round team display, Crimson Tide downed the Thunderbirds, 13-8, under a watery sun at Macdonald Park Saturday to reach the final of the McKechnie Cup inter-city competition.

Speed to the loose ball by forwards Rob Hindson, Garry Johnson and John Wenman and some sterling work in the tight by Mick Eckardt and Gaither Zinkan as well as solid tackling by the backs kept UBC pinned down throughout the first half.

FIRST SHOCKS

First shocks came in the opening minutes when fullback Cliff Yorath, a former Welsh international reserve, booted two penalty goals. Had he been really on form, that early margin could have been bigger than 6-0.

Then, two minutes before half time, New Zealand-born scrum-half Bruce Howe intercepted a pass, sprinted 25 yards and fooled fullback Barry Leigh with a dummy pass before diving over for the Tide's only try.

So fenced in were the Thunderbirds, in fact, that they didn't venture over the Victoria 25-yard line until one minute from half time. Standoff-half Ray Banks started that move and all the speed that was waiting to be utilized suddenly showed up, ending with winger John Mitchell scoring in the corner.

At 10-4 up by the interval, it was a good first-half show by the Crimson Tide. No one gave them much of a chance of lasting the distance.

NO WILTING

But there was no wilting and the tackling and close marking, if anything, got better.

Victoria carried on very much as it had done in the first half and after only 10 minutes Yorath booted his third penalty goal to make it 13-4.

From then on, everyone — the screaming crowd of about 500 and the players themselves — waited for a UBC explosion that never came.

And it didn't come because the Crimson Tide refused to let them light the fuse.

SOLID EFFORT

It was a solid, all-round effort but standoff-half Gillie Greig, captain Tom Browne and Yorath were responsible for some fine cover work and young wingers Reg Hoole and Tom Lippa did particularly well to contain speed merchants Mitchell and Spence McTavish.

There were flashes of UBC brilliance, of course, such as the moment at the 25-minute mark when centre Doug Schick and Mitchell combined in a beautiful run ending in a try in the corner by Schick.

And there were moments of anxiety, like the one about four minutes from time when centre Eric Lilly made a tricky weaving run through the middle only to be pulled down two yards from the posts. A converted try would have meant a 14-13 win for the Thunderbirds.

But through it all the Crimson Tide, beaten in the final last year by the Thunderbirds, stayed firmly in control and the end came, somewhat fittingly, with Victoria camped near the opposing line.

The match was ably controlled by Tom Patton, a referee from Belfast who is touring B.C. with the Campbell College team from Ireland.

Crimson Tide plays Norwest, 13-8 winners over Vancouver in Saturday's other semi-final, for the McKechnie Cup at Macdonald Park next Saturday.

VICTORIA CRIMSON TIDE — Cliff Yorath, Tom Lippa, Reg Hoole, Tom Browne, Stu Barber, Gillie Greig, Bruce Howe, Mick Eckardt, Mike Morgan, Gaither Zinkan, Hans de Goede, Rob Hindson, John Wenman, Garry Hohnson, Bob Ivorson.

UBC THUNDERBIRDS — Barry Leigh, John Mitchell, Doug Schick, Eric Lilly, Spence McTavish, Ray Banks, Rod Holloway, Warwick Harivel, Bob Jickling, Chris Hinkson, Michael O'Connor, Rob Burns, Bob Gallagher, Eric McAvity, Lee Hiller.

Oak Bay Blasts Velox

	p	w	l	t	F	A	Pts.
Saxons	7	6	1	0	104	37	12
CFB Esquimalt	7	5	2	0	55	47	10
James Bay	7	5	2	0	95	33	10
Oak Bay	7	4	3	0	102	54	8
Nanaimo	6	3	3	0	56	50	6
Castaways	7	3	4	0	127	72	6
Velox	6	1	5	0	63	150	2
Cowichan	7	0	7	0	22	179	0

Oak Bay Wanderers blasted Saanich Velox, 41-10, in their last Victoria Rugby Union Division II match of the season at Windsor Park Saturday.

John Morley scored three tries and other tries were scored by Art Thompson, Tom Livesey, Mick McClure and Dave Bellingham. Vince Callender kicked five conversions and one penalty goal.

Doug Archibald scored a try and converted it for Velox and Paul Page also got a try.

James Bay Athletic Association won by default over Nanaimo to finish the second half of the schedule in a second-place tie with CFB Esquimalt.

Final Division I and II league games will be played today.

Victoria, UBC Golfers Tie

RICHMOND — University of Victoria and University of British Columbia tied for first place with 309 totals Saturday in a four-team golf tournament at the Richmond Golf and Country Club.

Gordie Rands of UVic had the best individual score, a one-over-par 73. Dave Mick of UVic and Brian Martin of UBC tied for second with 76.

Frank Bayuk (80), Keith Burrell (80), Wayne O'Malley (85) and Ken Morgan (95) completed the UVic scoring in the event in which only the top four scores on each team were used.

Simon Fraser University, with a 334-total, and Douglas College of New Westminster, 356, also competed.

Tennis Seeds Lose Semis

RICHMOND, Va. (AP) — Billie Jean King and Nancy Gunter ousted the top two seeds Saturday to move into the finals of the Virginia Slims International tennis tournament. Mrs. Gunter came from behind to defeat top-seeded Rosemary Casals, 1-6, 7-5, 6-2.

Mrs. King defeated second-seeded Kerry Melville of Australia, 6-3, 6-0.

The winner of todays final match will win $3,400 with the loser getting $2,200.

DOUBLE

your VW, Pinto, Capri road horsepower with a Rajay Turbocharger from Culver Dynamics Ltd.

Install it yourself (in half a day). Everything furnished in kit including installation and operating instructions. No engine removal or special tools needed. Free brochure, specify make of car. Box 6004 Stn A, Victoria.

Now available for Datsun 240Z

VICTORIA TENNIS CLUB MEETING

The new Victoria Tennis Club will hold a public meeting in Columbus Hall, 730 Fort St., at 7:30 p.m. Monday, March 27.

If you are interested in joining a private club devoted exclusively to the game of tennis, you are invited to join in discussions of future plans which call for indoor and outdoor courts and attractive clubhouse facilities.

Membership will be limited to 250.

For further information call Monty Vanten, 477-8594

CHARTER THIS BOAT

For Island Cruising Charters for up to 10 Adults, as low as $55.00
Fishing Charters — Water Taxi
For Further Information Phone
477-5637

FREE ESTIMATES
OK SEWER & DRAINAGE
PHONE 384-2115

TONY BURTON SAILING SCHOOL
Is Pleased To Announce The First
Royal Yachting Association
NATIONAL COASTAL COURSE
Will Start Monday Evening, March 27 at Reynolds Secondary School
For Information on This Excellent Course CALL
477-6325, 386-1308. 656-3421
"You Can't Afford to Teach Yourself"

Datsun 1200 fastback, $2475
Gives you a whole lot of beautiful miles to the gallon.

DATSUN PRODUCT OF NISSAN
McCALLUM MOTORS the more-for-your-money car
HAVE A LOOK AT YATES and COOK 1101 Yates 386-6168

Just Arrived . . .
BRAND NEW 1972 DODGE
Van? Camper? Family Wagon?

If You're a Handyman
BUILD THE INTERIOR YOURSELF TO SUIT YOUR FAMILY NEEDS AND —
SAVE HUNDREDS OF DOLLARS

- ★ 360 V8 engine
- ★ Automatic transmission
- ★ Power steering
- ★ Power front disc brakes
- ★ 140 inches usable length
- ★ 127" wheel base maxi-van
- ★ All windows
- ★ Heavy duty alternator
- ★ Heavy duty battery
- ★ 8-ply radial whitewall tires
- ★ Dual mirrors
- ★ Brite front and rear bumpers
- ★ Brite grille
- ★ Full-length fibreglas dome for extra headroom. Top fully insulated and finished including sliding windows.

SEE IT TODAY!
"Victoria's Most Trusted Name"
NATIONAL CHRYSLER DODGE
Both sides of 800 Block YATES ST. • 384-8174
Dodge CHRYSLER Dodge Trucks SALES/SERVICE

2968 DOUGLAS
ANNUAL SPRING

BUDGET TERMS — MARCH 10 - 25
½ Block South of Mayfair
OK Tire Stores
Your Spring TRACTION Centre

4.95 B.F.Goodrich FOR 2ND TIRE
1st LINE REGULAR STOCK
OUR PRICE

EXAMPLE:

Size	Polyester	1st Tire	2nd Tire	TOTAL
600x12	4P N/W	29.10	4.95	34.05*
600x13	4P N/W	32.90	4.95	37.85*
650x13	4P N/W	35.30	4.95	40.25*
700x13	4P N/W	37.00	4.95	41.95*
735x14	4P N/W	39.30	4.95	44.25*
775x14	4P N/W	42.40	4.95	47.35*

*Trades off car regardless of condition—Limited stock

WHEEL ALIGNMENT
4.95 Regular 9.95
(By Appointment—Most American Cars)

B.F.Goodrich SILVERTOWN 660 MOST SIZES

PAY DAY TERMS
HI SPEED WHEEL BALANCING
4.95 A Pair

WESTERN OK TIRE STORE
2968 Douglas St.
John Ciceri, Operator
OK DOUGLAS ST. BURNSIDE GORGE RD. HILLSIDE AVE.

—Ellis Shipman

46-38 win Saturday
nadian juvenile bas-
onships at Central
ool.

Kings Blues

e goal, scored with less three minutes remain- drew a loud ovation from partisan Boston fans. oring leader Phil Esposito ed twice, his 63rd and goals, for the Bruins, moved seven points d of the second-place gers with the win. a free-wheeling game in treal, Rangers outshot the adiens 40-36 and Ken Dry- faced 24 first-period , allowing two goals. yden had little chance on shots that beat him as his nce allowed Rangers to loose.

uckaroos ull Upset

ent Atkins fired in the tie- ker at 16:54 of the third d to give Ingraham Buc- s a surprise 3-2 victory Stockers North Ameri- at Memorial Arena Sat- y night. was only the second de- of the season for ers, Stuffy McGinnis ey League champions, gave the Buckaroos a 1-0 in their best-of-five play- nal. y Mounsey scored Buc- s' other goals and Gerry well and Ron Winkler d for Stockers. xt game is at 4:30 p.m. at Memorial Arena and hird game is at 8:15 p.m. day.

WRESTLING
VICTORIA — ARENA
RS., MAR. 30, 8:00 P.M.
PACIFIC COAST TITLE
BROWN vs. RAMSTEAD
hampion Challenger
TTLE BEAR vs. AKBAR
Foley vs. Morrow
4 Man Tag Team
Ota and Bence vs. Francis and Villa
ets and Res. at: ARENA BOX FICE—384-1522—$1.50, $2.00, $2.50. Under 12 $1.00 Rush

MEMORIAL ARENA
EXCITING ★ PLAYOFF HOCKEY
FFY McGINNIS LEAGUE

FODAY 4:30 P.M.
STOCKERS NA
vs
NGRAHAM BUCKS
MORROW NIGHT 8:15
50c Children 25c

Former Winners Among Entrants In Ninth Colonist Tenpin Spiel

Twenty of the 31 bowlers who have been on the championship team in previous years are taking part in The Daily Colonist's ninth annual Vancouver Island Tenpin Bowlspiel.

The list includes one team which has appeared without a lineup change each year since 1965 and another which is unchanged since 1967 and making its sixth consecutive appearance. And it also includes three members from the winning teams in 1970 and 1971.

Helmut Aichelberger, Don McAlpine, Fritz Schmidt and Art Forrest of Duncan have been together since 1965, when they made their debut by winning the Mayfair event. They won bowlspiel honors in 1966, were Mayfair event semi-finalists in 1968 and are back again with team name — Cowichan Leader — unchanged.

NINTH APPEARANCE

This is actually the ninth consecutive appearance for Aichelberger and McAlpine, who played with Duncan Leftovers in the inaugural event in 1964.

Not far behind is the Ladysmith combination of John Mitchell, George Dick, Gordon Walt and Jack Gallagher, which came on the scene in 1967 to rack up seven straight wins and take the Colonist Trophy. Still entered as Johnnie's Service and with a victory in 1970 in the Mayfair event added to their laurels, they, too, are back intact.

DEFENDING CHAMPS

Eric Fisher, Toni Rhind and Darrel Aune, who were entered as A. J. Barr Construction last year and took top honors with Ken Grexton completing the lineup, are back as Wally O. The fourth team member is not Wally Ostafychuk but Bud Norton, who bowled last year with Maplewood Farms, the defeated finalist.

Ken Bryski and Art Scott are back with Ladysmith Doubtfuls, the 1970 champions. They also included Dick Barnes, who is lined up with Ladysmith Doubtfuls.

Ted Risebrow, Sonny Huget and Jerry Wilson, who combined with Sonny Huget to win in 1969, are back again as Kent's Ltd. Other returning champions are Don Shaw, who was with Trophy Shop when that team swept to successive titles in 1964 and 1965, and Bill Robertson, member of the winning Pepsi-Cola team in 1968.

Complete Bowlspiel Lineups With Handicaps, Averages

ABR AUTOMOTIVE (520): Gary Robbins 142, Keith Alexander 154, Doreen Lavallee 134, Vern Lavallee 151.

ACKLANDS (336): Brian Cooper 171, Scott Davies 158, Andy Davidson 153, Dave Annear 177.

ALL SORTS (348) — Ruth Peterson 156, Gene LeMaitre 173, Dan Hall 159, Jim Peterson 167.

ALCOS (336): Ron Woolcock 169, Tom Levasseur 146, Dave Parker 168, Gordie Bamford 177.

ALOHA'S (283) — Frank Stibbard 164, Joe Smith 169, Tom McMurray 169, Charlie Cowie 180.

AMALGAMATED ROOFERS (256) Peggy Parsons 164, Len Parsons 174, Dot Bennett 172, Chuck Bennett 183.

ARBUTUS HOTEL, Courtenay (230): Mike Murlak 172, Mel Thompson 171, Fred Louch 171, Jamie Walker 190.

AUNE'S AWFULS (376): Sheila Dovey 154, Len Dyson 169, Gayle Dyson 141, Doug Aune 179.

A. J. BARR No. 1 (648): Don Whittaker 151, Idell Smith 119, Mina Smith 115, Joe Grexton 145.

A. J. BARR No. 2 (516): Ron Cosgrove 139, Jim Grubb 119, Steve Baker 163, Dave Cosgrove 164.

AUTO MARINE ELECTRIC (451): Lydia Currier 141, Midge Jenson 147, Pat Currier 158, George Jenson 166.

AVENGERS (465) — Paul Mitchell 148, John Sanderson 152, Steve Clarke 134, Al Sherman 152.

BAVARIAN AUTO LTD. (448) — Henry Bever 150, Gertie Schroeder 134, Walter Mueller 164, Kurt Bever 165.

BEACH BOYS (285) — Howie McLaughlin 167, John Wilkinson 155, Tom Newbegin 187, Harry Adams 172.

BEE ESSES, Nanaimo (508) — Carole Simms 156, Joe Sweeney 138, Muriel Lawson 134, Rueben Krein 160.

BEE TEES, Campbell River (458) — Dick Ball 169, Helen Hall 146, Barb Taylor 122, Doug Taylor 172.

BELL'S MEN'S WEAR (573): Frank White 152, Noreen White 136, Jean Dreidger 133, Carl Dreidger 140.

BILL'S SPOT No. 1 (362) — Al Kallberg 164, Marvin Larson 155, Val Reiger 153, Eric Goodwin 177.

BILL'S SPOT No. 2 (559) Carole Yewchin 103, Fran Blake 129, Don Yewchin 154, Rick Blake 181.

BILL'S SPOT No. 3 (271) — Dick Flood 168, Hans Safler 165, Al Murray 176, Rudy Christ 178.

BOB'S HAREM, Duncan (367): Delma Fortin 162, Vi Cook 153, Anne Willis 137, Bob Willis 195.

BOMARC FUEL (489) — Shirley Lewis 162, Stan Foreman 140, Jim Lewis 143, Betty Foreman 151.

BOWES, Campbell River (494): Bob Perkins 160, Jeanne Perkins 119, Bonnie Riddoch 145, Cliff Riddoch 170.

BUTLER BROS LOGGING, Sooke (379): Al Martin 200, Ed Helgesen 128, Roy Montgomery 154, Bob Martin 160.

BUZZ BOMBERS, Nanaimo (470) — Mildred Ostle 153, Marion Stoddart 131, Bill Ostle 148, Bus Stoddart 172.

CAMOSUN ELECTRIC (427) — Daryl Jenkins 163, Dot Driedger 141, Beryl Lifton 156, George Lifton 162.

CAMPBELL CONSTRUCTION (386): Helmut Tusche 166, Jurgen Stossel 150, Charlotte Stossel 154, Fred Rentz 169.

CAMPBELL RIVER BOWL (328): Avis Langford 149, Audrey Malkewich 164, Russ Malkewich 179, Lloyd Langford 171.

CONTINENTAL CABINET (444) — Rudi Richeneder 162, Fred Mathes 145, Willi Voht 142, Ben Olivotto 166.

CARTER'S MUSIC, Duncan (494) — Fred Schiller 151, Rose Schiller 123, Jim Boyles 151, Bob Wilkinson 169.

COWICHAN LEADER, Duncan (345): Helmut Aichelberger 160, Don McAlpine 166, Fritz Schmidt 174, Art Forrest 156.

COWICHAN RENTALS, Duncan (477): Colin Garside 171, Irene Garside 138, Coleen Blacklock 138, William Blacklock 154.

CHARGERS (338). Ev Donaldson 160, Rod Stevens 154, Marlene Mitchell 174, Stu Powers 171.

CHOKERS (547) — Joyce Camsusa 144, Bruce Gorley 138, Sharon Gill 135, Jerry Hale 155.

COWLO'S (482): Yvonne Cowden 124, Daryl Cowden 163, Joan Logie 131, Bruce Logie 181.

CRASH ARTISTS (460) — Dan Curran 134, Fred Graham 153, John Harris 162, Wayne Garrington 159.

D AND D TIRE (348) — Bruce Smith 170, Bud Livingston 149, Jack Lundquist 167, Rae Terison 169.

DOGHOUSE STORE, Campbell River (319) — Jock McKenzie 164, Art Woodruff 174, Lorne Scott 159, Ben Falk 170.

DOUBTFULS, Ladysmith (494): Ken Bryski 176, Dawn Gallagher 120, Glenn Lamberton 134, Art Scott 164.

DOUGLAS SHELL (746) — Ed Leipi 142, Dione Leipi 111, Len Massina 110, Gary Uttke 126.

DUM DUMS (448) — Harvey Wallis 150, Carol Taylor 163, Ally Worboys 144, Syd Worboys 156.

FAIRFIELD SHELL SERVICE (504): Gary Fitzsimmons 127, Dave Thomson, Jr., 167, Hal Savoy 154, Dave Thomson 142.

F. W. SHAW LTD. (429): Etta Shaw 155, Vera Kirby 155, Buck Buckmaster 150, Bill Holness 161.

GAMA RAYS (556): Steve Garbett 137, Pete Anderson 141, May Minnis 131, Bud Anderson 159.

GOURLEY'S RED AND WHITE, Ladysmith (374): Mickey Morgan 159, Jack Larson 158, Ron Davey 150, Gus Ouranitsas 177.

EDITS (369) — Fred Barnes 160, Pete Sallaway 148, Jim Tang 166, Herb Chandler 172.

EDWARD'S TIRE, Nanaimo (494) — Jim Follis 163, Bev Follis 143, Marg Gallia 131, Lyle Gallia 157.

FAIRFIELD ESSO (458) — Linda Baxter 151, Mamie Holligan 144, Doug Baxter 134, Bert Thirwell 176.

FAMILY AFFAIR, Port Angeles (453) — Skeet Erwick 162, Wilma Erwick 134, Terry Erwick 151, Dale Erwick 164.

FOUR HOPEFULS (398) — Hal Wymore 155, Phil Norton 156, Henry Kerl 152, Alice Hill 171.

FOUR LEAF CLOVERS, Nanaimo (312) — Jim Soon 177, Alice Soon 158, Jeanne Gerrard 164, Dennis Lum 171.

FOUR STARS (422) — Donna Wilcox 154, Nick Jaszcvszyn 167, Harry Strong 155, Rex Johnston 148.

FRIDAY FOUR (420) — Horst Szukalla 151, Irma Szukalla 145, Vicki Wookey 150, Slim Wookey 179.

GAR'S TROPHIES (405) — Connie Bissett 151, Ernie West 157, Elanore Holowachuk 144, Alex Holowachuk 179.

HANK'S UPHOLSTERY, Duncan (583) — Josie Barrick 121, Ron Barrick 127, Hank Barrick 160, Bob Burnett 149.

HARRY'S SHELL, Campbell River (297) — Steve Krageli 183, Alf Taylor 163, Victor Anderson 159, Gordon Clarke 171.

HARVEY'S HUSTLERS (429) — Denny Ingall 150, Colin Butts 151, Kelly Comerford 153, Harvey Mayzes 167.

HI LOW'S (484) — Ron Breker 147, Carol Breker 139, Bev Clarke 152, Reg Reynolds 160.

HOLDINGS LTD. (446) — Ken Holding 149, Jessie Holding 170, Jean Holding 113, Henry Loo 182.

HOTENTOTS (259) — Rod Caddell 189, John Edge 167, Dave Kirby 162, Jack Fisher 174.

HOT SPOTS (535) — Beverley Morrison 131, Ria Mueller 133, Lois Smart 147, Emily Medland 166.

HUNTERS (410): Mike Thompson 154, Don Gamble 160, Doug Regimbal 145, Roy Jago 170.

IAA FOUR (460): Alex Robertson 155, Freda Robertson 157, Carol Webber 135, Bud Rutherford 161.

ICE CYCLES, Honeymoon Bay (432): Ron Friesen 145, Vern McArthur 149, Al Friesen 154, Wayne Harvey 172.

INLAWS (348): Ollie Scott 157, Vi Barrett 153, Fred Scott 167, George Robertson 178.

JACK'S FOUR (285): Jack Fletcher 159, Ray Parker 179, Mike Ash 173, Fred Barber 170.

JIM'S SPORTING GOODS, Duncan (408) — Chris Resch 151, John Allen 159, Carmen Allen 142, Sid Harknett 178.

JO BLOWS (535) — Bill Tuthill 146, Carol Attfield 139, Ron Wiksyk 139, Joe Richards 153.

JOHNNIE'S SERVICE, Ladysmith (319): John Mitchell 175, George Dick 152, Gordon Walt 166, Jack Gallagher 174.

JOKERS (417) — Flo Michelle 154, Sue Mills 140, Luxy Wiart 145, Sybil Gill 143.

JUICY PRUNES (382) — Wilf Micks 173, Diamond Micks 147, Mickey Bedwell 139, Brian Grexton 181.

KARL'S KATS, Courtenay (508): Dot Thompson 137, Elleen Walker 138, Nora Lidberg 163, Karl Lidberg 150.

KAY GEES (400) — Gloria Kelly 164, George Kelly 168, Gerry Robbins 145, George Robbins 156.

K AND R FOOD STORE, Duncan (415): Jack Paton 144, Mike Paton 152, Roy Wilson 156, Les Johnson 175.

KENTS LTD. (369) — Ted Risebrow 153, Hector Caillet 149, Jerry Wilson 176, Sonny Huget 168.

KIRKER'S KRANKERS (376): Jack Metcalfe 150, Pat Metcalfe 165, Flora Kirker 162, Bob Kirker 166.

KNOTTY FOUR (556): Pat Cliff 139, Joyce Hashka 143, Jim Hashka 123, Al Cliff 163.

LADYSMITH CREDIT UNION (304): Jim Penarsky 161, Jim Williamson 161, Paul Carmichael 170, Mike Willis 181.

LADYSMITH FOUR (280): Len Wilkinson 186, John Knudsen 163, Dick Lamberton 168, Dom de Lucia 166.

LADYSMITH LACERS (342): Arvid Ell 165, John Dick 154, Jeff Lundine 168, Bruce Austin 166.

LAUREL LANES, Port Angeles (384): Jim Carmichael 180, Doris Carmichael 142, Helen Vaupel 144, Vern Elkhart 194.

LITTLE JIM'S DISCIPLES (377): Linda Sturrock 151, Bill Martin 155, Jim Lebold 171, Neil Parker 168.

MALIBU MOTORS (422): George Brown 160, Earle McKenzie 150, Bud Michelle 140, Fred Essery 174.

MAPLEWOOD FARMS (338): Ken Yipp 162, Gerry Siostrom 146, Bernie Nikkels 174, Bud Marty 177.

McDONALD'S BREAD (417): Bill De Carla 163, Bob Youson 142, Reg Foster 155, Roy Chamberlain 166.

MC's (619): Len Chekwech 128, Basil Wells 146, Gina Mycock 117, Dave Mycock 151.

MEL WILSON'S APPLIANCES, Duncan (316): Dot Larson 166, Bea Summers 162, Ron Smillie 179, Roy Summers 161.

MERCURY MARINE (338): Art Manson 173, Mo King 165, Joan Burke 138, Bill Burke 183.

MOON-SHOTS, Honeymoon Bay (693): Ken Friesen 135, Linda Friesen 130, Wayne Gardiner 129, Louise Gardiner 117.

M.T.A. (362): Tom Alexander 167, Jon Magwood 163, Joe Moore 156, Ken Moulson 163.

NEAR LAST (477): Phil Ralph 142, Gil Ralph 159, Lyle Ferrie 140, Bernie LeBlanc 160.

NUTS AND BOLTS (324): Barry Bissett 162, Bob Bull 181, Herb West 154, Wally Lum 168.

OAKCREST (259): Ed Seymour 175; Helen Young 173, Bill Wallis 164, Bill Lewis 180.

ODD FOUR (549): Frank Homenluk 154, Dorothy Homeniuk 130, Jeanne Boyles 124, Chuck Boyles 163.

OUR GANG (501): Bob Dawson 158, Sue Reid 135, Marna Duz 135, Bob Reid 163.

OUR BEST FOUR (784) — Ken O'Connor 147, Lal O'Connor 87, Heather Musgrave 111, Gail Murdoch 126.

PACIFIC BUSINESS EQUIPMENT (523): Carol Currier 140, Sharon Begg 130, John Currier 134, Jim Big 178.

PARSON'S TRUCKING (475): Colin Menzies 155, Mike Kirby 142, George Mackereth 146, Roy Wallis 159.

PEANUTS (408): Carl Blatchford 149, Bill Alexander 150, Murray Esplin 157, Ken Buchanan 176.

PHILLIPS INDUSTRIES, Duncan (451): Ken Yasinski 121, Jen Hansen 163, Ralph Adair 157, Agnar Skjelstad 171.

PLANT'S COLLISION (520): Jack Plant 164, Doreen De Macedo 121, Donna Brock 132, Bud Brock 166.

RAMBLERS (295): Doug Milne 163, Ken Grant 163, Harold Grant 169, Phil Schulz 175.

RED'S MOTEL AND GROCERY (309): Don Shaw 189, Ev Noonan 161, Barb McNeilly 147, Wally Noonan 174.

ROY'S TROPHY SHOP (326): Lloyd Byrnell 161, Kathy Byrnell 157, Tom Hardy 171, Frank Miller 176.

SAANICH CABLEVISION (369): Wilmer Michell 170, Jeff Peace 144, Jack Mar 149, Dave Michell 183.

SANDBAGGERS, Lake Cowichan (561): Star Elliott 144, Karen Smith 121, Jim Elliott 152, Stu Smith 149.

SIDNEY NEWS (338): Percy Stewart 165, Bob Barr 159, Len Scott 165, Bill Robertson 170.

SILVER SPRINGS, Ladysmith (530): Roy Peerens 154, Bonnie Peerens 117, Mike Malli 147, Dick Barnes 161.

SPLAT (612): Jim Ferguson 149, Bill Clifford 134, Bob Bowack 130, Rick Miller 132.

STANDARD LIFE (288): Cy Shillito 172, Marilyn Buzzard 149, Harold Melville 176, Don Samuelson 183.

ST. JEAN'S CANNERY, Nanaimo (290): Ray Pottinger 175, Vi Pottinger 160, Lorraine Hindmarch 165, Wally Hindmarch 179.

STEREOS (300): Garry Diehl 175, Tony Bishop 164, Mal Nicholls 167, Mike Swannell 169.

STEVENS INTERIORS (561): Irene Powers 122, Brian Green 146, Helen Stevens 125, Dave Gaunt 173.

THE BIG "I" (592): Dave Webber 150, Len Ingraham 123, Al Cownden 149, Pat Cownden 131.

THE BIG I (592) — Dave Webber 150, Len Ingraham 123, Al Cownden 149, Pat Cownden 131.

The FOUR Hs, Duncan (410): Wayne Hayton 170, Irene Hayton 120, Louise Hayton 160, John Hayton 179.

THE SECOND EDITION (710): Dot Newcombe 134, Kathy Moore 121, Erin Ralph 107, Don Reid 142.

THE SCORCHERS (506): Nan Irwin 136, Ray Irwin 148, Jack Woolford 151, Kathy Latham 154.

THE SECOND EDITION (710): — Dot Newcombe 134, Kathy 2, Rob Richey, Angus Stewart 1, Reid 142.

THE SPOILERS (312): Doug Williams 188, Jack Musgrave 150, Dave Murdock 171, Darlene Williams 161.

THREE N's (319): Merv Nelson 173, Marilyn Nelson 140, Jack Thompson 181, Fred Nelson 173.

VERA'S DRESSMAKING (458): Vera Holmes 156, Beth Sturrock 148, Lu Dickson 141, Marie Fyvie 164.

VIC VAN, Vancouver (436): Bill Sim 151, Ethel Taylor 137, Ed Turner 159, Jim Taylor 171.

VICTORIA IMPORTING AND EXPORTING (583): Jean Kellner 162, Barbara Johnston 149, Edith Grundy 103, Joan Larsen 143.

WALLY O (362): Bob Norton 172, Tony Rhind 126, Eric Fisher 177, Darrel Aune 174.

WHY KNOTS (379): Edy Cockle 155, Graeme Cockle 153, Ken Pollock 163, Lorna Pollock 171.

WISHFULS (688): Gloria Rant 139, Flo Wallis 132, Pat Rant 133, Penny Lewis 151.

W. H. WHITTOME (484): Dave Fyvie 160, Isy McGillivray 169, Edna Chartres 122, Ted Chartres 147.

WHIZ BANGS (436): Ron Hornby 167, Loretta Davis 144, Jim Norbury 160, Marlene Norbury 152.

WOODBUTCHERS, Honeymoon Bay (379): Hazel Olson 149, Cy McCauley 151, Jean Capella 167, George Capella 175.

Two Island Teams Win

Two of five Vancouver Island teams won inter-district playoff matches Saturday in B.C. Juvenile Soccer Association competition.

In Victoria, Lake Hill Builders blanked Burnaby Cliff Avenue United, 5-0, at Blanshard Street Park in a Division V match and Richmond Hercules Steel edged Victoria Lake Hill Kiwanis, 2-1, in a Division III clash at Topaz Park.

Two of three matches in Port Alberni went into overtime and both resulted in Mainland victories. North Shore Burdett Beavers nipped Port Alberni Colson and Prescott, 1-0, in a Division VII match which required extra time. In the other extra-time battle, South Burnaby Royals defeated Port Alberni Athletic Rangers, 3-1, in a Division IV match.

In the other match, a Division VI meeting, Port Alberni Jordan and Biggs shut out Burnaby Wesburn Beedies, 1-0.

FANFARE By Walt Ditzen

Juvenile Soccer Results

Results of games played Saturday in the Lower Island Juvenile Soccer Association:

DIVISION IV (District Cup Final)
Peninsula Cougars 2, View Royal Eagles 0.

DIVISION V (District Cup final)
Victoria Optimists 2, Gorge Canadians 1. (Second game, total goals series, 10:30 a.m. today, Majestic Park).

DIVISION VI (District Cup final)
Oak Bay Optimists 1, Evening Optimists 0. (Second game, total goals series, 9:15 a.m. today, Lochside Park).

DIVISION VII (District Cup final)
Esquimalt Legion 1, View Royal Stampeders 0.

DIVISION IV (League championships)
Lake Hill Kiwanis 1, Evening Optimists 1.
(Lake Hill wins championship on points).

DIVISION VII (League championships)
Lake Hill Tigers 1, Evening Optimist Olympics 0.
(Second game, 2:30 p.m. today, Lochside Park).

DIVISION VIII (League championships)
(A) —Oak Bay Optimist Tigers 2, Langford Legion 1.
(B)—Cadboro Bay Pirates 4, Lake Hill Roadrunners 3.
(B)—Gorge Canadians 3, Cordova Bay Seals 0.
(C)—Lake Hill Gallaugher Home Service 3, Saanich Cubs 1.
(D)—Lakehill Rams 0, Esquimalt Chargers 0.
(E)—View Royal FC 1, Rados Finishers 0.

LEAGUE GAMES
DIVISION VIII A
B.C. Land 3, Evening Optimist Golds 1.
Greaves Movers 4, Merit Insurance 2.
Gorge FC 6, Lake Hill Gillespie Electric 0.

DIVISION VIII B
Peninsula Vikings 1, Colwood Plaza 0.

DIVISION VIII C
Gordon Head Teamsters 2, Juan de Fuca United 1.
Oak Bay Optimist (D) 3, Oak Bay Optimist (C) 0.
Cadboro Bay Buccaneers 2, Phelps Construction 1.

DIVISION VIII D
Evening Optimist (E) 1, Gordon Head Cosmos 0.
Lake Hill Tigercats 3, Ridley Brothers 2.

DIVISION VIII E
Peninsula Argonauts 1, Juan de Fuca FC 0.
Oldfield Services 3, Cordova Bay Cougars 1.

First United Club Wins Hoop Title

LAKE COWICHAN — First United Aces of Victoria edged Lake Cowichan Lakers, 25-22, in the final Saturday night to capture both the Vancouver Island and B.C. pre-midget girls' basketball titles.

Aces defeated Nanaimo, 22-12, and Duncan, 38-14, on their way to the final of the combined one-day tournament.

Sandra Lewis, who led First United in the final with nine points, and Dawn Coe, top scorer for Lake Cowichan, were both named to the All-Star squad.

Another First United player, Joanne Schroeder, was named the tournament's most valuable player and other all-stars were Kelly Peterson of Lake Cowichan and Tracie McAra of Metropolitan United.

St. Anthony's of Vancouver won the B.C. boys' title, beating Gordon Head of Victoria, 43-24, in the final. Gordon Head took the Island title.

The Vancouver team coasted to the final with a 41-15 win over Victoria Evening Optimists and a 60-28 victory over St. Andrews of Victoria.

Geoff Warren, who led Gordon Head scoring in the final with eight points, was the only Island player to make the all-stars

See Page 47

The Original Knight SOLUNAR TABLES When To Fish Or Hunt

According to the Solunar Tables calculated for this area, the best times for hunting and fishing for the next 10 days will be as follows (Times shown are Pacific Standard Time):

A.M. Minor	A.M. Major	P.M. Minor	P.M. Major
TODAY			
2:05	8:35	2:35	9:00
TOMORROW			
2:45	9:05	3:15	9:35
TUESDAY			
3:15	9:45	3:50	10:10
WEDNESDAY			
3:55	10:30	4:25	10:50
THURSDAY			
4:40	11:15	5:05	11:35
FRIDAY			
5:25	11:55	5:50	—
SATURDAY			
6:10	12:30	6:40	12:50
SUNDAY			
7:05	1:15	7:25	1:35
MONDAY			
7:50	2:05	8:15	2:25
TUESDAY			
8:40	2:55	9:05	3:20

Major solunar periods, lasting 1½ to 2 hours, dark type.
Minor periods, shorter in duration, light type.

BANQUETS
DANCES
WEDDING RECEPTIONS
Accommmodation 50-500 Persons
FREE PARKING
PLAYLAND CLUB
4240 Glanford Ave.
479-6011

VANCOUVER ISLANDS LARGEST
VOLVO
SALES-PARTS SERVICE CENTRE
McCALLUM MOTORS
"HAVE A LOOK - AT YATES AND COOK"
1101 YATES VICTORIA 386-6168

LEASE 72'S
KEY to DURABILITY
1972 ECONOLINE
$92 MONTH
• 105.5" Wheel Base
• Rear door glass
• Passenger seat
• Licensed
CASH FOR YOUR PRESENT CAR
Rates are 36 months net lease.
Executive Car Lease Ltd.
FORD LEASING SYSTEM
384-1144
A Division of Peter Pollen Ford Sales Ltd.

The TRADERS
TRADE-IN AUCTION
Licensed Auctioneer
Furniture — Stereos
Color TVs
Appliances, B and W TVs
3-Way Combinations
Beds, Mattresses
New — Scratch and Dent APPLIANCES
Full Factory Warranty
Oil Paintings, Pictures
Chairs, Recliners
Record Players
ROGER BROS. SILVERWARE
Coffee Tables
End Tables — Lamps
COLOR TV's RADIOS COMPONENT STEREO
Dishes — Cookware
Bar Stools — Night Tables
Rugs, Rug Samples
MANY OTHER VALUABLES
WED., MAR. 29, 7 P.M.
The TRADERS
715 Finlayson Street
Victoria, B.C.

WE SELL trucks

PLIMLEY
EXPERIENCE • INTEGRITY • SERVICE
For Specialized Service on
• AUSTIN • MG • ROVER
• TRIUMPH • JAGUAR
Special
CAR TUNE-UP
From 4 cyl. $8.95
(PARTS EXTRA)
"YOUR SPORTS CAR HEADQUARTERS"
AT PLIMLEY ON YATES 382-9121

SIMPSONS-SEARS AUTOMOTIVE CENTER
Monday, Tuesday, Wednesday Only
SPRING TUNE-UP
A Simpsons-Sears Tune-up can mean quicker starts, more power and more mileage.
4 Cylinder 12.98 Plus Parts
6 Cylinder 12.98 Plus Parts
8 Cylinder 16.98 Plus Parts
Simpsons-Sears uses the latest scientific equipment to check and replace, if needed, points, plugs, condenser or rotor, set timing, set carburetor and make other adjustments.
Call 388-9111, Local 252, for an appointment.
Simpsons-Sears, Hillside: 3190 Shelbourne Street
Lots of Free Parking . . . No Tickets, No Time Limit (3-78)

By Walt Ditzen

r Results

DIVISION VIII
(League championships)
(A)—Oak Bay Optimist Tigers 2, Langford Legion 1.
(B)—Cadboro Bay Pirates 4, Lake Hill Roadrunners 3.
(B)—Gorge Canadians 3, Cordova Bay Seals 0.
(C)—Lake Hill Gallaugher Home Service 3, Saanich Cubs 1.
(D)—Lakehill Rams 0, Esquimalt Chargers 0.
(E)—View Royal FC 1, Rados Finishers 0.

LEAGUE GAMES
DIVISION VIII A
B.C. Land 3, Evening Optimist Golds 1.
Greaves Movers 4, Merit Insurance 2.
Gorge FC 6, Lake Hill Gillespie Electric 0.

DIVISION VIII B
Peninsula Vikings 1, Colwood Plaza 0.

DIVISION VIII C
Gordon Head Teamsters 2, Juan de Fuca United 1.
Oak Bay Optimist (D) 3, Oak Bay Optimist (C) 0.
Cadboro Bay Buccaneers 2, Phelps Construction 1.

DIVISION VIII D
Evening Optimist (E) 1, Gordon Head Cosmos 0.
Lake Hill Tigercats 3, Ridley Brothers 2.

DIVISION VIII E
Peninsula Argonauts 1, Juan de Fuca FC 0.
Oldfield Services 3, Cordova Bay Cougars 1.

WE SELL trucks
See Page 47

MLEY
INTEGRITY·SERVICE
ecialized Service on
• MG • ROVER
H • JAGUAR
pecial
TUNE-UP
$8.95
ARTS EXTRA)
CAR HEADQUARTERS"
LEY ON YATES 382-9121

UTOMOTIVE CENTER
Inesday Only
SPRING TUNE-UP
A Simpsons-Sears Tune-up can mean quicker starts, more power and more mileage.
8 Cylinder
16.98 Plus Parts
check and replace, if needed, tor and make other adjustments.
ointment.
ourne Street
No Time Limit (3-78)

Prize Money Increased To $2,100 for Spiel

Total prize money at stake in The Daily Colonist's ninth annual Vancouver Island Tenpin Bowlspiel, which starts Thursday night at Mayfair Lanes, has been increased to $2,100.

Announcement of two additional prizes worth a total of $100 was made by Iver Hansen, manager of Mayfair Lanes.

In previous years the extra $100 contributed by Mayfair Lanes was divided evenly among the four losing quarter-finalists in the Mayfair event but a change in the draw has brought a change in the allocation of the extra prize money. The losing quarter-finalists in the Mayfair and Gar's Trophies events will roll a medal round of three games and the two teams with the highest gross pinfall will split the extra prize money on a 60-40 basis.

NEW FORMAT

In the new format, prize money in the Mayfair ("B") and Gar's Trophies ("C") events is identical, and teams will drop into one or the other depending on when they suffer a first defeat.

First, third and fourth-round losers in the Colonist event will drop into the Mayfair event while second and fifth-round Colonist-event losers will play in Gar's Trophies event with first-round losers from the Mayfair event.

The new draw requires exactly the same number of three-game matches as the old draw but cuts by one the maximum number of appearances possible for a team.

TOP PRIZE

Top prize is the $400 which will go to the team which goes through unbeaten and wins the Colonist event. The defeated finalist in the primary event will get $200 and the losing semi-finalists $100 each.

The prize split in the other two events is $300-$150-$75-$75, and with the two extra prizes, 14 of the limit entry of 128 teams will win a cash prize. Members of the teams winning an event will additionally receive individual engraved trophies and trophies have been donated by Gar's Trophies for the high single and high series, both men and women.

FIRST DRAW

First draw is at 7 and is followed by draws at 9:30 and midnight. Play will resume Friday morning at 9 and continue through Sunday until the six finalists have been decided. They meet the following Monday evening.

THURSDAY

7 p.m. — Kaygees vs. Chargers; Kirkers vs. Krankers vs. Chokers; Alcos vs. Hilos; Emcees vs. Reds Motel; Our Best Four vs. Stereos; Avengers vs. Wally O.; IAA Four vs. Bill's Spot No. 2; Bell's Men's Wear vs. Nuts and Bolts; Plant's Collision vs. Near Last; Juicy Prunes vs. Bomarc Fuel; Alohas vs. Harvey's Hustlers; Campbell Construction vs. Stevens Interiors; Malibu Motors vs. Edits; The Big I vs. Jokers.

9.30 — F. W. Shaw vs. Saanich Cablevision; Why Nots vs. Knotty Four; Four Stars vs. Hotentos; Bills Spo No. 1 vs. Friday four; Scorchers vs. All-Sorts; A. J. Barr No. 2 vs. McDonald's Bread; Hunters vs. Maplewood Farms; Fairfield Esso vs. Cowlos; Spoilers v. Vera's Dressmaking; D and D Tire vs. W. H. Whittome; Fairfield Shell vs. Mercury Marine; Gar's Trophies vs. Inlaws; Second Edition vs. Ramblers; Pacific Business Equipment vs. Crash Artists.

Midnight — Gama Rays vs. Victoria Importing and Exporting; Bavarian Auto vs. Bill's Spot No. 3; Continental Cabinets vs. Dum Dums; Parsons Trucking vs. Holdings Ltd.; Douglas Shell vs. Camosun Electric; Whiz Bangs vs. Jack's Four; winners and losers, Kaygees-Chargers and Kirkers Krankers-Chokers; winners and losers, Alcos-Hilos and Emcees-Reds Motel; winners and losers, Our Best Four-Stereos and Avengers-Wally O.

FRIDAY

9 a.m. — Sidney News vs. St. Jean's Cannery; Auto Marine Electric vs. Oakcrest; M.T.A. vs. Wilson Our Gang; Carter's Music vs. Appliances; Hank's Upholstery Peanuts; Odd Four vs. A. J. Barr Doubtfuls vs. Acklands; Wood Butchers vs. Kents Ltd.; Hot Spots vs. Cowichan Leader; Little Jim's Disciples vs. Bob's Harem; Ice Cycles vs. Three Ns; Cowichan Rentals vs. Amalgamated Roofing; Roy's Trophy Shop vs. Jim's Sporting Goods; Four Hs vs. Four Hopefuls.

11:30 — Butler Bros. vs. Sandbaggers; K and R Food Store vs. Edwards Tire; Ladysmith Credit Union vs. Wishfuls; Gourlays Red and White vs. Jo Blows; Four Leaf Clovers vs. Moonshots; Johnnies Service vs. Aune's Awfuls; winners and losers, Plant's Collision-Near Last and Juicy Prunes-Bomarc Fuel; winners and losers, Alohas-Harvey's Hustlers and Campbell Construction-Stevens Interiors; winners and losers, Hunters-Maplewood Farms and Fairfield Ess-Cowlos; winners and losers, Malibu Motors-Edits and The Big I-Jokers.

2 p.m. — Laurel Lanes vs. Bee-Tees; Splat vs. BeeEsses; Standard Life vs. Buzz Bombers; Ladysmith Four vs. Phillips Ltd.; Vic Vans vs. Bowes; Ladysmith Lacers vs. Campbell River Bowl; Beach Boys vs. Arbutus Hotel; Harry's Shell vs. ABR Automotive; Silver Springs vs. Doghouse Store; Karls Kats vs. Family Affair; winners and losers, Sidney News-St. Jean's Cannery and Auto Marine Electric-Oakcrest; winners and losers, IAA Four-Bill's Spot No. 2 and Bell's Men's Wear-Nuts and Bolts.

4:30 — Winners and losers, F. W. Shaw-Saanich Cablevision and MTA-Wilson Appliances; winners and losers, Hank's Upholstery-Our Gang and Why Nots-Knotty Four; winners and losers, Carters Music-Peanuts and Odd Four-A. J. Barr; winners and losers, Four Stars-Hotentots and Bill's Spot No. 1-Friday Four; winners and losers, Scorchers-All Sorts and A. J. Barr No. 2-McDonald's Bread; winners and losers, Four Hs-Four Hopefuls and Pacific Business Equipment-Crash Artists.

7:00 — Winners and losers, Gama Rays-Victoria Importing and Exporting and Laurel Lanes-Bee Tees; winners and losers, Splat-BeeEsses and Standard Life-Buzz Bombers; winners and losers, Bavarian Auto-Bill's Spot No. 3 and Butler Bros.-Sandbaggers; winners and losers, Ladysmith Four-Phillips Ltd. and Continental Cabinets-Dum Dums; winners and losers, K and R Food Store-Edwards Tire and Parsons Trucking-Holdings Ltd.; winners and losers, Douglas Shell-Camosun Electric and Whiz Bangs-Jacks Four; winners and losers, Ladysmith Credit Union-Wishfuls and Gourlay's Red and White-Jo Blows.

9:30 — Winners and losers, Four Leaf Clovers-Moonshots and Johnnies Service-Aune's Awfuls; winners and losers, Roy's Trophy Shop-Jim's Sporting Goods and Second Edition-Ramblers.

12 midnight — Winners and losers, Hot Spots-Cowichan Leader and Little Jim's Disciples-Bob's Harem; winners and losers, D and D Tire-W. H. Whittome and Fairfield Shell-Mercury Marine; winners and losers, Gar's Trophies-InLaws and Ice Cycles-Three Ns; winners and losers, Wood Butchers-Kents Ltd. and Vic Vans-Bowes; winners and losers, Ladysmith Lacers-Campbell River Bowl and Beach Boys-Arbutus Hotel; winners and losers, Harry's Shell-ABR Automotive and Cowichan Rentals-Amalgamated Roofing; winners and losers, Silver Springs-Doghouse Store and Karls Kats-Family Affair.

Santa Anita

British Import Wins Handicap

ARCADIA, Calif. (AP) — British import Nor II charged to the front in the stretch and scored a two-length victory over Hill Run in the marathon $84,650 San Luis Rey Handicap Saturday at Santa Anita.

Jockey Danny Velasquez gradually moved the five-year-old within striking distance of the leaders going into the final furlong of the 1½-mile turf race.

First Race — $4,000, claiming, four-year-olds and up, six furlongs:
Memphis Hero (Teliera) $14.60 $7.40 $4.60
Dr. Hark (Valenzuela) 5.20 3.80
Cuthegrass Jack (Toro) 6.40
Also ran: Le Commandant, Alsike, Duster, Green Guerilla, Swift Foot, Trudy Will, Bold And Saucy, King Rogers. Time 1:10 2-5.

Second Race — $6,000, three-year-old maiden colts and geldings, six furlongs:
Masty Nomor (Sellers) $7.60 $3.00 $2.40
Always Promises (Pierce) 2.80 2.20
Capocket (Belmonte) 2.40
Also ran: Strater, Night Sky, I Give Up, Bless 'Em All, Run For Debbie, Val Rullah, Speedie Romon. Time 1:10 4-5.
Daily Double paid $46.20.

Third Race — $8,000, claiming, four-year-olds and up, six furlongs:
Rough Night (Shoemaker) $4.60 $3.60 $3.00
First Salute (Campas) 7.80 5.20
Jeffrey Lewis (Belmonte) 6.00
Also ran: a-Proud Land, a-Farrel Boy, Golden Dollars, Nice Mistake, Without Hesitation. Time 1:09.
a—entry.

Fourth Race — $15,000, allowances, four-year-olds and up, one and one-eighth mile on turf:
Cavamore (Belmonte) $7.00 $4.00 $3.20
On The Track (Pincay) 4.20 3.20
Fair Test (Toro) 4.00
Also ran: Tradesman, Fire Cause, Headlamp, Nashua Road. Time 1:49.

Fifth Race — $6,500, claiming, three-year-olds, six and one half furlongs:
Indignent (Pincay) $9.00 $3.40 $3.00
Nui Kanaka (Shoemaker) 3.00 2.80
I Sam (Lambert) 6.20
Also ran: Gambler, The Proud Greek, Jack The Jet, Diplomatist, King Harry, Range of Arrow, Dapper Display, Mr. O. B. T. Time—1:17.
$5 Exacta paid $41.

Sixth Race — $15,000, allowance, four-year-olds and up, six and one half furlongs:
Korvo (Shoemaker) $10.00 $5.00 $3.80
Heavy Up (Lambert) 8.00 5.20
Capacitator (Grant) 4.80
Also ran: Aisle C., Swift Savage, True Balcony, Miles Tyson, Indulto. Time 1:14 1-5.

Seventh Race — $9,000, allowance, three-year-olds, one and one-sixteenth miles:
Once A Knight (Pincay) $19.40 $3.80 $3.20
And Correct (Ussery) 2.80 2.80
Expediter (Pineda) 2.80
Also ran: Astor Place, Tannyhill, My Old Friend, Fleet Barbarian. Time 1:42 1-5.

Eighth Race — $75,000, San Luis Rey Handicap, four-year-olds and up, one and one half miles, turf:
a-Nor II (Velasquez) $13.80 $7.20 $5.20
Hill Run (Pierce) 5.40 4.60
Rinconcito (Pineda) 9.00
Also ran: a-Le Levanhot, Lord Derby, Yellow Zorker, Practiccante, Juan Bueno, Kubla Khan II. 2:25 4-5.
a—Entry.

Ninth Race — $12,000, claiming, four-year-olds and up, one and one-sixteenth miles:
Motivator (Belmonte) $8.00 $4.60 $3.20
Royal Comrade (Shoemaker) 3.40 3.20
Catamastor (D. Pierce) 2.80
Also ran: Market Minstrel, Deliver, Morning Daylight. Time 1:42 3-5.
$5 exacta (1-3) paid $71.50.

ENTRIES

FIRST RACE—$5,000, claiming, four-year-olds and up, six furlongs:
High host 119
Fazco 122
Cut It Out 115
Fiddlers Boy 119
Bold Thrust 119
Howard C. 118
Northern Oil 119
Yankee Doodle Boy 119
Thrill Of Victory 119
Valley Fox 119
a-Le Cue 115
Windsor Chateau 110
Holly Park 119
a-Rapid Fortune 115

SECOND RACE—$7,500, claiming, three-year-olds, fillies, one and one-sixteenth miles:
a-Curragh Gwen 117
Swift Cat 117
At The Kings Side 114
Wingless Angel 117
Lacey Jay 114
Cliche With Love 117
a-First On 120
BlueP. 117
One Deal 117
x Pacific Port 112

THIRD RACE—$5,000, maidens, two-year-olds, fillies, four and one-half furlongs:
Angel Maid 115
Crimson Glow 115
Daylight Em 115
La Reina 115
Wish Us Luck 115
Convalescent 115
Cooper Flash 115
Fickle Femme 115
Liking 115
Tahitian Sunset 115
Miss Zeagle 115
Toulouse Space Boots 115
Candlelight Capers 115
Peace and Harmony 115

FOURTH RACE—$6,000, maidens, three-year-olds, colts and geldings, six and one-half furlongs:
Primary Shot 118
Master Timberlane 118
Thunder Ruler 118
O. K. Corral 118
Foxie Devil 118
Special Hazard 118
Penreigh 118
What Markings 118
Ambassador Greene 118
Native Traveler 118
Groundeds Venture 118
Frost 118
Hare and Hound 118
Hawaiian Holiday 118
Beau Shine 118
The Man 118

FIFTH RACE—$9,000, claiming, four-year-olds and up, six and one-half furlongs, turf:
Dr. Jerry 118
Wrong Address 120
Wildcat Hills 122
Princely Flight 109
Extra Hand 118
Prince Of Fortune 118
Prince Baroda 118
Spink To Me 114
Contango 118
Smooth It 118

SIXTH RACE — $7,500, claiming, three-year-olds, fillies, six furlongs:
Revlynne 119
Roccos Lady 117
Oh Lucky Day 117
Bordeaux 117
x-Flashy Leviss 116
Bold Dip 119
Bold N Quick 119
Kolbs Folly 119

SEVENTH RACE — $12,000, allowance, four-year-olds and up, fillies and mares, one mile:
Money To Stash 116
Gut Draw 114
Abetma 114
Quasi 116
Go-Annie-Go 116
Support Level 118
She's A Charmer 114
Manner of Fashion 114

EIGTH RACE — $50,000, added, San Bernardino Handicap, four-year-olds and up, one and one-eighth miles on turf:
Big Shot 121
Prompter 108
Aggressively 113
Golden Eagle II 118
Panzer Chief 118
Juan Bueno 118
Vegas Vic 114
a-Southern Creme 117
Dendron 112
a-Bold Joey 115
Manta 118
Will Hays 115
Niagara 114
The Field 110

NINTH RACE — $5,500, claiming, four-year-olds and up, one and one-eighth miles:
Roman Clown 122
Alan Magerman 116
x-Casting Shadows 113
Arch Nai 3
Score Eagle 122
Classic Spot 120
Genevan 116
Nahal 118
Warm Colors 118
Marshalls Best Bet 118
x-aac. Listed to post.

SELECTIONS

1. Fiddlers Boy, High Host, Thrill of Victory.
2. Wingless Angel, Lacey Jay, One Deal.
3. Cooper Flash, Crimson Glow, Angel Maid.
4. Penreigh, Native Traveler, Frost.
5. Wrong Address, Wildcat Hills, Prince Baroda.
6. Bold Dip, Bordeaux, Roccos Lady.
7. Money to Stash, She's a Charmer, Support Level.
8. Manta, Big Shot II, Vegas Vic.
9. Warm Colors, Marshalls Best Bet, Score Eagle.

One best: Bold Dip.

Hartono Repeats

LONDON (Reuter) — Rudy Hartono, 22, of Indonesia won the All-English men's badminton singles title for a record-equalling fifth successive year when he defeated Svend Pri of Denmark, 15-9, 15-4, in the final here Saturday before a crowd of 6,000.

SAVE $3.46
Wheel Alignment $5.49
Adjust caster, camber & toe. Parts extra if needed.
Mon.-Tues. Only
Kmart
TIRE & AUTO CENTRE
UNIVERSITY HEIGHTS SHOPPING CENTRE
477-5113
Open Daily Until 10 p.m.

JOIN NOW
BOWL-A-PINTO
TOWN AND COUNTRY LANES VICTORIA
VALUE — $7,000 — VALUE
SUMMER FESTIVAL OF SPORTS AND FUN
STARTING FIRST WEEK IN MAY
DAYS AND TIME
Sunday — 8:00 p.m.
Monday — 8:00 p.m.
Tuesday — 9:30 a.m. — 1:15 p.m. — 8:00 p.m.
Wednesday — 9:30 a.m. — 8:00 p.m.
Thursday — 9:30 a.m. — 1:15 p.m. — 8:00 p.m.
Friday — 9:20 a.m.
FOR CHOICE SPOTS REGISTER NOW!
Town & Country Bowling Centre
TOWN & COUNTRY SHOPPING CENTRE
388-4013

Imperial centre
ESSO CAR CLINIC
Here's what to do...
• Come in and get straight answers about your car's condition
• No guesswork, no obligation.
• More than 200 individual tests by specially trained experts.
• Latest electronic equipment.
• Written diagnosis and explanation on all findings.
• Knowing is better than not knowing.
• Make an appointment today.
$9.95 FREE CAR WASH With Any Fill-Up of Gasoline
Esso
592-2455 Hillside and Shelbourne

GIANT PRE-EASTER SALE ALL WEEK!
OAKCREST FOODS 3475 Quadra
The WAREHOUSE Wholesale Food Distributors 47 Songhees Road
PRICES EFFECTIVE: MON., TUES., WED.
OPEN EVERY NIGHT 'TIL 9
We Reserve the Right to Limit Quantities.
TURKEYS Gr. A Oven-Ready ALL SIZES Size Limited 49¢ LB.
Gr. LARGE FRESH A EGGS LOCAL Limit 2½ Dozen with 5.00 Order or Over 49¢ DOZ.
FRESHLY MADE SAUSAGE MEAT 3 LBS. $1.00
BACON Lean, Sliced, Rindless, No. 1 Maple Leaf 69¢ LB.
HAM Easter treat! Ready-to-Eat, Shank Half 59¢ LB.
Canada Choice, Lean CROSS RIB ROAST OF BEEF 89¢ LB.
AUNT JEMIMA PANCAKE MIX 3½ LB. Bag 59¢
COLGATE BEAUTY BAR SOAP 10 bars 79¢
KELLOGG'S Product 19 CEREAL 12-oz. pkg. 59¢
Wilson's, Fancy Fresh Frozen MIXED VEG. 2-LB. Cello Bag 45¢
PACIFIC Instant Chocolate 2-lb. bag 69¢
MOM'S MARG-ARINE 3 LBS. 69¢
MOM'S SALAD DRESSING Large 32-oz. jar 49¢
JELLO Jelly Powder 3 Pkgs. 29¢
EATWELL TUNA FISH 2 TINS 49¢
LOCAL NO. 1 Potatoes 20 LBS. 69¢
FRESH NO. 1 LOCAL CABBAGE CRISP AND GREEN LB. 7¢
No. 1, FRESH CAR-ROTS 3 LBS. 27¢

Arsenal Blanked by Leeds

LONDON (CP) — Arsenal, knocked out of the European Cup by Ajax Amsterdam in midweek, was beaten, 3-0, by Leeds United Saturday in English League soccer play.

Arsenal has no hope of retaining the league title but is intent on finishing high enough to qualify for European competition next season. But the team did badly against Leeds, the club it could face again in the English Football Association Cup semi-finals. Arsenal won the trophy last season.

First-half goals by internationals Allan Clarke, Mick Jones and Peter Lorimer sank Arsenal.

Leeds' triumph left it third in the standings at 46 points, one point behind Derby County.

Derby and league-leading Manchester City were involved in the games. City was held, 0-0, by Newcastle United and Derby drew, 1-1, with Stoke City.

Manchester City, with 50 points, started 19-year-old reserve goalkeeper Ron Healey who picked up a shutout in his first senior appearance for the league leaders this season.

Tottenham Hotspur scored an impressive 2-0 triumph over Sheffield United as England striker Martin Chivers scored his 20th goal of the season.

Manchester United downed Crystal Palace, 4-0, with goals from Alan Gowling, Bobby Charlton, Ian Moore and Denis Law.

At the bottom of the First Division, relegation candidate Nottingham Forest trounced Coventry City, 4-0. Paul Richardson scored twice.

In the Second Division, Norwich kept its lead on goal average with a 5-1 win over Blackpool. But Millwall maintained the pressure on the leaders with a 2-0 triumph over Oxford United.

Norwich and Millwall, each with 46 points from 34 matches, stayed five points ahead of third-place Birmingham City.

MARGIN NARROWED

Third-Division leader Aston Villa lost, 2-1, to Brighton, a defeat which trimmed its advantage to only one point over Bournemouth.

In the Fourth Division, Scunthorpe was held to a 0-0 draw by Peterborough and saw its lead cut to one point as second place Lincoln beat Reading, 1-0.

In Scotland, Celtic had to work hard for a 1-0 win over Falkirk after making six changes from the lineup that knocked Ujpest Doesa out of the European Cup in midweek. Vic Davidson was the scorer.

Celtic leads the First Division with 49 points. Second-place Aberdeen, three points behind, maintained its threat with a 4-1 triumph over Motherwell.

Glasgow Rangers were beaten, 2-1, at home by Morton, with Colin Jackson giving Morton the winner when he scored into his own net five minutes from the end. Jackson had put Rangers ahead just before half time and Eddie Chalmers scored for Morton in the 71st minute.

ENGLISH LEAGUE

Division I
Chelsea 3, West Ham 1
Everton 2, Wolverhampton 2
Leeds 3, Arsenal 0
Leicester 1, Ipswich 0
Man United 4, Crystal P 0
Newcastle 0, Man City 0
Notts F 4, Coventry 0
Southampton 0, Liverpool 1
Stoke 1, Derby 1
Tottenham 2, Sheffield U 0
West Brom 1, Huddersfield 1

Division II
Birmingham 1, Luton 0
Burnley 1, Fulham 1
Hull 1, Bristol C 1
Middlesbrough 2, Charlton 2
Millwall 2, Oxford 0
Norwich 5, Blackpool 1
Preston 1, Queen's PR 1
Sheffield W 2, Cardiff 2
Swindon 1, Sunderland 1
Watford 1, Carlisle 2

Division III
Bolton 1, Blackburn 0
Brighton 2, Aston Villa 1
Bristol R 1, Oldham 0
Chesterfield 0, Bradford 1
Halifax 2, Barnsley 0
Plymouth 0, Port Vale 0
Rochdale 1, Bournemouth 1
Rotherham 0, Tranmere 0
Shrewsbury 1, Notts C 1
Walsall 1, Torquay 0
Wrexham 2, York 0

Division IV
Barrow 2, Chester 0
Brentford 2, Grimsby 0
Cambridge 0, Bury 2
Exeter 1, Doncaster 0
Gillingham 2, Crewe 1
Reading 0, Lincoln 1
Scunthorpe 0, Peterborough 0
Workingham 0, Hartlepools 0

SCOTTISH LEAGUE

Division I
Aberdeen 4, Motherwell 1
Airdrieonians 0, Kilmarnock 4
Ayr 1, Hearts 0
Clyde 1, Dundee 1
Dundee U 2, East Fife 2
Dunfermline 2, St. Johnstone 1
Falkirk 0, Celtic 1
Hibernian 3, Partick 0
Rangers 1, Morton 2

Division II
Alloa 0, Arbroath 3
Berwick 1, St. Mirren 2
Dumbarton 2, Queen of S 0
E Stirling 1, Stenhousemuir 0
Forfar 0, Stirling 4
Hamilton 0, Clydebank 1
Montrose 3, Albion 0
Raith 0, Brechin 1

IRISH LEAGUE
Ards 4, Portadown 3
Ballymena 2, Linfield 1
Crusaders 3, Bangor 2
Derry 1, Cliftonville 2
Distillery 3, Coleraine 1
Glenavon 0, Glentoran 1

Alouettes Add New Lineman

MONTREAL (UPI) — Montreal Alouettes of the Canadian Football league Saturday announced the signing of Hawaiian-born offensive guard Clayton Ah Quin. The 22-year-old Ah Quin stands six-foot-three and weighs 245 pounds. He will be graduating this spring from Weber State College in Ogden, Utah.

Island XV Presses Visitors

SHAWNIGAN LAKE — Calling on two former pupils who starred on last year's team, Shawnigan Lake Boys' School held the powerful Campbell College from Belfast to a 15-6 decision Saturday in the toughest game so far in its five-match rugby tour of B.C.

Chris Mills, recently named co-holder of the University of Victoria's "Rookie of the Year" award, who played at centre, and prop Larry Chung, another former Shawnigan boy, both had great games.

Checking was so good against the fast Irish backline that the visitors scored only one try — by Stephen Cooper — and had to rely on Stephen Parkhill's boot for the rest of their points. He converted the try and kicked three penalty goals.

Campbell College led, 6-0, at half time and Shawnigan's points came from a try by Roland Borsato, converted by Doug Anderson.

The Irish school opened its tour Monday with a 35-12 win over St. George's School in Vancouver and then trounced a combined Brentwood College-Nanaimo side, 42-3, on Thursday.

The Island part of the tour ends Thursday with a match against the Victoria high school All-Stars at 7 p.m. at Royal Athletic Park. The Irish team's final appearance will be in Vancouver against a combined schools' side on Saturday.

Brazil Wins

RIO DE JANEIRO (AP) — Brazil eliminated Venezuela from the Davis Cup tennis tournament Saturday and advanced to the second round of the South American zone playoff against Argentina. Thomas Koch and Jose Edson Mandarino downed Humphrey Hose and Carlos Suero, 6-1, 6-3, 6-2, to give Brazil an unbeatable 3-0 lead in the series.

PEARSON
NEXT RED LION
SELLS
3.5 — OUTBOARDS — 150
CHRYSLER

NOTICE TO SMOKERS
If you have tried, but can't quit smoking — Call 385-7141 for information regarding smokers' replacement therapy. Smoker's Free Consultation by appointment only. Suite 325, 1207 Douglas St.

Sands
For Your Community
Funeral Chapels
Dedicated to Service
sensible prices
Victoria 388-5155
Sidney 656-2932
Colwood 478-3821
Nanaimo 753-2032
Integrity at time of need

CONTRACTORS!
LOGGERS!
You Can Really Save During
Spring SALE
USED HEAVY EQUIPMENT !
Remember! Terms Available
ASK ABOUT OUR RENTAL PURCHASE PLAN.
TRADES ACCEPTED

CRAWLER-LOADER
JOHN DEERE 450 Crawler Loader—Stock No. N1-1276. Starter and shift linkage repaired, engine overhauled, steering clutches adjusted, steam cleaned and painted. Machine Condition — Very Good. Reduced to $9,450
JOHN DEERE 440 Crawler Loader—Stock No. NO-1199. Engine, transmission and final drive overhauled. Machine Condition — Good. Reduced to $3,400

WHEEL LOADERS
JOHN DEERE 2010 Wheel Loader, Backhoe—Stock No. N1-1275. Engine and swing cylinder overhauled, replaced hydraulic hoses, repaired Backhoe Bucket cylinder, oil cooler and installed windshield, this machine has excellent tires and is painted. Machine Condition—Good. Reduced to $5,650
Ford Model 3100 Loader and Backhoe—Stock No. N1-1277. Complete engine overhaul, new exhaust system, excellent tires. Machine Condition—Very Good. Reduced to $5,250

SKIDDERS
JOHN DEERE Model JD 440A Skidder — Stock No. NO.-1203. Power shift transmission, low hours, engine overhauled, new injectors, repaired starter, new injection pump, new tires installed, changed oils and filters. Machine Condition — Good. Reduced to $10,250
JOHN DEERE Model JD 440 Skidder — Stock No. N1-1278. This machine has a rebuilt engine, reinforced main frame, transmission and brakes repaired, winch overhauled and machine has been painted. Machine Condition —Excellent. Reduced to $6,950

GRADER
Caterpillar 112 Grader — Stock No. N1-1228. Machine Condition — Fair. Reduced to $3,900

CRAWLER BACKHOE
205 Koehring — Stock No. CO-1137. Has a rebuilt starter and the boom and crowd cable have been replaced. Machine Condition—Good. Reduced to $5,500

MANY MORE — ALL SUBJECT TO PRIOR SALE!
ISLAND EQUIPMENT LTD.
TRANS-CANADA HWY. SOUTH
NANAIMO PHONE 754-7735

Woolworth
DEPARTMENT STORE, 1200 DOUGLAS ST. 388-6216
MONTH-END CLEARANCE SALE
MARCH 27th to 30th, 1972

Health & Beauty Aids
CLOTHES BRUSH/MANICURE SET — Terrific item. Woolworth Regular Price: 1.44. NOW! 99c
HIPPIE COMB — Bright colors, novelty item. Woolworth Regular Price: 39c. NOW! 29c

Jewelery - Novelties
JEWELLERY CLEARANCE — Assorted brooches, necklaces and earrings. Woolworth Regular Price: 4 for 1.00. NOW! 6 for 88c
COSTUME RINGS — Woolworth Regular Price: 2 for 1.00. NOW! 4 for 88c
CUFF LINK SETS — Includes tie tacks and cuff links in assorted styles. Woolworth Regular Price: 3.77. NOW! 1.88
EARRINGS — Assorted pierced hoops and studs. Woolworth Regular Price: 57c. NOW! 2 for 88c
"BUXTON" WALLETS — Woolworth Regular Price: 6.50. NOW! 3.33

Women's Accessories
APACHE SQUARES — Woolworth Regular Price: 69c. NOW! 49c
WOOLLEN SCARF — 6 ft. scarf in assorted colors and stripes. Woolworth Regular Price: 1.66. NOW! 99c
PRETTY POLLY PANTI HOSE — One size, spice and beige. Woolworth Regular Price: 99c. NOW! 2 for 1.00
ONE-SIZE PANTI HOSE — Assorted styles in spice and beige. Woolworth Regular Price: 99c. NOW! 2 for 1.00
PLASTIC UMBRELLAS — Woolworth Regular Price: 1.99. NOW! 1.44

Women's & Teen Wear
LADIES' PANT TOPS — Assorted prints, sizes 10 to 16. Woolworth Regular Price: 6.66. NOW! 4.88
LADIES' PANT TOPS — Assorted prints, sizes 10 to 16. Woolworth Regular Price: 6.99. NOW! 4.88
LADIES' COTTON DUSTERS — Assorted prints, sizes S, M and Large. Woolworth Regular Price: 2.58. NOW! 1.66
LADIES' COTTON DUSTERS — Assorted prints in sizes S.M.L. Woolworth Regular Price: 4.92. NOW! 3.33
LADIES' NYLON JACKETS — Sizes S.M.L. in white, red, green and blue. Woolworth Regular Price: 4.88. NOW! 3.33
LADIES' JACKETS — 65% polyester, 35% cotton, sizes S.M.L. Colors of brick, blue and yellow. Woolworth Regular Price: 7.99. NOW! 5.88
LADIES' LOUNGE DRESS — Assorted prints, sizes S.M.L. Woolworth Regular Price: 10.88. NOW! 8.88
LADIES' ANKLETS — Kroy wool, white only, sizes 9 to 11. Woolworth Regular Price: 1.00. NOW! 77c
LADIES' BERMUDAS — Orlon and nylon, white only. Sizes 9 to 11. Woolworth Regular Price: 1.00. NOW! 77c

Fabrics & Notions
BATTERY OPERATED SCISSORS — Woolworth Regular Price: 3.88. NOW! 1.88
"GRANT" ONE-NEEDLE KNITTER — Makes knitted garments faster and easier. Woolworth Regular Price: 2.98. NOW! 1.66
BARGAIN THREAD PACK — 12 spools of 50 yds., assorted colors. Woolworth Regular Price: 39c. NOW! 29c
"FAMOUS" BUTTONS — Assorted varieties, carded. Woolworth Regular Price: 2 for 25c. NOW! 6 cards 49c
WORSTED WOOL YARN — Assorted colors and white 2 balls 1.00
YARN DYED WARP KNIT — 60" wide. Fully washable. Woolworth Regular Price: 9.97. NOW, yard! 6.88
POLYESTER AND WOOL — 54" wide, fully washable. Yard 2.98
STRETCH KNIT DENIM — 72" wide. Excellent for sportswear. Washable. Woolworth Regular Price: 3.97. NOW, yard! 2.33
ORLON PILE — 60" wide. Washable, excellent for cushions, toys and novelty items. Woolworth Regular Price: 3.97. NOW, yard! 2.88
WARP KNIT — 45" wide, washable. Woolworth Regular Price: 2.77. NOW! 1.88
YORYU CREPE — 45" wide, washable, in pink, light blue and peacock blue only 1.49

Men's & Boy's Wear
BOYS' BANLON WEAR — In gold, navy blue. Sizes 7 to 9½. Woolworth Regular Price: 79c. NOW! 59c
BOYS' STRETCH SOCKS — Nylon socks in grey only. Sizes 6 to 8½. Woolworth Regular Price: 69c. NOW! 49c
MEN'S SPORT AND DRESS HOSE — In nylon and cotton. Sizes 10 to 13 stretch, assorted colors and plain 88c
MEN'S DRESS SHIRTS — Long-sleeve striped shirts. Sizes 14½ to 16½. Woolworth Regular Price: 5.00. NOW! 2.77
MEN'S DRESS SHIRTS — Assorted shades, sizes 14 to 16½ 3 for 10.00
BOYS' PANTS — asst styles (sizes 8-16) and colours. Values to 8.95 50% OFF

Bedding & Drapes
FIBREGLASS TIER & VALANCE SET — 60" width, 36" long. Woolworth Regular Price: 5.99. NOW! 4.19
"NORMAN" FIBREGLASS DRAPES — 96" wide, 84" long. Woolworth Regular Price: 31.95. NOW! 22.38
"NORMAN" FIBREGLASS DRAPES — 50" wide, 63" long. Woolworth Regular Price: 12.95. NOW! 9.12
CRIMPKNIT — 60" wide, washable, excellent assortment of colors. Yd. 2.92

Infants & Childrens Wear
LIMITED QUANTITIES ON BABIES' WEAR
BABY PANTS — Cotton striped, sizes 2 to 3x 1.99
TODDLERS' PANTS — Rib cord, sizes 2 to 3x. Blue only 2.29
T-SHIRT — Assorted colors, sizes 2 to 3x 1.59
BABY BLANKETS — White with blue border 4.59
CRIB SHEETS — Flannelette sheets. Boxed in blue and yellow 2.99
CRIB SHEET — Cotton sheet, red striped 4.49
PINK BABY BLANKET — One only 3.52
BABY BLANKET — Pink only 2.00
CURITY DIAPERS 3.99
BLANKET SLEEPER — Size 3, pink only. One only. Woolworth Regular Price: 6.99. NOW! 4.99
SLEEPERS — Stretch sleeper in pink, yellow and blue stripes. Sizes S.M.L. Woolworth Regular Price: 3.99. NOW! 2.99
STRETCH SLEEPER — Pink and yellow, sizes M.L. Woolworth Regular Price: 3.99. NOW! 2.00
GIRLS' GLOVE AND PURSE SETS — Sizes 7 to 14 years. Ideal for Easter. Woolworth Regular Price: 2.59. NOW! 1.77
INFANTS' ANKLETS — Nylon socks in white with pink, blue or red trim. Sizes 4 to 6½. Woolworth Regular Price: 49c. NOW! 39c
TODDLERS' BERMUDAS — In white, sizes 5 to 7½. Woolworth Regular Price: 69c. NOW! 49c
GIRLS' BLUE DENIM BERMUDAS — In sizes 7 to 9½. Woolworth Regular Price: 79c. NOW! 59c
MISSES' ANKLETS — Kroy wool in white only. Sizes 8 to 9½. Woolworth Regular Price: 1.00. NOW! 77c
TODDLERS' BERMUDAS — Stretch nylon in white only. Sizes 5 to 7½. Woolworth Regular Price: 69c. NOW! 37c
CHILDREN'S BERMUDAS — Stretch nylon in white only. Sizes 6 to 8½. Woolworth Regular Price: 79c. NOW! 37c
MISSES' BERMUDAS — Stretch nylon in white and brown. Sizes 6 to 8½. Woolworth Regular Price: 79c. NOW! 37c
MISSES' BERMUDAS — Orlon stretch nylon in white only. Sizes 8 to 9½. Woolworth Regular Price: 1.00. NOW! 77c

Cameras -Films
KEYSTONE 125X CAMERA — Instamatic features electric eye and sweep flash. Film and one flash cube included. Uses "X" magicubes, no batteries necessary. Woolworth Regular Price: 17.77. NOW! 14.88
KODAK FLASH BULB HOLDER — Fit Kodak regular cameras. Woolworth Regular Price: 2.88. NOW! 1.88
SLIDE VIEWER — Woolworth Regular Price: 3.98. NOW! 2.88
WALT DISNEY VIEW MASTER SET — Set includes stereo viewer, 2-D projector, 70 stereo pictures and carrying case. Woolworth Regular Price: 19.95. NOW! 8.88

Family Footwear
LADIES' FASHION SHOES — Broken sizes. Woolworth Regular Price: 10.99. NOW! 7.00
LADIES' FASHION SHOES — Broken sizes. Woolworth Regular Price: 7.99. NOW! 5.00
BOYS' BOOT RUNNERS — Sizes 8 to 13. Woolworth Regular Price: 1.99. NOW! 97c
LADIES' SLIPPERETTES — Assorted colors, sizes S.M.L. and XL. Woolworth Regular Price: 1.00. NOW! 88c
MEN'S JOGGING SHOES — White with blue stripes, sizes 7 to 10 2.94
MEN'S CLEARANCE DRESS SHOES — Assorted styles and sizes 5.00

Houseware Buys
PLASTIC LAUNDRY HAMPERS — White, green and burgundy only 2.88
VINYL LAUNDRY HAMPER SET — Includes hamper, waste basket and tissue cover. Woolworth Regular Price: 3.88. NOW! 2.99
VINYL TOTE BAGS — Assorted colors and styles. Zipper opening. Woolworth Regular Price: 4.88. NOW! 3.33

Music & Records
RECORDING TAPE — 7" reels, 1200 feet 1.5 Mifar tape. Woolworth Regular Price: 1.99. NOW! 1.88
UKELELE — "DANA" ukeleles, light and dark finishes. Woolworth Regular Price: 5.99 NOW! 4.99
PHILIPS RADIO — Solid state portable radio, grey plastic case with handles. Woolworth Regular Price: 19.95. NOW! 15.88

Toys & Playthings
TRUCK — Battery operated. Tricky action 1.49
MR. PLANET — Battery operated. Walks, swings arms, etc. 2.88
"SPEEDY" FIRE ENGINE — Battery operated, bright colors, rings bell 2.88
MINIGOLF — Fun for the whole family 2.33

Household Needs
PLASTIC TABLE COVERING — Excellent assortment of colors and patterns. Woolworth Regular Price: 1.29. NOW, yard! 88c
PLACEMATS — Woven, assorted patterns and colors. Woolworth Regular Price: 59c. NOW! 2 for 88c
PLASTIC DOILIES — Decorated with flowers. Woolworth Regular Price: 29c. NOW! 2 for 49c

LIMITED QUANTITIES WHILE THEY LAST
SHOP WITH EASE, CHARGE IT PLEASE: USE YOUR WOOLWORTH, WOOLCO CREDIT CARD

Visitors

nts. He
l kicked

l, 6-0, at
wnigan's
try by
rted by

ened its
5-12 win
hool in
rounced

a combined Brentwood College-Nanaimo side, 42-3, on Thursday.

The Island part of the tour ends Thursday with a match against the Victoria high school All-Stars at 7 p.m. at Royal Athletic Park. The Irish team's final appearance will be in Vancouver against a combined schools' side on Saturday.

: TO SMOKERS

ried, but can't quit smok-
5-7141 for information re-
ers' replacement therapy.
Consultation by appoint-
ite 325, 1207 Douglas St.

th

388-6216

SALE

Family Footwear

S' FASHION SHOES
sizes. Woolworth
Price: 10.99. NOW! 7.00

S' FASHION SHOES
sizes. Woolworth
Price: 7.99. NOW! 5.00

BOOT RUNNERS
to 13. Woolworth
Price: 1.99. NOW! 97c

' SLIPPERETTES
l colors, sizes S.M.L. and XL.
th Regular Price: 1.00. 88c

JOGGING SHOES
ith blue stripes.
o 10 2.94

CLEARANCE DRESS SHOES
styles and 5.00

Houseware Buys

C LAUNDRY HAMPERS
reen and burgundy 2.88

LAUNDRY HAMPER SET
hamper, waste basket and tissue
oolworth Regular
.88. NOW! 2.99

TOTE BAGS
colors and styles. Zipper opening.
h Regular Price: 4.88. 3.33

Music & Records

DING TAPE
1200 feet 1.5 Mifar tape. Wool-
gular Price: 1.99. 1.88

.E
ukeleles, light and dark finishes.
h Regular Price: 5.99 4.99

S RADIO
ite portable radio, grey plastic
h handles. Woolworth
Price: 19.95. NOW! 15.88

ys & Playthings

operated.
tion 1.49

ANET
operated. Walks,
rns, etc. 2.88

Y" FIRE ENGINE
operated, bright colors.
l 2.88

LF
the whole family 2.33

lousehold Needs

; TABLE COVERING
assortment of colors and pat-
oolworth Regular
29. NOW, yard! 88c

IATS
ssorted patterns and colors. Wool-
gular
c. NOW! 2 for 88c

; DOILIES
l with flowers. Woolworth Regu-
: 29c. 2 for 49c

ARD

Nicklaus, Casper Share New Orleans Golf Lead

NEW ORLEANS (AP) — Jack Nicklaus came from two strokes off the pace with a scrambling 71 Saturday and tied Billy Casper for the third-round lead in the $125,000 Greater New Orleans Open golf tournament.

Casper, the 36-hole leader, took a double bogey six on the fifth hole and had to sink a 12-foot birdie putt on the final hole to retain a share of the lead.

He and Nicklaus had 54-hole totals of 207, nine-under-par on the mild and sunny Lakewood Country Club course.

Casper, who has led or shared the lead at each of the 18-hole stops, had a hard-earned 73.

They held a two-stroke lead over Labron Harris and Bunky Henry, each with a third-round 71, and Dave Eichelberger, who matched par 72.

South African Gary Player fired a 68 for 210 and was tied with John Lister of New Zealand, also with a 68, and Jim Colbert, 74.

Colbert started the day in a tie with Nicklaus for second place but went three-over-par on the first three holes.

Defending champion Frank Beard managed a 70 but appeared to be out of title consideration at 214. Arnold Palmer and Lee Trevino are not competing.

Nicklaus, the season's leading money winner with more than $97,000, held the lead on three separate occasions, but couldn't hold it.

He had five bogeys, including his third six of the tournament, and four birdies.

Casper, back in action after a month's rest, knocked himself out of sole control of the top spot when he took the six on the par-four fifth hole.

The 50-year-old veteran pushed his drive into the woods and found a trap with his second shot. He just managed to get it out with his third, chipped poorly and two-putted for the six.

Nicklaus, his playing partner, birdied the hole from 30 feet for a three-stroke swing and sole control of the lead. Casper made a birdie four on the next hole, sinking a four-foot putt, then ran into trouble.

He bogeyed the seventh when he hooked his drive and it hit a tree. Nicklaus topped a three-wood second shot and moved it only 100 yards, wedged to the green and missed from seven feet.

And he had to make a 25-foot putt to salvage a bogey five on the ninth. He was bunkered off the tee and hit another trap with his second shot. His explosion from the sand flew over the gallery behind the green. He chipped back to 25 feet and made it.

In all, Nicklaus was in five traps, twice hit trees and once almost went out of bounds. He topped one shot, and on another dug up a one-foot long expanse of fairway before his club got to the ball.

"It was just awful," said Nicklaus, who is gunning for his third title of the year.

"We both played like Joe Hacker," Casper agreed.

Wilf Homenuik of Winnipeg carded a 70 for 213 and George Knudson of Toronto a 72 for 214.

Jack Nicklaus	66-70-71—207
Billy Casper	66-68-73—207
Dave Eichelberger	67-70-72—209
Bunky Henry	66-72-71—209
Labron Harris	69-69-71—209
Jim Colbert	67-69-74—210
John Lister	71-71-68—210
Gary Player	73-69-68—210
Mike Hill	71-69-71—211
Ralph Johnston	67-70-74—211
Doug Sanders	70-70-71—211
Billy Ziobro	67-73-71—211
Bruce Crampton	70-73-68—211
Tom Ulozas	72-72-67—211
Bob Charles	72-68-72—212
Rik Massengale	71-70-71—212
John Schroeder	67-72-73—212
Jack Harden	69-73-70—212
Jacky Cupit	71-71-70—212
Don Bies	71-72-69—212
Terry Wilcox	67-74-72—213
Fred Marti	71-71-71—213
Mike Reasor	68-74-71—213
Joel Goldstrand	72-70-71—213
Jerry McGee	68-74-71—213
Bob Rosburg	71-71-71—213
Miller Barber	71-72-70—213
Wilf Homenuik	70-73-70—213
Bob Stanton	74-70-69—213
Bob Murphy	72-72-69—213
Bob Smith	72-67-75—214
Babe Hiskey	70-69-75—214
Larry Ziegler	67-73-74—214
Ed Sneed	69-72-73—214
George Boutell	69-72-73—214
George Knudson	71-71-72—214
Rod Curl	71-71-72—214
Frank Beard	72-72-70—214
Ron Cerrudo	70-74-70—214

Three Players Triple Winners

Three players were triple winners in the Racquet Club's annual junior badminton championships, held recently.

Sue Gower defeated Diana Marion, 11-5, 11-7, to take the girls' under-19 singles for the first of her three titles. Miss Gower teamed with Sue Metcalfe to down Lori Couper and Leslie Kerr, 15-5, 15-6, to win the girls' doubles and then won the mixed doubles with John Anderson. The pair beat Angus Izard and Miss Metcalfe, 16-6, 15-6.

Nicki Winter won three doubles titles in the under-15 and under-17 divisions. She teamed with Brenda Cameron to defeat Tina Wood and Beth Davyduke, 11-15, 15-4, 15-7, won the mixed with Geoff Howells, 15-6, 7-15, 15-12, over Debbie Roy and Bill Myles and then partnered Anderson to victory in the under-17 mixed final. They beat Howells and Judie Hosie, 18-13, 5-15, 15-7.

Ian McKenzie was the other triple winner. He took the under-13 boys' singles with a 15-7, 15-4 win over Fraser McKenzie. He then won the doubles with Russ Cowan, beating Fraser McKenzie and David Murrell, 15-4, 15-10, and the mixed doubles with Mona Holly. They downed Fraser McKenzie and Debbie Smith, 12-15, 15-3, 15-8.

Other winners in the tournament, which attracted more than 125 entries, largest number in the history of the new Racquet Club, were

Under-1?: Girls' singles, Heathtr
Under-11: Girls' singles, Heather
son and Maureen O'Kell. Boys' singles, Dale Couch. Boys' doubles, Couch and James Proctor.

Under-13: Girls' singles, Debbie Smith. Girls' doubles, Mona and Lora Holly.

Under-15: Girls' singles, Brenda Cameron. Boys' singles, Angus Izard. Boys' doubles, Geoff Howells and Rob Cowan.

Under-17: Girls' singles, Judie Hosie. Girls' doubles, Tina Wood and Beth Davyduke. Boys' singles, John Anderson. Boys' doubles, Izard and Don Woodland.

Yankees Will Stay In New York

NEW YORK (AP) — New York Yankees will remain in New York for at least 30 years under a lease finally approved Thursday.

The board of estimate took the final legislative step to keep the Yankees here by a split vote.

Under terms of the lease, the city will purchase and renovate the 49-year-old stadium in the Bronx for $24 million and lease it back to the Yankees.

Only one more hurdle has to be surmounted. A citizens' group has obtained a show-cause order returnable in state Supreme Court April 18 calling on the city to show why it should not be enjoined from using the taxpayers' money to purchase "the house that Ruth built."

Hurdles Record

MOSCOW (AP) — Tanya Anisimova set a world indoor record for the women's 100-metre hurdles Saturday with a time of 13.6 seconds at Leningrad. The Leningrad physical education student clipped one-tenth of a second off the previous record.

PEARSON
NEXT RED LION
SELLS
NEW — USED
BOATS

ALGINURE
Liquid Seaweed
Hard To Beat Value.
- ALGINURE SOIL CONDITIONER
—with Sodium Alginate
—Bonds sand, breaks down clay.
- ALGINURE COMPOST ACTIVATOR
—Seaweed Jelly — for composting.

SIDNEY SEAWEED PRODUCTS

Royals and Vikings Upset

	P	W	L	T	F	A	Pts
Royals	17	13	3	1	56	23	27
Vikings	18	13	4	1	53	26	27
London Boxing	18	10	6	2	41	27	22
Vic West	17	9	6	2	48	33	20
Oak Bay	18	9	8	1	41	42	19
Gorge	18	5	11	2	29	48	12
Roadrunners	18	4	14	0	26	63	8
Village Green	18	3	14	1	25	58	7

Cosmopolitan Royals and University of Victoria Vikings, co-leaders of the Victoria and District Soccer League's Division I, were both victims of upsets Saturday — and by the same score.

With goals from Jos de Bruin and John Roodbol, London Boxing Club played constructive soccer in surprising the Royals, 2-1, at Beacon Hill Park. Russ Ball got the Cosmopolitan goal.

Roadrunners caught the Vikings a little weary after Friday's exhibition game against the University of California and without the services of the suspended Ike MacKay and Scott Taylor and also won, 2-1.

But, despite the fact their opponents were shorthanded, Roadrunners played good fast soccer and deserved their win. Hector Furtado and Robert Gutierrez scored for the Roadrunners and John Leier got the Viking goal.

Roadrunners climbed out of the basement and above Village Green when the Duncan club defaulted to Gorge.

Robbie Williams and Graham Kennedy scored two goals each to lead Vic West to a 6-0 win over Oak Bay at Windsor Park. Jim Lynch and Nirmal Dillon also scored for Vic West, which moved above Oak Bay and into fourth place.

Pro Basketball

Phoenix 118, Seattle 99.
Milwaukee 119, Cincinnati 95.
Boston 121, Buffalo 116.
Houston 106, Baltimore 85.
New York 98, Cleveland 83.

Series Resumes

Fourth game of the best-of-seven final series in the Vancouver Island Hockey League will be played tonight at Fuller Lake Arena in Chemainus starting at 8.

Chemainus Blues hold a 2-1 edge over Esquimalt Butler Brothers. Fifth game of the series is scheduled for Esquimalt Sports Centre on Monday starting at 9 p.m.

Enjoy British Columbia Seafood Today! and win

$500!

The Fisheries Association of B.C. offers these prizes:
1st — $500. 2nd — $200.
3rd — $100.
for the best *original* recipe from an amateur – using B.C. Fish and Seafood – such as Halibut, Cod, Salmon, Sole, Crabmeat.
Send recipes, *clearly printed*, to:
B.C. Seafood
Box 3798
Station "D"
Vancouver 9, B.C.
Prize-winning recipes will be distributed throughout B.C. in June which is 'Fish and Seafood' month.
Entries must be postmarked no later than March 31, 1972.
(All entries become property of Fisheries Association of B.C.)

Serving All Neighborhoods

For over half a century McCalls have served all of Greater Victoria . . . dedicated, sincere, moderate in cost!

McCALL BROS
FUNERAL CHAPELS
Enclosed Heated Concourse
1400 Vancouver St.
385-4465

SUPER FOOD! CAPITAL 50 WEST BURNSIDE

FREE DELIVERY
Prices Effective
March 26, 27, 28, 29
Sun., Mon., Tues., Wed.

OPEN EVERY DAY 9 A.M. TO 9 P.M.

Easter Holiday Specials

We Reserve the Right to Limit Quantities

SMOKED PICNICS Whole or Shank Portion lb. 49c	Fresh TURKEY Grade A lb. 49c
Ontario Mild CHEESE lb. 89c	Also Grade B, lb. 46¢
FLETCHER'S SAUSAGE MEAT lb. 39c	READY-TO-EAT HAM Available at Competitive Prices!
FRESH, CRISP Head Lettuce 2 for 25c	Sunkist Fancy Oranges 9 lbs. 99c
Prem Lunch MEAT Reg., Bacon, Barbecue, 12-oz. Tin 39c	NABOB TEA BAGS 120s. Box 1.39
Nestle's Quik Chocolate 2-lbs. plus ½ lb. Free! Tin 89c	NALLEY'S DILL PICKLES 48-oz. jar 59c
MOM'S SALAD DRESSING 32-oz. jar 49c	Blue Mountain PINEAPPLES Sliced, Tidbits, Crushed 5 14-oz. tins 1.00

NATIONAL RECOGNITION FOR S&H

At last week's Canadian Motor Industries National Convention for Toyota Dealers, Saunders & Hitchman of Victoria received recognition in several forms. Included in the awards were a plaque denoting Excellence in Service Ideals (one of only a dozen awarded in Canada) . . . a 5-year Service Award (S. & H. has been a Toyota Dealer for 7 years) . . . and Salesman's Awards from a National Competition in which Saunders & Hitchman Sales Staff placed a second, a fourth, an eighth and a 14th in all Canada. We're proud of these awards.

Shown above are Mr. Stan Hitchman, left, and Mr. Henry Saunders, right, with the Plaque awarded for displaying excellence in service ideals according to standards of performance established in Service Administration, Service Management, Service Efficiency, Owner Relations, Technical Training, Service Facilities and Housekeeping. This was one of only 12 such awards made for all of Canada. Also shown is the 5-year Service Award given at the National Convention.

and we also have a
GREAT DEAL
that YOU *can be proud of in a new*

TOYOTA

Corolla 1600

Of course you know by now that Toyota is FIRST IN SALES for all Canada. At Saunders & Hitchman we began selling these great imports seven years ago, and as one of the leading dealers in the country we're in a position to give you a wonderful deal on the Toyota of your choice. You'll find them all here now . . . Corolla, Corona, Mark II, Crown and Celica

Corona

SERVICE

Our expansion program completed late in 1971 now gives us modern, greatly-enlarged facilities to provide you with outstanding service . . . with a staff of fully-trained mechanics always on hand.

Crown Celica

PARTS

New enlarged Parts Department gives us the largest Toyota Parts Selection on Vancouver Island.

TOYOTA

One of Canada's Oldest-Established Toyota Dealerships . . .

SAUNDERS & HITCHMAN
2040 Cadboro Bay Rd. at Foul Bay Rd. in Oak Bay. Phone 592-2471

SEWAGE: au revoir, but not farewell

By Hubert Beyer

Every day, an estimated 9.4 million gallons of raw sewage flow into the ocean at points between Esquimalt Lagoon and Sidney.

Consisting of both residential and industrial effluent, the unsightly mess comes gurgling out of 25 outfalls.

Some of them discharge their contents at what experts consider a safe distance from the shore where, they hope, the ocean turbulence will dilute the sewage much in the same manner as a primary treatment plant does.

Others deposit the effluent close to beaches around the Capital Region, rendering them unfit for swimming and dangerous to human health.

It is estimated that of the 9.4 million gallons of sewage which flow into the ocean daily from the Victoria area, about 6.5 million gallons end up at or near beaches.

Until recently, that last figure was 8.5 million gallons a day, but with the completion of the Macaulay Point outfall extension last year, approximately two million gallons of raw sewage are pumped 6,200 feet out into the sea at that point, instead of being dumped close to shore.

Pollution Free

Initial results Two beaches Fleming Beach and Saxe Point Beach, both in Esquimalt, are free of pollution. Signs prohibiting swimming at those two beaches were removed shortly after the project was completed.

What about the remaining 6.5 million gallons? Why are they still permitted to contaminate Greater Victoria's beaches? How long will this practice continue? Is anybody doing something to make all beaches in Greater Victoria fit for swimming again by eliminating the presence of raw sewage at the shoreline?

While progress may not be fast enough for ecologists and environmentalists, a lot is being done right now. More will be done soon and indications are that in about 10 years the Victoria area's beaches could be as clean as they once were.

Major Success

The government most extensively involved in bringing the sewage problem under control is the Capital Regional Board. It is in a far better position to deal with the matter than individual municipalities, because it isn't hamstrung by parochialism and artificial boundaries.

"The problem of sewage disposal is being dealt with very effectively," says Dennis Young, executive director of the regional board.

Already, the board can point to one major success — the Macaulay Point outfall.

Other major plans are in the works, some close to the date of actual construction.

Detailed designs for a disposal station with primary treatment plant for Central Saanich have been completed. This will take care of sewage from Brentwood Bay and two areas in Saanich.

Contracts for the construction of a trunk sewer and treatment plant in Sidney have been let and construction is about to begin.

Extensive water-monitoring tests in the Finnerty Cove area to determine whether a treatment plant should be built there were completed recently. They show that for the present, the long outfall there is satisfactory.

Alternatives

The board has also commissioned an $80,000 study to determine the most desirable solution for the Clover Point disposal. Two alternatives are to be examined closely:

One possibility would be to connect the McMiking Point outfall with Clover Point and channel the combined sewage into the existing Macaulay Point outfall.

This might necessitate still further extension of the new 6,200-foot outfall. This whole project would cost an estimated $9.2 million.

The second proposal calls for pumping sewage from McMicking and Clover Point outfalls to Trial Island where a treatment plant would process the waste before it is discharged into Juan de Fuca Strait.

"Both alternatives are well worth considering," said Young. If all goes well, he said, Clover Point and McMicking Point outfalls should be removed from the list of major polluters within three years.

All short- and long-range plans considered by the board are based on a major sewage study prepared in 1966 by Associated Engineering Services Ltd. of Victoria.

And all future considerations are based on the fact that Health Minister Ralph Loffmark is opposed to further outfall extensions unless primary treatment plants are installed.

Young also warned that municipalities will have to cope with major expenditures for improved collector systems.

"The regional board looks after trunk sewers and ultimate disposal; the communities are responsible for collector systems. The costs of upgrading and expanding collector systems will be great during the next 25 years, and municipalities must plan now to meet these costs," Young said.

A trunk sewer is basically a main sewer line which takes the effluent from the local collector system of the community toward the point of disposal.

The beaches around Greater Victoria, Young said, will be clean again, hopefully within 10 years. The cost will be high, no precise figures are available, but estimates range all the way from $20 million to $30 million.

Needless to say, such expenditures can't be financed by municipalities alone. The provincial government says it's ready to pitch in; grants are also available from the federal government.

The two provincial government ministers playing a vital role in the regional board's attempts to rid the beaches of pollution are Health Minister Ralph Loffmark and Resources Minister Ray Williston, chairman of the pollution control board.

Hard Line

Both have strong views on the subject, but while Loffmark subscribes to a hard-line "get rid of pollution at all cost" attitude, Williston qualifies his stand by taking into consideration the public's ability to pay for cleanup facilities.

"We are poisoning the oceans . . . the oceans are dying, my friend," Loffmark said in an interview.

"Any government turning its back on man's fight to preserve his environment is irresponsible," he said.

His strong commitment to that belief, he said, was the main reason for his opposition to further outfall extensions besides the present Macaulay Point outfall.

Loffmark said he can't stop any municipality from extending an existing outfall as long as the amount of sewage discharged doesn't increase afterwards.

Since the board prefers to combine several existing outfalls and channel the sewage out to sea through one extended outfall, Loffmark can effectively block such plans and insist on installation of treatment plants.

Won't Permit It

Therefore, the minister said, extensions would only be permitted where no additional effluent would be discharged. If the city of Victoria had been able to keep the discharge at Clover Point outfall from increasing, Loffmark said, "they could have gone ahead with it."

The trouble, however, was that the city wanted to combine McMicking and Clover Point outfalls which would increase the flow at Clover Point by about 1.2 million gallons a day from its present 3.25 million gallons.

"I won't permit it; I just won't permit it," Loffmark said emphatically.

The reason, according to the minister: If Clover Point outfall were extended from its present area of discharge, right at the shore, to a place about 6,000 feet out, ocean currents and tidal action wouldn't be sufficient to break up the sewage effectively.

"It's just not as good as Macaulay Point outfall," he said, but offered no explanation why he thinks so.

When the regional board undertook the Macaulay Point outfall extension, it also purchased enough land to accommodate a treatment plant.

Loffmark wouldn't say when a treatment plant will be necessary, but he pointed out that the outfall was constantly being monitored for its pollution potential. The moment a certain degree of pollution was reached, he would order installation of a treatment plant. That day might come in the near future, or might still be 10 years away.

Williston was a little more specific. He said that a treatment plant at Macaulay Point outfall might not be necessary "for quite a while" even if Clover Point and McMicking Point outfalls were channelled in to it.

"Even with the combined discharge of all three outfalls, we may be safe for a few years."

Williston said the public's ability to pay for sensible programs, and the government's dedication to a "logical, step-by-step" plan couldn't help but provide good results.

To satisfy ecology-minded extremists who demand the most sophisticated equipment right now, he said, was not in the general public's interest.

"The important thing is that we plan now for the eventual implementation of step two the installation of treatment plants. Why pay now for a $5 million treatment plant when we don't need it until six or seven years from now? As long as we have the site for it, we are safe."

Also Helps

Williston pointed out that the provincial government doesn't only pressure municipalities into taking the necessary steps to battle marine pollution, but it also helps with the financing of the projects.

"We asked ourselves what is it worth to municipalities to eliminate pollution from sewage and we arrived at the conclusion that any municipality wanting to rid itself of this problem wouldn't mind paying two mills a year to make sure that the job gets done.

"We pay 75 per cent of everything over and above two mills," Williston said. Municipalities would have to finance the remaining 25 per cent in addition to the two mills."

With all the progress made in the Capital Region regarding sewage disposal, there were still areas of great concern.

"The best sewage disposal system isn't good enough if the individual municipalities have a backward collector system. As long as View Royal is still on septic tanks resulting in pollution, what good is the best outfall?

"As long as some areas in Saanich have sewage in their ditches, no better than in medieval time, what good is a million-dollar treatment plant at the ocean?" the minister asked.

He predicted that eventually the regional board would have to force the various areas to install proper collector systems.

"You can't allow one area to jeopardize the efforts of the entire region. Even if View Royal residents don't want a collector sewer, eventually, the board will have to put it in for them, and assess the residents for the cost," he said.

"But on the whole, I'm optimistic. I think we are on the right track."

Swirling miasma of civilization's fallout: calm day off Clover Point

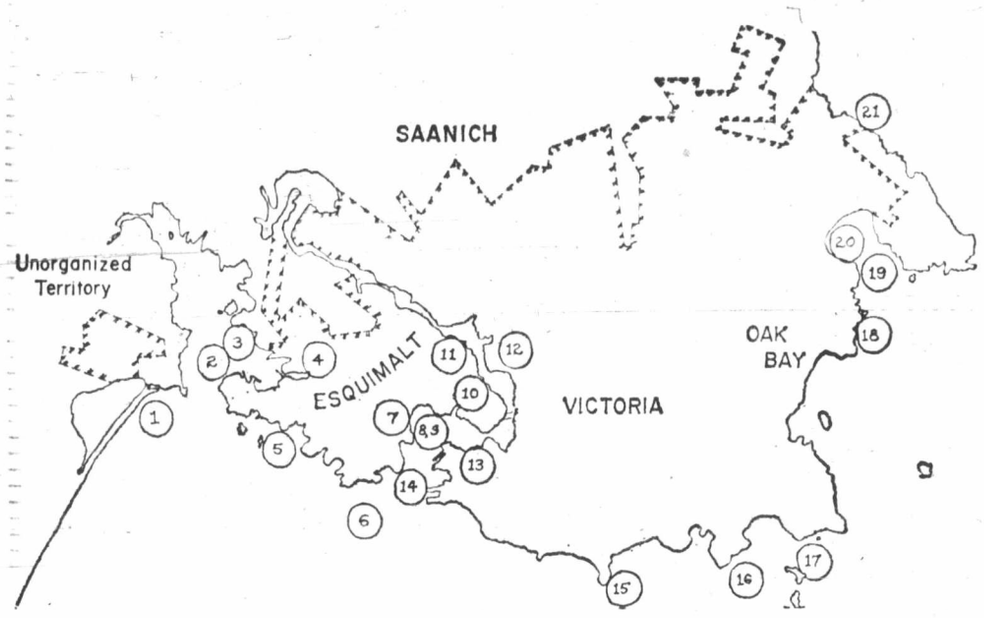

RENDERING UNTO SEAS

Here's a list of major marine outfalls in Greater Victoria. The figures following the outfall locations indicate the daily volume of sewage in gallons and the distance in feet between the shoreline's low-water mark and the point of point of discharge. (Shaded lines indicate limits of sewered areas).

OUTFALL	OUTFLOW	DISTANCE
1. Royal Roads	Extremely small	
2. HMC Dockyard	200,000	0
3. Lang Cove	210,000	0
4. Naden	175,000	0
5. Grafton Street	130,000	0
6. Macaulay Point	2,000,000	6,200
7. Work Point	145,000	0
8. Robert Street	19,000	0
9. Mary Street	21,000	0
10. Victoria West	72,000	0
11. Alston Street	6,000	0
12. Rock Bay	16,000	0
13. Michigan Street	250,000	500
14. St. Lawrence Street	85,000	0
15. Clover Point	3,250,000	0
16. Harling Street	38,000	0
17. McMicking Point	1,286,000	0
18. Rutland Road	54,000	730
19. Humber Road	43,000	375
20. Ripon Road	3,500	340
21. Finnerty Cove	760,000	1,300
22. Weiler Avenue	150,000	400
23. Ocean Avenue	250,000	700
24. Rothesay Avenue	100,000	1,200
25. Patricia Bay	120,000	350

The depth at which sewage is discharged from these marine outfalls varies from 0 to 42 feet.

(The Weiler, Ocean and Rothesay outfalls in the Sidney area will soon be combined for secondary treatment prior to discharge into the ocean.)

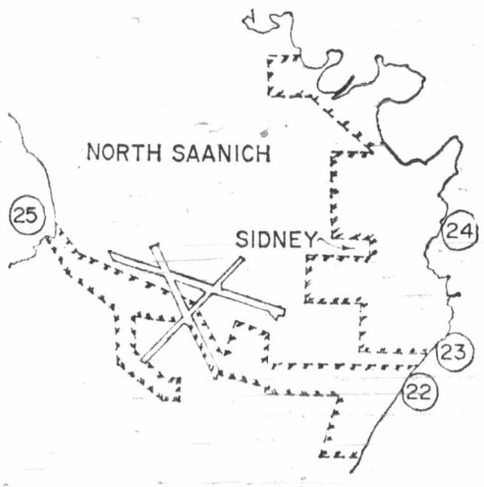

We Stand Alone

in untreated sewage

Greater Victoria and Nanaimo are the only major population centres dumping all their raw, untreated sewage into the waterways between Vancouver Island and the mainland.

Of the main communities ringing the Strait of Georgia and Juan de Fuca Strait, with a total population of about 2.7 million, the Victoria area is furthest behind in developing sewage treatment facilities.

Greater Seattle, with a population of 1.2 million, releases no untreated sewage into the ocean—all sewage effluent goes through primary treatment first. Some effluent also goes into Lake Washington, just east of Seattle, and this is given secondary treatment first.

Tacoma, Everett and Port Angeles also have primary treatment facilities for 100 per cent of their sewage.

Bellingham treats 70 per cent of its sewage, but facilities will be completed this summer for the remainder.

Nanaimo has two marine outfalls and no treatment, but plans are now afoot for primary treatment facilities to be completed within two years for all sewage.

Greater Vancouver has primary treatment plants for about 75 per cent of its sewage and within three years expects to have primary treatment facilities for the remainder.

THE HIGH COST OF FLUSHING

Rising population figures and a greater awareness of the potential dangers of water pollution have caused increased public interest in sewage treament plants.

Treatment of raw sewage prior to its ultimate disposal ranges from mere conditioning to the most sophisticated methods; the cost of such treatment facilities ranges from economical to astronomical.

Thus, facilities for treating a daily flow of 10 million gallons of sewage can be installed at a cost of $25,000. The result, to be sure, is the least effective method of treatment.

On the other hand, the most elaborate facilities to treat the same amount of sewage can cost up to $10 million.

At the bottom of the list is a process called comminution. No actual reduction in pollutants is achieved through this method. Relatively inexpensive equipment is used to reduce the size of solid wastes by grinding them up.

To make the process a little more effective, chlorination may be employed to reduce the bacterial content of the sewage before it's released into the sea.

Based on a flow of 10 million gallons a day, such equipment would cost about $25,000.

The next step, more effective, but also more costly, is a primary treatment plant. It, too, applies the comminution method, but only after most of the solid wastes have been removed for further treatment and eventual incineration or burying.

This process can be further enhanced by installation of so-called settling units where the organic materials of the effluent are rendered less "objectionable." The end product is then recycled into the primary treatment plant for ultimate disposal. Chlorination may also be used.

Also based on a 10-million-gallons-a-day capacity, installation of such a primary treatment plant costs an estimated $3.5 million.

Another step up the ladder of effectiveness is the secondary treatment plant. It employs sewage stabilization lagoons. The lagoons are shallow basins or ponds, three to five feet deep, where the raw sewage is contained for a considerable period of time.

Any organic matter contained in the sewage is broken down in the lagoons into stable, inoffensive products; potentially dangerous disease-producing organisms are removed or greatly reduced in numbers during the slow passage of the sewage through the lagoons.

The lagoons are virtually odor-free and the end product is almost a clear liquid that will not contaminate the ocean.

Such an installation would cost approximately $5 million.

And finally, there's the tertiary treatment of sewage. It's the most effective, but also most expensive method of making raw sewage harmless and inoffensive.

Tertiary treatment consists of all secondary and primary facilities, but adds sewage sludge beds and complicated filter systems. The end result is an effluent that is not discernible from water. In fact, it can be consumed without any danger to human health.

A tertiary treatment plant for 10 million gallons of sewage a day would cost an estimated $10 million.

Several factors determine what stage of treatment a community requires.

Health, aesthetics, economics and preservation of natural resources are the most important ones.

In the case of Victoria, the experts disagree on whether even primary treatment is necessary. The most effective method, tertiary treatment, they all agree, is out because of the extremely high cost.

Primary treatment, some say, does nothing beyond what the ocean is doing naturally. Through tidal action and turbulence caused by frequent winds, they say, the ocean acts as "a huge primary treatment plant," breaking up the sewage and diluting it.

Outfalls into the sea, far enough to guard against the tide's returning the sewage to the shore, they say, are all Victoria needs.

But Health Minister Ralph Loffmark and some other experts disagree. They say outfalls aren't necessarily good enough. How much can the ocean absorb? they ask. Loffmark has refused to grant permission to the city of Victoria for an extension of its Clover Point outfall.

Macaulay Point outfall, the minister said, would be the only one in Greater Victoria which could be extended without installation of a treatment plant. All others would have to be coupled with primary treatment plants.

The Macaulay Point outfall was extended far into the sea; the project was completed last year, but Capital Regional Board officials say that the minister may, at any time, still insist that a treatment plant be installed.

Lawson on Bill 88 Withdrawal:

Chabot's First Sound Step

VANCOUVER (CP) — Labor leaders Saturday welcomed the provincial government's sudden withdrawal Friday of controversial legislation designed to curb self-protective powers of building trades unions.

Ray Haynes, secretary-treasurer of the B.C. Federation of Labor, expressed pleasure about the decision, which was announced by Labor Minister James Chabot after union leaders agreed to study jurisdictional problems within the building trades unions without specifying when it will be completed.

Senator Ed Lawson, head of the Teamster union in Canada, said, "I think it's the first sound judgment the minister has made since he took office."

Chabot had said earlier that jurisdictional problems between the Teamsters and rival unions in the trucking field were one of the factors behind the government's original decision to introduce the legislation, known as Bill 88.

"It goes without saying that we are pleased with the decision," said Lawson.

"We said from the beginning it (Bill 88) wouldn't work and the minister has apparently recognized this now."

He said the federation now will do "everything possible to preceed with the study and work along with the building trades unions."

Lawson said he is prepared to sit down with "senior" officials" of the Canadian Brotherhood of Railway, Transport and General Workers in an attempt to straighten out a jurisdictional dispute that has resulted in Teamster members refusing to work with members of the rail union. The dispute was the issue most often cited by Chabot in defending the legislation.

Lawson said CBRT had signed "cheap agreements" during the past year with about five small companies, where the Teamsters had first attempted to organize, "but the company called in the CBRT."

"First we'll have to come to a clear understanding with this union about stopping this underhanded practice, then we are prepared to negotiate and review the entire situation through the trades council," said Lawson, international vice-president and Canadian director of his union.

He contended Chabot had "blown this CBRT issue out of all proportion and acted on a lot of misinformation."

"There are only about 100 trucks involved."

Far more important, he said, are about 300 rival truckers at CP Rail and CP Transport, who are members of the Brotherhood of Railway, Airline and Steamship Clerks.

In this dispute over the CP truck drivers' right to deliver to construction sites, the Teamsters are content to wait for the outcome of a Supreme Court of Canada ruling, Lawson said.

WE RUN A VERY simple business

See Page 47

Puget Sounders Shiver After Winter Comeback

Elusive spring disappeared suddenly Friday in the Puget Sound area as up to four inches of snow fell in some areas and raging winds capsized boats, sank barges and knocked down pedestrians.

A 75-ton floating crane belonging to Garrison 8 divers and marine contractors sank off the beach south of Alki Point west of Seattle. Two empty barges washed ashore.

The Snohomish County sheriff's department warned mororists on Interstate 5 of hazardous driving conditions north of Lynnwood where snow covered the roadway. Four inches of snow were on the ground in the northern part of the county and at least half an inch covered southern portions.

P.D.Y. FOOD CENTRE
CRAIGFLOWER and TILLICUM
PRICES EFFECTIVE SUN., MON., TUES. MARCH 26, 27, 28
WEEKDAYS 9 to 9; SUNDAYS 10 to 7
We Reserve the Right to Limit Quantities

FRESH TURKEYS Available Tuesday, March 28th — A lb. 49c
READY-TO-SERVE SWIFTS PREMIUM HAMS Shank Portion Available Monday — lb. 59c
SWIFT PREMIUM BACON Reg. 89c 1-lb. PKG. — 69c
BUTTERBALL TURKEYS — Also Available at Lower Prices
TURKISH COFFEE Reg. 95c 1-lb. BAG — 79c
SUNRYPE BLUE LABEL APPLE JUICE Reg. 45c 48-oz. TIN — 39c
Alta Sweet (bowl pack) HONEY Reg. 83c, 1½-lb. BOWL — 69c
Purex Quality (Blue Only) BATHROOM TISSUE Reg. 78c — 4 ROLLS — 59c
CUT-RITE REFILLS WAX PAPER Reg. 35c Roll — 3 ROLLS — 79c
SNOBOY CELERY Reg. 29c LARGE STALK, ea. — 19c
SNOBOY DRYBELT No. 1 POTATOES Reg. 89c 15-lb. BAG — 69c
FANCY DELICIOUS APPLES Reg. 20c lb. — 8 lbs. — 1.00

FASHIONS IN BLOOM FOR SPRING—

Eddy's FOR MEN WOMEN AND CHILDREN

Pre-Easter Sale of Ladies Spring
COATS
Imported wools, tweeds. All the new spring shades. Casual fitted and belted styles. Plains, checks and tweed mixes. Sizes 8 to 20.
Reg. 45.00. SALE $28

Spring DRESSES
Fortrels, cottons, arnels, arnel jersey, polyesters and crimp knits. Plains and prints. Sizes 5 to 32½.
10.95 to 35.00

2 and 3 pce. Pant Suits
Easy-care Fortrel, knits, prints and plains, stripes and checks. All colours. Sizes 5 to 24½.
19.95 to 59.95

Pant Coats and Drizzlers
Wool, camel and wool, vinyl, poplin, fortrel, corduroy. Some with hoods. Plain checks and tweeds, embroidered trims. Sizes 7 to 24½.
17.95 to 39.95

Remember Your Free and Easy PLAN-A-COUNT
Buy New Spring Finery Now . . . Let Plan-A-Count Ease Your Budget.
• No Interest
• No Carrying Charges

Men's SPORT COATS
Step out in style at Easter in one of our smartly styled sports coats. We have a fine selection in knits and 100% wool worsteds. There are single-and double-breasted models with button flap or patch pockets. Half belts, and centre vents. Choose from a wide assortment of checks, geometrics and in plain shades of navy, brown, wine, green. Sizes 36 to 46 Regular, 38 to 42 Tall, 38 to 42 Short.
from 59.50

Men's DRESS SLACKS
We have the finest selection of knit dress pants you'll find anywhere. There are 100% fortrel, polyester, wool and stretch knits. Styled with drape front, patch or ⅛ offset pockets. Assorted checks, patterns and solid colours of navy, green, brown, wine, mauve, orange and grey. Sizes 29 to 46.
17.95 to 27.50

Men's Department — Downstairs

Fresh New Spring Things Upstairs
FOR CHILDREN . . .
OPEN THIS WEEK ONLY WED. & THURS. 'TIL 9 P.M.

Boys' Cotton Shirts
Long sleeves. Permanent press. In stripes or plain shades. Sizes 8 to 16. Clearing at 2.00

Boys' Pants and Jeans
Hard wearing denims, in 2-tones, stripes or plain shades. Sizes 4 to 6X and 7 to 16. Reg. 2.98. Clearing at ⅓ OFF

Boys' Squall Jackets
Nylon shell with racer stripes and zipper-in hood. Sizes 8 to 16 — 3.98

Kiddies' Squall Jackets
Lined squall jackets with attached hood. To fit boys and girls sizes 4 to 6X — 2.98

Girls' Pant Coats
Exceptional value in pant coats. Belted, ¾ length. Cire nylon with nylon lining. Purple, red and navy. Sizes 7 to 14. Special — 6.88

Girls' Fortrel Pants
Attractive shades of purple, navy, turquoise, mauve. All round elastic waist, flare legs. Sizes 7 to 14. Special — 4.88

Girls' T-Shirts And Pant Sets
Stretch nylon striped T-shirts with matching plain shade flare pants. Sizes 7 to 14. Special — 4.88

Girls' DRESSES
Dress and Pant Sets
Dress and Hot Pant Sets
Cotton, seer-sucker, fortrel. Sizes 2 to 6X and 7 to 14. Reg. 3.98 to 12.98. Special — ⅓ OFF

GIRLS' SWIM SUITS ⅓ OFF
One- or two-piece styles in Helenca stretch nylon. Sizes 2 to 6X, 8 to 14 and Teens. Reg. 2.98 to 10.98. ALL AT

ON OVER and UNDER DOUGLAS

Eddy's FOR MEN WOMEN AND CHILDREN

GLAD YOU ASKED

Kim Novak Much Happier Single

By HY GARDNER

NEW YORK—Q: Is it true that Kim Novak has secretly remarried her ex-husband?—Conrad P. McM., Cleveland.

A: No. Though Kim and her former mate, Richard Johnson, spend a month or so together every year, they're happier single. In between times, Johnson joins actress Francoise Pascal — with whom he feels he has an ideal arrangement. Neither minds the other dating others. And when asked if they live together, Richard responds: "We do, and then we don't. Francoise has a place of her own — so any time she feels like walking out, she'll tell me off and then walk around the corner to her home." Friends agree the three would rather be dead than wed.

□

Q: I've read that Spencer Tracy and Katherine Hepburn were close friends off screen as well as on. So how come he always insisted his name be billed above hers? — Marshall N., Long Beach, Cal.

A: Explains their biographer Garson Kanin: When the actor was chided for breaking the rule of "ladies first," Tracy said testily, "This is a movie, chowderhead, not a lifeboat!"

□

Q: Since the Surgeon General's warning some eight years ago — that cigarette smoking was a health hazard — any idea how many people, including doctors themselves, have quit the habit? — Hawley C., Seattle.

A. The American Cancer Society estimates (as of 1968) that more than 100,000 — one-third of the nation's physicians — have stopped smoking. By now they believe this is a highly conservative figure. Regarding the general population, the estimate is that 29 million Americans have stopped smoking cigarettes.

Marlene Dietrich Honored in France

PARIS (AP) — President Georges Pompidou has awarded the Officer's Cross of the Legion of Honor, one of France's highest medals, to film star Marlene Dietrich.

Officials said the ceremony in Pompidou's office at the Elysee Palace Thursday was "brief and informal." The German-born actress stayed for dinner with the president and his wife.

Medals of the Legion of Honor are given to foreigners whose actions have contributed to scientific or cultural development or who have shown great friendship with France. Miss Dietrich performed in France during the Second World War.

DRUGS — DEPRESSION SOCIAL PROBLEMS?
DIAL LIFELINE
384-8024
8 p.m. to 12 p.m. — Sun. to Wed.
8 p.m. to 8 a.m. — Thurs. to Sat.

DEALING: OR THE BERKELEY-TO-BOSTON FORTY-BRICK LOST-BAG BLUES
RESTRICTED
WARNING: Drugs, Sex and Coarse Language. —R. W. McDonald, B.C. Director.
fox cinema
quadra at hillside 382—3370

GEM Theatre Sidney
GREER GARSON
WALTER PIDGEON
Mrs. Miniver
Winner of 6 ACADEMY AWARDS including BEST Picture BEST Actress
Monday For One Night Only At 7:45 p.m.

Starring THE MELROSE CAFE
OPEN 24 HRS. A DAY
WEEKEND SPECIAL
½ Roasted Chicken
With Spaghetti Meat Sauce, Soup, Salad, Dessert, Coffee.
$1.65 For One $2.95 For Two
622 Yates — 383-9715
TAKE OUT ORDERS

TONIGHT 8 P.M.
UVic Theatre
everyman
directed by Ralph Allen
March 23—April 1
Phoenix Theatre
Reservations: 477-4821
Daily 11 a.m. - 8 p.m.
SAT. - SUN., 12 - 8 p.m.
Tickets $2
(Students $1 Sun.-Thur. only)
No Admittance after play begins.

MING'S KITCHEN
CHINESE FOOD DELIVERY
384-4323
809 YATES STREET

PEARSON
NEXT RED LION
SELLS
GOLF CARS
HARLEY DAVIDSON

FOLLOW THIS VICTORIA ENTERTAINMENT GUIDE
CLASSIC CAR MUSEUM—Cars, wax figures from the past. 813 Douglas (behind Empress Hotel). 9 a.m. - 9 p.m.
ROYAL LONDON WAX MUSEUM—At the Inner Harbor. 470 Belleville. 388-4461. 10 a.m. - 5 p.m. including Sunday.
UNDERSEA GARDENS—World's most beautiful garden at the bottom of the sea. 10 a.m. - 5 p.m. Inner Harbor.
SEALAND OF THE PACIFIC—Oak Bay Marina on Scenic Marine Dr. Open 10 - 5 p.m. Hourly Killer Whale Show.
EASTER MONDAY TOUR — April 3. Scenic tour up-Island to rustic Yellowpoint Lodge. $6 including excellent lunch. Phone West Coast Travellers 478-2973.

WE HAVE simple leasing
See Page 47

CRYSTAL POOL
SUNDAY
2:00 - 5:00 p.m.—Public
7:30 - 9:00 p.m.—Public
MONDAY
12:00 - 1:00 p.m.—Adults
12:00 - 1:00—Bus. Men
3:00 - 5:00 p.m.—Public
8:00 - 9:30 p.m.—Public

LAST 3 DAYS
A SAFARI OF LAUGHS WITH THE CARRY ON GANG
THE RANK ORGANIZATION PRESENTS A PETER ROGERS PRODUCTION
CARRY ON UP THE JUNGLE
Adult Entertainment
In COLOR
OAK BAY 2184 OAK BAY AVE 598-2213
Evenings Only 7:00 and 9:00
No Show On Sunday
Adults $1.75, Students $1.25, G.A. $1.00, Children 50c
COMING "Peter Rabbit And Tales of Beatrix Potter"

MUSICAL MATINEES
EVERY SUNDAY AT 2:15 P.M.
AROUND THE WORLD IN 80 DAYS
in Todd-AO and Stereophonic Sound
HAIDA 808 YATES STREET 382-4278
with DAVID NIVEN CANTINFLAS SHIRLEY MacLAINE
Doors 1:30. Show 2:15

NOMINATED FOR 2 ACADEMY AWARDS
INCLUDING BEST ACTOR
GEORGE C. SCOTT
"THE HOSPITAL"
Adult Entertainment Warning: Some Swearing and coarse language. —R. W. McDonald, B.C. Director
ODEON 2 780 Yates Street 383-0513
Sunday Doors 1:15
Shows 1:30 - 3:00 - 5:00 - 7:00 - 9:00

NOMINATED FOR 4 ACADEMY AWARDS
Adult Entertainment
In everyone's life there's a
SUMMER OF '42
Jennifer O'Neill · Gary Grimes
Warning: A lot of swearing. —B.C. Director
ODEON 1 780 Yates Street 383-0513
Sunday Doors 1:15
Shows 1:30 - 3:00 - 5:00 - 7:00 - 9:00

FUN-A-RAMA
FAMILY FUN FOR ALL
Educational and Competitive Coin-Op Entertainment, also Candy Apples, Popcorn, Floss and Refreshments.
900 Government St.

Dine Downtown at the
Family Restaurant
Enjoy satisfying, inexpensive "dining-out" often at SCOTT'S!
Open 24 Hours Every Day For Your Dining Pleasure
SCOTT'S RESTAURANT
650 YATES, at DOUGLAS

MEMORIAL ARENA
SUNDAY
PUBLIC SKATING
2:30 - 4:15
and
8:15 - 10:00 p.m.

EVERY MAN SHOULD MEET A FREE-FLYING STEWARDESS once in his lifetime.
Fly girls who know what to do for or to a man.
RESTRICTED
Swedish Fly Girls
COLOR
ENDS THURSDAY
EVENINGS 7:00 and 9:00
Coronet 836 YATES STREET 383-6414

NOMINATED FOR 8 ACADEMY AWARDS
Including: BEST PICTURE BEST SUPPORTING ACTOR and ACTRESS
"THE LAST PICTURE SHOW"
COUNTING HOUSE CINEMA 1 Corner of Broad and Broughton 383-3434
RESTRICTED
Warning: Frequent use of coarse language. —B.C. Director
Doors 6:45
Shows 7:00 - 9:00

OPEN SUNDAYS 5-9 P.M.
DINING WITH A DIFFERENCE
Gay Nineties Spare Rib House
WHERE KEN PEAKER and SHEILA Play Your SING-A-LONG MUSIC
A SPARKLING ATMOSPHERE for PERSONALIZED MUSICAL HAPPENINGS
World-Famous SPARERIBS — Full Dinner Menu
825 Burdett—CHERRY BANK HOTEL—385-5380

Dr. PEARKES Arena 3100 TILLICUM 388-6664
PUBLIC ICE SKATING
FRIDAY
7:00-9:45 p.m.—Public
SATURDAY
Family
10:30 - 12 noon
1:30 - 3:30 p.m.—Public
8:00 - 10:00 p.m.—Public
SUNDAY
1:30 - 3:30 p.m.—Public
7:00 - 9:00 p.m.—Public
PARENTS and TOTS
Mon., Wed., Fri. — 10-11:30 a.m.
Tues., Thurs. — 1:30-3 p.m.
Learning Carts Available
Anyone Interested in Playing Roller Hockey, Phone 386-9360

ESQUIMALT SPORTS CENTRE
ICE SKATING THIS WEEK
SATURDAY:
Family — 10:30 a.m. 'til noon
Public — 1:30 to 3:30 p.m.
Public — 8:15 to 10:00 p.m.
SUNDAY:
Public — 1:45 to 3:45 p.m.
Public — 8:15 to 10.00 p.m.
WEDNESDAY:
Parents and Toddlers 1:30 to 3:00 p.m.
School Skating 3:30 to 5 p.m.
THE BIG 3
Come For A GLIDE With Us At 1151 Esquimalt Rd.

ROME BEFORE CHRIST, AFTER FELLINI
"FELLINI SATYRICON"
COUNTING HOUSE CINEMA 2 Corner of Broad and Broughton 383-3434—24 Hours
RESTRICTED
Sunday Matinee Doors 1:30
Show 2:00
Eves. Doors 6:45
Shows 7:00 - 9:00

HAVE YOU GOT THAT "LOCKED-OUT" FEELING?
WELL . . . GUYS GIRLS
STAG NITE EVERY WEDNESDAY
(Couple Welcome) at the
Bacchanalia Cabaret
388-6684 905 ESQUIMALT ROAD
(Kitty Corner from Maverick Market)

ELIZABETH TAYLOR — MICHAEL CAINE
X, Y, & ZEE adult entertainment
HAIDA 808 YATES STREET 382-4278
WARNING: Occasional use of coarse language and swearing—B.C. Director
Doors 6:45
Shows 7:00 - 9:00

SWAP AND SHOP!
Every Sunday, 10 a.m. 'til 5 p.m.
at the Tillicum Drive-In Theatre
RE-OPENING TODAY!
SUNDAY
SWAP AND SHOP!
Turn Discards Into $$$
Clean Out the Garage, Basement or Attic, Load Up Your Surplus Items and Bring Them to Our Swap and Shop.
Sellers $2.00 — Buyers 25c per car
(Special Arrangements for Charity and Community Groups)
For Further Information Please Call 385-9487

MOVIE GUIDE
SHOWING AT 2 THEATRES
Everyone wants CATLOW
murdered, mangled and massacred. His only hope is a Marshal, who wants him hanged.
MGM presents
YUL BRYNNER
RICHARD CRENNA
LEONARD NIMOY
METROCOLOR · PANAVISION
ROYAL 805 BROUGHTON—383-9711
TODAY AT 7:00 and 9:00
No Film Show Monday
Extra at Drive-In Only — 2 Features
Elvis Presley — "THAT'S THE WAY IT IS" Also
"THE GANG THAT COULDN'T SHOOT STRAIGHT"
Adult Entertainment "WARNING—Some swearing and Coarse language" —B.C. DIRECTOR
TILLICUM Drive-In BURNSIDE AT TILLICUM—382-7531
Gates 7:30
Show 8 p.m.

bastion theatre
FOR THE CHILDREN
Saturday, Apr. 1 (also Apr. 8, 15)
SIMPLE SIMON
AND THE
MAGIC TRUMPET
(Musical)
McPHERSON PAYHOUSE — 2 P.M.
All seats $1.00
To arrange for free ice cream for Birthday Parties at the show, phone 382-4112 in advance

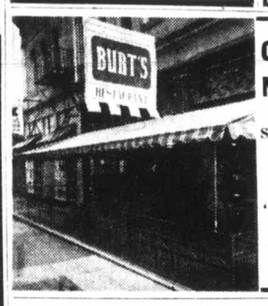
OPEN AGAIN!
MONDAY, MARCH 27
10 a.m. 'til 7 p.m. Daily
Serving: English Meat Pies, and Casseroles, Spaghetti, etc.
SPECIALIZING "FISH AND CHIPS TO GO"
BURT'S RESTAURANT
620 TROUNCE ALLEY

REGINALD STONE ORGAN STUDIO
(Home of the CONN ORGAN) Cordially Invites
YOU
to attend an
ORGAN CONCERT
at
NEWCOMBE AUDITORIUM
in Provincial Museum
NEXT THURSDAY
Program includes selections by Reginald Stone, items by students plus an organ duet and a musical tour of San Francisco with colored slides. Pick up complimentary tickets at:
1517 QUADRA STREET 383-0239

PIZZA PIEMAN
"Take Out/Home Delivery"
Town & Country Centre 383-1177
2178 Oak Bay Ave. 592-2404
916 Esquimalt Rd. 382-3177

The NEW Adventures of ELSA's Cubs!

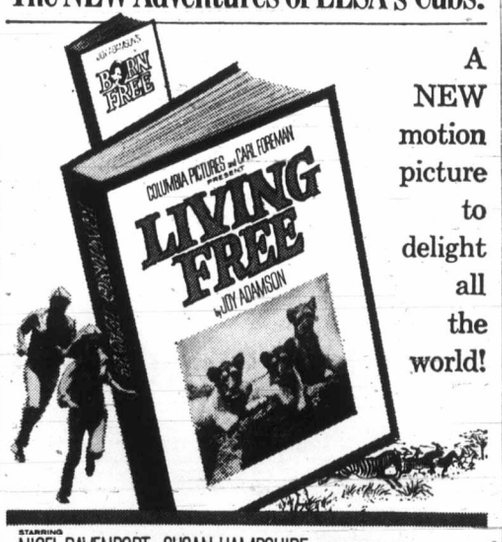

A NEW motion picture to delight all the world!
STARRING NIGEL DAVENPORT · SUSAN HAMPSHIRE · GEOFFREY KEEN
Based on the book by JOY ADAMSON Music by SOL KAPLAN
EASTER ENTERTAINMENT!
ODEON 2 780 Yates Street 383-0513
Starts Good Friday
MARCH 31

PARAMOUNT PICTURES PRESENTS
The Godfather
AN Albert S. Ruddy PRODUCTION
STARRING Marlon Brando
AND
Al Pacino James Caan Richard Castellano Robert Duvall
Sterling Hayden John Marley Richard Conte Diane Keaton
RESTRICTED
"WARNING—Fictitious Story of a Best Seller. Contains Brutality And Offensive Language."—R. W. McDONALD, B.C. DIRECTOR
Color by Technicolor™ A Paramount Picture
Sunday 1:30, 5:00, 8:30 Daily 12:30, 3:30, 7:00, 10:15.
Admission Prices for This Engagement Only
Matinees Mon. through Friday $2.00
Evenings Mon. through Thursday $2.50
Friday Evenings, Saturday, Sunday and Holidays $2.75 All Day
CAPITOL 805 YATES—384-6811
Free List, Golden Age Privilege Suspended

ART GALLERY OF GREATER VICTORIA
1040 Moss St. 384-4101
From National Gallery's Douglas Duncan Collection . . .
TWO OUTSTANDING EXHIBITIONS IN ONE
Nearly 200 paintings, drawings, prints by
DAVID MILNE (Group of 7)
and
L. L. FITZGERALD
From his Spanish Collection . . .
FLEMING JORGENSEN'S "PALM IMAGES"

an evening with the
POPPY FAMILY
SATURDAY, APRIL 1
McPherson Playhouse
● 2 PERFORMANCES - 6 and 9 p.m.
Tickets—$3.50, $4.50
at Box Office

Chaplin Shuns Fame 'Walk'

HOLLYWOOD (AP) — Charlie Chaplin, making his first trip to the U.S. in 20 years, will not attend ceremonies implanting his name in the sidewalk here in the "walk of fame" although he will be in Hollywood to accept a special Academy Award.

The 82-year-old actor had been snubbed by the Hollywood Chamber of Commerce which decides who will be honored for 15 years because of what has been called his interest in leftist causes and his long absence from the U.S.

But when the chamber learned he would come to the U.S. in April from his home in Switzerland, it voted after much debate to allow the silent screen comedian's name to join hundreds of others imbedded along Hollywood Boulevard.

A chamber spokesman said he had received a letter from Mo Rothman, Chaplin's representative, expressing the comedian's regrets and saying Chaplin could not possibly attend all the functions to which he has been invited. A spokesman for the Academy of Motion Picture Arts and Sciences, which awards the Oscar, said Chaplin will attend the awards ceremony.

The chamber said it still planned to go ahead with the star ceremony April 10 on Hollywood Boulevard, where Chaplin's star will be imbedded next to Bing Crosby's.

Top 20 in Victoria

1.	Heart of Gold	Neil Young	(2nd last week)
2.	Rock and Roll Lullaby	B. J. Thomas	(4)
3.	Sweet Seasons	Carole King	(1)
4.	A Horse With No Name	America	(8)
5.	We've Got To Get It On	Addrissi Brothers	(10)
6.	The Way of Love	Cher	(6)
7.	Hurting Each Other	Carpenters	(3)
8.	Mother and Child Reunion	Paul Simons	(13)
9.	Precious and Few	Climax	(5)
10.	Good Friends	Nillson	(7)
11.	Without You	Nillson	(7)
12.	Handbags and Gladrags	Rod Stewart	(9)
13.	Monday Morning Choo Choo	Stampeders	(15)
14.	Love Me Love Me Love	Frank Mills	(11)
15.	Puppy Love	Donnie Osmond	(N)
16.	Everything I Own	Bread	(16)
17.	Brandy	Scott English	(N)
18.	Jungle Fever	Chakachas	(20)
19.	A Cowboy's Work Is Never Done	Sonny and Cher	(N)
20.	Louisiana	Mike Kennedy	(N)

(N) — denotes new entry onto Top 20.

APPEARING SATURDAY night at McPherson Playhouse are Terry and Susan Jacks and The Poppy Family, a top Canadian group from Vancouver. There will be two shows, at 6:00 and 9 p.m. and the group will also be at an autograph session at The Bay Saturday afternoon, starting at 3:30.

WEEK IN RECORDS

Mayfield Hits The Big Time

By KING LEE

It has taken Curtis Mayfield 10 years to attain some kind of recognition in the pop music world.

Although he has been well received by the black community for quite a while, the 29-year-old leader of the Impressions has not had much success in the pop field — until now.

In Billboard magazine's list of 1971 top sellers, Mayfield was second in "soul" music and, more importantly, eighth on the pop list, beating out such notables as Tom Jones, Andy Williams and Steven Stills.

At last it seems his more subtle brand of blues is being accepted by both blacks and non-blacks. His messages of unity, peace, brotherhood and pride are being understood by almost everyone.

He was one of the first to come out with social comment in his songs. People Get Ready, which he did in 1964, talked of social revolution in the United States. Not many people heard the message then.

Perhaps his latest album, Roots, might put him up there with Isaac Hayes. In Roots, there is a gentle, more optimistic tone to Mayfield's music.

The background of the Chicago-raised singer gives a clue to the man's emotional makeup. He was in a gospel group with Jerry Butler, the first lead singer of the Impressions. When Butler split to go solo, Mayfield went as his guitarist. Mayfield kept in touch with two members of the Impressions, Fred Cash and Sam Gooden, and saved up enough money to get them to New York for a recording session.

It took several months, but finally Gypsy Woman became a hit single for Mayfield and the Impressions in 1961, launching them into a career.

Mayfield, whose audience usually was about 60 per cent black, had a virtually all-white audience recently in Chicago. He did the same show he always did and although most of the audience probably didn't even know who he was, they stopped to listen.

That was the beginning of the over-all acceptance Mayfield was seeking.

□

B. J. Thomas (Raindrops Keep Fallin' On My Head) headlines a good show coming to the Pacific Coliseum in Vancouver on Friday, April 7. Also on the bill is Climax, whose Precious and Few is stil on the Top 20.

Don't forget The Poppy Family show at The McPherson Playhouse has been switched from Good Friday to Saturday evening with shows at 6:00 and 9 p.m.

DEALING: OR THE BERKELEY-TO-BOSTON FORTY-BRICK LOST-BAG BLUES
WARNING: Drugs, Sex and Coarse Language. —R. W. McDonald, B.C. Director.
fox cinema
quadra at hillside 382—3370

AL MATINEES
NDAY AT 2:15 P.M.
WORLD IN 80 DAYS
nd Stereophonic Sound
with DAVID NIVEN
CANTINFLAS
SHIRLEY MacLAINE
Doors 1:30, Show 2:15

2 ACADEMY AWARDS
NG BEST ACTOR
OTT
TAL"
Adult Entertainment Warning: Some Swearing and coarse language. —R. W. McDonald, B.C. Director
Sunday Doors 1:15
hows 1:30 - 3:00 - 5:00 - 7:00 - 9:00

In everyone's life there's a
SUMMER OF '42
Jennifer O'Neill · Gary Grimes
Warning: A lot of swearing. —B.C. Director
Sunday Doors 1:15
hows 1:30 - 3:00 - 5:00 - 7:00 - 9:00

8 ACADEMY AWARDS
"THE LAST PICTURE SHOW"
RESTRICTED
Warning: Frequent use of coarse language. —B.C. Director
Doors 6:45
Shows 7:00 - 9:00

IRIST, AFTER FELLINI
SATYRICON"
RESTRICTED
Sunday Matinee Doors 1:30
Show 2:00
Eves. Doors 6:45
Shows 7:00 - 9:00

OR — MICHAEL CAINE
ZEE adult entertainment
ARNING: Occasional use of coarse guage and swearing—B.C. Director
Doors 6:45
Shows 7:00 - 9:00

OVIE GUIDE
G AT 2 THEATRES
vants
LOW
d massacred.
shal, who
METROCOLOR · PANAVISION
TODAY AT 7:00 and 9:00
No Film Show Monday

e-In Only — 2 Features
"HAT'S THE WAY IT IS" Also
Adult Entertainment "WARNING—Some swearing and Coarse language" —B.C. DIRECTOR
Drive-In
-382-7531
Gates 7:30
Show 8 p.m.

URES PRESENTS
Father

on Brando
AND
chard Castellano Robert Duvall
ey Richard Conte Diane Keaton
Color by Technicolor™ A Paramount Picture
a Best Seller. Con- Language."—R. W.
Daily 12:30, 3:30, 7:00, 10:15.
for This Engagement Only
through Friday $2.00
through Thursday $2.50
ngs, Saturday, Sunday
lays $2.75 All Day
Free List, Golden Age Privilege Suspended

LONGHORN STEAKHOUSE
For the Finest Steaks and Spare Ribs in the West
FAMILY STYLE DINNER SUNDAY
ROAST SIRLOIN OF BEEF WITH YORKSHIRE PUDDING
Served with roast potatoes and fresh vegetables. Includes salad, soup, dessert and beverage $2.95
WEDNESDAY IS SPARERIB NIGHT
RESERVE EARLY TO AVOID DISAPPOINTMENT 477-8022
4066 SHELBOURNE STREET
OPEN DAILY 12 NOON — CLOSED MONDAY
Owned and Operated by Graham Meats

WE WELCOME
EARLY RESERVATIONS for our EASTER FESTIVITIES
THE NET LOFT
WILL BE OPEN Tuesday thru Sunday Commencing APRIL 4
640 Montreal St. 388-5551

PEARSON
NEXT RED LION
SELLS
OUTBOARDS
YAMAHA

SIMPSONS-SEARS
NOW!
24-Hour Teleshop for Catalogue or Store Merchandise!
386-3161
Shopping was never easier! . . . At your leisure, look through Simpsons-Sears catalogues, flyers or newspaper advertisements then phone Simpsons-Sears teleshop anytime of the day or night, to place your order—delivery is prompt and satisfaction is guaranteed.

Simpsons-Sears, Hillside: 3190 Shelbourne Street
Lots of Free Parking . . . No Tickets . . . No Time Limit

Real wheels for peanuts!

MINI
Only $1930
Easy to buy, easy to own, easy to drive. The Austin Mini, happiest 10 feet of car in the world. See it now!
PLIMLEY
1010 YATES
382-9121

RICK TRUMAN PRESENTS His New Group

THE FRESH AIR
Featuring INGER
Performing Nightly in the Lion's Den
THE RED LION MOTOR INN
3366 Douglas Phone 385-3366
(Next to Pearson's Wonderful World of Pleasure)

The Victoria Symphony Society presents
A THRILLING PANORAMA OF MEXICO, OLD AND NEW
JAVIER deLEÓN'S SPECTACULAR
FIESTA MEXICANA
30 DANCERS, SINGERS & MUSICIANS
FROM MEXICO CITY

An incredibly beautiful panorama of Mexico, old and new—throbbing with rhythm and gaiety. Richly colorful costumes accentuate the dances of ancient Mayan and Aztec cultures, modern numbers to a mariachi beat delight both eye and ear. See! Hear! Enjoy it at the
ROYAL THEATRE
Thursday, April 13, at 8:30 p.m.
Tickets as low as $4—from Eaton's Symphony Box Office
(Sponsored by Famous Players Ltd.)

SIMPSONS-SEARS
MONDAY MONEY SAVERS
ONE DAY SALE!
Personal Shopping Only. While Quantities Last. On Sale Monday 9:30 'til 5:30.

Juniors', Misses' Raincoats
Reg. $25 to $65
Sale Price 16.99 to 45.00 Ea.
Famous maker raincoats that any woman would be proud to wear. Some with zip-out lining. Assorted fabrics and attractive styles. Broken colour and size range. Both junior and misses sizes.
Personal Shopping: Women's Coats (17)

Women's Lacy Knit Tops
Reg. 8.99 Sale Price 5.99 Ea.
Bright lacy nylon knits in prints and solids. Styled becomingly in a choice of turtleneck, polo and many other styles. Sizes 10 to 18.
Personal Shopping: Women's Sportswear (7)

Women's Fashion Panty Hose
Reg. 1.99 to 2.99 Sale Price 1.19 Pr.
More than just stockings, these panty hose are a true fashion accessory. Truly feminine for evening with a popular fashion stripe on the outside of each leg. All stretch, Navy or Dark Brown.
Personal Shopping: Hosiery (78)

Girls' and Teens' Acrylic Pullovers
Girls' Sizes 3.99 Ea. Teen Sizes 4.99 Ea.
The perfect mate to jeans and casual pants. This skinny rib, short sleeved pullover features big front zip styling. Red, Navy, Mauve or Natural. Girls' sizes 8 to 14, Teen sizes 10 to 14x.
Personal Shopping: Girls' and Teen Wear (77)

53-Piece "Isabella Fine China Dinnerware
Fine dinnerware made from top quality china clay—fired at extremely high temperatures so it becomes fully vitrified. Isabella has delicate looks but is so strong you can use it every day.
Reg. 59.98 Sale Price 29.97 Set
Personal Shopping: China (35)

DINETTE SUITE CLEARANCE
5-Pce Bronzetone Dinette Suite
(8 only). 50" x 36" table, extends to 48"; chairs are in bright autumn floral patterns. Both table and chairs have no-mar tips. Sale Price Set 38.88
5-Pce Bronzetone Dinette Suite
(5 only). As above but chairs have box seats and two-tone vinyl woodgrain pattern with floral inside back and seat tops. Sale Price Set 48.88
5-Pce Bronzetone Dinette Suite
(7 only). Table is 30" x 36", extending to 48". Heavy built up table edge is an added feature of this suite; complete with high backed chairs. Sale Price Set 58.88
5-Pce. Swivel Suite
(20 only). Oval table with one leaf, is 30"x40" extending to 60". White table top with your choice of Black/White or Blue/White pattern all chrome finish. Sale Price Set 99.88
7-Pce Dinette Suite
(10 only). Chrome finish suite with large two-leaf table that extends to 72". Complete with six high back, heat seal patterned chairs. Sale Price Set 111.88
7-Pce Colonial Dinette Suite
(8 only). Extra large 2-leaf table extends to 72". Complete with 6 heavy mate chairs in solid hardwood. Nicely finished in Salem Maple. Sale Price Set 188.88
Personal Shopping: Furniture (1)
Simpsons-Sears Hillside; 3190 Shelbourne Street. Lots of Free Parking . . . No Tickets, . . . No Time Limit. (3-60)

Shy Gene MacLellan Has To Bare Soul

By MICHAEL BENNETT
Canadian Press Staff Writer

Gene MacLellan, the soft-spoken, shy songwriter from Prince Edward Island, has come out from behind his sunglasses and eye patch to show the world his scars.

It's part of a self-imposed growing-up process for the 34-year-old native of Val d'Or, Que., who found a spiritual home in the maritimes and who clings steadfastly to it, despite the pressures of success brought on by his songs Snowbird and Put Your Hand in the Hand.

When he gets on stage today, his audiences see not only the effects of polio which partially paralyzed the left side of his face — later injured in a car crash — but the soul of a country poet who admits he's been running from himself for too long.

"I'm finding a natural thing happening that's hard," says MacLellan, who completed a grinding three-week, cross-Canada tour early in March — the first of his career.

"I've got to become completely naked sometimes — I don't mean physically — I've got to bare myself and let people see exactly what I am.

"And if they don't like what they see, then I'm in the wrong business."

MacLellan is still the same guy Bill Langstroth, host of CBC television's Singalong Jubilee, says goes around with his nerve ends out four miles, but he's no longer afraid to expose them.

"I have a lot of internal strife still. This all came on me so fast. Like, I was 30 years old, so it's been four years in the making — I just turned 34 — and to me, that was a drastic change.

"To have myself accepted, like my music accepted, at that stage of life was really something, when everything before that was just a dull void.

"A lot of times I feel like a freak, but people pay to see freaks. I'm accepting that fact now, I don't mind it as much. The main thing is the music and if I'm helping any body with my music, that's all that really counts to me."

MacLellan's growing self-assurance parallels the confidence he feels building in his songs. He's still his own toughest censor, but when a song comes on now, he just lets it flow.

Snowbird was only the second song he'd ever written and had been in existence nearly four years when Anne Murray recorded it and turned it into an international million-seller in 1970.

He wrote it in 25 minutes after watching a flock of snow buntings playing along the beach near his aunt's home at Pownal, a hamlet a few miles east of Charlottetown.

"Snowbird and Hand in the Hand don't say as much to me as a lot of the other songs I've written," says MacLellan.

"Songs like Lonesome River and I Got Drunk on Monday say a lot more to me. Hand in the Hand says something, but Snowbird, I still don't understand what it means."

MacLellan was deeply introverted and a loner before he started putting his feeelings to music. His songs were his release and with each of them came more understanding of himself.

"I'm just learning how to talk now. I couldn't do this like a year ago. I couldn't sit down and what they call rap with someone. I didn't even know what the word rap was then.

"It's starting to happen now. I'm starting to be able to express myself, verbally as well as musically. I was very, very shy and self-conscious, a lot of it because of my appearance — that held me back.

"Once I get over that, I think I'll have done a lot for myself."

It was Hal Lone Pine, one of the standbys of Canadian country music, who pulled MacLellan out of the rut of unemployment and part-time jobs, and gave him three months' work as a guitar player four years ago.

"I was just nowhere. You can't say a self-imposed exile, but I was in some kind of purgatory.

"Now I'm coming out of that to find that life has something to offer, and if I'm part of life, I have something to offer too. I just have to find out exactly what it is . . . and do it."

B. S. H. TYE

Hearing Aid Specialist since 1938, invites you to take on trial a Radiocar hearing aid adjusted to your individual requirements. Victoria Hearing Aid Co., 209 Yarrow Bldg., 645 Fort St. Phone 383-5125. ($50.00 Government sponsored hearing aid available.)

This Easter, When the Family Gets Together

why not preserve the happy reunion with a colour portrait?

It makes the perfect gift for every member of the family, and a perfect keepsake for you for years to come. TIVOLI'S skilled photographer can provide just the right atmosphere and price.

1, 8x10 COLOUR PORTRAIT and 2, 5x7s ONLY $19.95

Family Groups Slightly Higher

TIVOLI STUDIOS 385-8024 HILLSIDE SHOPPING CENTRE

S-T-R-E-T-C-H & SEW (TM)

MONTH-END CLEARANCE

100% COTTON KNIT 60-62" Wide. Reg. 2.95 yd. SALE, yd. 1.50

SPECIAL PURCHASE

ENGLISH BOUCLE Reg. 11.95 yd. SALE, yd. 8.95

ENGLISH COURTELLE Lighter weight, plains and stripes, 68-72" wide Reg. 7.95 - 8.95 yd. SALE, yard 5.95

ENGLISH FLORAL CRIMPLENE Reg. 7.95 yd. SALE, yd. 4.95

PRINTED TREVIRA Reg. 8.95 yd. SALE, yd. 5.95

ANTRON KNIT Plains and stripes, Reg. 4.95 yd SALE, yd. 2.95

MANY MORE UNADVERTISED SPECIALS

S-T-R-E-T-C-H & SEW (TM) FABRICS

2541 Estevan Ave. Phone 592-9622

EASTER WEDDING RENT A TUXEDO

WE DO

Tuxedo or Dinner Jacket and Cummerbund, $10; Shirt, Tie, Studs and Links, $3.

PRICE & SMITH LTD.

652 Yates St. 384-4721

MINTEN'S DRIVE IN BAKERY

MINTEN'S MARVELOUS BREAD

FREEZER ORDERS DELIVERED

Direct from our Ovens to your Door

BELOW WHOLESALE PRICES

Full 16-oz. Loaves. White or Brown. Sliced or Unsliced.

20 Loaves	30 Loaves	40 Loaves
4.79	6.89	8.78

2 DOZ. HOT CROSS BUNS, $1.09

Offer Good Until April 1st

SATISFACTION GUARANTEED

To ensure your satisfaction, if you are not satisfied we will pick up the balance of your order and refund your FULL purchase price.

FREEZING SPECIALS

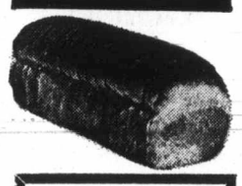

"When It Is Fresher, It's Not Baked Yet"

PHONE 383-3043
2405 DOUGLAS ST.

Two-headed monster menaces Indian maid in Company 1 Tales

Troupe Formed in Victoria

Young Company 1 Developing Quickly

By ERITH SMITH
Colonist Reporter

Someone in the audience calls out "sausage machine" and the young actors and actresses sitting at the edge of the informal stage spring to life.

One by one they literally leap to stage centre. The first, perhaps, creates the sounds and movement of grinding; the second is a handle for the first; the third "feeds in the material;" a fourth on the opposite side, creates the links. All with sound effects.

Again, a chair is placed stage centre upon which a player is seated. The audience is told there will be three more players in the scene who will among them create the characters and occupation of the seated player.

Rave Reviews

That's all that anyone, including the players, is given.

Yet within moments, as the action and impromptu dialogue get underway, the audience sees real characters in a real scene.

This is Company 1, a troupe of young professionals formed less than a year ago in Victoria and already the subject of rave reviews from critics in Vancouver.

Currently they're wrapping up a series of performances in Greater Victoria leading up to their greatest-yet venture.

Yet, who and what is Company 1?

Only Year Old

Considering its development and current status within this province, it is rather astonishing to realize that Company 1 is less than a year old.

Carl Hare, of the University of Victoria, formed the group in May, 1971, under the auspices of Opportunities for Youth, sponsored by UVic's division of continuing education.

Last summer was spent rehearsing and giving performances in the Greater Victoria area.

Then in the fall Company 1 decided to establish itself as a full-time professional company, legally incorporated as a nonprofit, charitable society.

"From this decision came a Canada Manpower grant in January, and Company 1 has been performing for schools, churches and organizations in many parts of B.C.

Company 1 explains its role thus:

". . . artistically, it represents the work of a company that is searching for ways in which it can make the most intimate contact with its audiences, using materials with which that audience can relate most deeply.

"Company 1 has been called an improvisational company and improvisation does play an important part in its work. But it does not limit itself to any one style of performance or range of subject matter.

"Instead, the company tries to take up ideas given to it by its audience and to find the appropriate artistic means to express these ideas . . ."

Specific Needs

The players seek to give life to specific needs of groups or organizations — a subject being taught in school, a problem faced by a particular group of people: a lack in understanding of some religious theme.

"However," says a Company 1 spokesman, "do not think that the company lowers its artistic sights by using either directly or indirectly the materials its audiences suggest. On the contrary, we have found that our own imaginations are stimulated by the active interaction between ourselves and those for whom we perform.

"Similarly, although we perform for young audiences, we have found that the tales relate to all age groups . . . We perform at the age level of the audience, be it young or old. We do not play down to any group, and our audiences appreciate it."

Moved to Tears

Company 1's improvisations called by them Nightplay, are mentioned above. Equally popular with their audiences are Mary, described as "a serious, gentle recreation" of the story of Mary Magdalene which quickly, and often, moves its audiences to tears.

Then there are the Tales — enactments of fables and legends from around the world, but with growing emphasis on the folktales of Canada's own native people.

With these skills Company 1 on April 6 launches a tour that opens April 9 in Fort St. John, then moves down to Dawson Creek, Prince George, into the Okanagan, and on to Calgary and Edmonton.

At Saskatoon from May 21 to 27, Company 1 will join the Theatre Canada conference where they will be one of 16 Canadian companies invited to perform.

They go on then to Regina, Toronto, and Ottawa.

In Montreal from June 14 to 18 the members will be official delegates at Association Internationale du Theatre pour l'Enfance et la Jeunesse, or the international conference on theatre for youth.

Performers from many parts of the world, including Russia, will attend this conference, and Company 1 feels honored to have been invited to perform as entre'acte.

There will be several chances to see Company 1 before it takes off on its trans-Canada tour: at 8 p.m. Monday and Tuesday in the Art Gallery of Greater Victoria, Nightplay and Tales; at 8 p.m. Wednesday in St. Stephen's Anglican Church, Central Saanich, Mary; at 8 p.m. Thursday in St. Philip's Anglican Church, 2928 Eastdowne, Mary; at 8 p.m. Friday in Queenswood Chapel, 2494 Arbutus, Mary.

Sidney Show

There will also be a performance of Tales as a children's show in the Sidney branch of the regional library at 7 p.m. Saturday.

The company boasts only 15 members, including artistic director Carl Hare, who is also a performer. Others are Dawn Byberson, Jim Leard, Glynis Leyshon, Paddy Moore (also company manager), Bill Murdoch, Linda Murdoch (secretary), Barbara Poggemiller, Pat Scott (also production manager, Jacqueline Sears (also choreographer), Sue Stephen (publicity director, Dana Still, Marie Spicer, Carolyn Zapf, and stage manager Charles Harper.

FOR EASTER — LET US BE YOUR "EASTER BUNNY" — LOCALLY AND ALL OVER THE WORLD — WE HAVE OVER 2,000 FRESH ORCHIDS ON THE PLANTS — FOR YOU TO SELECT FROM — AND WILL ALSO HAVE FLORAL ARRANGEMENTS AND PLANTS FOR LOCAL DELIVERY. 30 DAY ACCOUNTS ARE INVITED.

FOR ALL FLOWERS, INCLUDING ORCHIDS PLEASE CALL—FREE DELIVERY

BAILEY FLOWERS & ORCHIDS

FLORISTS AND GROWERS

1055 TRANS-CANADA HWY. 479-4177, 479-1777

Gems Worth $20'000 Stolen from Singer

LOS ANGELES (AP) — Singer Pat Boone's manager reported $20,000 worth of jewels were stolen from the singer's office but were not missed until Friday night, sheriff's deputies said Saturday.

John Mucci, Boone's business manager, told police he noticed Tuesday morning that the office filing cabinet had been rifled but that he forgot the jewels had been there.

Roving Camera Catches Scenic Island Thrills

By ERITH SMITH
Colonist Reporter

You live here, but have you really seen Vancouver Island?

Norman Keziere and his camera have, providing an eagle's-eye view of what he has entitled Island Eden that is both familiar and breathtaking.

Keziere is a photographer for the B.C. government and his film, previewed Friday night in Newcombe Auditorium, was sponsored by Ron Worley, deputy minister of travel industry.

In a 24-minute run that seems all too short, the film displays all the beauties of this island of ours, through all its seasons. The viewer is swept from pounding surf to soaring mountaintops, from the tended loveliness of Victoria's flowers to the peaceful farmland in Island valleys.

Keziere, his camera, and the pilots who carried him across the Island have done a first-rate job and the results should be not only a joy to Vancouver Islanders but a magnet for the less fortunate

Engagements and Weddings

Engagements

Barnett — Tradewell

Mr. and Mrs. W. J. Barnett, 3435 Salisbury Way, are pleased to announce the forthcoming marriage of their daughter, Ronna Louise, to Mr. Ernest Howard Tradewell, son of Mr. and Mrs. A. E. Tradewell, of 366 Baxter Avenue, Victoria.

The wedding will take place Saturday, April 15th, 1972, at 7 p.m. in The Garden City United Church. The Reverend E. W. MacQuarrie officiating.

Hansen — Silvester

Mr. and Mrs. Pete Hansen of 2875 Carlow Road, Victoria, B.C. are happy to announce the engagement of their eldest daughter, Sandra, to Dale Silvester, son of Mr. and Mrs. J. Silvester, of Winnipeg, Manitoba.

The wedding will take place May 13, 1972, in St. Mary's Church, Metchosin with Reverend Henry Silvester officiating.

Candow — Ruff

Mr. and Mrs. A. Ruff, 1505 Monterey Avenue, are pleased to announce the forthcoming marriage of their eldest son Eric-Jan to Miss Barbara Candow, daughter of Mr. and Mrs. D. F. Candow of Halifax, Nova Scotia.

The wedding will take place Saturday, April 8, 1972 at 2 p.m. in St. John's United Church, Halifax, Nova Scotia.

Wilson — Arnold

Mr. and Mrs. George Wilson, 425 Durban Street, are pleased to announce the engagement of their daughter, Judith Gail, to Mr. Roger G. Arnold, son of Mr. and Mrs. Lawrence Arnold, 4035 Glanford Avenue.

The wedding will take place Saturday, April 22, 1972 at 2 p.m. in Fairfield United Church, Reverend H. W. Kerley officiating.

Davis — Elwick

Mr. and Mrs. Trevor Davis, 9080 Ardmore Drive, are pleased to announce the engagement of their daughter, Penelope, to Mr. John Elwick, son of Mrs. R. O. Bull, 623 Ardmore Drive.

The wedding will take place Saturday, April 8, 1972, in Holy Trinity Church, Sidney.

Russell — Goodwin

The forthcoming marriage is announced of Edith H. Russell, daughter of Mrs. D. H. Russell, Victoria, and the late Mr. Russell, to Mr. Christopher J. Goodwin, son of Mr. and Mrs. C. Goodwin, Victoria.

The wedding will take place on March 30th, 1972, at the First United Church Chapel at 8 p.m. with Reverend R. A. Farris officiating.

Wright — Edison

Mr. and Mrs. Harold N. Wright, 950 Jasmine Avenue, Victoria, are pleased to announce the engagement of their daughter, Joan Diane, to Maxwell Victor Edison, son of Mr. and Mrs. M. Edison of Stephenville, Newfoundland.

The wedding will take place Saturday, April 15, 1972, at 2 p.m. in St. Paul's Anglican Church, Esquimalt, Canon G. H. Greenhalgh officiating.

Whellams — Brooks

Mr. and Mrs. Ray F. Whellams are pleased to announce the forthcoming marriage of their daughter Ruth Elizabeth, to Mr. Terrance L. Brooks, son of Mr. and Mrs. Aubrey Brooks, Kelowna, B.C.

The wedding will take place on Saturday, April 1, 1972 at 3 p.m. in Emmanual Baptist Church 2121 Cedar Hill Crossroad, Victoria.

Robertson — Parry

Mr. and Mrs. G. Robertson, Victoria, are pleased to announce the forthcoming marriage of their eldest daughter, Jennifer Lynn, to Mr. James Harper Parry, only son of Mr. and Mrs. G. Brown, Victoria.

The wedding will take place on May 6th, 1972, in St. Andrew's Presbyterian Church at 7 p.m., Dr. McLean officiating.

Wayne — Bunyan

Mr. and Mrs. W. C. Wayne of Peachland, B.C. are proud to announce the engagement of their only daughter, Shirley Anne, of Victoria, to Constable Lorne John Bunyan, R.C.M.P., youngest son of Mr. and Mrs. G. H. Bunyan, 3969 Gordon Head Road, Victoria, B.C.

Wedding plans to be announced at a later date.

Rates for publication of Wedding or Engagement notices, with or without pictures available on request from the Advertising Department. Special forms to assist you in writing copy also available. Copy for weekend editions should be in the Victoria Press office no later than 5 p.m. the Wednesday prior to publication date. For next weekend only, not later than 5 p.m. Tuesday, March 28.

BUSINESS OFFICE OPEN
8 a.m. to 5:30 p.m., Monday to Friday
(Closed Saturday and Sunday)

Easter Gifts . . .

CHINA
CRYSTAL
TABLEWARE
Figurines
Decorative Tea Towels

Montague BRIDGMAN LTD.

811 Government

383-0821

Open Monday to Saturday 9:00 to 5:30

Worth $20,000 from Singer

ES (AP) — Singer Pat Boone's $20,000 worth of jewels were nger's office but were not miss- ght, sheriff's deputies said Sat-

Boone's business manager, told Tuesday morning that the office been rifled but that he forgot there.

amera Catches sland Thrills

In a 24-minute run that seems all too short, the film displays all the beauties of this island of ours, through all its seasons. The viewer is swept from pounding surf to soaring mountaintops, from the tended loveliness of Victoria's flowers to the peaceful farmland in Island valleys.

Keziere, his camera, and the pilots who carried him across the Island have done a first-rate job and the results should be not only a joy to Vancouver Islanders but a magnet for the less fortunate.

ements and Weddings

agements

Russell — Goodwin

The forthcoming marriage is announced of Edith H. Russell, daughter of Mrs. D. H. Russell, Victoria, and the late Mr. Russell, to Mr. Christopher J. Goodwin, son of Mr. and Mrs. C. Goodwin, Victoria.

The wedding will take place on March 30th, 1972, at the First United Church Chapel at 8 p.m. with Reverend R. A. Faris officiating.

Wright — Edison

Mr. and Mrs. Harold N. Wright, 950 Jasmine Avenue, Victoria, are pleased to announce the engagement of their daughter, Joan Diane, to Maxwell Victor Edison, son of Mr. and Mrs. M. Edison of Stephenville, Newfoundland.

The wedding will take place Saturday, April 15, 1972, at 2 p.m. in St. Paul's Anglican Church, Esquimalt, Canon G. H. Greenhalgh officiating.

Whellams — Brooks

Mr. and Mrs. Ray F. Whellams are pleased to announce the forthcoming marriage of their daughter Ruth Elizabeth, to Mr. Terrance L. Brooks, son of Mr. and Mrs. Aubrey Brooks, Kelowna, B.C.

The wedding will take place on Saturday April 1, 1972 at 3 p.m. in Emmanual Baptist Church 2121 Cedar Hill Crossroad, Victoria.

Robertson — Parry

Mr. and Mrs. G. Robertson, Victoria, are pleased to announce the forthcoming marriage of their eldest daughter, Jennifer Lynn, to Mr. James Harper Parry, only son of Mr. and Mrs. G. Brown, Victoria.

The wedding will take place on May 6th, 1972, in St. Andrew's Presbyterian Church at 7 p.m., Dr. McLean officiating.

Wayne — Bunyan

Mr. and Mrs. W. C. Wayne of Peachland, B.C. are proud to announce the engagement of their only daughter, Shirley Anne, of Victoria, to Constable Lorne John Bunyan, R.C.M.P., youngest son of Mr. and Mrs. G. H. Bunyan, 3969 Gordon Head Road, Victoria, B.C.

Wedding plans to be announced at a later date.

Wedding or Engagement notices, with or request from the Advertising Department n writing (copy also available). Copy for the Victoria Press office no later than publication date. For next weekend only larch 28.

S OFFICE OPEN p.m., Monday to Friday turday and Sunday)

Easter Gifts . . .

CHINA
CRYSTAL
TABLEWARE
Figurines
Decorative
Tea Towels

IAN

386-2121

The Daily Colonist.

Vancouver Island's Largest Shopping Centre in Print

CLASSIFIED ADVERTISING

TELEPHONES AFTER-HOURS
11:30 p.m. to 7 a.m.
Editorials, 383-4509
383-8309
Sports, 383-7000
Circulation, 383-0725

BOX REPLIES

All replies to private box numbers available from 8:00 a.m. to 6:00 p.m. Monday to Friday inclusive.

Victoria Press Box numbers available on request. Charge $1.50.

OFFICE HOURS

Classified Counter, 8:00 a.m. to 6:00 p.m. Business Office, 9:00 a.m. to 5:30 p.m. Monday to Friday inclusive.

* * *

OFFICE CLOSED SATURDAY

* * *

TELEPHONE HOURS

8:00 a.m. to 8:00 p.m. Monday to Saturday inclusive.

* * *

CLASSIFIED COPY DEADLINES

Regular classified advertisements may be placed at the counter, 8 a.m. to 5:00 p.m. on the day prior to publication, Monday to Friday inclusive. By telephone, 8:00 a.m. to 5:00 p.m. Monday to Saturday inclusive.

All classified semi-display copy must be in the possession of Victoria Press Ltd., 2631 Douglas Street, by 4:00 p.m. on the day prior to publication, with the exception of that copy for Sunday Colonist must be in by 4:00 p.m. Friday.

FULL COVERAGE CLASSIFIED RATES

REGULAR CLASSIFIED LOCAL RATE

One day, 9c per word per day.
Three consecutive days, 8c per word per day.
Six consecutive days, 7c per word per day.
1 6-pt. heading or white space allowed to be charged at 5 words.
Minimum advertisement 10 words and $1.00.
Each initial, sign, group of figures and abbreviation counts as one word.

SEMI-DISPLAY LOCAL RATE

Ads requiring a style other than that mentioned above will be charged by the measured agate line (14 agate lines equal 1 inch).
One day, 40c per line, $5.60 inch.
Three consecutive days, 35c per line, $4.90 inch.
Six consecutive days, 30c per line, $4.20 inch.

NATIONAL RATE AND OUT-OF-PROVINCE RATE

Regular classified, 10c per word per day.
Semi-display, 43c per line per day, plus 10% if both type sizes are used.

Birth Notices, $2.00 per insertion for standard message of 30 words or less. 8c each additional word or initial.
In Memoriam notices, Cards of Thanks, Death and Funeral Notices, not exceeding 12 lines, $3.50 first insertion and $2.65 subsequent insertions. Each additional line, 35c daily.
Births, Deaths, In Memoriam Notices, Cards of Thanks, Personals not accepted by telephone.
Single paper rates on request.

SUBSCRIPTION RATES

Wherever carrier service is maintained, $3.00 per month.
By mail: Canada, $3.50 per month, $10.00 per three months, $39.00 per year. United States, $4.00 per month. Sunday only: Canada, 25c per copy, $13.00 per year. United States, 30c per copy, $15.60 per year. Commonwealth and foreign rates upon request.
Mail subscriptions are payable in advance.
Authorized as second-class mail, Post Office Department, Ottawa.
Member Audit Bureau of Circulations.

TERMS OF PUBLICATIONS

The Victoria Press Ltd. shall not be liable for non-insertion of any advertisement beyond the amount paid for such advertisement.

In the event of an error occurring the liability of Victoria Press Ltd. shall not exceed the charge for the space actually occupied by the item in question.

All claims on error in publication shall be made within 12 hours thereafter and if not made shall not be considered. No claim will be allowed for more than one incorrect insertion nor for errors not affecting the value of the advertisement.

All estimates of cost are approximate. Advertisers will be charged with space actually used.

All advertising copy will be subject to the approval of the Victoria Press Ltd., who reserve the right in its sole discretion to classify, reject or insert copy furnished.

Advertisements must comply with the British Columbia Human Rights Act which prohibits any advertising that discriminates against any person because of his race, religion, sex, color, nationality, ancestry or place of origin, or because his age is between 44 and 65 years, unless the condition is justified by a bona fide requirement for the work involved.

While every endeavor will be made to forward replies to box numbers to the advertiser as soon as possible, we accept no liability in respect of loss or damage alleged to arise through either failure or delay in forwarding such replies, however caused, whether by negligence or otherwise.

CIRCULATION REPRESENTATIVES

Duncan, Chemainus, P. J. Rogers 746-6181
Lake Cowichan, P. Edwards 749-6771
Pt. Alberni, Mrs. A. Nilson 723-8312
Nanaimo, R. Lakey SK 3-2766

United States Representatives
MATHEWS, SHANNO AND CULLEN, INC.
New York, Boston, Chicago, Detroit, Philadelphia, Pittsburgh, Cleveland, Syracuse, Charlotte, Atlanta, Cincinnati.

DUNCAN BUREAU
262 Station Street (Hamilton Electric Building). Office and telephone hours, 1 p.m. to 5 p.m. Monday to Friday, inclusive.
PHONE DUNCAN 746-6181

CLASSIFIED SERVICE FOR DUNCAN COWICHAN VALLEY CHEMAINUS RESIDENTS

Classified Ads phoned in to our Duncan office before 3:30 p.m. will appear in the following day's papers
746-6181

PHONE DIRECT
386-2121
TO PLACE YOUR CLASSIFIED AD

1 BIRTHS

GRIFFIS — Born to Mr. and Mrs. Ronald J. Griffis, 721 Lily Avenue, at Queen Victoria Hospital, on March 22, 1972, a son, Ward Clayton, 7 lbs. 14 ozs. Thanks to Dr. B. S. Pound and Dr. E. C. Prevost.

LONGLEY—Born to Dennis and Joyce (nee Pollard), 11 Pryde Avenue, Nanaimo, B.C. on March 10, 1972, Angela Christine, 7 lb. 6 oz. A sister for Carolyn. Grandparents are Mr. and Mrs. W. C. Pollard, Victoria, B.C. and Mr. and Mrs. F. G. Longley, Nanaimo, B.C.

SMITH — Born to Mr. and Mrs. R. A. Smith, 631 Oliver St., Victoria, B.C. at Queen Victoria Hospital on March 22, 1972, a girl, Cherilyn Emily, 7 lbs., 2 ozs. Thanks to Dr. N. Mellor and maternity staff.

TOYNE — Born to Mr. and Mrs. Trevor L. Toyne (nee Chris Campbell) at Weston, Ontario, on March 22, 1972, a son, 6 lbs. 10 ozs.

VICKERS — To Neil and Jo-Anne (nee Trembley), 1111 McKenzie Street, at Queen Victoria General Hospital on March 21, 1972, a girl, Christa Lynn, weighing 6 lbs., 2 ozs. Special thank you to Dr. Russell Davidson and maternity staff. (Insured).

5 DEATHS AND FUNERALS

BUTTON — In Victoria, on March 22, 1972, George F. Button, aged 84 years, of 3914 Quadra Street; born in Montreal and resident here since 1912. He is survived by his loving wife, Mary Ann; three sons, George of Vanderhoof, Clifford of Victoria and Ivan of Qualicum Beach; two daughters, Mrs. Iris Kersey of Victoria and Mrs. Merle Glover of Victoria; eight grandchildren, and one great-grandchild; one brother, Sidney, in Vancouver; also one sister, Amy, of Oroville, Cal.

Prayers will be offered in Sacred Heart Church, 4040 Nelthorpe, Sunday, March 26, at 7:30 p.m. Mass will be celebrated in the Church Monday, March 27, at 9:30 a.m. Interment at Royal Oak Burial Park. McCall Bros. Funeral Directors in charge of arrangements. Flowers gratefully declined.

CLASSIFICATION INDEX

VITAL STATISTICS
1 Births
8 Card of Thanks
5 Deaths and Funerals
10 Funeral Directors
9 In Memoriams

NOTICES
14 Announcements
16 Catering, Banquets and Reception Rooms
15 Coming Events and Meetings
20 Lost and Found
11 Monumentals
18 Places to Visit
17 Restaurants

EMPLOYMENT
25 Female Help Wanted
21 Male Help Wanted
25 Male or Female Help Wanted
30 Situations Wanted Female
29 Situations Wanted Male
31 Situations Wanted Male or Female
27 Teachers Wanted

BUSINESS SERVICES AND DIRECTORY
36 Business Services and Directory

PERSONAL SERVICES
33 Bands, Musicians and Orchestras
40 Business Personals
43 Dancing
42 Education
71 Music Teachers
39 Personals
32 Trade Schools
38 Travel

MERCHANDISING
83 Aircraft
117 Antiques
78 Bicycles
80 Boats and Marine
65 Building Supplies
93 Cameras, Supplies and Photo Finishing
127 Chicks, Poultry, Hatching Eggs, Supplies
135 Farm Implements
12 Florists
60 Fuel
97 Furniture
120 Garden Supplies
99 Groceries, Meat and Produce
130 Heavy Equipment and Machinery
128 Livestock, Supplies and Events
100 Miscellaneous for Sale
103 Miscellaneous Wanted
109 Miscellaneous to Rent
77 Motorcycles
70 Musical Instruments
125 Pets and Supplies
96 Ranges, Stoves and Furnaces
92 Sporting Goods
115 Swaps
63 Timber
98 TV, Stereo, Radio Sales and Service
112 Wanted to Rent, Miscellaneous

AUTOMOTIVE
164 Auto Body Work and Painting
162 Auto Repairs, Service and Towing
168 Campers and Trailers
166 Cars and Trucks Wanted
150 Cars for Sale
151 Foreign, Import and Sports Cars
169 Mobile Homes and Parks
149 New Car Directory
160 Parts, Accessories
158 Tires
154 Trucks and Buses
156 U-Drive and Auto Washing

ACCOMODATION
185 Convalescent and Rest Homes
175 Hotels
178 Summer Resorts
181 Tourist Accomodation

RENTAL
201 Apartments to Rent, Furnished
200 Apartments to Rent, Unfurnished
203 Apartments Wanted
206 Duplexes to Rent
207 Duplexes Wanted to Rent
202 Furniture to Rent
215 Halls, Warehouses, Stores and Offices to Rent
197 Housekeeping Rooms to Rent
199 Housekeeping Rooms Wanted
211 Houses to Rent, Furnished
210 Houses to Rent, Unfurnished
212 Houses Wanted to Rent
190 Room and Board
191 Room and Board Wanted
193 Rooms to Rent
194 Rooms Wanted

FINANCIAL
155 Automobile Financing and Insurance
233 Mortgage Loans and Insurance
234 Mortgages for Sale
230 Personal Loans and Insurance
235 Wanted to Borrow

REAL ESTATE
280 Acreage for Sale and Wanted
240 Business Opportunities
241 Business Opportunities Wanted
300 Churches
247 Commercial or Industrial Properties
258 Condominiums and Townhouses
253 Country Homes and Properties
270 Exchange Real Estate
290 Farms for Sale and Wanted
263 Garages for Sale, Rent, Wanted
293 Gulf Islands Properties
250 Houses for Sale
265 Houses Wanted to Buy
295 Listings Cancelled
268 Listings Wanted
271 Lots for Sale
294 Mainland and Out of Province Properties
273 Property for Sale
274 Property Wanted
244 Revenue Property
245 Revenue Properties Wanted
285 Up-Island Properties
256 Waterfront Properties

NOTICE OF COPYRIGHT

Full, complete and sole copyright in any advertisement produced by Victoria Press Ltd. is vested in, and belongs to, Victoria Press Ltd.; provided, however, that copyright IN THAT PART AND THAT PART ONLY of any such advertisement consisting of illustrations, borders, signatures or similar components which is, or are, supplied to Victoria Press Ltd. by the advertiser in the form of engravings, matrices, casts, etc., and incorporated in said advertisement shall remain in and belongs to the advertiser.

5 DEATHS AND FUNERALS

CHANGE OF TIME
CLARK—In Berkley, California, on March 16, 1972, Mr. Raymond Edwin Clark, aged 39 years; born in Victoria, B.C., and a resident of Berkley, Calif., for the past 17 years. He leaves his wife and four children; mother, Mrs. Al. Anderson, of Berkley, California; uncles, aunts and cousins. Mr. Clark was a member of Thousand Oaks Lodge No. 478, AF and AM, Berkley, California.

Arrangements will be announced later by the Sands Mortuary Limited.

CHANGE OF TIME
Funeral Lodge No. 2
CLARK — Arrangements will be announced later by Rt. Wor. Bro. C. M. Parrott, W.M.

DANBROOK—Suddenly in Victoria, Melville Danbrook of 1165 Oscar St. He leaves his wife Thelma, 2 sons, Gregory and Garth; 1 daughter, Kimberley Rae, all at home; 2 daughters, Roxanne and Mrs. Schellenberg, both of Penticton; 2 brothers, Harold and Charles and father, Percy, all of Victoria.

Funeral services will be held McCall Bros. FLORAL CHAPEL, Johnson and Vancouver Streets, Monday, March 27, at 10:15 a.m., with the Rev. Canon R. Willis officiating, followed by cremation.

DIAMOND—In Victoria at the Veterans' Hospital on Friday, March 24, 1972, Mr. Frederick Grant Diamond of 1791 Rockland Avenue, Suite No. 311, aged 86 years; born in Fleming, N.W.T., and a resident of Victoria for the past 42 years. Survived by his loving wife, Ruth, at the residence; one daughter, Ruth of Victoria; three sons, Donald in Vancouver, Robert and Gordon of Victoria; one sister, Mrs. G. Green of New Westminster; seven grandchildren. Predeceased by a son, Grant McLean, in the Second World War in 1945. He was a Veteran of the First World War and a member of Glad Tidings Tabernacle.

Service in McCall Bros. Chapel, Johnson and Vancouver Streets on Tuesday, March 28, at 1:15 p.m. with the Rev. Paul Hawkes officiating. (Flowers gratefully declined. Donations, if desired, may be made to the Heart Fund, 620 View Street, or the Western Pentacostal Bible School, 3451 S. Mary Avenue North Vancouver).

MacKENZIE—Mr. Murdo MacKenzie, a resident of Marina Way, Parksville, suddenly at home on March 24, 1972, born in Gairloch, Ross-Shire, Scotland, aged 66 years; a resident of Parksville for the past 8 months and a former resident of Victoria for over 40 years where he was employed as Superintendent of Victoria City Public Works. Survived by his wife, Lillian at home; two daughters, Mrs. A. (Mary) McCarthy, Lantzville, B.C. and Mrs. W. (Dina) Budynski, Victoria; one son, Malcolm, Nanaimo; seven grandchildren.

Service in McCall Bros. FLORAL CHAPEL, Johnson and Vancouver Streets on Wednesday, March 29, at 3:00 p.m. Interment at Royal Oak Burial Park. (Mount Benson, Nanaimo).

PERRY—In Victoria B.C. on March 24, 1972, Charles Raymond Perry in his 61st year beloved husband of Grace Margaret, 620 Dunedin Street, born in Osage, Saskatchewan, and a resident of Victoria for the past 2½ years. Besides his wife, he leaves two sons, Charles R. of Victoria, and William J. of Ottawa; three brothers, John of Peterborough, Elden of Toronto, Chester in England; four sisters, Muriel in Toronto, Winnie in Barrie, Mabel of Maple Lake, and Shirley of Peterborough; four grandchildren. Mr. Perry was a member of Trafalgar Branch of the R.C.L.

Funeral services will be held on Wednesday, March 29 at 1 p.m. in the Thomson and Irving Funeral Chapel, followed by interment in the Royal Oak Burial Park.

RICHARDSON — In Victoria on March 25, 1972, John Richardson, aged 78 years, of 1460 Clifford Street; born in Melfort, Saskatchewan, resident here since 1965. He had farmed at Melfort for many years and was a grain buyer in the Melfort district. He is survived by his loving wife, Leona Elizabeth; one son, Robert of Tofino; one daughter, Mrs. D. (Lexie) Ross of Victoria; four grandchildren; one sister, Mrs. Elsie Blakely of Whittome, Saskatchewan; and twin brothers, Reg and Bill of Melfort.

PRIVATE funeral service in McCall Bros. FAMILY CHAPEL on Tuesday, March 28 at 1:15 p.m. with the Rev. W. E. Greenhalgh officiating, followed by cremation. (Flowers gratefully declined.)

RUDD—On March 24, 1972, Mrs. Helen Eliza Rudd, aged 89 years; born in the Shetland Isles and a resident of Saanich for the past 45 years, late residence, 260 Tolcross Avenue, Saanich, B.C. Mrs. Rudd arrived in Canada in 1889 and lived at East Point Lighthouse on Saturna Island, where her father was the lighthouse keeper; in 1906 she married and resided in Victoria, B.C. She leaves her son, James Rudd, Victoria, B.C.; daughters, Mrs. Orrin (Nell) Hand, Watsonville, Calif., Mrs. Harold (Bess) Jackson and Mrs. Harry (Winn) Southron, of Victoria, B.C.; six grandchildren; 10 great-grandchildren and two great-great-grandchildren, and her sister, Mrs. Arthur (Joan) Ralph, Saturna Island, B.C.

Service will be held in the Sands Funeral Chapel of Heather, Colwood, B.C., on Tuesday, March 28, 1972, at 3:00 p.m., Rev. J. G. Titus officiating. Interment in the Hatley Memorial Gardens.

SAWFORD— Mrs. Edith Dora Sawford, passed away March 22, 1972, in The Lady Minto Hospital, Ganges. She is survived by her loving husband, Phillip, at home; one son, John Phillip, Orangeville, Ontario; one daughter, Mrs. J. (Evelyn) Stinson, Paris, and three grandchildren. Also two brothers, Albert Selby, Don Mills, Ontario, and Len Selby, Thornton, Ontario.

Funeral services will be held at 1:30 p.m. Monday, March 27, in St. George's Anglican Church, Ganges, Archdeacon R. B. Horsefield officiating. Cremation. Goodman's Funeral Home, Ganges, in charge of arrangements. Flowers gratefully declined. Donations may be made to the Cancer Foundation, 857 Caledonia Avenue, Victoria.

STEEVES—In Victoria, on Tuesday, March 21, 1972, Mr. Paul Steeves, of 1262 Rockland Ave. Mr. Steeves was born in Moncton, New Brunswick, and had resided in Moose Jaw, Sask., for some years prior to taking up residence in Victoria in 1940. He had served with the Armed Forces during both World Wars and was a life member of the Army, Navy and Air Force Veterans, Victoria, Unit No. 12. He is survived by his loving wife Lilian, at the residence; one daughter, Mrs. C. (Charmain) Campbell, Denver, Col.; two sons, John, Victoria, and Paul, of California; two brothers, Cecil, White Rock, and Karl, Vancouver; one sister, Mrs. Inez Peason, Boston, Mass.; one grandson, and one granddaughter and several nieces and nephews.

The funeral service will be conducted on Monday, March 27, 1972, at 1:30 p.m., from CHAPLIN'S FUNERAL CHAPEL, with Padre J. A. Roberts officiating, followed by cremation. Flowers gratefully declined.

SWIGGUM — In Victoria on Thursday, March 23, 1972, Mrs. Mary Swiggum of Matson Lodge, 847 Dunsmuir Road, aged 76 years. Widow of Louis Henry Swiggum, she is survived by one son, Harry, of Churchill Falls, Labrador.

Service in McCall Bros. FLORAL CHAPEL, Johnson and Vancouver Streets on Monday, March 27, at 4:00 p.m., followed by cremation.

5 DEATHS AND FUNERALS

TUPMAN—In Victoria, B.C., on March 23, 1972, Frank Liffiton Tupman, aged 77 years, of 5171 Agate Lane; born in Devonshire, England, and a resident of Victoria for the past 51 years. He leaves his loving wife, Margaret, at home: two daughters, Myrtle Campbell of Vernon, Clarice (Pat) Gaskill of Nanaimo; two sons, Vernon of Victoria and Dennis of Vancouver; a sister, Myrtle Kell of Kelowna; a brother, Leonard of Victoria; nine grandchildren; three great-grandchildren. Mr. Tupman was the manager of the Western Music Store for many years, the leader of the Metropolitan Church Choir for many years, and Conductor Emeritus of the Arion Male Choir.

Funeral services will be held from Metropolitan United Church on Monday, March 27, at 1:15 p.m., Rev. A. E. King officiating, followed by interment in the Royal Oak Burial Park. Thomson and Irving Funeral Directors in charge of arrangements.

WELLS—In Victoria, on March 23, 1972, Nellie Bessie Wells, aged 87 years, of 3534 Quadra Street; born in LeRoy, Minn., resident here since 1966, formerly of Youngstown, Alta., where she resided for 60 years. Widow of Roy John Wells, she is survived by two sons, Paul of Victoria and Homer of LeRoy, Minn.; also grandchildren and great-grandchildren.

Funeral services will be held in Youngstown, Alta., where interment will take place. McCall Bros. Funeral Directors in charge of arrangements.

WOODLEY—In Victoria, B.C., on March 24, 1972, Mrs. Naomi Woodley, of 561 Toronto Street, aged 73 years, born in Perth, Scotland, and a resident of Victoria for the past 51 years. She is survived by her loving husband, Lorne A., at the residence; one daughter, Mrs. Vera Sargent of Victoria; one granddaughter, Vicky of Vancouver, and one grandson, Kenneth of Kelowna; also two sisters and two brothers. Mrs. Woodley was a member of O.E.S. for 25 years, and an active member of the Cancer Dressing Station for over 20 years.

Funeral services will be held in McCall Bros. MAIN CHAPEL, Johnson and Vancouver Streets, Monday, March 27, at 2:30 p.m., with the Rev. A. Beaton officiating, followed by cremation. Flowers gratefully declined. Friends may, if desired, donate to the O.E.S. Cancer Dressing Station c/o Mrs. L. Brenen, 815 Craigflower Rd.

8 CARDS OF THANKS

The family of the late Faud Ray wish to express their sincere appreciation to all relatives and friends for their acts of kindness and messages of sympathy during the loss of their beloved husband and father. Special thanks to the wonderful staff at the D.V.A. and to Rev. Molloy. — Mrs. Hazel Ray, Jean Bell, Floss Ferguson, Iris Wilson, Duke Williams and Melvin McGregor.

I wish to express my sincere thanks and appreciation to the Doctors and Nurses of St. Joseph's Hospital and to my friends for the flowers and cards and donations of sympathy extended to me in my recent bereavement of my husband David Osler. — His loving wife, Helen Osler.

The family of the late [illegible] Haddock wish to express their grateful thanks to the many relatives and friends who so kindly contributed to the Heart Fund in his memory.

9 IN MEMORIAM

CAMPBELL — In loving memory of Edward A. Campbell who passed away March 26, 1970.
"Quietly remembered every day
Sadly missed along life's way.
Just as you were, you will always be,
Treasured in our memory."
—Your loving wife Jean, children and grandchildren.

HIGGS — In loving memory of our dearly loved husband, father and grandfather, who passed away March 26, 1966.
Dear one you have gone from us but never forgotten.
—Your loving wife, daughter and grandson, Rose, Kath and Horace.

MUSGROVE — In loving memory of our dear mother, Mary, who passed away March 25, 1971.
—"The Family."

10 FUNERAL DIRECTORS

WE CARE
Four Chapels Dedicated to Service. Sensible Prices

SANDS MORTUARY LTD.
"Memorial Chapel of Chimes", 1803 Quadra, Victoria, B.C.
388-5155 - 388-5156 - 383-7511

SANDS
"CHAPEL OF ROSES"
9838 Fourth St., Sidney, B.C.
656-2932

WESTWOOD
"CHAPEL OF FLOWERS"
(SANDS)
No. 1, Newcastle Ave.,
Nanaimo, B.C. - 753-2032

SANDS
"CHAPEL OF HEATHER"
317 Goldstream Ave.,
Colwood, B.C. - 478-3821

Independent, Family Owned and Controlled. Sands since 1912.

McCALL BROS.
Funeral Chapels
1400 Vancouver Street
385-4465 — 385-4466 — 385-4467

Recommended by [illegible] to relatives and friends . . . the Name is Assurance

FRIDAY
HEMPEL, Miss Anna C.
Accompanied to Taber, Alberta, for services and interment.

SUNDAY
WELLS, Mrs. Nellie Bessie
Accompanied to Youngstown, Alberta, for services and interment.
BUTTON, Mr. George Francis
PRAYERS
7:30 p.m.—SACRED HEART CHURCH

MONDAY
BUTTON, Mr. George Francis
MASS
9:30 a.m.—SACRED HEART CHURCH
DANBROOK, Mr. Melville
10:15 a.m.—FLORAL CHAPEL
WOODLEY, Mrs. Naomi
2:30 p.m.—FLORAL CHAPEL
SWIGGUM, Mrs. Mary
4:00 p.m.—FLORAL CHAPEL

TUESDAY
STEWART, Mr. Harry
10:00 a.m.—FAMILY CHAPEL

WEDNESDAY
MacKENZIE, Mr. Murdo
3:00 p.m.—FLORAL CHAPEL

HAYWARD'S CHAPEL
Ready to carry out the family's wishes, quietly, sympathetically, with efficiency and dignity.
386-3505
734 Broughton St.
REGINALD HAYWARD MGR.

THOMSON & IRVING
Funeral Chapel
Est. 1906 — Formerly of Winnipeg
A Dignified and Understanding Service at Moderate Cost
PRE-NEED AT NEED
SHIPMENTS
1625 Quadra St. Phone 384-2612

FIRST MEMORIAL SERVICE
Undertakers for the Memorial Society of B.C. — 384-7041

10 FUNERAL DIRECTORS

CHAPLIN'S
FUNERAL CHAPEL
1155 Fort Street
Independently owned and operated. Offering dignified funeral service within the means of all.
384-5512 384-8626

11 MONUMENTAL

STEWART MONUMENTAL Works Ltd.
ESTABLISHED 1896
Memorial of Distinction
Marble fireplace and tabletops
1403 May St. 384-3452

MORTIMER'S MONUMENTS
ESTABLISHED 1877
"The Finest in Craftsmanship"
633 DAVID ST. 383-6421

12 FLORISTS

REAL FLOWERS FADE
but
THE MEMORY LASTS.
Funeral Flowers expertly designed
WOODWARD'S FLORISTS
635 Fort 384-5614

15 COMING EVENTS AND MEETINGS

ARMY, NAVY AND AIR FORCE
SUNDAY BINGO
CLUB TANGO
MAR. 26, 7 P.M.
(Non-Smokers' Room Supplied)
20 Games
1 Game $50
1 Game $100
All Good Neighbor Games
Door Prizes
Admission $1
6 Cards for $2
5 Extra Games
25c a Card
In Aid of Juvenile Sport and Veterans' Benevolence

GORGE SOCCER BINGO
EVERY MONDAY
7:30 p.m.
ST. JOSEPH'S HALL
745 W. BURNSIDE
GOOD NEIGHBOR
NOVELTY PRIZES
HIDDEN ENVELOPE
BONUS GAME
2 GAMES $25
1 GAME AT $50
2-WAY JACKPOT
Min. $100
ADM. $1—6 CARDS $2
5 EXTRA GAMES

LEGION BINGO
CLUB TANGO
1037 View
Every Mon., 7:30 p.m.
Admission $1
6 cards $2
Extra games 5 cards $1
Free transportation to town
Operated by
Veterans for Veterans' Benevolence

RCAF ASSOCIATION
CASH—BINGO—CASH
Every Monday
7:30 p.m. sharp
OLD AGE PENSION HALL
1600 GOVERNMENT ST.
Admission $1.00
Extra card 25c
6 cards for $2.00
Minimum prize $15.00
5 extra games, 25c per card
Support to 89 Air Cadet Squadron And 800 Pacific Wing Charities.

NAVY LEAGUE BINGO
Support Sea Cadets and Wrenettes
RAINBOW BARRACKS
Foot of Robert Street
EVERY MONDAY 7:30 P.M.
FREE ADMISSION 20 GAMES
5c a card per game
NO BINGO EASTER MONDAY

VICTORIA-OAK BAY NDP ASSOCIATION General Membership Meeting 1018 Blanshard St., 8 p.m. Wednesday, March 29. Topic: Problems of Job Creation.

BRENTWOOD COMMUNITY Club, Wallace Drive. Easter turkey bingo. Monday, March 27, 7:30 p.m. 15 games, $1; extra cards 5 for $1 or 25c each.

20 LOST AND FOUND

MY NAME IS KIPPY. I'M A neutered male cat lost in the Linden-Fort-Rockland area. My coat is black with tan markings, white shirt front and boots. Can somebody help me get home. 385-7922, 382-4703.

PLEASE, APPEAL FOR RETURN of desperately missed male Siamese Sealpoint cat. Welcome any information. Reward. 479-2147 or 479-6454.

LOST: GRAY AND WHITE FEmale cat, lost vicinity Shakespeare and Denman. Any information please phone 388-4165.

LOST: SMALL WHITE FEMALE Samoyed, 2 years old. (Burnside). 479-6524.

LOST: BROWN LADIES' WALlet vicinity Signal Hill Dockyard. Reward. 383-4026.

LOST; FROM 1928 OAK BAY AVenue, small sealpoint Siamese tomcat. Reward. 598-3023, 656-4780.

LOST YOUR PET? HOMES wanted, found. SPCA, 388-6627.

HAVE YOU LOST YOUR CAT? Homes wanted. CPL. 598-5731.

LOST, OFF MY TRUCK, 12-FT. pruners. 592-3660.

LOST: MALE SAMOYED, VICINity Durrance Rd. Phone 652-2074.

LOST: FIRE DEPARTMENT helmet, 384-2465. Reward.

21 MALE HELP WANTED

ADVERTISEMENTS IN THIS CLASSIFICATION MUST COMPLY WITH THE BRITISH COLUMBIA HUMAN RIGHTS ACT SEE COLUMN 1

PITCHERS
For B.C. Tel Softball Industrial league team. Phone 477-4173.

QUALIFIED BARBER FOR downtown shop. Good opportunity. Victoria Press, Box 316.

ROOFER: FAMILIAR WITH shake and duroid roofs. 652-2358 after 6.

WANTED: ALL PURPOSE baker. Apply at Paul's Motor Inn, 1900 Douglas.

21 MALE HELP WANTED

WE WOULD LIKE TO INTERVIEW
Applicants are invited for opening in Company's current expansion program. Preference to candidate being married and local resident for a minimum of two years. This is a career opening in this industry's largest Canadian Corporation. Successful candidate can expect excellent income potential, intensive training, welfare and pension benefits. Applicants are requested to include background in education, employment and personal statistics. Write to personnel manager, Victoria Press, Box 349.

NEW CAR SALESMAN
Immediate opening for aggressive, hard-working Salesman with Victoria's new car and truck sales leader. This position offers an excellent commission plan, company car, MSA, Group Insurance and other fringe benefits. While experience is not necessary, the following qualifications are:
Married
Resident Victoria 3 years
Apply in person to Mr. W. J. Boothman, Peter Pollen Ford Sales Ltd.
1060 Yates Street

SIMPSONS SEARS
REQUIRES
PORTER
For full time employment. Must be experienced in maintenace of vinyl floors and in the use of power equipment. Excellent working conditions and complete company benefits. Apply in person, Monday to Friday, Personnel Office.

EXPERIENCED CHEF WANTED. PLEASE APPLY IN PERSON, LITTLE HARRY'S RESTAURANT, HILLSIDE SHOPPING CENTRE.

GOOD OPPORTUNITY AS LOCAL managerial trainee for large Canadian company specializing in life, health and group insurance. Salary of $6,000 or more annually depending upon background and qualifications. Thorough training locally and at home office school. Send experience and personal data to Victoria Press, Box 321.

SALES SUPERVISOR WANTED to manage an existing direct sales team in this province with our long-life incadescent light bulbs. 25 per cent of salesmen's commissions paid weekly as over-ride. Write in confidence to Arthur Underwood, Sales Manager C and B Enterprises, P.O. Box 4123, Station "D", Hamilton, Ontario.

DUE TO EXPANSION OF LARGE nationally-known company, we urgently need 4 men, full or part time, to work out of new branch office. Unlimited opportunity for highest earnings. No investment. Car helpful. For appointment and interview, phone 383-7109 between 9:30-10:30 a.m. Monday-Friday.

ACCOUNTING CLERK REquired by local retail firm. Applicant must be registered in the first or second year of the DGA or RIA course of study. Starting salary $450-$500 per month depending on qualifications and experience. Forward resume to Victoria Press Box 315.

HANDYMAN TO DO MINOR REpairs to office furniture and equipment in large office. Service will be required on a call basis as and when needed. May include some minor painting, lino repairs, etc. State hourly rate and give references to Victoria Press Box 343.

GENERAL PRACTITIONER
(MD) wanted for Carrington, N. Dak. A growing centre of a rural agricultural community. Write: Medical Committeee, Chamber of Commerce, Carrington, N. Dak. 58421 or call: 701-652-2102.

MILL WORK ESTIMATOR REquired for medium-sized operation on Vancouver Island. When replying, state salary expectation and give resume of previous employment, age, etc. Reply Victoria Press, Box 311.

MATURE MARRIED MAN FOR graveyard shift in service station, emphasis on cleanup, good salary and fringe benefits. Must be bondable. Older man over 40 acceptable. 746-6641. Duncan Home Service, 280 Island Hwy.

FLOOR MAINTENANCE MAN required by service company for 5 day week, evening work. Experienced not essential. Must be a self starter and work with a minimum of supervision. Victoria Press, Box 304.

CAPABLE YOUNG MAN FOR full-time supervisory position. Must have experience working with teenagers and clean driving record. Phone 385-3471 between 8:30-5 p.m.

WE HAVE ATTRACTIVE OPENings in our consumer credit department for men interested in a banking career. Previous bank or finance company experience essential. To arrange interview please phone 388-4441, Local 39.

DRIVE-IN ASSISTANT MANAGer, must have experience in food take-out and inside catering. State age, experience and salary in own handwriting, to Victoria Press, Box 336.

EXPERIENCED WINE STEWard for popular dining room. Must be of neat appearance, personable and familiar with mixing drinks. Permanent position. 383-4164.

PROFESSIONAL SALESMEN wanted. All leads supplied! If satisfied with salaried position, don't apply. Our men consistently average $250 per week and up. Phone 386-8355.

PURCHASING ASSISTANT REquired by electronics distributor. Technical background desirable but not essential. Reply stating age and experience in own handwriting to Victoria Press, Box 277.

SALESMAN, SEMI-RETIRED, TO call on independent food stores in Victoria area. Along with some service work in supermarkets. Apply in writing, give phone number to Victoria Press, Box 291.

TAXI DRIVERS, FULL OR PART time with chief's permit for afternoons or early morning shift. Apply in person, C and C Taxi, 906 Government St.

WANTED
Aggressive, alert salesman for marine division of large pleasure dealership. Must be willing to work. 386-8424. Mr. Brownell.

B.C. CERTIFIED MECHANIC wanted for busy 2-bay service station, very good opportunity to right party. Reply stating particulars to Box 119, Brentwood Bay, B.C.

3 MACHINISTS REQUIRED IN Port Alberni. Steady employment for experienced people only. Victoria Press, Box 335.

NO INVESTMENT NECESSARY, need partner in floor sanding business. Must be experienced. 385-5825.

2 SEMI-RETIRED MEN FOR part time work in (a) grocery store, (b) sign painting. Reply Victoria Press, Box 338.

SHIPWRIGHT FOR MARINA service department. Write Canoe Cove Marina Ltd., Sidney, B.C. or phone Monday, 656-3915.

RELIEF NIGHT STAFF POSItion, working with emotionally disturbed children. Victoria Press, Box 327.

EXPERIENCED WAITER, FOR Paul's Drive-In, 1900 Douglas. Full-time, owl shift. Apply between 12-8 p.m.

VANCOUVER SUN HAS A BICYcle paper route, available near Fort and Cook. Also Fairfield area. 386-2794.

NEED 10 TO 15 MEN
Journeymen boardmen and hand or mechanical tapers. Phone 384-4013.

LICENSED ELECTRICIAN TO install 1,000 feet Primary line. With or without poles. 477-4324.

ELECTRONIC TECHNICIAN. Apply Trans World Electronics, 1817 Douglas. Phone 385-1941.

21 MALE HELP WANTED

SALES POSITIONS
With a present and a future! 3 men — exceptional opportunity.
To Qualify:
Must have car. Good educational and character background. Bondable. Free to travel in B.C. Must be aggressive, alert, highly sociable, ambitious and responsible.

If you are selected, YOUR FUTURE IS SECURE!

You will be given a complete 2 weeks sales training program in Vancouver — expenses paid . . . then be guaranteed a minimum of $125 a week in commissions first 4 weeks, to start, while being trained in the field.

Our salesmen are given every opportunity for advancement to key management positions.

This phone call can change your life. Call for appointment now to arrange personal interview, 384-0912. Monday, Tuesday, Wednesday, 10-6 p.m., Mr. B. Vasser.

COOK WANTED FOR HOTEL dining room. Apply in person, Colonial Inn Ltd., 270 Government St.

FURNACE INSTALLER AND helpers. J. D. Herda Ltd. 479-6612.

25 MALE OR FEMALE HELP WANTED

ADVERTISEMENTS IN THIS CLASSIFICATION MUST COMPLY WITH THE BRITISH COLUMBIA HUMAN RIGHTS ACT SEE COLUMN 1

The Post House Restaurant requires a Sous Chef and a grill cook for year-round employment. Must be experienced, none other need apply. For interview please phone 388-6023.

REALTORS
SALESLADIES AND SALESMEN
COMPARE!!!
First $5,000 gross 70-30
Next $5,000 gross 80-20
From $10,000 up 90-10
PLUS
$500 bonus on reaching $10,000
Full assistance in completing and financing sales. Contact Jack Davis, Sales Manager, Western Homes Ltd., 817 Fort St., 382-2157.

OWN YOUR OWN BUSINESS
International manufacturing company has an opening for distributorship in the Victoria and Up-Island areas. Above average income. Investment secured. Call for appointment between 5-8 p.m. 592-0386.

BAKER REQUIRED TEMPOrary job April 4-24 inclusive. Dough and pastry. About 5 hours daily from 6 a.m. Salary open. Douglas Building Cafeteria 382-6111, Local 3217.

EXPERIENCED COUPLE REquired as caretaker managers beginning May 1 for 42-suite modern apartment block in Sidney. Victoria Press, Box 334 or phone 592-4429 after 5.

LEADERS URGENTLY NEEDED for 9th Gary Oak St. Georges Own Cub Pack, Cadboro Bay, commencing September, 477-6037 evenings.

DISPATCHERS FOR GRAVEyard shift. Must have good knowledge of city and preferably taxi experience. Apply in person 906 Government St.

DISTRIBUTORS NEEDED FOR exclusive line. Make good money in your spare time. Phone 592-0386 between 5 and 8 p.m.

FULL-TIME SHORT ORDER cook, 5 nights weekly. Fri. and Sat. off. Salary range $350-$425 monthly. Mr. Lock, 384-9547.

ACTIVE MIDDLE-AGED, INTERESTING work. Full details, Victoria Press, Box 318.

NEED WORK FOR YOUR SPARE hours? Sales and Service, 384-2223.

26 FEMALE HELP WANTED

ADVERTISEMENTS IN THIS CLASSIFICATION MUST COMPLY WITH THE BRITISH COLUMBIA HUMAN RIGHTS ACT SEE COLUMN 1

$475 plus
IT'S LEGAL
A position where your intelligence, good sense of humour, legal experience, shorthand and typing can be put to full use working for one man who offers pleasant surroundings and remunerations and constant appreciation.
DRAKE PERSONNEL
895 Fort St. 385-3425
"Never a fee to an applicant"

SECRETARY
Together with your typing and shorthand skills this important position required the ability to run a busy one-girl office, handle clientele with diplomacy and maintain simple records. Salary $375.
DRAKE PERSONNEL
895 Fort St. 385-3425
"Never a fee to an applicant"

AVON CALLING
Avon invites you to start earning extra cash this Spring by being an Avon Representative. It's a wonderful way to get outdoors now that Winter's gone, meet friendly people and make money for all the things you want. For details call Mrs. Burkinshaw 384-7345.

PART TIME SALESLADY REquired for ladies wear store. Good appearance, personality and above average ability required. Phone Mr. Nash Fashions at Hillside. 383-5721.

RELIABLE, MATURE, BABYSITter for 14-month baby for 4-5 hours a day. Oaklands School area. 382-2726.

EARN EXTRA CASH, SHOW TRI-Chem liquid embroidery tube painting. It's fun, free training, flexible hours. Call 478-1149.

URGENTLY REQUIRED, BABYsitter while mother works 4-12, 12-8. 3967 Bear St., 477-1257.

WOMAN OR JUNIOR GIRL FOR part-time office work. May work into full time. 384-9361.

REQUIRE OFFICE CLERK, EVEnings and Saturdays, apply Woolco Credit Office, 10 till 2.

HOUSEWORK, HALF DAY A week, or one day every 2 weeks. 383-9458.

APPRENTICE HAIRDRESSER, grade 10 or better. Phone 598-5421 after 6 p.m.

BANK OF B.C. REQUIRES EXperienced teller. Contact Mr. Dowle at 388-7341.

FULLY EXPERIENCED LADY for clipping all breeds of dogs. 385-9696 or 477-5719.

HOUSEKEEPER FOR ELDERLY lady to live-in. View Royal district. 479-4201.

EXPERIENCED FLORAL DEsigner for modern store in Sidney. 656-1813.

LEGAL SECRETARY WITH CONveyancing experience. Please send resume to P.O. Box 1690, Victoria.

GENERAL HELP FOR RESThome, phone after 6 p.m. 385-0679.

26 FEMALE HELP WANTED

EXPERIENCED SALES-PEOPLE
in ladies ready-to-wear for leading fashion centre. If you are presently employed, and wish to improve your financial and working status, apply stating your telephone number.
Grade 12 graduates, wishing to be trained in the fashion field with some experience from previous employment and with high educational references, personal selling ability; conscientious and sincere applicants only, PLEASE!
Victoria Press, Box 342.

SIMPSONS SEARS
REQUIRES
WIG DEMONSTRATOR
Applicants must be licenced hair dressers able to style synthetic wigs and have a neat and attractive appearance. This is a full time position with excellent company benefits. Apply in person only at Personnel Office, Monday to Friday.

SIMPSONS SEARS
REQUIRES
WIG DEMONSTRATOR
This is a part time position. Applicants must be licenced hairdressers able to style synthetic wigs and must be able to work flexible hours. Applicants must have a neat and attractive appearance. Apply in person, Monday to Friday. Personnel Office.

EXPERIENCED DINING ROOM WAITRESS REQUIRED. PLEASE APPLY IN PERSON 2 P.M.-4 P.M. LITTLE HARRY'S RESTAURANT, HILLSIDE SHOPPING CENTRE.

LADIES WOULD YOU HELP ME?
I need 5 ladies who like people to help me service Fuller Brush customers. Whom do you know that you could recommend. To show my appreciation of your help, for the sponsors of the first 5 accepted, I have a lovely cameo perfumed ring. Phone Kent Whitam, 382-1024.

DIETITIAN
360 bed general hospital requires full time staff dietitian effective April 1972. CDA membership required. Apply to Mrs. J. Garside, Chief Dietitian, Nanaimo Regional General Hospital, 1200 Dufferin Crescent, Nanaimo, B.C.

INTERNATIONAL LITTLE Cheese and Wein Shop. Part-time retail saleswoman. Neat appearance and enthusiasm required. Hand-written application only to above, 3112 Shelbourne. Attention Mrs. Myers.

THE LAW FIRM OF ACHTEM and Laughton requires an experienced legal secretary to replace Mr. Achtem's right arm. It being transferred to Vancouver with its husband. Top salary and excellent surroundings. Please call 385-7707.

TROY AND TODD NEED A nanny, mother needs companionship; reliable lady pensioner only, with references, need reply. Room and board supplied. Write Victoria Press, Box 328.

EXPERIENCED NURSES AIDE for large private hospital. Permanent part-time day shift. Apply in person to the Matron, 3690 Richmond Rd.

IMMEDIATE OPENING FOR fully qualified and B.C. registered pre-school supervisor for day care centre. Reply giving full particulars to Victoria Press, Box 326.

EXPERIENCED LEGAL SECRETary required. Top salary to qualified, bright, aggressive person. Reply by letter only. Room 205, 620 View Street, Victoria.

WE HAVE A NEW CLEANING product just for you. Sell by party plan and have fun while making money. Call 592-0386 between 5-8 p.m.

WANTED FOUL BAY-OAK BAY area, part time woman, 3:30-7:30 to cook supper and clean up for father and 3 pre-schoolers. 592-4369.

LIVE-IN HOUSEKEEPER FOR elderly couple in modern home. No heavy cleaning nor entertaining. 592-7597.

EXPERIENCED STENO REquired for insurance adjusting office in Duncan. Send resume to Victoria Press, Box 331.

LOVING CARE FOR 8-MONTH old. References. Linden-May Street area, 8-5:30 p.m. Monday to Friday. 386-7669.

POSITION FILLED THANK YOU to all applicants. Box 178.

26 FEMALE HELP WANTED

YOUR GREATER VICTORIA A and W DRIVE-INS REQUIRE
BOTH FULL AND PART-TIME STAFF FOR BOTH HOSTESSES AND COOKS.
We offer:
—Generous wage program
—Smart Uniform
—Good training program
—Flexible working hours
—Friendly surroundings
—A chance to meet the public
We require young ladies:—
—Who are mature, bright and alert.
—Who possess a desire to meet the public.
No experience is necessary.
Applications will be taken Tuesday, March 28, 1972 at the A and W Drive-in, 880 Esquimalt Rd. between 9:00 a.m. and 12:00 p.m.
A and W
"Where two great ideas are better than one"

CAPITAL REGIONAL DISTRICT
JUAN DE FUCA ICE ARENA
CLERK-TYPIST
Salary $405.00-$492.00 per month. Duties involve cashiering, acting as receptionist, performing general typing and related clerical work as assigned time to time. Incumbent will be employed at Juan de Fuca Ice Arena, Langford-Colwood area. Applicant should have a pleasant telephone manner and be able to meet and talk to the general public; also have high school graduation or equivalent and some experience in general office clerical work and ability to type 40 to 50 w.p.m.
Written applications giving information as to education, experience, work history and references will be received by the undersigned up to 4:30 p.m., Thursday, 30th, March, 1972.
Asst. Secretary-Treasurer,
Capital Regional District,
209 Burnes House,
Bastion Square,
Victoria, British Columbia.

PART TIME POSITION, 4 HOURS per day, typing, telephone and knowledge of accounts receivable. Pleasant manner and ability to think for yourself most important. Pay dependent on experience and ability. Victoria Press, Box 346.

HAIR STYLIST, FAST AND EFficient, must be good with hairpieces and wigs. 383-4915 or 384-2692.

HOUSEKEEPER TO LIVE IN. Must be active. State age, etc., and salary expected, to Victoria Press, Box 336.

RELIABLE HOUSEKEEPER, non-smoker, for 1 person. Good wages and plenty of free time. 592-9661.

LEGAL STENOGRAPHER WITH some experience in conveyancing and mortgage work. Apply Mr. Goult, 385-8761.

WANTED: GIRL AFTER SCHOOL and Saturdays to teach piano and organ to beginners. Good pay. 382-4887 after 5 p.m.

FULLY EXPERIENCED LEGAL secretary, in mortgages and real estate. For regular part-time evening work. 388-4361, Local 34.

MATURE LADIES REQUIRED for relief cooks and also practical nursing and rest home experience preferred. 385-6213 or 478-6451.

EXPERIENCED WAITRESS FOR Paul's Restaurant, 1900 Douglas. Full-time shift work. Apply between 12-8 p.m.

EXPERIENCED SALAD GIRL for dining room. Phone 598-4511.

27 TEACHERS WANTED

ADVERTISEMENTS IN THIS CLASSIFICATION MUST COMPLY WITH THE BRITISH COLUMBIA HUMAN RIGHTS ACT SEE COLUMN 1

SMITHERS SCHOOL DISTRICT
Representative from the Smithers District will be at the University of Victoria on Monday, March 27 and Tuesday morning, March 28 to interview prospective teachers for September, 1972.

BUY
SELL
TRADE
through
CLASSIFIED

COMMUNITY SERVICES INFORMATION DIRECTORY

Adoption, Foster Care, Child Protection, Unmarried Parents:	
—Victoria, Oak Bay, Esquimalt, Saanich and Central Saanich	382-5121
— View Royal, Langford, Colwood, Sooke	478-5516
— Sidney, North Saanich, Gulf Islands	656-3941
Alcoholism	383-0415
Birth Control	384-0571
Cool Aid	383-1951
Crisis Line (24 hours)	386-6323
Day Care, Family and Marriage Counselling	382-5121
Emergency numbers, see the inside cover of the Telephone Directory:	
Family Allowance, Old Age Security and Guaranteed Income Supplement	388-3631
Financial Assistance (Social Allowance and Supplement to Old Age Security):	
— Victoria	384-0571
— Saanich	385-4451
— Oak Bay, Esquimalt, Langford, Colwood, Sooke	478-5516
— Sidney, Central and North Saanich, Gulf Islands	656-3941
Greater Victoria Ass'n for Retard	382-4212
Handyman Service to Senior Citizens	383-7515
Homemaker	382-5135
Legal Aid — Criminal	386-1465
— Civil	382-6111
Saanich Mental Health Centre	479-1602
Victoria Mental Health Centre	382-6111
Public Health (Pre-Natal, Well Baby, Immunization and V.D. Clinics; School Health Services; Sanitation Services):	
— Victoria, Esquimalt	384-0571
— Saanich, View Royal	386-3251
— Oak Bay	598-3311
— Langford, Colwood, Metchosin	478-1757
— Sidney	656-1188
— Sooke	642-3122
— Ganges	537-5424
School Districts	
Community Information Officer	592-1211
No. 61—Oak Bay, Esquimalt, Saanich, City of Victoria	592-1211
No. 62—Langford, Colwood, Metchosin, Port Renfrew	478-1781
No. 63—Rural Saanich, Central Saanich, North Saanich, Sidney	656-1111
Services for the Elderly	388-4268
Suicide Prevention	386-6304
Information on Community Health, Welfare, Recreational, Educational and Cultural Services	383-3133
Volunteer Bureau	383-4424
Environmental Centre	388-9832

Published Daily as a Public Service

Bruce Lowther

Sunday Highlights

C-8:00 a.m.—A Palm Sunday service, followed at 9 a.m. by a Passover special—5.

● C-10:00—The B.C. centennial London-Victoria air race, again—2.

C-1:30 p.m.—Drivers: try an automotive trouble quiz—5.

C-4:30—Holst's Planets, as seen by Leonard Bernstein in his latest youth concert and talkathon—7, 12.

C-7:30 — Ed Sullivan's latest special is about circus clowns—7, 12.

"Also, you'll find that every news crisis will sound more like a tempest in a teapot."

C-7:30—A new National Geographic hour about Scandinavians—8.

● C-8:30—Dick Van Dyke and Bill Cosby in a two-man comedy special—7, 12.

C-900—A CBC special about Canadian nature photographer Dan Gibson. No Jalna this week—2, 6.

● C-9:00—The new PBS short series is Last of the Mohicans—9.

C-10:00—Easter songs by folksinger Oscar Brand and the Boys' Town choir—9.

Sunday Sport

C-11:00 a.m.—NBA basketball, New York at Atlanta—4.

C-11:00—NHL hockey, St. Louis at Chicago—7, 12.

C-11:30—The Canadian collegiate hockey finals—2.

C-1:30 p.m.—The Atlanta 550 car race—4.

C-2:30—End of the New Orleans golf event—5.

Sunday Movies

1:00 p.m.—Two western turkeys, Outlaw Roundup (1944) followed at 2:30 or so by Wolves of the Range (1938). Miss both—13.

1:50—We Dive at Dawn (1942 war action), John Mills, Eric Portman. Three decades old and propagandy but still pretty good—12.

2:30—Delicate Delinquent (1957 Jerry Lewis)—6, 8.

C-2:30—Portrait in Black (1960 Lana Turner soaper). Plus Anthony Quinn, Richard Basehart, Sandra Dee. Big names but still soap—7.

2:45—Armored Car Robbery (1950 crime action), Charles McGraw. Low budget, high results—2.

C-3:30—Warpath (routine 1951 western), Edmond O'Brien, Polly Bergen, Forrest Tucker. Why isn't there a movie called Peacepath?—11.

6:00—Captain Eddie (1945 Rickenbacker story), Fred MacMurray, many good supporting actors. Little more than propaganda—11.

C-9:00—Jigsaw (new who-framed-me?), James Wainwright, Vera Miles, Edmond O'Brien. Once I saw a made-for-TV movie without Vera Miles—4.

C-9:30—Judith (fairly good 1966 Israeli war action-drama), Sophia Loren, Jack Hawkins, Peter Finch. More action than acting—12.

C-11:20—Pendulum (bearable 1969 whodunit), George Peppard, Jean Seberg. They call those swinging things pendulums because pits are in olives—6.

11:30—Seventh Sin (syrupy 1957 soaper), Eleanor Parker, George Sanders, Bill Travers. The real sin is watching—4.

C-11:30 — Biggest Bundle of Them All (1967 light suspense), Raquel Welch, Robert Wagner, Edward G. Robinson. No matter what I saw, you'll watch — 7, 12.

11:45 — Six of a Kind (1934 W. C. Fields and Co.). More good fun.—2.

Sunday Radio

2:00 p.m. — Choral Concert: Brahms' German Requiem — CBU-FM (105.7).

4:30 — An NHL hockey biggie, Montreal at Boston — CBU (690).

5:05 — Ron Robinson with more Remember When — CJVI (900).

8:00 — Opera Theatre: Roussel's Padmavati — CBU-FM.

11:00 — The first of five quadriphonic programs this week tells of The Sacred and Profane Mysteries of Christmas. Like Sanity Clause? — CBU-FM.

Monday Highlights

C-3:00 p.m. — A new weekday panel-type show, Amateur's Guide to Love, replaces Gomer Pyle reruns. Great title but that's all — 7.

C-8:00 — The ABC Monday Special contains newsman Harry Reasoner's return to his Iowa hometown and, at 8:30, a report on child abuse — 4.

C-8:00 — A Joe Namath rerun on Laugh-In — 5.

C-8:00 — The new National Geographic hour on Scandinavians — 7.

● C-8:00 — Humperdinck's Hansel and Gretel, by the CBC, is repeated on PBS Special of the Week. With Maureen Forrester, Judith Forst — 9.

● C-8:60 — Scads of big names help Merv Griffin start his syndicated talk series — 11.

C-9:00 — Two hour ABC pilots, the Seattle-made private eye duo of Wheeler and Murdock with Jack Warden, then a New Healers medics thing — 4.

● C-9:30 — Jazz buffs shouldn't miss a Lionel Hampton romp with Johnny Mercer, Roy Eldridge, Joe Bushkin, Tyree Glenn and more — 8.

C 10:00 — This Land ends its season with a wildlife artist — 2, 6.

CABLE 10 — 7:00 p.m., Ladies First, with Catherine Barker; 8:00, Prime Resource; 8:30, Project Travel; 9:00, Connections; 10:00, the Saanich police program You and the law.

Monday Movies

NOTE: Everything this week leads up to Oliver's Hamlet, on Friday.

C-9:30 a.m. — Pony Soldier (miserable 1952 Mounties mess), Tyrone Power, Cameron Mitchell. Brucie's Law: Roy Rogers mounted up so often he was quick on the Trigger — 4.

12:45 noon — Malta Story (good 1954 war drama), Alec Guinness, Jack Hawkins. As good as they'll get today — 6, 8.

C-4:00 p.m. — Kelly and Me (trashy 1957 comedy), Van Johnson. Law No. 2: A dog that goes for the trousers is a Dackshund — 7.

8:00 — Brand of the Devil (1944 westernothing) — 13.

C-8:30 — The Destructors (forgettable 1967 intrigue), Richard Egan. No. 3: The Los Angeles Rams are sheepish about losing — 12.

C-9:00 — Tell Them Willie Boy Is Here (1969 American Indian drama, draggy but good), Robert Redford, Robert Blake, Katharine Ross — 5.

11:00 — Spooktown (1941 asininity) — 13.

C-11:30 — Harem Scarem (1965 Elvis). No. 4: Camels are phlegmatic because they have to like it or hump it — 7, 12.

11:50 — Cat Burglar (1961 no-names crime) — 2.

Program Schedules for Sunday

Programs subject to last minute changes by stations concerned.

CBUT 2	KOMO 4	KING 5	CHEK 6	KIRO 7	Time	CHAN 8	KCTS 9	KTNT 11	KVOS 12	KTVW 13
	Brainsville	Palm Sunday		Discovery Day	8:00				Discovery Day	
	Farm Youth	Palm Sunday		Oral Roberts	8:30			News (8:45)	12 Replay	
Wd. You Believe	Reluctant Drgn.	Passover		Mormon Choir	9:00			Oldtime Gospel	Anchor	
Wd. You Believe	Double Deckers	U.S. Prisons	Rising Son	Dimension '72	9:30			Oldtime Gospel	Cathedral Tmrw.	
Air Race	Bullwinkle	Insight	Oral Roberts	KIRO News	10:00	Oral Roberts		It Is Written	Cathedral Tmrw.	
Air Race	Make a Wish	Gardening	TBA	Face the Nation	10:30	TBA		Hour of Power	Cartoon; Pratt	
Wild Kingdom	Basketball	Comm. Workshop	It Is Written	Hockey	11:00	It Is Written		Hour of Power	Hockey	
College Hockey	Basketball	Lively Arts	Heart; Word	Hockey	11:30	Heart; Word		American Kids	Hockey	
College Hockey	Basketball	Church Talk	Crossroads	Hockey	12:00	Crossroads		70s Scenario	Hockey	
College Hockey	Basketball	Church Talk	Topic	Hockey	12:30	Topic		Rex Humbard	Hockey	
Analog	Basketball	Sports Weekly	Bird's Eye View	Hockey	1:00	Bird's Eye View		Rex Humbard	Hockey	Movie
Country Canada	Car Race	Car Quiz	Country Canada	CBS Golf	1:30	Outdoor Sports		Kathryn Kuhlman	Pratt, Movie	Movie
David Suzuki	Car Race	Car Quiz	Glad Tidings	CBS Golf	2:00	Album TV		Voice of Calvary	Movie	Movie
Gardens; Movie	Car Race	Orleans Golf	Movie	Movie	2:30	Movie		Judd	Movie	Movie
Movie	Directions	Orleans Golf	Movie	Movie	3:00	Movie		Judd	Movie	Movie
Movie	Issues, Answers	Orleans Golf	Movie	Movie	3:30	Movie		Movie	Movie	Movie
Encounter	Amer. Sportsman	Five Sides	Encounter	Movie	4:00	Horst Koehler	Sesame Street	Movie	True Adventure	Living Pattern
New Majority	Amer. Sportsman	Five Sides	New Majority	Youth Concert	4:30	Question Period	Sesame Street	Movie	Youth Concert	Navy Series
Audubon	Schoolhouse	Daktari	Audubon	Youth Concert	5:00	Untamed World	Electric Company	Movie	Youth Concert	Sacred Heart
Hymn Sing	Life Around Us	Daktari	Eddie's Father	Outdoors	5:30	Eddie's Father	Mister Rogers	Animal World	My Three Sons	Insight
Disney World	Challenge	News	News	Sixty Minutes	6:00	News	Zoom	Movie	Sixty Minutes	Charismatic
Disney World	News	News	Don Messer	Sixty Minutes	6:30	Don Messer	Face to Face	Movie	Sixty Minutes	Bible Answers
The Rovers	Natl. Geographic	Wild Kingdom	The Rovers	NYPD	7:00	Room 222	Forsyte Saga	Movie	Mothers-in-Law	Race Results
Jimmy Stewart	Nat'l. Geographic	Disney World	Jimmy Stewart	Ed Sullivan	7:30	Natl. Geographic	Forsyte Saga	Movie	Ed Sullivan	
Flip Wilson	The FBI	Disney World	Flip Wilson	Ed Sullivan	8:00	Natl. Geographic	Firing Line	Movie	Ed Sullivan	
Flip Wilson	The FBI	Jimmy Stewart	Flip Wilson	Van Dyke, Cosby	8:30	Kreskin	Firing Line	Success Story	Van Dyke, Cosby	
Nature Special	Movie	Bonanza	Nature Special	Van Dyke, Cosby	9:00	W 5	Last Mohicans	70s Scenario	Van Dyke, Cosby	
Nature Special	Movie	Bonanza	Nature Special	Cade's County	9:30	W 5	Last Mohicans	Ask Doctor	Movie	
Weekend	Movie	Bold Ones	Weekend	Cade's County	10:00	Mannix	Easter Songs	Door to Life	Movie	
Weekned	Movie	Bold Ones	Weekend	Ecology Series	10:30	Mannix	Easter Songs	News	Movie	
News	News	News	News; Movie	News	11:00	News			Movie	
Politics; Movie	Movie	Twilight Zone	Movie	Movie	11:30	Journal; Wrstlng			Movie	
Movie	Movie		Movie	Movie	12:00	Wrestling			Movie	
Movie	Movie		Movie	Movie	12:30				Movie	

Program Schedules for Monday

Programs subject to last minute changes by stations concerned.

CBUT 2	KOMO 4	KING 5	CHEK 6	KIRO 7	Time	CHAN 8	KCTS 9	KTNT 11	KVOS 12	KTVW 13
	Len Sampson	Today	Air University	J. P. Patches	8:00	Air University			Cartoons	Stocks (7:00)
	News	Today	Good Morning	Capt. Kangaroo	8:30	Good Morning			Capt. Kangaroo	Stock Market
	Bess Myerson	Telescope	Good Morning	News	9:00	Good Morning	Spanish (9:15)		Lucille Ball	Stock Market
Mr. Dressup	Movie	Telescope	Yoga	News	9:30	Yoga	Cultural Mix	Concentration	My Three Sons	Stock Market
Schools Telecast	Movie	Sale of Century	Schools Telecast	Family Affair	10:00	Peyton Place	Electric Company	Mantrap	Family Affair	Stock Market
Giant; Helene	Movie	Hlywd. Squares	Giant; Helene	Love of Life	10:30	All About Faces	Abt. You; Music	Jack LaLanne	Love of Life	Stock Market
Sesame Street	Gourmet	Jeopardy	Peyton Place	Where Heart Is	11:00	Jean Cannem	Worlds; Art	Romper Room	Where Heart Is	Stock Market
Sesame Street	Bewitched	Who, What, Where	All About Faces	Search for Tmrw.	11:30	Jean Cannem	Sesame Street	Romper Room	Search for Tmrw.	Stock Market
Bob Switzer	Password	Distaff	Noon Show	News	12:00	News; Pete's	Sesame Street	Three on Match	Virginia Graham	Stock Market
Luncheon Date	Split Second	Days of Our Lives	Noon; Movie	As World Turns	12:30	Place; Movie	Soviet Writers	To Tell Truth	David Frost	Stock Market
Luncheon Date	All My Children	Doctors	Movie	Many-Splendored	1:00	Movie	Work; Art Cart	Don St. Thomas	David Frost	Stock Market
Gourmet	Let's Make Deal	Another World	Movie	Guiding Light	1:30	Movie	Music; Spanish	Laramie	David Frost	
Paul Bernard	Newlywed Game	Bright Promise	Movie	Secret Storm	2:00	Movie	Best of Worlds	Laramie	Secret Storm	
Coronation Street	Dating Game	Somerset	Victoria Scene	Edge of Night	2:30	What's Word	Meet the Arts	New Zoo Revue	Many-Splendored	
Take 30	General Hospital	Dinah's Place	Take 30	Guide to Love	3:00	Another World	U.S. Craftsman	Tenn. Tuxedo	It's Your Bet	
Edge of Night	One Life to Live	Anything Game	Edge of Night	Dick Van Dyke	3:30	Anything Game		Speed Racer	What's My Line?	
Family Court	Love U.S. Style	Mike Douglas	Family Court	Movie	4:00	Beat the Clock	Sesame Street	Flintstones	Cartoons	
Drop-In	What's My Line?	Mike Douglas	Drop In	Movie	4:30	Flintstones	Sesame Street	Gentle Ben	Cartoons	
Mr. Wizard	Petticoat Junction	Mike Douglas	Green Acres	Movie	5:00	Green Acres	Electric Company	Gilligan's Island	Gilligan's Island	
Get Smart	News	News	Hogan's Heroes	Movie	5:30	Hogan's Heroes	Mister Rogers	Get Smart	Perry Mason	
Klahanie	News	News	News	News	6:00	News	Mozart Film	Wild Wild West	Perry Mason	True Story
Hourglass	News	News	News	News	6:30	News	Interview	Wild Wild West	News	Travel Film
Hourglass	Ski Northwest	Truth or Conseq.	Gunsmoke	Hee Haw	7:00	Doris Day	Design Living	Dream of Jeannie	It's Your Bet	Bob Corcoran
Irish Rovers	U.S. Adventure	David Frost	Gunsmoke	Hee Haw	7:30	Medical Centre	Seattle Series	Dragnet	Gunsmoke	Bob Corcoran
Partridge Family	Monday Special	Laugh-In	Partridge Family	Natl. Geographic	8:00	Medical Centre	Special of Week	Merv Griffin	Gunsmoke	Movie
Cannon	Monday Special	Laugh-In	Cannon	Natl. Geographic	8:30	James Garner	Special of Week	Merv Griffin	Movie	Movie
Cannon	Wheeler, Murdock	Movie	Cannon	Here's Lucy	9:00	James Garner	Special of Week	David Frost	Movie	Movie
FP Challenge	Wheeler, Murdock	Movie	FP Challenge	Doris Day	9:30	Jazz Special	Special of Week	David Frost	Movie	Sportscope
This Land	New Healers	Movie	This Land	Sonny and Cher	10:00	Ironside	Face to Face	David Frost	Movie	Sportscope
Man Alive	New Healers	Movie	Man Alive	Sonny and Cher	10:30	Ironside	Book Beat	News	12 Special	Success Stories
News	News	News	News	News	11:00	News		The Saint	Have Gun	Movie
News; Movie	Dick Cavett	Johnny Carson	News	Movie	11:30	News		The Saint	Movie	Movie
Movie	Dick Cavett	Johnny Carson	Movie	Movie	12:00	Movie		News	Movie	Movie
Movie	Dick Cavett	Johnny Carson	Movie	Movie	12:30	Movie			Movie	Movie

12:00 — Evil Eye (fairish 1964 horror), John Saxon — 6.

12:00 — I saw What You Did (good 1965 chiller), John Ireland, Joan Crawford and those two bratty kids on the phone. Good fun — 8.

12:30 — Prairie Pals (1942 William Boyd). Brucie's last animal Law today: My favorite animal, by a hare, is the Playboy bunny — 13.

Monday Radio

10:30 a.m. — What? Missing the Goon Show? — CBU-FM (105.7).

9:00 p.m. — CBC Monday Evening: Vaughan Williams' Magnificant — CBU-FM.

11:00 — The second of five quadriphonic specials this week features the Festival Singers of Canada — CBU-FM.

● —Recommended; C—Color.

29 SITUATIONS WANTED MALE

DUTCH LANDSCAPER Re-design your garden for lower maintenance costs. Pruning and tree removal. Complete landscaping service including rock walls, brick work, patios, fencing, supply of nursery stock, etc. Low winter rates in effect now. Free estimates. 386-1541.

PROFESSIONAL PRUNING, landscape gardening, also general cleanup. Free estimates. Phone 384-3001 or 383-7906.

ACTIVE RETIRED GENTLEMAN seeking responsible part-time employment 2 days per week preferred. 386-0624.

EXPERIENCED FRUIT TREE pruning and gardening, carpentry, painting work. 388-4184.

BOOKKEEPER WITH 5 YEARS experience desires full time position. 598-1241.

WIDOWS, PENSIONERS Painting, interior, exterior, spray. Carpentry. Arborite. 592-3490.

LET US DO THE TOUGH JOBS for you. Have truck will travel. 383-0428.

MAN WITH TRUCK WILL DO delivery service, clean-up and moving. 383-7053.

ODD JOBS, BRICKWORK, stonework, carpentry, painting, etc. 479-7955.

HANDYMAN Will do anything at once, around the house. Have truck. 477-6685.

QUALIFIED CARPENTER would like steady job renovating, finishing or maintenance. 598-2377.

HANDYMAN, GARDEN MAINTENANCE, new lawns, fencing, external painting, etc. 384-7356.

CASUAL WORK OF ANY KIND 383-8011.

EXPERIENCED CLEANER wants odd jobs. 478-2462.

ODD JOBS. CUTTING LAWNS. Reasonable rates. Call 386-9945.

30 SITUATIONS WANTED FEMALE

GOING ON VACATION? RELAX! Leave your home-care worries behind; mature competent woman will house-sit, tend pets and keep gardens watered. Highest references. Own transportation. Victoria Press, Box 193.

SINCERE, HONEST, CHINESE girl, 21, supervisory experienced in department store, filing, typing, seeks any employment. Willing to learn. 382-3984, Liz.

WHILE SHOPPING OR WHATEVER and need a dependable babysitter, weekends, 14-year-old girl will babysit my home. Please call Eva, 592-4162.

HOUSEWORK, $1.75 PER HOUR, car fare, references. 598-1593, Mrs. Alice.

31 SITUATIONS WANTED MALE OR FEMALE

RELIABLE WELFARE MOTHERS available for house cleaning. Welfare men need odd jobs. Victoria Self-Help Society. 382-2034.

CAMOSUN COLLEGE. HIRE A student, efficient work, variety of services. 592-1281. Students self-help. 12-1 p.m. Monday-Friday.

TRADE Through CLASSIFIED

DIAL 386-2121

32 TRADE SCHOOLS

PAVE YOUR WAY TO A PAY RAISE

FREE 48-page book "Career Opportunities" tells you how to train at home for top paying jobs. Check career interest.

—Automobile Engineering
—Civil Engineering Career
—Diesel Engineering
—Drafting and Design
—Electrical Engineering
—Electronic Engineering
—Forestry Career
—Mechanical Engineering
—Professional A.P.E. Exams
—Surveying and Levelling
—Architectural Career
—Bookkeeping Career
—Cost Accounting Career
—Computer Programming
—Business Management
—Art and Writing Careers
—Guitar and Piano Playing
—Photography Career
—High School Diploma
—100 Specialist Careers
—Radio and TV
—Refrigeration
—Welding
—Clerk-Typist
—Stenographer
—Legal Secretary
—Private Secretary
—Medical Secretary
—Chemical

CANADIAN INSTITUTE OF SCIENCE AND TECHNOLOGY
Room 40, 263 Adelaide St. W., Toronto 129, Ont.

NAME AGE

ADDRESS

33 BANDS, MUSICIANS and ORCHESTRAS

DI ALFA ELAINA ORCHESTRA is available for weddings, parties and many other occasions. Frank, 382-7943.

PRESTIGE ENTERTAINMENT Agencies Ltd. Choose from better bands—acts. 385-4233 or 477-1207.

3-PIECE COMBO OR PIANIST available for dances, weddings. 384-3704.

J. G. A. WEDDING SPECIALIST, playing big band music. 478-2468.

36 BUSINESS SERVICES AND DIRECTORY

Accounting Service

$ $ $ $ $ $ $ $ $ $ $ $ $ $

CASH ADVANCES GIVEN ON TAX REFUNDS
Bring in T4 Slips Call First 385-3712
Western Income Tax Services Ltd.
Ste. 5-631 Fort St., Victoria

$ $ $ $ $ $ $ $ $ $ $ $ $ $

GET RID OF THOSE ACCOUNTING headaches today. We have a good stock of Aspirins, so let us worry about them for you. We offer a full and complete Accounting and Income Tax Service. Individual or Business. Fast, accurate and reliable service. All work guaranteed. Pickup and delivery if desired. Twenty-four hour telephone service. SIMKIN ACCOUNTING SERVICE 215-620 View Street, Victoria, B.C. Telephone 386-7074

PART TIME ACCOUNTING WANTED By qualified accountant. Please reply to Victoria Press Box 237.

INDIVIDUAL INCOME TAX, business, rentals, investments. Pick up, delivered. Thompson 477-4941.

36 BUSINESS SERVICES AND DIRECTORS

Accounting Service

TOTAL TAX ACCOUNTING Business bookkeeping Income Tax Individual, Partners, Corporations. $3.00 AND UP Open weekdays 9 til 9, Sat. 9-5. W. A. Brown Public Accountant 612 Johnson 385-8634

INCOME TAX RETURNS, shorts only. $3.50. 2723 Scafe Road, 478-5580.

Books

POOR RICHARD'S USED BOOKS Bought — Sold — Exchanged 923 Fort. 384-4411, 106 W. Burnside

Bulldozers

INTERNATIONAL BULLDOZING Ltd. Loading, hauling, excavating and back filling. Top soil and gravel and fill. Land clearing. House wrecking and demolition. Landscaping. Special low rates. Phone Ollie 385-1661 anytime.

Carpenters

CREATIVE INTERIOR DESIGN SERVICE ... Consult our fully-qualified and experienced Interior Design Specialist who will help you co-ordinate your furnishings. 479-7121. MANDEL INTERIORS LTD., Quadra at McKenzie.

INTERIOR - EXTERIOR RENOvations, custom cabinets, ceramic and floor tiles, carpeting, drywalling, sundecks and carports. Fences and bathrooms. Plumbing and wiring. Hourly or contract. Free estimates. 384-9758.

GUARANTEED WORKMANSHIP for cabinets, rumpus rooms, alterations, additions, floor and ceiling tile and sundecks. Phone Bob, 386-7845, 383-9680.

DO YOU NEED YOUR STEPS, fences, buildings repaired and painted? Also clean-up work. Reasonable rates. Len, 384-7740.

MANY COST-SAVING IDEAS. New construction. Additions. Repairs. Friendly, courteous service. 478-7674.

YOU DON'T HAVE TO BE RICH or take a loan to let me do your repairs or alterations. Call Carl, 386-8594.

RENOVATIONS, CUPBOARDS, framing, sundecks, bonded roofs, etc. By contract. 478-6267.

HOME PLANNING Architectural Drafting. Instant Service. 478-4974.

ROOFS, GUTTERS, STEPS REpaired or renewed. Painting, plaster patching. 386-1827.

BASEMENT TO ATTIC, ONE call does it all. References. Howard, 385-2943.

QUALITY WORK AT REASONable rates. Additions, renovations. Estimates, plans. Glover, 656-3745.

GENERAL REPAIRS, ADDItions and alterations. Estimates. G. C. LUNEY, after 6. 477-2470.

ALTERATIONS, RENOVATIONS, panelling, carports. Mornings and after 5. 477-8543 or 383-7046.

NEW ARBORITE COUNTER tops including plumbing, sinks and faucets. 652-3154.

ANYTHING IN CARPENTRY 479-1160.

SMALL JOBS MY SPECIALTY Howie 478-4705

REPAIRS, ALTERATIONS, fences. Reasonable. 479-2507.

Carpets and Linoleum

For immediate in-home service for samples and estimates of carpets, linoleum or tile call Bob Carrie or Eric Williams 382-5111. No obligation. Standard Furniture Co. 737 Yates Street

CARPET TREND SPRING SALE
EXAMPLE: 2-tone nylon shag with heavy rubber backing 5 colours $5.49 sq. yd. We have the largest variety of floor coverings anywhere.
Langford St. and Skinner St. IN VIC. WEST 386-7501

PROPYLON SHAG $10.50 SQ. YD. 2 colors, gold and avocado tones CUSHIONED VINYL $3.75 SQ. YD. 6 patterns, reg. $4.95 sq. yd. HOURIGAN'S CARPETS and LINOS LTD. 715 PANDORA AVE. 386-2401

B and E FLOOR COVERINGS LIMITED Carpets, linoleum, tiles, seamless floors, paint and wallpaper. Free estimates. Satisfaction guaranteed. 3947-A Quadra. Street. 479-1617.

PARKER JOHNSTON LTD. 1314 Broad Street 382-9181

36 BUSINESS SERVICES AND DIRECTORS

Catering

QUEEN'S ROOM Queen Victoria Inn, Victoria's fabulous reception room for wedding receptions, private parties, banquets, etc. Full catering. 386-2812.

Cement

DEGENDT-BIRKETT All types concrete work. Concrete cutting. 388-6960 385-5020

P AND M CEMENT FINISHING Concrete placing and finishing. Commercial and Residential. All types. 479-5354.

WEST COAST CEMENT FINISHING Diamond Saw Cutting. Free Estimates. 383-5715.

DRAINS — CEMENT — SEWERS 384-8306 Frank Politano 383-3495

Cleanup Service

LET ME CLEAN YOUR YARD, basement, garage and attic for the usuable articles or bottles or anything you wish to pay me with. I also do excellent gardening, landscaping, tree and hedge trimming. Car removal, house painting, roofing, and general maintenance. Gutter work, residential and commercial daily and weekly disposal service. Also will buy any article of use. Will move anything anywhere for very low fee. No charge for distance. Call "Ollie." 385-1661.

$5 MINIMUM CHARGE Young men with trucks will do yards, basements, composts etc. Roto-tilling, tree removal and moving. Very reasonable — free estimates. Rick O'Dell, 384-6111, 479-2858 Servewell Services

NO CHARGE AND UP Two young responsible men have large truck. Basement, attics, composts, etc. Very reasonable. Butch. 386-7434 daytime 386-8215 evenings.

HAVE LARGE TRUCK, WILL clean basements, attics, composts. Gardening and any work you wish done. Very reasonable. Tornado. Clean-up. 388-6049.

BASEMENT AND YARD CLEAN-up, hauling, fence repair, lawn mowing. Free estimates. Reasonable rates. 388-4678.

PROMPT AND EFFICIENT clean-up service. Basements, composts, miscellaneous debris. Call Larry, 385-1931.

FREE ESTIMATES Hauling, clean up yards, basements and repair work. Walter Hanson, 386-9618 anytime.

HAVE TRUCK, CLEAN-UP SERvice and general hauling. 479-8040 after 5.

RUBBISH HAULED AWAY, have a commercial vacuum cleaner. 382-9380.

Contractors

SIMPSONS-SEARS CITATION KITCHEN CABINETS Let our planning and design experts plan your "Dream Kitchen." Superbly crafted cabinets in luxurious hardwood finishes. Phone for free no-obligation estimate. When you remodel rely on the experts at SIMPSONS-SEARS 388-9111

REPAIRS, ALTERATIONS, ADditions, fencing, carports, garages, marine floats, sundecks. Estimates, terms. Saanich Lumber Yards, 3041 Douglas St., 385-2486. Night phone 479-1523.

W. CAMPELL LTD. General Contractors Building Consultants 479-3904

NAVCO INDUSTRIES Build — Repair — Remodel All trades interior and exterior 386-9930

Alterations — Repairs — Cabinets WILLIAMS, BRAY AND WILLIAMS LTD. 853 CORMORANT ST. 386-7741

WHEN YOU PLAN TO HAVE AN addition, a house or a building, phone Alright Builders. 479-1160.

BRICK, STONE, SLATE, DRAINS and cement. Phone Sam Henson, 592-0395.

FARMER CONSTRUCTION Design — Renovations 388-5121

RENOVATIONS, TEXTURED ceilings and walls. Work guaranteed. Phone Richard. 592-3793.

G. H. WHEATON LTD. Repairs — Alterations — 382-2159

36 BUSINESS SERVICES AND DIRECTORS

Delivery and Transfer

PICK-UP DELIVERY, GENERAL clean-up, miscellaneous, fully equipped. Quicksilver Messenger. 383-0890.

Drain Tile Service

WORKMANSHIP GUARANTEED, drain tiles, down pipes, eaves. Repair, replace. 383-9680.

Draperies

DEL INTERIORS AND MODERNizing. 1006 Russel St. 382-2151.

Dressmaking

BRIDAL RENTALS, COSTUMES formals dressmaking. 28 Burnside W 385-1542 Fashion Craft Shop.

Ann's Dressmaking and designing. Alterations and remodelling, reliable, reasonable. 386-9466.

JUNE'S DRESSMAKING 9-5, 382-0480. Res. 383-2734

Electrical Contractors

RESIDENTIAL REWIRING Electric heating, appliances installed. Hydro financing. BUCKLE ELECTRIC 479-3941 385-8082

OLDER HOMES REWIRED — NO down payment. We finance through B.C. Hydro Plan. EDDY'S ELECTRIC — 385-7666

McCOY ELECTRIC New and Older Homes Rewiring Expert—Electric Heating 386-0822 or 479-7561 Eves.

Excavating

BACKHOE, FRONT END loader, excavating for septic tanks, sewer systems, driveways, etc. 478-1314.

Fencing

CHAIN LINK FENCING — Free Estimates — SIMPSONS-SEARS 388-9111

FENCING OF WOOD SUPPLIED and erected. Saanich Lumber Yard. 385-2486.

CHAIN LINK FENCING D.D.P. ENTERPRISES — 385-1512

PACIFIC FENCING, 592-4161 Screen block—Chain link—Wood

Floor Sanding

JIM DUNCAN Floor sanding and finishing. new or old floors, experienced workmanship. 386-1509.

FLOOR SANDING, FREE ESTIMATES. 1950 Prairie prices. 656-4795 after 6.

Furniture Refinishing

BEDROOM - DINING ROOM suites. Pianos like new. 383-5521, Alpha Finishers Ltd., Eves. 479-3640.

FURNITURE RE-UPHOLSTERY and re-styling. Free estimates. Our material or yours. 479-6578.

Gardening

A. G. PERSONAL CLEANUP Garden and lawn maintenance. Professional pruning, fruit trees and shrubs. Monthly maintenance and lawn mowing. Contracts invited. Please phone 479-4067 after 6 or 388-5717 anytime.

HARVEY'S GARDEN SERVICE, new lawns, all types lawn care — cleanup, rotovating, aerating, power rake, garden maintenance by contract, etc. Experienced Chinese gardener, 479-7078.

LAWN CARE SERVICE Contract mowing. Power raking. Aerating. Fertilizer spreading. Rototilling small machine.

GARDEN CITY SPRINKLERS Days 383-4244, Nights 479-1725

LICENSED GARDENER Clean-up, Pruning, etc. Gardening By contract, call after 3. G. Barta 479-3900

PACIFIC LAWN CARE. POWER raking, aerating, sterilizing. Contract maintenance. Free estimates. 479-3067, day or evening.

ROTOTILLING, REASONABLE rates. Other phases of gardening and lawn care. 385-7035, 385-9871.

TREES AND ROSES PRUNED and sprayed. Also garden cleanup. 383-8363.

VAN-HUET, GARDEN MAINTEnance, aerating, power raking, lawn care, clean up, etc. 383-8560.

KEN'S LAWN AND GARDEN care, complete garden service. 479-3773.

Gutter Cleaning and Repairs

5" CONTINUOUS ALUMINIUM Gutter In Baked Enamel "Make no mistake, insist on 5", you pay no more!" Takes care of itself for 20 years. B. C. Aluminum, 479-3232

— SKYLINE — Seamless Metal Gutters Ltd. Aluminum 5" continuous gutters. Free estimates 382-8807

36 BUSINESS SERVICES AND DIRECTORS

Gutter Cleaning and Repairs

GUTTERING Use our 20-year guaranteed white aluminum guttering. SIMPSONS-SEARS 388-9111

Landscaping

HARVEY'S LANDSCAPING. Plan ahead for spring now! Free estimate for new lawns, rotovating, new design, etc. Experienced Chinese landscaper, 479-7078.

SALEM GROWERS LTD. Landscaping Garden Renovation Bank Financing 652-2973 652-3318

VAN VEEN LANDSCAPING Natural stone work, re-arranging, shrubs, designs, etc. 386-1541.

BARKER LANDSCAPING Rock work, patios, etc. Lawn specialists. Terms. 382-8323.

R. JACKSON LANDSCAPING Complete landscaping service. 656-2818.

Lawnmower Service

LAWNS CUT, FERTILIZING DEweeding, have own equipment. 385-4356.

LAWNMOWERS PREPARED FOR the tough season ahead. 385-8352.

Masonry

JOSE MARTINS STONE MASON and cement finisher. Phone 384-3976.

FIREPLACES AND REPAIRS, tile, slate, marble, brick and stone work. Sipkes Masonry 479-7348.

FIREPLACES, CHIMNEYS AND repairs. Ron Henson. 478-1557.

BENITO BROS. MASONRY AND stonework. 386-0049, 385-7886.

Moving

APARTMENT MOVING Van, 2 experienced men, $12 an hour. Insured. 7 days per week. Save-Way Moving. 382-3340.

SERVEWELL SERVICES Rick O'Dell 384-6111 479-2858

BISSON'S MOVING AND Storage. Furniture and appliance moving specialists. Phone 384-6442.

Painters and Decorators

ISLAND DECORATORS Painters Paperhangers Spray Painters Plaster Repairs Convenient Time Payments 383-9059 Eves. 382-1479

CLARK AND PATTISON PAINTING CONTRACTORS LTD. Brush or spray. Paperhangers. Texture and vinyl work. Will do all or part of any job. Paint store. BAPCO, GENERAL and PRATT AND LAMBERT paints, and rentals of all painters' equipment. Terms if desired. Phone 384-0443. 760 Bay St.

BROTHERS PAINTING AND DECORATING Free appraisals color consultant. All types of painting. All types of repairs. Commercial, farm, residential. Lowest rates. Terms. Work guaranteed. 383-8112.

TED HILL-TOUT A complete decorating service, interior and exterior — spray or brush — papering — store — terms. For careful work at reasonable prices, please call 598-4012.

WEBB AND SON 384-6827 — Paperhanging, painting. Quick, clean, reliable. First-class workmanship. 30 years' experience Victoria. Terms if desired.

FOR PAINTING AND DECORATing. Free estimates, reasonable prices. For clean-up, spring discount, call Michael Pancel, 384-8572 or Gilbert Couto, 383-5344.

PAINTING AND DECORATING Reasonable rates. Satisfaction guaranteed. Terms. 382-7885, 479-2473.

SCOTTY'S DECORATORS, INTErior and exterior painting, paper hanging. Material and labour supplied or labour only 383-9803.

DID YOU KNOW YOU CAN GET experienced, reliable tradesmen at low cost? 384-3434, 478-1254.

QUALIFIED DUTCH PAINTER AND PAPER HANGER CARL ANDRIESSEN, 592-4033

EXTERIOR AND INTERIOR Special low prices. For clean job Phone Douglas, 477-5207.

WIDOWS, PENSIONERS Interior, exterior. Airless spray. 592-3490.

PAPER HANGING, PAINTING. Tommy Harker. 383-3474.

SCANDINAVIAN Painters and Decorators 382-0713

29 SITUATIONS WANTED MALE

Plasterers

COLEMAN PLASTERING LTD. Quality work, keen prices. Free estimates for stuccoing your older house. Ph. 598-3433.

FRED BLANCHARD AND SONS Plaster, stucco, drywall Repairs our speciality 656-3638 656-4556

STUCCO, DRYWALL AND imitiation granite stone. Stan Olson, 383-0897 after 5 p.m.

STUCCOING, PLASTERING Alterations. Reasonable. 479-4779.

Plumbing and Heating

S and M PLUMBING New Work Alterations Repairs 479-1312 Reasonable 383-9513

PLUMBING AND HEATING REpairs, new and old work. Save this ad for $2 discount. 383-0792.

S. H. BROWN, 382-2747 Repairs. Remodelling — New Work

$5 PER HOUR FOR ALL PLUMBing repairs and alterations. 652-3154.

WET BASEMENTS MADE DRY Free estimates. 598-4551.

Roofing and Siding

SIMPSONS-SEARS ASPHALT SHINGLES Supplied — Installed Ask about our exclusive heavy duty 250-lb. Superlock, 15-year guarantee. SIMPSONS-SEARS Roofing Materials 388-9111, Local 264.

PARKER JOHNSTON LTD. 1314 Broad Street 382-9181 Roofing, Insulation, Eavestroughs, "Our experienced workmanship to stand the test"

WORKMANSHIP GUARANTEED. Roofing repair, replace, carports, renovations. Bonded roofs repaired. Phone Paul, 383-9680.

ROOFS, GUTTERS, DOWNPIPES Wet basements made dry. Free estimates. 598-4551.

Sewers

AL PISTELL SEWER AND SEPtic Tank Service. Sewer installations, septic tank pumping, backhoe work, general trucking, loading and hauling. 383-7345.

Stamps and Coins

WANTED: GOOD QUALITY CANada, England and Commonwealth Stamp Collections. 386-1680.

Tailors

ALTERATIONS REMODEL RESTYLE Suits, slacks, coats BRITISH CUSTOM TAILORS 1311 Blanshard 383-2632

ALTERATIONS, REMODELLING Harold Lunde Highlander Men's Wear, 755 Yates, 383-5412.

Tree Service

MT. VIEW TREE SERVICE "You have tried the rest" "Now try the best" "Everything in Trees" 479-3873 Estimates Insured

HOUSTON TREE SERVICE Insured. Reasonable rates. Free estimates. 388-9515.

Upholstery

FURNITURE RE-UPHOLSTERY For samples and free estimates in your home call J. Worden or G. Hodgson, 382-5111. Standard Furniture 737 Yates

DANISH UPHOLSTERY Estimates -- Delivery — Pickups FREE Phone 652-1591 Anytime

38 TRAVEL

CENTRAL CHARTER FLIGHT INFORMATION Year-round continuous charters to Britain and most European countries. Relative flights. Charter flights organized and arranged in detail for you, your group, club church, union or company. FOUR SEASONS TRAVEL, a division of Pacific Rim Travel Ltd., 212 Central Building, 620 View. 384-7108. 24-hour answering service.

— VICTORIA'S FIRST — CHARTER FLIGHT INFORMATION OFFICE CHARTER FLIGHT CONSULTANTS 116 Yarrow Bldg., Victoria 645 Fort St. 386-2485

BE SURE — BEFORE YOU CHARTER CONSULT YOUR RELIABLE BONDED AGENT: BURRITT TRAVEL LTD. 635 YATES 386-6423

CHARTERS CHARTERS and more CHARTERS Lowest price, best money value: contact BUDGET TRAVEL LTD. 641 JOHNSON 384-7121

TRAVELLING? For 1 day up to 6 months, acquire your special personal travel accident policy for vacations, business trips, conventions. Continuous world-wide round the clock coverage. Call Neil Clark at Mutual of Omaha for details, 386-3578. Also life, health, accident, mortgage and annuities available.

CHARTER FLIGHTS England, Scotland, Frankfurt and Amsterdam. Israel, East Africa, South Africa. Full Information for '72. Mrs. Dave Abbott, 658-5469, eves., 384-7233 days.

1972 CHARTER FLIGHT LIST Reno $79, all inclusive. PICADILLY TRAVEL 760 Broughton 386-3014

YOUTH FARES TO LONDON TRAVELWORLD, 382-3121.

39 PERSONALS

"TO BILL BOWMAN (PREsumed to be in the Campbell River area) please take notice that on April 11, 1972, at 11:00 a.m. at Family Court, Duncan, B.C., we are making application for the committal of your child, Candace Lee Bowman, born February 14, 1959, to the Superintendent of Child Welfare, as a child in need of protection. Evidence will be taken and it is important you attend." Department of Rehabilitation and Social Improvement, Duncan, B.C. Telephone 746-6184.

MEETING IN AUSTRIA Austrian lady, 28, 5.5 feet, very charming, good looking, dark, slender, living in comfortable circumstances, first class education in hotel management and merchandizing, presently self-employed, is looking for an educated gentleman, suitable age or up to 48 years, of comfortable circumstances. Object matrimony. Photographs desired. Victoria Press, Box 341.

TALL, HANDSOME GENT, 40's, no ties, likes travel and home life, desires company of lady, strictly confidential. Phone number. Object companionship. Victoria Press, Box 324.

ARE 2 OFFICIAL LANGUAGES necessary? If you are concerned about the future of your country, join the Canadian Loyalist Association, now. P.O. Box 3084, Ottawa K1Y 4J3.

WANTED: A NICE GUY, MUST be pleasant, sincere, 50-60. Moderate habits. Object, companionship for dating. No triflers. Victoria Press, Box 283.

VOLUNTEERS URGENTLY needed to aid in electing candidate of Socialist Party of Canada. 479-4665 P.O. Box 237 479-2626

WIDOW, 65, WOULD LIKE TO meet widower under 70. Companionship. Good home to right person. Victoria Press, Box 337.

ANY MEN CONCERNED WITH the antiquated alimony and maintenance laws, Write Men's Liberation, Victoria Press, Box 323.

29 SITUATIONS WANTED MALE

Plasterers

COLEMAN PLASTERING LTD. Quality work, keen prices. Free estimates for stuccoing your older house. Ph. 598-3433.

FRED BLANCHARD AND SONS
Plaster, stucco, drywall
Repairs our speciality
656-3638 656-4556

STUCCO, DRYWALL AND imitation granite stone. Stan Olson, 383-0897 after 5 p.m.

STUCCOING, PLASTERING Alterations. Reasonable. 479-4779.

Plumbing and Heating

S and M PLUMBING
New Work
Alterations Repairs
479-1312 Reasonable 383-9513

PLUMBING AND HEATING RE-pairs, new and old work. Save this ad for $2 discount. 383-0792.

S. H. BROWN, 382-2747
Repairs, Remodelling — New Work

$5 PER HOUR FOR ALL PLUMB-ing repairs and alterations. 652-3154.

WET BASEMENTS MADE DRY
Free estimates. 598-4551.

Roofing and Siding

SIMPSONS-SEARS
ASPHALT SHINGLES
Supplied — Installed
Ask about our exclusive heavy duty 250-lb. Superlock,
15-year guarantee.
SIMPSONS-SEARS
Roofing Materials
388-9111, Local 264.

PARKER JOHNSTON LTD.
1314 Broad Street 382-9181
Roofing, Insulation, Eavestroughs,
"Our experienced workmanship to stand the test"

WORKMANSHIP GUARANTEED. Roofing repair, replace, carports, renovations. Bonded roofs repaired. Phone Paul, 383-9680.

ROOFS, GUTTERS, DOWNPIPES Wet basements made dry. Free estimates. 598-4551.

Sewers

AL PISTELL SEWER AND SEPtic Tank Service. Sewer installations, septic tank pumping, backhoe work, general trucking, loading and hauling. 383-7345.

Stamps and Coins

WANTED: GOOD QUALITY CANada, England and Commonwealth Stamp Collections. 386-1680.

Tailors

ALTERATIONS
REMODEL RESTYLE
Suits, slacks, coats
BRITISH CUSTOM TAILORS
1311 Blanshard 383-2632

ALTERATIONS, REMODELLING Harold Lunde Highlander Men's Wear, 755 Yates, 383-5412.

Tree Service

MT. VIEW TREE SERVICE
"You have tried the rest"
"Now try the best"
"Everything in Trees"
479-3873 Estimates Insured

HOUSTON TREE SERVICE
Insured. Reasonable rates. Free estimates. 388-9515.

Upholstery

FURNITURE RE-UPHOLSTERY
For samples and free estimates in your home call J. Worden or G. Hodgson, 382-5111.
Standard Furniture 737 Yates

DANISH UPHOLSTERY
Estimates — Delivery — Pickups
FREE
Phone 652-1591 Anytime

38 TRAVEL

CENTRAL
CHARTER FLIGHT
INFORMATION
Year-round continuous charters to Britain and most European countries. Relative flights. Charter flights organized and arranged in detail for you, your group, club church, union or company.
FOUR SEASONS TRAVEL, a division of Pacific Rim Travel Ltd., 212 Central Building, 620 View. 384-7108. 24-hour answering service.

— VICTORIA'S FIRST —
CHARTER FLIGHT
INFORMATION OFFICE

CHARTER FLIGHT
CONSULTANTS
116 Yarrow Bldg., Victoria
645 Fort St. 386-2485

BE SURE — BEFORE YOU
CHARTER
CONSULT YOUR RELIABLE BONDED AGENT:
BURRITT TRAVEL LTD.
635 YATES 386-6423

CHARTERS
CHARTERS
and more
CHARTERS
Lowest price, best money value:
contact
BUDGET TRAVEL LTD.
641 JOHNSON 384-7121

TRAVELLING?
For 1 day up to 6 months, acquire your special personal travel accident policy for vacations, business trips, conventions. Continuous world-wide round the clock coverage. Call Neil Clark at Mutual of Omaha for details, 386-3578. Also life, health, accident, mortgage and annuities available.

CHARTER FLIGHTS
England, Scotland, Frankfurt and Amsterdam.
Israel, East Africa, South Africa.
Full Information for '72.
Mrs. Dave Abbott, 658-5469, eves., 384-7233 days.

1972 CHARTER
FLIGHT LIST
Reno $79, all inclusive.
PICADILLY TRAVEL
760 Broughton 386-3014

YOUTH FARES TO LONDON
TRAVELWORLD, 382-3121.

39 PERSONALS

"TO BILL BOWMAN (PREsumed to be in the Campbell River area) please take notice that on April 11, 1972, at 11:00 a.m. at Family Court, Duncan, B.C., we are making application for the committal of your child, Candace Lee Bowman, born February 14, 1959, to the Superintendent of Child Welfare, as a child in need of protection. Evidence will be taken and it is important you attend." Department of Rehabilitation and Social Improvement, Duncan, B.C. Telephone 746-6184.

MEETING IN AUSTRIA
Austrian lady, 28, 5.5 feet, very charming, good looking, dark, slender, living in comfortable circumstances, first class education in hotel management and merchandizing, presently self-employed, is looking for an educated gentleman, suitable age or up to 48 years, of comfortable circumstances. Object matrimony. Photographs desired. Victoria Press, Box 341.

TALL, HANDSOME GENT, 40'S, no ties, likes travel and home life, desires company of lady, strictly confidential. Phone number. Object companionship. Victoria Press, Box 324.

ARE 2 OFFICIAL LANGUAGES necessary? If you are concerned about the future of your country, join the Canadian Loyalist Association, now. P.O. Box 3084, Ottawa K1Y 4J3.

WANTED: A NICE GUY, MUST be pleasant, sincere, 50-60. Moderate habits. Object, companionship for dating. No triflers. Victoria Press, Box 283.

VOLUNTEERS URGENTLY needed to aid in electing candidate of Socialist Party of Canada. 479-4665 P.O. Box 237 479-2626

WIDOW, 65, WOULD LIKE TO meet widower under 70. Companionship. Good home to right person. Victoria Press, Box 337.

ANY MEN CONCERNED WITH the antiquated alimony and maintenance laws. Write Men's Liberation, Victoria Press, Box 323.

39 PERSONALS

RETIRED BUSINESSMAN, FINancially secure, seeks acquaintance, mature lady. Positive assurance given replies in strict confidence, am unattached, non drinker, kind, considerate. Have late model car, no ulterior motives. Just desire to meet lady appreciative of congenial companionship of sincere gentleman. Victoria Press, Box 340.

GENTLEMAN, 48, CONSIDERED to be average in every respect. Humorous and good natured, have boat and car and steady job. No encumbrances. Financially comfortable. I would be extremely pleased to meet a reasonable, attractive, petite, neat appearing, non-aggressive lady between 35 and 45 for general outings. Contact Victoria Press, Box 217.

LONELY MAN, 52 YEARS OLD with no ties, average looks, good dresser, likes outings, steady job, lovely small home with beautiful garden. Willing to share all with a nice lady under similar circumstances. Object companionship. Victoria Press, Box 325.

SINCERE GENTLEMAN, INTERested in nature, the outdoors. Short car trips, theatre, and playing bridge. Good conversationalist, European travelled. Mature ladys only, no triflers. Victoria Press, Box 348.

PREGNANT AND DISTRESSED? We can help you. Phone Birthright, 384-1431.

ALCOHOLICS ANONYMOUS
If you have a drinking problem and want to quit, phone 383-0415.

ABORTION COUNSELLING SERvice, if no answer call again. Donations appreciated. 598-2122.

40 BUSINESS PERSONALS

WHAT HAVE YOU
GOT TO LOSE?
INCHES — The Suddenly Slender Way! Get in shape for Easter by booking your trial treatment today — $10. 382-0223.

GETTING MARRIED?
Call Martin J. Evans for complete wedding photographic coverage. 479-4254.

BASEMENT PROBLEMS?
Seepage, tile lifting, wet carpet? For moisture-proof underlayment call 652-1501 after 6. Free estimates.

LICENSED RELAXATION centre, quiet, restful, complete privacy. For information and appointment call 384-7734, 9 a.m.-12 noon weekdays.

CLAIRVOYANT AND TRANCE Medium. Questions answered, advice given. Mrs. Payn-Jones, 386-3603.

MAKE WAVES. RENT A WATER bed at the Friendship Inn, 39 Gorge East formerly the Sandman. For reservations phone 386-8335.

PRIVATE INDOOR POOL AND sauna available restricted basis Queen Victoria Inn. Information and reservations, phone 386-2812.

FIGHT UNWANTED HAIR NO more. Free consultation. Electrolysis Centre. 382-1332.

HAVE YOUR HOROSCOPE PERsonally done. Confidential. Accurate. Call Rosheen, 383-0405.

VICTORIA HYPNOSIS CENTRE Ltd. 8-819 Fort St., 388-9722.

42 EDUCATION

LOR-MAC
Learning to Learn

A Special Developmental Course in the Language Arts designed for UNDER-ACHIEVERS Grades III-XII. Conducted by Mrs. P. H. Huggard, L.G.S.M. (London).

Studio downtown Victoria: No. 210 Johnson Bldg., 727 Johnson.

To arrange consulation write, or phone (112) 743-2370 Eves.

ACCOUNTING AND BUSINESS MANAGEMENT
Thorough short-term course, may be completed without classroom work. Ideal for those seeking positions or promotion in bookkeeping, accounting or business management. I.C.S. Assn. Membership to grads. Free booklet, National College, 444 Robson St., Vancouver 3. 688-4913.

ESQUIMALT-SAXE POINT DAY care, licensed. An active, creative program, with individual attention for 3-5 years. Fully qualified teachers. Phone 385-0660.

TUTORING — PROFESSIONAL help by experienced teacher. French, Math, new and old method. 598-2331.

HIGH SCHOOL AT HOME. CANAda's Leading School. Free booklet, National College, 444 Robson St., Vancouver 3, B.C. 688-4913.

TUTORING IN READING BY REtired teacher. Near corner Fairfield and Foul Bay Rd. 598-2977

60 FUEL

BUSHWOOD $20 LOAD. FAST DElivery. Days between 9 a.m.-3 p.m., 383-9957; Weekends and Holidays, 384-7437.

MIXED MILL WOOD FOR FIREplace or furnace. 479-6452.

Wood and Sawdust

HIGHEST QUALITY FIR FIREwood. Split, delivered and stacked. 383-0428.

63 TIMBER

WANTED TIMBER STANDING or felled. Fir, cedar or hemlock logs. Top prices paid.
Ideal Sawmill Co. Ltd. 385-0441

WANTED: TIMBER
Houston Tree Service, 388-9515.

CEDAR LOGS WANTED. HIDden Valley Sawmill. 743-2830.

65 BUILDING SUPPLIES

STEWART & HUDSON
Building Supply Centre

HARDBOARDS

4'x8'x⅛" Hardboard	1.59
4'x8'x3-16" Hardboard	1.79
4'x8'x¼" Hardboard	1.99
4'x4'x¼" Ceiling Panels	1.19
4'x6'x⅛" Hardboard	1.09
4'x7'x⅛" Hardboard	1.29
4'x4'x¼" Hardboard	99

ROLL ROOFING
Rolls contain 108 square ft.
50 lbs., per roll 4.99
90 lbs., Green — Red — White and Black, per roll 6.49

FLOOR TILE
FAMOUS BRAND
12"x12"—each 17½c

CEILING TILE 12"x12"
60 sq. ft. carton 7.99

EXTRA SPECIAL
4'x8'x11-16" Sanded Ply 7.79

PARTICLE BOARD CUTTINGS

20"x120"x⅝"	2.59
20"x144"x⅝"	2.98
11¼"x96"x⅝"	1.29
12"x48"x⅝"	59
15¼"x96"x11-16"	1.65
24"x48"x11-16"	1.29
11¼"x96"x1"	1.79

CRESTWOOD KITCHENS — Cost no more!
Why settle for less? We'll be glad to estimate your needs for a CRESTWOOD KITCHEN: Come and see RICHIE PHILLIPS, our kitchen expert.

Open Saturday — 7:30-5:30
CHARGES — BUDGETS
386-3211
400 Gorge Rd. East

STEWART & HUDSON

S. J. PEDEN LTD.

HARDWARE SPECIALS

Schlage passage set	$2.90
Schlage privacy set	$3.60
Schlage patio set	$3.60
⅜" offset bronze hinges, pair	$.25
4x4 brass butt hinges pair	$.55
⅜" offset bronze hinges, apir	$.25

WALL PANELLING

4x8 cabin grade mahog.	$2.89
4x8 colourtoned mahog. light	$3.45
4x8 colourtoned mahog. dark	$3.45
4x8 Heritage elm	$6.95

SHELVING
1x12 Spruce, lin. ft. 25

Building a Camper or Trailer? Plans and all Materials in Stock at Reasonable Prices

8 TO 5 MON. THROUGH SAT

S. J. PEDEN LTD.
2855 QUESNEL ST. 386-3464

CUBBON LUMBER
515 Alpha St. (Mayfair Dist.)
1720 Cook St 384-8181

	Reg	Sale
Deluxe Dishwasher	479.00	329.00
7¼ Skil Saw	51.50	39.95
Cork Board, 1" 24x36	1.95	1.69
Cork Board, ½" 24x36	1.50	1.39
Cerami Tile, sq. ft.	95	79
Arborite, 18"x48", ea.	2.25	1.89
Arborite, 24"x48", ea.	3.95	2.95
Contact cement, gal.	9.35	5.95
Floor Tile, 12x12	32	19½
Paint Roller and Tray	1.95	1.49
4x8x¾, Sen L-C		19.95
4x8x¾", Rot. Mahog		12.85
4x8x¾, Rib Mahog		15.85
4x8x¾, Elm		16.95
4x8x¾, Walnut		22.69
25 pcs. 2x4x8 ft.		7.95
12x12 ceiling tile, 64 ft		7.99
Concret Mix		1.59
Topping Mix		1.59

525 Alpha St (Mayfair Dist.)
1720 Cook St 384-8181

CUBBON BUILDING SUPPLIES

READY-MIX CONCRETE
DELIVERED
On the job when you want it by co-operative drivers with the know-how to do the job right.
Mon. thru Sat.
DELIVERY
BUTLER BROTHERS
652-1121

WHY PAY MORE?

5 ft. basket weave fence, ft	51c
split cedar posts	59c
lattic, ⅜x1¼ cedar, ft	5c
5½-oz. corrugated plastic 26x8—1.75	26x10—2.25
4x8 plastic counter topping	11.95
4x8 prefin. mahogany	2.89
4x8 gyproc, no. 1 white	2.35
alum. screen doors, 2'6"x6'8"	9.95
alum. storm doors, less grill	39.95
1x12 s4s cedar	15c
2.6 tg cedar decking	149.00
1x4 strapping	4c
no. 1 cedar lath, 100-4'	4.50
4" drain tile	18c

glass and keys cut while you wait.

fast courteous delivery at langford building supply and hardware.
open seven days a week
940 goldstream ave. 478-1724

4" CONCRETE DRAIN TILE, 18c. Daves Concrete, 670 Sumas. 384-8744

CEDAR FENCE POSTS FOR sale, reasonable. 478-3174.

65 BUILDING SUPPLIES

BUILDING?
See
COLUMBIA
READY-MIX LTD.
for your
Concrete, gravel and sand supplies.
For Free Estimates
Phone 478-1701
860 Attree Rd.
Open Mon. Thru Sat.
(6 Days)

LUMBER SALE—LUMBER SALE
2x4 — 2x6 — 2x8 — 2x10 — 2x12
At prices you can afford from $48 per FBM and up.
Shiplap and Boards from $65 and up.
This is all new lumber, come and see for yourself.
Corner of Hillside and Bridge St. 385-0441
Free Estimates
7 a.m. to 6 p.m.
IDEAL SAWMILLS CO. LTD.
2735 Bridge St. 385-0441

BUILD A CARPORT
WITH SUNDECK
You can build a 12'x20' carport with sundeck and stairs for only $329. (roof coating and paint extra). Come in and see our display unit. We will be pleased to help you with your building plans. Credit terms available.

SLEGG BROS. LUMBER LTD.
3955 Quadra St. 479-7151

SPECIAL DISCOUNTS
LUMBER — PLYWOOD
HOME
BUILDING SUPPLY
220 ESQUIMALT RD. 382-2211
IMMEDIATE DELIVERY SERVICE TO ALL GULF ISLANDS POINTS.

USED RED BRICKS, SAND AND GRAVEL. OK TRUCKING CO. TD 760 TOPAZ. 386-3414

70 MUSICAL INSTRUMENTS

USED SUPER REVERB
W-4-10 eminent speakers $395

SPECIAL ON
Beginner guitars $9.95
Sunn 60 watt bass amp, complete $595

SOUND SOURCE MUSIC
2250 Oak Bay at Monterey

BE A SWINGER!
Why don't you trade (what have you) on Kimball's sensational new organ with the magic chord that lets you sound professional from the start.
PARAGON MUSIC CENTRE
2508 DOUGLAS 385-5275

THIS IS OUR 15TH YEAR
In the Church Organ Field
We have supplied probably the smallest organ for a tiny chapel to the largest electronic organ in Victoria. Call anytime. We will be at your service.
BERNIE PORTER MUSIC
725 CALEDONIA 382-9542

PLAN TO ATTEND REGINALD STONE'S ORGAN CONCERT THURSDAY, MARCH 30TH 8 P.M. IN NEWCOMBE AUDITORIUM. COMPLIMENTARY TICKETS AT REG. STONE 1517 QUADRA. 383-0239

EVERYTHING IN MUSIC
Service — Instruction — Sales
Authorized dealer in this territory for BOOSEY and HAWKES Band Instruments
HALL-FAIRFIELD MUSIC CENTRE LTD
728 FORT ST 385-8342

TALISMAN MUSIC CENTRE
Rogers Drums reg. $996, this week only $885. Used Vox piggyback reg. $525, now $298. Used Jordan Wah-Wah $45.
939 YATES 384-9222
Also Now Up-Island At
440 Anderton Ave., Courtenay

All models of Hammond Organs from $699. Four teachers available. Experienced instruction on all models sold. Ask about our rental to purchase plan. Dial Eaton's 382-7141, local 230.

SEE THE NEW EMINENT organ (made in Holland) with 45 stops and sound effects and Leslie speaker. Also new Willis pianos. Agent, George Willis, 850 Fleming 382-4887.

LARGE SELECTION OF LOW cost good used pianos, 2 small apartment size. 12 uprights, 2 grands 6'6"x5', one player piano. Registered piano tuner, Cec King's Piano Services. 477-3918.

WE BUY USED PIANOS
For Cash!
Phone EATON'S Music Centre
382-7141

USED LOWREY HOLIDAY model organ with sustain. $795.00
Convenient Credit Terms
WOODWARD'S MAYFAIR, 2nd Floor

NELSON'S MUSIC CENTRE
Sales - Service - Instruction
1320 Broad St 385-9728

OCANNA ORGAN, 2 KEY boards, foot pedal, 1 year old good condition. Tiger Eye set of drums, complete, 1 year old. 382-5256 after 6 p.m.

GIBSON ES 335 ELECTRIC GUItar for sale or trade for Gibson or Martin 12-string acoustic. Dave, 382-4829.

VICTORIA SOUND CENTRE
P.A. Systems in every price range. New or used.
1315 Government St. 385-4842

NEW LESLIE TONE CABINETS $299 up
SCOTT PIANO AND ORGAN
612 Fort 384-4622

PLAY NOW—PAY LATER
Organs — Pianos for Rent
GLEESON MUSIC
707 Fort 388-9652

GIPPERS TRADING CENTRE
Cash for guitars, records, tapes components, etc. 385-0323. 1326 Government

YAMAHA MUSIC CENTRE
QUALITY SERVICE
707 Fort 384-9131

8 STR. W/CASE LEGS $159.00
SOFT SOUNDS MUSIC
2031 OAK BAY 598-1524

BOB DOWNEY : PRO DRUM
Drums are my profession
386-9922 893 Esquimalt

WURLITZER PIANO, A-1 CONdition, recently tuned. 598-4830 after 6 p.m.

HORNER SYMPHONIC 320, PORtable organ $450 or best offer. Cost $1027. 383-7345

YAMAHA GUITAR, EXCELLENT condition. Phone 385-1136.

HAWAIIAN GUITAR AND ACCESsories. After 5 p.m., 383-8145

PIANO TUNER — TECHNICIAN NORMAN DUCKWORTH, 383-3083.

WILL STORE PIANO FOR USE of. 592-3276

120 BASS ACCORDION. $145 598-3206.

71 MUSIC TEACHERS

LESSONS
Piano Accordion drums
String, brass, and reed instruments
HALL-FAIRFIELD MUSIC CENTRE LTD
728 FORT ST 385-8342

FRED DICKINSON, FORMERLY teacher of clarinet, Royal Manchester College of Music, will now accept clarinet students. 385-0561.

77 MOTORCYCLES

71 YAMAHA, 250, GOOD CONDItion. New paint job, 7 months old. 382-4904.

'69 TRIUMPH TIGER 500, EXcellent condition. Phone 383-0708 after 5:30.

1967 HARLEY-DAVIDSON 250 Sprint. 384-6005.

TRIUMPH CHOPPER, RIDGED frame, immaculate. 382-4004.

1968 YAMAHA 350—$475. 598-1663.

FOR SALE — 175 YAMAHA ENduro motor, for parts, 386-2643.

1968 TRIUMPH 500, VERY clean. $675. 477-8489.

'55 NORTON 500 TWIN GOOD shape. $400. 479-2181.

'66 HONDA S90, $125. 385-6686.

'69 YAMAHA 350, 12,000 MILES, good condition. 386-7841.

125 cc Bultaco Sherpa F, good condition. $575. 652-1656

1965 HONDA 50 C.C. EXCELLENT condition. $125. 598-1003.

THE ACES ON BRIDGE

World Champions

by IRA G. CORN JR.
TEAM CAPTAIN

Nobody loves a loser — especially when it's in the wrong suit.

Today's hand concerns a losing trick in the wrong suit. The declarer who accepts his fate loses the hand, while the winning declarer finds a way around the problem. Miss Mary Seep, successful bridge teacher of Rockford, Ill., tells about today's interesting play on establishing a side suit so that discards can be taken later.

Vulnerable: East-West
Dealer: South

NORTH
♠ K 10 9 7
♥ 8 6
♦ A 8 6 4 2
♣ Q 5

WEST
♠ 5
♥ A 10 5 3
♦ J 9 5
♣ A K 9 7 4

EAST
♠ 3
♥ Q J 7 4
♦ K Q 10
♣ J 10 8 3 2

SOUTH
♠ A Q J 8 6 4 2
♥ K 9 2
♦ 7 3
♣ 6

The bidding:

South	West	North	East
4 ♠	Pass	Pass	Pass

Opening lead: King of clubs.

South's pre-emptive bid of four spades was very effective. Not only did he have a good chance to make his contract, he also succeeded in silencing the opponents who were cold for a club game.

West opens the club king and continues with the ace. The declarer who is unconcerned about which tricks he loses and who is willing to leave everything to fate makes his mistake early. He ruffs the second club and draws the enemy trumps. Before banking all on the location of the heart ace, declarer makes an attempt to establish the diamond suit for discards. East is unco-operative enough to win the second diamond to lead a heart and declarer keeps his appointment with destiny going down one. He loses one club, one diamond and two hearts.

Miss Seep describes the winning line of play. Instead of ruffing West's ace of clubs, declarer should discard his losing diamond. Declarer then wins the diamond shift with dummy's ace and ruffs a diamond with a high trump. A trump is led to dummy to draw trumps and to ruff another diamond.

Declarer is lucky. Diamonds are divided evenly and dummy's two established diamonds are now available for discards. Declarer crosses to dummy once again in trumps and discards two hearts on dummy's diamonds. This limits his heart loser to one trick and the contract is scored.

What if diamonds had not divided? Then declarer would have been no worse off than before. He could always play for the ace of hearts to be with East.

As Mary Seep points out, "The winning play had nothing to lose and could only gain. A good propostion in any game."

1972 by United Feature Syndicate, Inc.

77 MOTORCYCLES

P—E—A—R—S—O—N
World of Pleasure
MOTORCYCLE DIVISION

SUPERMARKET
Motorcycle
SELECTION
A-L-L M-A-K-E-S

The response to our February sales offering on new Hondas was just terrific — and now of course we're just a little overstocked with trade-ins.

Come around — take a look. The selection is vast, the model choice is great — and the prices, money savings!

HERE'S A FEW

65 HONDA 55	Reg. $175	Today $125
66 HONDA 300	Reg. $325	Today $245
66 YAM 305	Reg. $300	Today $245
68 CZ 120	Reg. $350	Today $295
67 HONDA CB 77	Reg. $350	Today $295
68 KAW 125	Reg. $400	Today $325
71 HONDA SL 70	Reg. $450	Today $395
71 HONDA CB 100	Reg. $500	Today $395
68 YAM 250	Reg. $475	Today $395
71 HONDA CL 100	Reg. $500	Today $445
70 BSA 441	Reg. $550	Today $445
69 HONDA CL 175	Reg. $600	Today $495
70 YAM DT1-250	Reg. $625	Today $545
71 YAM 360	Reg. $700	Today $595
70 YAM 360E	Reg. $800	Today $695
70 YAM RT 1	Reg. $800	Today $695
69 NORTON Trio	Reg. $950	Today $795
72 HONDA CB 350	Reg. $1000	Today $845
69 BSA 650	Reg. $975	Today $895
69 MOTO GUZZI	Reg. $1500	Today $1195
71 HONDA CB 500	Reg. $1550	Today $1395
71 HONDA CB 750	Reg. $1750	Today $1595

NO ONE
UNDERSELLS — OUT-TRADES
PEARSON'S

Vancouver Island's
Largest Motorcycle Dealer

1-YEAR GUARANTEE
on all new
MOTORCYCLES

ALL TRADES WELCOMED

EASY INSTANT CREDIT
Bank Terms Available
Every budget consideration

P—E—A—R—S—O—N
World of Pleasure
MOTORCYCLE DIVISION
3388 Douglas — 382-2222
9 to 9 — Sat. 'til 5:30
Next to Red Lion

COMPARE

New YAMAHA mini-Enduros 60 cc with lights, speedo etc. Compare at $375

New TRI 650 cc Tiger. Compare at $1365

New BSA 650 cc Thunderbolt. Compare at $1265

New YAMAHA 650 cc. Compare at $1445

Near new Honda 500 cc. (only 2500 mi.). Compare at $1350

EASY — EASY — CREDIT terms
Always quickly arranged
through our own firm at

MULLINS MARINE
SALES LTD.
925 Yates Street
Victoria, B.C. 382-1928

Backed by Vancouver Island's largest M.C. Parts and Workshop facilities

YOUR SUZUKI DEALER
FREDERICK MOTORS

SPECIALS THIS WEEK

SUZUKI Rover ATV 90	$485
SUZUKI 90 Trail, new	$489
SUZUKI 125 Trail, new	$539
SUZUKI 380, 3 cylinder demo — full warranty	$1095
SUZUKI 750 3 cylinder water cooled demo. Full warranty	$1695

FREDERICK MOTORS
616 Queens Ave 383-0823
Between Douglas and Government Streets

DON'T FORGET
A small deposit will hold the model of your choice. Buy one in the crate and save even more

EASY TERMS AVAILABLE
from the Friendly Men
FREDERICK MOTORS

MINIBIKES
Complete units from $139.50 MINI-BIKE KITS in box, complete except motor from $77.77
New TECUMSEH 4 h.p. engines
Special $89.95
BRIGGS-STRATTON Engines from $94.65
Wheels, tires, sprockets, clutches, cables, torque converters, chains, connectors, controls, etc. etc.
VIC. LAWNMOWER HOSPITAL
834 Johnson 386-8338

HONDA
NEW and USED models
See us before you buy
BROOKLAND'S
MOTORCYCLES
937 Fort 38[illegible]

P—E—A—R—S—O—N
all makes and models
World of Pleasure
386-8424

1971 BMW MODEL R60-5, 3,800 miles, loaded. Consider boat, car or trailer in trade. Contact Les Collier at Speedway Motors. 385-2415 or 477-4792.

1967 YAMAHA BIG BEAR 305 Twin, semi-trail excellent condition. Twin mirrors, helmet, new chrome and tires. Ready for anything. $400 firm. 656-4119 mornings.

1969 TRIUMPH TROPHY 500 CC Excellent condition, low mileage. Can finance at $42 per month. Contact Mr. Mace at National Motors, 384-8174.

'68 LIGHTNING BSA, NEW government approved sticker, '72 plates. Asking $700 cash. CALL 598-1107.

1960 BMW, 10,000 ORIGINAL miles, perfect shape. $750. 592-6923, 6-7 p.m.

1970 YAMAHA DT 1 250 ENDURO, 6,000 miles, excellent condition, $600. 388-9072.

'69 HONDA 250 STREET Scrambler very good condition. $450. 479-3997.

MUST SELL '65 HONDA 90, PERfect shape. $150 or nearest offer. 592-6923.

WANTED 1968 TO 1970 STOCK Bonneville gas tank. Call after 5, 383-6304, ask for Curtis.

1971 SST GEMINI MINI TRAIL bike, 50 cc, 4-speed practically unused. $235. 598-1709.

BIG BIKE BSA 750. MUST SELL. Phone 598-4711. Andy, leave message.

1969 TRIUMPH 750 CC. LOW mileage. Best offer. Phone 385-2589.

HARLEY DAVIDSON TOPPER, $125. 383-6817 after 5:30 p.m.

1970 HONDA 50. GOOD CONDItion. Phone 388-9026 after 6 p.m.

78 BICYCLES

BOY'S 3-SPEED HUSTLER BICYcle. $35. Firm. 382-1329.

LADY'S 18" TRIUMPH, NEW, $40. 479-4662.

GIRLS' GREEN 3-SPEED HIGH rise bike. Like new. 383-5435.

GIRL'S 3-SPEED MUSTANG, $35. 479-3412.

WOMEN'S CCM BICYCLE, GOOD condition. $15. 477-9288.

MEN'S 10-SPEED BIKE — AS new. $88. 592-9415.

78 BICYCLES

10-SPEEDS

ELIMINATOR— $79.95	$10 dn. $4 mo.
PIONEER— $89.95	$10 dn. $5 mo.
MONSHEE DE LUXE— $99.95	$10 dn. $5 mo.
B.R.C. DE LUXE— $99.95	$10 dn. $5 mo.

"HANDMADE FRENCH GITANE"
APACHE — $125 $15 dn. $6 mo.
DE LUXE — $135 $15 dn. $6 mo.

terms on approved credit

—1 YEAR WARRANTY on all units.
—All payments up to 2 years.

Vancouver Island's largest 10-speed selection (over 500 in stock).

MULLINS MARINE SALES LTD.
925 Yates St. 382-1928

PEUGEOTS
All sizes — styles — colors
ROBINSON'S
1307 Broad St. 385-3429
Serving Vancouver Island for 43 years

RUSS HAY BICYCLE SHOP
Terrific selection of
PEUGEOTS and APOLLOS
ready to ride!
SALES — TERMS — SERVICE
2542 Government 384-4722

GORDON'S SPORTING GOODS
1030 Hillside 382-5815
Still have 10-spd., 5-spd., 3-spd. and coaster bikes at last year prices. Full line of parts and accessories for any make. Trades welcome, terms available. Good reasonable repair service for all bikes.

ROYAL OAK SPORTING GOODS
ONE HUNDRED PEUGEOTS
just arrived!
3 models
ALL SIZES — ALL COLORS
Royal Oak Shopping Centre

DE LUXE 10-SPEEDS AVAILable now in 4 colors and 2 sizes. For discount price of $85. 1 year guarantee and instant delivery. Aquarius Enterprises, 477-4117 or 592-7498 anytime.

BRENTWOOD CYCLE, 7182 WEST Saanich Road, Brentwood Bay. New and used bikes, first-class repairs. Used adult tricycle, $85. Phone 652-3212. W. Van De Venter, proprietor.

10-SPEED, FENDERS, PUMP carrier. $70. Motorcycle helmet, $15. 382-7840.

WANTED SMALL GIRL'S 2 wheel bicycle. Also adults folding bike. 598-1068.

BOYS MUSTANG BIKE. GOOD condition, basket, rat trap. $25. 598-2269

BOYS' MUSTANG 3-SPEED LIKE new. $30. 382-3240

GIRL'S 24" BIKE $8
479-2245

80 BOATS AND MARINE

P—E—A—R—S—O—N
World of Pleasure
MARINE DIVISION

COBRA — CHRYSLER
BOATS—TRAILERS—MOTORS
CARS—CAMPERS—TRUCKS

BROWSE ABOUT
See one of the largest indoor showrooms on the Island.

FEATURING
Chrysler outboards — EZ loader trailers — 15 to 22' Cobra Family boats — Yamaha outboards — Berkeley Jets — 14 to 18 ft. Cobra SS ski boats — Waukesha I-Os — Cobra trailers — Volvo I-Os — Waukesha Jets — Roadrunner trailers — OMC I-OS — Jacuzzi Jets — Princecraft aluminum dinghies — sailboats — cruisers to 42 ft — Marine accessories.
If it's not on view
Ask for it!

Used B—O—A—T—S Used
SPECIAL DISCOUNTS
a limited supply
$100 to $6495

ALL TRADES WELCOME

EASY INSTANT CREDIT
Bank Terms Available
Every Budget Consideration

P—E—A—R—S—O—N
World of Pleasure
MARINE DIVISION
3388 Douglas — 382-2222
9 to 9 — Sat. 'til 5:30
Next to Red Lion

BRYDON BOY MARINE TOILET 4 years old and in good condition $45. 2 propelers for 50-h.p. 1968 Mercury motors, $75 each. 6 5-gallon gas cans, near new. $1 each. 385-0520.

1971 17' DELUXE K AND C thermoglass hardtop. Full camper top, custom back seat, racing strips, no motor. Never in water. Replacement value, $2,595. Now $2,195. 478-4203, 384-6242.

CAL 20, NEARLY NEW, PULPIT, life lines, fibreglas dinghy, Seagull outboard, jib and main, head, anchor, chain and 150' nylon line. New cradle. $3,700 firm. 477-3568.

13' HYDRO SKI BOAT, FIR PLYwood hull and deck, completely glassed, $400 or best offer.
11' boat and trailer, motor needs work. $150 firm. 479-4108.

ONE FUEL PUMP FOR REDwing diesel, 4 cylinder; 2 fuel pumps for Buda diesel, 4 cylinders, 6 injectors for Redwing diesel. Phone 642-3298.

THE GENUINE SPORTSPAL canoe in stock. 12 ft., $269, 14 ft. $310

JEUNE BROS.
Victoria and Nanaimo

[illegible] H.P. JOHNSON OUTBOARD only $75.
FREDERICK MOTORS
616 Queens Ave

SPENCER 31 SLOOP TO ANY stage of construction, starting at $3,515. Philbrooks Shipyards Ltd. 2324 Harbour Rd., Sidney. 656-1157

FIBREGLASS CANOES
The Best for Less
PRODESTO MARINE
546 Brookleigh Rd. 658-5[illegible]

AL'S BOAT TRAILERS
Custom built trailers at a very reasonable price
383-8233 214 Dundas

CANVAS BOAT DECKING
up to 9' WIDE
VICTORIA TENT and AWNING
831 Fisgard St. 382-5215

18½' DEEP V, CELLO FINISH on trailer, with or without 75 h.p. McCullough. Room 102 — 4676 Pat Bay Hwy. after 5 p.m.

18 FT. BRANDLMAYR BOAT with trailer and outboard. $1100 or closest offer. 479-1900

27' CHRIS, 210 H.P., MINT CONdition. 656-4014 after 7 p.m.; all weekend.

29½' TROLLER, A LICENCE, 10-14 Easthope, stove, sink, 2 spool gurdies. $3500. 598-1351

WANTED—CANOE—ANY CONDItion, any size. Preferably fibreglass. 598-4065

CAL 20, COMPLETE WITH motor, dinghy, and many other extras. $4,000. 656-2497.

MARINE RADIO-TELEPHONE, 35 watt, 6 channel, with broadcast 383-6078.

20' SPENCER, FACTORY BUILT, two motors, full canvas top. Colin Summers, 598-3393.

32' TROLLER, DIESEL POWered, A licence, ready to go. 479-4510.

26' BRANDELMYER CRUISER, V-8 power, sleeps 4 to 5. Offers to $6,000. 479-6862.

36' WEST COAST TROLLER "Calvern," fully equipped. 642-5132 evenings.

FAST 23' SWEDISH SLOOP, NEW Dacrons, dinghy, 10 h.p. Mercury. 382-6049.

12' ALUMINUM, MOUNTED ON 500-lb. Sears trailer. $125 firm price. 386-7333 after 7 p.m.

1966 18-HORSE EVINRUDE, good condition, asking $300. 382-0967.

8' PLYWOOD PUNT WITH OARS, and 1 8½' dinghy with oars, 385-4205.

2 HEAT EXCHANGERS, 1 large and 1 small. 382-5258.

FOR SALE, 1968 JOHNSON 9½, long shaft. $250. 592-0149.

10' CARTOP BOAT, 6 H.P. MERcury outboard $275. 477-2786

80 BOATS AND MARINE

OAK BAY MARINE SALES AND SERVICE

"VICTORIA'S QUALITY SEACRAFT CENTRE"

ON DISPLAY NOW
24 ft. CORONET family sedan, built by Danish craftsmen. The hull, hand laid fibreglass with beautifully appointed teak interior, combined with superior performance from an advanced Deep V hull, makes it one of the truly great boats available in the world today.

INTRODUCTORY SPECIALS
18 ft. STARCRAFT cabin cruiser with speedometer, compass, windshield wiper, built-in gas tank, lounge seat, mechanical steering, full camper top, complete safety package, 1972 50 h.p. Evinrude, AND Shoreline Trailer. PACKAGE PRICE $5296

14 ft. GREW RUNABOUT, a little beauty, built to traditional Grew standards, with 25 h.p. Evinrude with remote controls and Shoreline trailer. WEEKEND PRICE $1875

USED BOATS
We have a large inventory of quality used and brokerage boats to choose from.

Come and see us this weekend.

CHARTERS AND SAILING SCHOOL
Learn to sail with ease and safety, on the beautiful 72' ketch under the personal guidence of one of our best sailing skippers, Mr. Ralph Higgins. Phone us about all the activities we offer to the beginner and seasoned sailor.

Now open 7 days a week
598-3393

VAN ISLE MARINA

YOU WON'T BELIEVE THIS

Now at our docks. A 40-ft. GARDEN EXPRESS CRUISER, built by Philbrooks, powered by twin Perkins Diesels. It cruises at 17 knots in great comfort. She has a large salon galley with deluxe shag carpet and bar. The interior is tastefully done in teak. So warm up to a real pleasure yacht and see this fine boat.

A beautiful old 46-ft. Bridgedeck Cruiser that looks as fine as any modern luxury yacht. Built by Stewart and Fellow in 1932, she is fully equipped by modern day standards for extended cruising in the best of comfort. She is powered by a 6-71 G.M. Diesel that has very few hours since factory rebuild. You haven't seen a boat in finer condition until you have seen this one.

For the family that is just starting we have a 25 ft. OWENS FLAGSHIP in beautiful condition. Large self-bailing cockpit. For family fun or fishing, only $7,000

20-ft. F.G. Cruiser with only 120 hours on 165 H.P. Volvo IB-OB. Full camper cover and lots of accommodation, asking $7,500

This is only a few of our wide selection of used boats. If you want to buy or sell let us do the work. Come out and see STEVE WURSTER and JACK FALKINS for assistance.

VAN ISLE MARINA LTD.
Tsehum Harbour Sidney, B.C.
656-1138 P.O. Box 2030

CANOE COVE MARINA
Yacht Brokerage
Sidney, B.C. 656-3915

22-ft STARCRAFT express cruiser, 115 h.p. Volvo inboard-outboard, sleeps 2, camper top $5660

23-ft GREW inboard-outboard, 115 h.p. O.M.C. fresh water cooled, radio telephone, compass, 250 hours $9500

23-ft BRANDLMAYR with 150 hp Merc cruiser inboard-outboard 4 sleeper $4900

26-ft BRANDLMAYR with 150 hp Merc cruiser inboard-outboard 4 sleeper plus boathouse $7500

29-ft ALCAN houseboat, 155 h.p. O.M.C. fresh water cooled. Sleeps 6. Priced for quick sale at $13,950

36-ft MONK sedan cruiser, completely outfitted for comfortable cruising for 6, V8 Chrysler power, plus Merc cruiser Inboard-Outboard auxiliary fishing motor, radio sounder, oil range, etc. $18,750

NATIONAL
BOAT SALES

DOUBLE HEADER
26' THUNDERBIRD sloop AND EL TORO sailing dinghy. The Bird is full race equipped and has a fine racing record. In beautiful condition and ready to race or cruise. Buy the two for only $5,900. 40' MONK-McQUEEN twin screw Tri-cabin cruiser. Very full inventory includes auto-pilot, 2 heads, shower. Immaculate condition throughout. Speed to 23 knots. $41,500.

32' Twin diesel Tri-cabin	$27,000
23' Express, new 1971	$8,500
25' Fairliner, very clean	$7,250
21' Vivacity sloop, fiberglas	$5,950
26' Rawson sloop	$8,000
30' Grampian sloop, demo.	
26' Grampian sloop, new.	

We have 1 vacant berth at our sale dock. Phone us if you want to sell your boat.

NATIONAL PROPERTIES LTD.
Marine Division
AND GEOFF SIMPSON
2270 Harbour Rd., Sidney, B.C.
656-1212 or 383-1233 (24 hrs.)

IN STOCK NOW!
OLIVER aluminum cartoppers
9' to 14'
e.g. 12' KLAMATH
FEATURES:
800 lb. can
25" depth
60" beam
Rated for 20 h.p.
140 lbs
Only $379.95
See the full line now at
MULLINS MARINE
SALES LTD.
925 Yates Street
Victoria, B.C. 382-1928

NATIONAL
BOAT SALES

GRAMPIAN 23. No larger 23' sloops available today. You saw it at the boatshow. 2 sails, outboards, galley, stove, winches, five berths with 4" foam under naughahyde covers, shag carpet.
A real sail-away boat. Limited Spring supply. Only $6875 delivered and commissioned in Victoria.

NATIONAL PROPERTIES LTD.
Marine Division
AND GEOFF SIMPSON
2270 Harbour Rd., Sidney, B.C.
656-1212 or 383-1233 (24 hrs.)

K AND C THERMOGLASS
EVINRUDE — OMC
VOLVO — PENTA
HONDA OUTBOARDS
EZ LOADER
ALL BAY MARINA
Sidney, B.C. 656-3167
SALES — PARTS — SERVICE

WANTED — BOATS — MOTORS
Cash or consignment
5 per cent
All sizes, styles needed
P—E—A—R—S—O—N
"World of Pleasure"
3388 Douglas, 382-2222

FISHING OR CRUISING 17½' Fibreglass plywood, 50 h.p. Mercury and 6 h.p. Johnson. Fully equipped. $1350 477-2335

17' GLASS FACTORY BOAT. 1966 18 horsepower Johnson. Aluminum trailer. A good family unit. $1250. 385-7337.

12' FIBREGLASS SANGSTER craft boat, teeny trailer, 10 h.p. Johnson motor, complete. Phone 592-1904 after 3.

THUNDERBIRD, 26' SLOOP. Fully equipped. $4,700. Jerry, 386-7521.

1969 MERC. 110, 9.8 H.P., $250 598-5251.

80 BOATS AND MARINE

M M M M M M M M M M

MERCURY MARINE

FIBERFORM BOATS
10' to 28'

14' FIBERFORM "Delta" with foam flotation, mechanical steering, '72 Mercury 40 h.p. and controls, Roadrunner trailer.
Package Price $2088

16' FIBERFORM "Columbia" with foam flotation, mechanical steering, 15 gal. built-in gas tank, complete convertible top, '72 Mercury 50 h.p. and controls, Roadrunner trailer.
Package Price $2888

18' FIBERFORM "Voyager" foam flotation, mechanical steering, convertible top, 130 h.p. Volvo $4688

21' FIBERFORM "Sitka" foam flotation, complete camper top, deck hatch, horn, full instrumentation, sleeps five, complete galley, marine head, 140 h.p. Mercruiser. MANY EXTRAS $7988

28' FIBERFORM
"ARRIVING SOON"
OTHER MODELS
of 21' and 24'
NOW ON DISPLAY

OPEN Friday Night
TIL 9 P.M.

MERC OUTBOARDS
4 H.P. TO 140 H.P.

MERCURY MARINE
SALES and SERVICE
Cloverdale and Oak
385-1457

M M M M M M M M M M

ORIGIN DESIGNS
ASSOCIATES LTD
660 Discovery 384-7752
Boats, Marine design, floats, Geodesic and Polyhedronal systems

ATTENTION BOAT BUILDERS!
Best Prices on
FIBREGLASS MATERIALS
Resin $6.40 Gallon
complete 8' fibreglas dinghy $16
and other boats
FORD VAN TOP
OPEN SATURDAYS

BRITISH SEAGULL OUTBOARDS
SALES — PARTS — SERVICE
3¼ h.p. Featherweight $195
6¼ h.p. Forty Plus $2[illegible]
10 h.p. Silver Century $260
Silver Century plus (with clutch) $345
Long shaft-models add $10
VIC. LAWNMOWER HOSPITAL
834 Johnson 386-8338

FINALLY — 1972 EDITION CAPT. Lillie's Coast Guide only $3 per copy. Also Tide Books, B.C. Pilot Vols. 1 and 2.

SHIP CHANDLERS (McQUADES)
1252 Wharf 383-1141

SMALL WHEEL TRAILER FOR 14' or 15' boat, 5½ Lawson outboard engine, 2½-h.p. Lawson inboard with shaft and propellor. Stainless steel anchor Johnson control. Also Mercury control 478-3584.

19' SATURN OFF SHORE DEEP V sidewing runabout by Sangstercraft. Sleeper seats, marine head, custom finished Volvo power, Galvanized Roadrunner trailer 477-2807

SMALL CRAFT OF CANADA handles this Northern 29 ¼-ton class and Northern 25 ¼-ton class. Northern 25 also available in kit. Write for information to Victoria Press, Box 329.

19' PROFESSIONALLY BUILT cruiser, cello finished hull, full camper top, 100 h.p. outboard, very low hours, boat house available. 477-4720.

17' FOOT FACTORY BUILT hardwood boat, fully equipped, 50 Merc. Electric. Holshaw trailer good condition. $1395. 384-6546 or 656-1778

UNIVERSAL 4-CYLINDER WITH reduction gear. $250. 2 O.B. tanks $10 each. Set of O.B. control with cables, $15. Gas tank for inboard, $10. 479-5096.

HOUSEBOAT BARGE TYPE for sale, 35x12. Needs work. Closest offer to $1000. Moving, must sell immediately. No reasonable offer refused. 656-2314

22' BRANDLMAYR CRUISER, sleeps 4-5. 1970 Johnson 115 h.p. Built in gas tanks, head, 6 ft. head room. $2,500. Phone 658-5587 evenings and weekends.

16' BRANDLMAYR, CABIN, head, dual controls, dual steering, twin 18 h.p. Johnson electric start motors, tanks, plywood glass coated. $775. 652-1904.

13' PLANING FULL SPEED boat with trailer, 35 h.p. Johnson outboard. Ideal for ski boat. $350. 479-4661.

BARTENDERS BUILD YOUR own, plans available in Victoria, finished 19' on display. Phone Ken. 477-5830.

18' CORSAIR SLOOP, 4-BERTH, dacron sails, aluminum mast, Evinrude outboard. Only one year old. $2750. 652-3107.

JENKIN'S MARINE
Boat building, repairs, renovation fibreglassing, etc.
479-2244 479-6038 eves.

MARINER MARINE POWER LTD.
Chris-craft, Universal, Owens
383-6582 21 Cadillac Ave

JOHN DEERE 4 AND 6-CYLINDER diesel drop-in engines.
VICTORIA JEEP
HILLSIDE at ROCK BAY

HARBOUR MACHINE LTD.
CRUSADER MARINE ENGINES
and parts now in stock
383-6555 31 Erie St

31' CROWN, FULLY EQUIPPED, immaculate condition. For more information call Colin Summers 598-3393.

25' CHRISCRAFT BOATHOUSE kept. 300 hours on motor, excellent condition. $12,000 or offer. Many extras. 477-9436

19' BARTENDER, TOP CONDItion, 30 knot hull speed. Can be seen at All Bay Marina, in Sidney. Price $895.

20' SLOOP, FULLY EQUIPPED for cruising. Excellent condition. Phone 656-3868.

14'6" SANGSTER FIBERGLASS boat, 40-h.p. Evinrude electric, 1000-lb. trailer. $1,250. 479-5180.

6½ GAL MERC. TANK, $10. 18 h.p. Johnson electric or manual. A-1 condition, $300. 388-4011

DINGHY WANTED
Hourston Glascraft, 8'2" fibreglass in good condition. 385-0520.

PETE'S TENT AND AWNING, boat covers and upholstery. Call 383-8959.

'59 JOHNSON 50 H.P. IN GOOD condition, swap for 20-25 h.p. 479-5220.

21' CABIN CRUISER, 4 BUNKS, head, stove, heater, headroom, 70 h.p. Universal. Boathouse. 656-2065.

WANTED USED OUTBOARDS, any make or condition. Gordon. 386-8424.

60 H.P. DIESEL WITH VELVET drive. Shaft and propellor $900. 383-0539.

2 33 H.P. JOHNSON ELECTRIC outboard motors, complete, in A-1 condition. 477-6085.

13'6" SKI AND FISHING BOAT, 40 h.p. Johnson, and '62 Voyageur trailer $550. 642-5571.

WANTED: 14' ALUMINUM BOAT and trailer. 479-6341.

FOR SALE, CAL 20, 4 YEARS old, good condition, 656-3159.

20' BERTRAM DEEP "V", FULL top etc. Must see. Geoff. 386-8424.

1960 McCULLOCH 60-H.P. ELECtric start, $165. 990 Clatworthy.

5-H.P. OUTBOARD MOTOR, runs like new. 382-5256 after 6 p.m.

ANCHOR WINCH, LIKE NEW. $225. 385-1593.

32-VOLT SOUNDER, BILGE pump, tools. 384-2893.

WANTED: 72" WINDSHIELD and Mercury controls. 384-6205.

80 BOATS AND MARINE

GIBSON POWERCRAFT CENTRE LTD.

USED TRADE-IN BOATS

14-ft. BRANDLMYR c-w fiberglas bottom, and convt. top $425.00

16-ft. SEA SKIFF, lap-strake c-w Holsclaw 1200-lb. Trailer $1095.00

15-ft. SANGSTERCRAFT, c-w top Needs a little work . . as is $695.00

14-ft. MARLIN WHALER c-w 20-h.p. Viking '71 model and 600-lb. Sears Trailer $1195.00

SALES and SERVICE for:
Johnson Outboards OMC, Volvo-Penta, and Mercruiser Stern Drives.
Hourston Glascraft
K and C Thermoglass
"It's the service that sets us apart"
382-8291
2520 Gov't. (Near Bay St.)
(Formerly Coast Power Machines)

NEED A HEAD?
Monomatic recirculating toilets, brand new, only $149.00.

NORCOLD FRIDGES AND MINI FREEZER
12 volt and 110 volt operation
ALSO
FIR PLYWOOD, PLUMBING, APPLIANCES, HEATERS, INTERIOR PANELLING, HARDWARE IN STOCK AT REASONABLE PRICES

S. J. PEDEN LTD.
2855 Quesnel St. 386-3464

ROYAL YACHTING ASSOCIATION CERTIFICATE COURSES
First Course will commence on Monday evening at 8 p.m., 27th of March at Reynolds Secondary School on Borden and McKenzie. For further information, call TONY BURTON SAILING SCHOOL
R.Y.A. Recognized Teaching Establishment
477-6325 386-1308 656-3421

BOSUN'S CHARTERS LTD
YACHT BROKERS AND AGENTS FOR
Cal, Crown, C and C, Albin, Vega Viggen and Singoalla
Located at Clark Bros Marina, we have a wide range of used boats, power and sail. Current listings on request.
Box 2001
Sidney, B.C. 656-3421

RALPH SANDFORD
One of Victoria's finest
OUTBOARD-MOTORCYCLE
Service Craftsmen
Joins the
P—E—A—R—S—O—N
World of Pleasure
ORGANIZATION

17½ FT. BRANDLMAYR CABIN cruiser completely cello finished. Full canvas cover from flying bridge, anchor, tach, life jackets, bilge pump, battery and 55 h.p. Chrysler outboard. New tandem heavy duty trailer. Ready to go. offers to $2300. Phone 658-5318

MARINE PAINTS
Brolite
Marine enamels
Varnishes, fillers
Antifoulings

BOSUN'S LOCKER
580 Johnson 386-1308

FIBREGLASS
RESIN and CLOTH $6.95 a gal

DAVE TAYLOR
DECORATING CENTRE
579 Gorge Rd. E. 384-1914

LIKE NEW
14 ft Double Eagle fibreglas with 4-piece naugahyde top, 35 h.p. Mercury, 900 lb. Holsclaw trailer, 2 tanks, paddles, life jackets, anchor, etc. Full price $1,695. Phone 477-2566

HELIWR SUCCESSFUL CRUISER racer. Three berth, Hunter 19 sloop, built 1970. Well equipped and reasonably priced. 388-4046 evenings.

14' PLYWOOD RUNABOUT handcrafted mahogany deck, windshield, 12 h.p. motor, Holsclaw trailer. $750. 386-7138.

GOOD SEA BOAT, 17' FIBRE glassed plywood, 40 h.p. Evinrude (1970) equipped. Ready to go. Interested call 382-6074

WELL BUILT SEAWORTHY 12 ft. plywood boat with good 5½ h.p. Johnson outboard and trailer. Price, $275. 598-4628.

FOR SALE, 18' SAILBOAT, INboard motor, sleeps 2, head, $1,100 or reasonable offer. 656-3030

HAIDA 26 RACER AND CRUISER, well built and maintained. $10,100. 383-2458

92 SPORTING GOODS

AQUAKNOX DIVE CENTRE OFfering Scuba courses March 26th, and April 2nd. Certifications offered: NAUI Scuba Diver, YMCA Scuba Diver, and YMCA Skin Diver.
Instructors' qualifications
—NAUI Instructor Certificate
—NAUI Scuba Diver
—RLSS, Red Cross Instructor
—St. John's Ambulance First Aid
—National Lifeguard
—YM-YWCA Skin, Scuba Instructor
—RLSS Distinction
Please phone 386-2525 or 592-9583 for more information.

COLLECTOR'S BONANZA
Antique Turkish flintlock pistols $69.50; original percussion — flintlock rifles $95; Bennett flint pocket pistol, cannon barrel $150; Colt D.A. revolver 45, $275; 9 mm Artillery Luger 1917 $185; Remington 41 2-shot Derringer $49; Win. 92 44-40 $159; 16th Century suit of armour, $395.
INTEREST FREE LAY-A-WAY
ROBINSON'S
Serving Victoria 42 years
1307 Broad 385-3429

ROYAL OAK SPORTING GOODS
ADIDAS and PUMA shoes
Lacrosse, baseball, softball equipment in stock now
Order TEAM UNIFORMS now
Royal Oak Shopping Centre

GORDON'S SPORTING GOODS
1030 Hillside 382-5815
GUNS
BUY — SELL — TRADE

RENEW
Your Fishing and Hunting licences at ROBINSON'S
1307 Broad St. 385-3429

SCUBA DIVING COURSES, $40, starting April 6, Dan's Diving Den. 478-2414 evenings

MODEL 721 REMINGTON 30.06 24" barrel, excellent shape. 1746 Pembroke.

SCUBA REGULATOR HEALTHways Scubair, used twice only. $75 cash. 652-2609.

SEWN SEAMS
White's wet suits. Finest in Canada. Scuba Shop, 832 Fisgard St.

RAY'S SPORTS CENTRE
Lacrosse Equipment Centre
1692 Douglas 385-6312

WANTED: WILL PAY CASH FOR guns, rifles, pistols, ammo and swords. 383-6224.

LADIES' MATCHED GOLF clubs, tartan bag. Excellent condition, $45, complete. 598-1109.

CASH FOR OLD GUNS, DAGgers, bayonets, amunition, parts, etc. 386-9822.

REMINGTON 308, MODEL 660. Like new. 479-4416.

93 CAMERAS, SUPPLIES AND PHOTO FINISHING

SLIDE SPECIAL
Duplicate color slides from 35 mm and 126 sizes only . . . for just 20c each. This special sale
ENDS MARCH 25
but our regular low price of $2.99 for 12 exposure color negative film (with big JUMBO prints) and only $4.49 for 20 exposures continues. The best place to take your color processing is always

VICTORIA PHOTO SUPPLY
1015 Douglas St. — 385-3458
and in the
Hillside Shopping Centre—383-8831

HILTON
PHOTO SUPPLIES LTD
Trans-Canada Highway
Chemainus
Vancouver Island's Finest
Photo Supply Centre
Drawer 750 Ph. 246-3311

KONICA C-35, 1 MONTH OLD Reasonable. 658-8131.

93 CAMERAS, SUPPLIES AND PHOTO FINISHING

USED GOODIES

LEICA M3 3.5 Elmar	$225
AKARELLE c-w 2 lens	$40
35 W.A. 50 normal	$50
BELL and HOWELL auto load	$28
CANON Demi ½ frame	$35
PAXETTE 35	$25
MAMIFA R-F c-w 2 backs	$60
DIAX Ia f2.8 lens	$35
LEICA 3C f3.5 Elmar	$140
YASICA 635 2¼ and 35 mm	$60
YASICA C 2¼ sq.	$50
MINOLTA Model E 35	$59
OLYMPAS wide c-w 35 mm lens	$35
ASAHIFLEX SLR	$40
MAMIYA C3 c-w 180 mm and normal lens	$295
MAMIYA Press c-w 2 backs, grip, etc.	$250
ACAP 7 50 mm and 150 mm lens	
KONICA FP c-w bellows	$98
16 mm Pathe movie camera c-w 2 lens	$495

xxxxx

WEEKEND SPECIAL
Universal Rotary Trays $2.45 ea.
Fits Sawyers, Anscomatic
Sears, Nikkormat, etc.
100 slide capacity

xxxxxx

ELECTRIC EYE
1006 BROAD 386-0333

SIMPSON'S-SEARS
"Camera Counter"
ANNOUNCES
LOW COST
PROCESSING
on
KODACOLOR G.A.F. and FUJICOLOR
color print films
126—12—$2.99
126—20—$4.49
135—20—$4.49
PHONE 388-9111
EXT. 203

BUSHNELL WIDE ANGLE LENS, 28 mm, F 2.8, automatic with case. $50. 385-8093.

16 MM SOUND PROJECTOR, 16 mm silent, Polaroid camera. 477-2773.

96 RANGES, STOVES AND FURNACES

HAVE PURCHASED SIMPSONS Sears Kenmore range; selling Gurney de luxe combination gas and oil range. Good working order. $80 or best offer. 384-8533.

HAVE PURCHASED SIMPSONS Sears Kenmore range; selling Gurney range. Good working order. $35 or best offer. 383-4730.

HAVE PURCHASED SIMPSONS Sears Kenmore range; selling Admiral range. Working order. Only $25. 477-8580

HAVE PURCHASED SIMPSONS Sears Kenmore range; selling ANC range. Good working order. $50 or best offer. 383-6730.

ADMIRALS DE LUXE RANGE with rotisserie, meat probe and automatic timer. $135. 658-8786.

VIKING 30" ELECTRIC RANGE, good, clean condition. Offers. 386-3071.

FRIGIDAIRE ELECTRIC range, 40". 384-0619.

97 FURNITURE

DISPLAY FURNITURE
Mediterranean styled furniture being displayed in one of Victoria's leading condominiums — genuine reductions in prices of expensive furniture. Call 386-2450.
CONTINENTAL HOME SUPPLY
851 JOHNSON ST.

BEDROOM SUITE, 3-PIECE, modern, medium brown walnut, complete with firm double mattress and box spring. All like new. $200. Kroehler 2-section chesterfield, $50. 22" Console Silvertone T.V. $20. 16" Viking Portable TV, $10. 386-0009

KILSHAW'S
AUCTIONEERS
Buy Sell Appraise
1115 Fort 384-6441

SOLID OAK DOUBLE PEDESTAL desk and swivel chair, $65. 12' counter with cash drawer and shevles, arborite top, $30. 3'x6' work or display table, arborite top, $10. 384-7144, 479-7623.

STOCKTAKING CLEARANCE
on Hesteller, La Fontain, Victoriaville and Broyhill dining room suites. One-third to ½ off. Contact Art Johnston at 386-2459. Continental Home Supply, 851 Johnson.

LUNDS
AUCTIONEERS
WE BUY AND APPRAISE
926 Fort 386-3308

PAY CASH AND SAVE
See Our Ad Under Miscellaneous
PANDORA FURNITURE LTD
NEW AND USED FURNITURE
1050 PANDORA AVE.
383-6319

LEAVING CITY, SELLING VARIety, good furniture, including distinctive 7' chesterfield and chair, light brown upholstery; and some antiques. 383-8590.

NEW AND USED FURNITURE
WANTED
Len's Furniture
Island Furniture Mart
652-2849

REQUIRE RED MAHOGANY OR fruitwood living room tables and chairs. Will repair or recover if necessary. Also china cabinet. Private. 382-2604 after 5 p.m.

SPECIAL HAVE YOUR KITCHEN chairs covered in gold naugahyde. Only $20 set of 4. Plain back type. Also odd chairs for sale. Others slightly higher. 386-7215.

FURNITURE — CARPETS
Cleaned in your home.
For free estimates call
Ambassador Home Service 382-5552

BED-CHESTERFIELD: DROP-leaf table, easy chair; Wilton rug, rose, 9x12; chest of drawers. The lot $220. Firm. 384-2893

MUST SELL, LEAVING PROVince. French Provincial, bedroom suite. Queen size unit. $350. 478-2387.

WANTED — WHITE ANDREW? Malcolm French provincial, bedroom suite, good condition, no bed. 479-7944.

SINGLE BED AND MATTRESS, 2 dressers, older matching chesterfield and chair. 382-2285.

6-DRAWER DRESSER, PLATE glass mirror, walnut, modern. As new, $75. 477-5491.

40 LIKE-NEW FOLDING CARD table chairs and 2 folding tables, $175. 382-4887.

ROSE CHESTERFIELD, GOOD condition, local free delivery. 479-3810.

3-PIECE OLDER BEDROOM suite, vanity and mattress included. Only $120. Phone 477-8540.

SEALY HIDE-A-BED, TOPAZ color, as new, $150 cash, 592-3985 or 598-4422.

HUB FURNITURE
Buy and sell good used furniture.
715 Johnson 384-6425

BROWN NYLON TYNAN CHESterfield and chair. Excellent condition. 383-5537.

MATCHED PAIR OF PEDESTAL lamps and shades. Orginally $200, bargain at $100. 592-0368.

SINGLE BED WITH MAHOGANY headboard and Beautyrest mattress, $235. 382-7048.

FRENCH PROVINCIAL CHESterfield and chair, coffee tables. Teak dining room suite. 479-7736.

SIMMONS FRENCH PROVINCIAL style hide-a-bed, beige, $100. 385-4292.

TEAK COFFEE TABLES, CHEST of drawers. 652-3267.

BUNK BED AND 2 GOOD MATtresses. $20. 652-1973.

BUFFET, CHROME KITCHEN table and chairs. 598-1663.

DANISH STYLE KROEHLER, chesterfield $35. 477-6085.

98 TV, STEREO, RADIO SALES AND SERVICE

SIMPSONS-SEARS
TELEVISION
Service Centre

ENJOY the TV reception you paid for, with a Simpsons-Sears TV CHECK-UP

WE SERVICE all makes of
—COLOR televisions
—BLACK and WHITE televisions
—STEREO units

We maintain the most MODERN SHOP IN TOWN with specialized trained technicians who will thoroughly check and adjust your set for proper reception.

Estimates given if required
FREE PICKUP and DELIVERY
And ask about our Maintenance Agreement
SIMPSONS-SEARS GUARANTEE
Satisfaction or money refunded
CALL 388-9111
LOCALS 297 or 298

CLEARANCE
10%-20% AND MORE OFF
discontinued lines of stereo components and some radios
TOSHIBA, AMPEX, SANYO
Mostly one of a kind. All sales final. Manufacturers warranty applies. Personal shopping only
KENT'S LTD.
742 Fort St. 383-7104

RENT OR RENT TO OWN
Rent a 1972 color or black and white TV. Zenith or Electrohome. Lowest prices in town.
CITY CENTRE TV
3970 Shelbourne 477-6971
University Heights Mall

CAV ELECTRONICS LTD.
Sinclair Project 60 Now Available
Shure M91E $30
New improved M91 ED $35
Marantz, Crown, Quad, AR, Thorens, Duel, Garrard
758 Yates 388-6564

RENT COLOR TV
385-[illegible]
Rent MARCH — Option For APRIL ½ PRICE
BUTLER BROTHERS
1720 Douglas Victoria
(ACROSS FROM THE BAY)

SPEAKER CABINETS AND CONSOLES made to order by local craftsmen, your choice of materials, built to your specifications. Reasonable prices. 382-9939, 385-5395

TV RENTALS
FROM $7.00 PER MONTH
A reliable rental service
MAIS FURNITURE
1821 Cook St. 385-2435

PHILIPS MODULAR 4 COLOR TVs. See them. They are beautiful. From $649.95 and up
ATLAS STEREO and TV
763 Fort St 385-2712

8 ONLY, USED BLACK AND white TVs, 6 month money back guaranteed. Priced from $39.50
QUADRA SERVICENTRE
3514 QUADRA 385-6422

HAVE PURCHASED SIMPSONS Sears Silvertone colour TV, have for sale 19" black and white portable TV and stand. Like new. $95. 477-5619.

HAVE PURCHASED SIMPSONS Sears portable colour TV, selling Zenith 12" black and white portable TV. Good working condition. $75. 477-8925.

HEADQUARTERS FOR CITIZEN band radios (C.B.), warehouse sales. Macdonald Furniture Mart, Pandora and Broad. 383-1171

WE CAN SELL YOUR USED stereo components, amplifiers, speakers etc. For details phone 385-1941. Trans-World Electronics

GREGG'S TELEVISION AND RADIO SERVICE — 658-5487
Guaranteed repairs
Gov't Certified Technician

LLOYDS STEREO AM-FM MULtiplex receiver and cassette recorder and speakers. $180 or offers. 383-3628.

SALES—SERVICE—TV RENTALS
AUTHORIZED PHILIPS DEALER
ELECTRON
100 W. BURNSIDE RD [illegible]

WANTED: HIGH QUALITY FM Stereo receiver or equivalent components, 30 watts per channel RMS minimum. 385-3174

HAVE PURCHASED SIMPSONS Sears colour TV, have for sale Phillips 19" black and white portable. Good condition. $65. 478-6435

HITACHI AM-FM STEREO REceiver and speakers. 1-month old. Excellent condition. $165. Phone 598-3206.

HAVE PURCHASED SIMPSONS Sears Silvertone colour TV; selling 19" black and white Rogers Majestic TV. $35. 592-4678.

AM-FM STEREO, 2 SPEAKERS, stand, 40 rock records. Offers? Must sell by Sunday to highest bidder. 382-8012. 4066 Carey Rd.

4 MASSIVE SPEAKER ENCLOSURES. 28 individual speakers in all, 2 high power amps, all new. 658-8579 between 6-7.

1971 EMERSON COLOR TV, table model, excellent condition, $300 firm. 382-8310.

SET OF WEBCOR STEREO speaker boxes, worth $300, new, must sell for best offer. 388-9326.

23" SILVERTONE COLOR TV. 1970 cabinet model. New $853. Sell $375. 656-2268.

DYNACO SCA 35 AMP, FM-3 tuner, Wharfdal speakers, $350. 478-5193.

21" CABINET TV IN EXcellent working order. First $35. 383-8203.

2 TANNOY STUART LOUDspeakers, 12" gold monitors. Immaculate. $500 pair firm. 598-1883.

NEW CONDITION 23" DUMONTE black and white. Cost $500. $195. 388-4011.

ZENITH TV, BLACK AND WHITE 1964 model. 23 inch screen. Ideal second set. To view, 382-5041.

DUAL NC 362 TURNTABLE AMP for sale or trade for AM-FM car radio. Dave, 382-4829.

19" ADMIRAL COLOUR TV, brand new picture tube, excellent condition, $250. 478-4500.

23" R.C.A. VICTOR BLACK AND white, 2 years old, excellent condition. $85. 478-4500.

PHILLIPS MONO CASSETTE tape recorder, excellent condition, $75 or offer. 477-5893.

SAYNO 5" REEL PORTABLE tape recorder. AC-DC. $55 or offer. Excellent condition, 477-5633.

CRAIG, 4-TRACK STEREO TAPE recorder, like new, $135. 658-5109.

MONO GRUNDIG TAPE REcorder. $40. 478-5730.

98 TV, STEREO, RADIO SALES AND SERVICE

COLOR TV
Rent or rent to own
$16 MONTHLY AND UP
ZENITH
FLEETWOOD
HITACHI
PANASONIC
PHILCO FORD

STEREOS
Rent or rent to own as low as $8 monthly.
Immediate City Wide Delivery
CALL NOW, 385-2435
24-hour phone service
MAIS FURNITURE
1821 COOK

10" PORTABLE TV, SHORT wave communication receivers, high power citizen band walkie-talkies. 592-6810 after 7 p.m.

NORESCO NT122 AM-FM stereo tuner, excellent condition, $115. 656-2785.

23" G.E. TV IN VERY GOOD condition. 388-4166.

PHILIPS TV, 25" SCREEN, REcently reconditioned. $125. 652-1526.

99 GROCERIES, MEAT AND PRODUCE

THE WAREHOUSE WHOLESALE Food Distributors, 47 Songhees Rd. First turn left — 100 feet past Johnson St. Bridge, and Oakdcrest, 3475 Quadra. Prices effective Mon., Tues., Wed. Open to the public daily, 9 a.m. to 9 p.m. Open Saturday 'til 6 p.m. We reserve the right to limit quantities. Turkeys, Grade A, oven ready, all sizes. Size limited, 49c lb. Grade A large fresh eggs, Local, limit 2½ dozen with $5.00 order or over, 49c doz. Freshly made sausage meat, 3 lbs. $1. Bacon, lean, sliced, rindless, No. 1 Maple leaf, 69c lb. Ham, Easter treat! Ready-to-eat, shank half, 59c lb. Canada choice, lean cross rib roast of beef, 89c lb. Aunt Jemima pancake mix, 3½ lb. bag 59c. Coldate Beauty Bar soap, 10 bars 79c. Kellogg's Product 19 cereal, 12 oz pkg 39c. Wilson's Fancy Fresh, frozen, mixed Veg. 2 lb. cello bag 45c. Pacific Instant Chocolate, 2 lb. bag 69c. Mom's Margarine, 3 lbs 69c. Mom's Salad Dressing, large 32 oz jar 49c. Jello jelly powder, 3 pkgs. 29c. Eatwell tuna fish, 2 tins 49c. Local No. 1 Potatoes, 20 lbs. 69c. Fresh No. 1 local cabbage, crisp and green 7c lb. No. 1 fresh carrots, 3 lbs 27c.

WHY PAY MORE
Visit our retail Dept. and see our regular low prices
Hinds of Beef 79c
Sides of Beef 69c
ALBERTA MEAT MARKET
1811 Cook 383-3012

HARVEY'S MEATS
2709 QUADRA 383-2031
Harvey's home cured hams 63c lb.
Sliced side bacon 67c lb.
Red Brand hinds 89c lb.
Sides of standard beef 76c lb.

SHOP AT THE WAREHOUSE Wholesale Food Distributors, 47 Songhees Rd., first turn left — 100 ft. past the Johnson St. Bridge. Open daily 9 to 9. Sat. 'til 6 p.m.

RED BRAND QUALITY guaranteed. Hips of Beef. Cut, wrapped and Sharp frozen — 75c [illegible] 2 per customer. Call Wright's 598-3307.

FIRBANK FARM
[illegible] ROYAL OAK
Fresh Vegetables and Eggs
Open Daily 9 a.m. - 5:30 p.m.

ASK US ABOUT OUR SPEcialty on freezer beef. Super low Cost Market. 382-8196

GRADE A ROASTING CHICKENS with good old fashioned flavor, 50c pound. 479-4674. 462 Goward Road

VICTORIA MEAT MARKET
STRETCHES your food dollar
625 JOHNSON STREET

WILLIAMS QUALITY MEATS
Red Brand Hinds 89c lb.
795 Fort St. 384-1613

100 MISCELLANEOUS FOR SALE

EATON'S
WAREHOUSE SALES
749 VIEW ST.
ALL ITEMS SUBJECT TO PRIOR SALE

4-PCE. SECTION BOOKSHELF UNIT. Floor damaged. 2 lower sections 32"x16"x28½" high. Upper sections 32"x12"x42" high. Walnut finish.
1 only, lower section with doors. REG. 59.95 19.95
1 only, upper section shelves and Doors. REG. 54.95 44.95
1 only, Lower Section. REG. 54.95 39.95
1 only, Upper Section. REG. 59.95 44.95
1 ONLY SWIVEL CHAIR. FLOOR SOILED. Tub style, button tufted, pale green. REG. 169.95 139.00
3/3 Book Beds — Complete with ribbon spring, mattress and ladder. [illegible] Each 129.95
[illegible] WOODEN HEADBOARDS — Walnut finish. Each 12.95
1 ONLY USED VIKING REFRIGERATOR — across-top freezer, approx. 12 cu. ft. White 79.95
1 ONLY USED REFRIGERATOR — Approx. 14 cu. ft. Large lower freezer compartment. White. 159.95
1 ONLY USED BELWOOD ELECTRIC CLOTHES DRYER — White 79.95
3-SPEED HAND MIXERS — Each 10.87
SAMPSON DOMINION ELECTRIC HAIR SETTERS — Each 10.45
Shop Daily 9 a.m. to 5:30 p.m.
Shop Thurs. and Fri. 'til 9:00 p.m.

JACOBSEN 18" REEL MOWER with catcher, very wide 8' pram dinghy, with oars. Viking (Johnson) 5 h.p. outboard. All in very good condition. 652-[illegible] after 4 p.m.

FRIDGE, RANGE, DEEP-freeze, [illegible]

ZOEL MINI-GREENHOUSES, metal planters and window boxes. Soil Screens, plant markets, metal seed flats, roof flashing made to order. Zoel Enterprises Ltd. 382-5321 anytime.

HAVE PURCHASED SIMPSONS-Sears Coldspot fridge, now selling single door, push button defrost Frigidaire. Excellent condition. 30"x60". $50 or best offer. 477-6198.

HAVE PURCHASED SIMPSONS-Sears Kenmore automatic washer; selling Viking wringer washer with pump, in fair condition. $30 or offers. 479-3226.

EKO BEGINNERS' GUITAR AND case. New condition. Electrolux vacuum cleaner with attachments, boys' Hustler Mustang bike. [illegible]-6876

TOILET $10, PEDESTAL BASIN $5, 3-speed bike $40, 200-amp meter socket and switch wanted, 12' aluminum boat and motor, also canoe. 477-6722.

8X10 BRITISH INDIA RUG AND underlay, $125; 9x12 wool rug and underlay, $60; walnut triple dresser, $75; 120 bass accordion, $110; electric guitar, $20. 384-1847.

SOFA, CHAIR, WITH COVERS $60. 2 end tables, $14. Viking de luxe washer, $100. Trilamp and small matching lamp, $10. Hostess chair, $5. 478-3875.

FURNITURE FOR THREE rooms, items sold separately or $150.00 takes all. Telephone 386-3844 Saturday or Sunday or after 6 p.m. weekdays.

2 GOLD RUGS, 9X12, 9X9; matching hall runner; drapes, covers 25 ft.; brand new carpet sweeper. 382-5602.

ENAMEL DOUBLE STEEL laundry tubs, with fittings. $10. 598-5686.

18" TORO REEL TYPE LAWNmower. A-1 condition. Only $75. 598-1628.

MCCLARY FRIDGE. MODERN style. Zero Zone. $50. Phone 478-1464.

CHAIN LINK FENCING. FREE estimates. D.D.P. Enterprise, 385-1512.

FOR SALE: OFFICE SAFE (Halls). $100. 383-8060 please leave message.

BUDGIE CAGE WITH STAND for sale. 382-4604.

5" CONTINUOUS GUTTERS, ENamelled. B.C. Aluminum, 479-3232.

100 MISCELLANEOUS FOR SALE

UNDER THE YELLOW SIGN
USED SELECTION
Odd chairs, from $1.95
Framed mirrors, from $9.95
3-seater leather lounge $19.95
Odd dinette tables, from $9.95
Walnut drop leaf table and 4 dining chairs $95.00
Easy chairs, from $19.95
2-pc. chester suite $59.95
2-pc. transitional chester suite. Nylon brocade $149.95
72" walnut coffee table $69.95
5-pc. arborite dinettes, from $29.95
39" mattresses, from $24.95
39" bed units on legs, from $49.95
Selection of panel beds. 39" and 54". To clear $4.95
Westinghouse refrigerator $49.95

NEW SELECTION
Walnut dining suite — table 36x48 plus 2 leafs $79.95
Buffet $99.95
China cabinet $109.95
Side chairs Naugahyde $24.95
Side chairs Nylon piped $30.95
Armchairs, Nylon pipes $40.95
Kroehler [illegible] Black Naugahyde. One only $219.95
Heavy green tweed One only $235.00
Walnut commode tables $51.95
Open bookcases, from $20.95
Glass front bookcases, from $36.95
Record storage hassocks from $30.95
Round Square Hexagon hassocks, from $14.95
Browse around our large selection of new and used furniture
BARGAIN ANNEX
75[illegible] VIEW ST
Division of Standard Furniture
382-5111

OUTDOOR POWER EQUIPMENT
Sales and parts, sharpening and engine repairs to most makes of equipment.
Dealers for
TORO LAWNBOY
GILSON-DAVIS
GILSON TRACTORS
MERRY-TILLER
McCULLOCH Generators and Chainsaws
BARNES water pumps
Deep well pressure, etc.
Mini-bikes and parts
10-SPEED BIKES
[illegible] for information and prices
VICTORIA LAWNMOWER HOSPITAL
834 Johnson 386-8338

BLUE 2-PC. MODERN CHESTERfield suite (nearly new), $104. Vilas large dresser and mirror (nearly new), $98. Small walnut chest of drawers, $36.50. Coffee and two step tables, $35. 4-pc. modern bedroom suite (dresser, bed, chest of drawers, night table), $170. Fall front desk with 3 drawers, $69. Old oak hall stand with mirror, $99. Oak china cabinet, $89.50. Single Hollywood bed with [illegible], $9.50. Small fridge, $79.50. 1 only, white enamel garbage burner, $32. Student's new unpainted desk, $19.50 and $31.50. 1 double hide-a-bed, brown, $97.50. Console table extends to 5'6" and 2 matching chairs, $98. A nest of solid oak English tables (reproduction), $57.50. Small walnut china cabinet, $42.50. Office desk and chair, various sizes.
HUB FURNITURE
715 Johnson 384-6425

ELECTROHOME 26" COLOR TV, 6 mths old, cost $800, sell $500. 21" B and W TV, Spanish style living room group, black covered. Blond bedroom suite, kitchen dinette, home-made stereo, fire screen, crate, 20 volume Grolier Encyclopedia, 20 volume new Book of Knowledge, 10 volume Canadian 10 volume Popular Science, wringer washer, two lawn lounges, barbecue, lawn mower, pictures, lamps, high chair, baby car seat, baby walker, tricycle. 384-9668

QUEEN OF HEARTS INTERIOR GRAND OPENING DRAPERY SALE
$2.50 to $3.98
[illegible] Stunners, stripes, plain, self-lined antique satin
IN
65 GORGEOUS COLORS
2510 Douglas Street 388-9341
Use our Decorator Service

DE LUXE RCA WHIRLPOOL AUtomatic washer and dryer. Like new working condition. 4 years old. Original cost $719.50. Reduced for quick sale, $350. One regular size pool table, snooker balls, pool balls, billiard balls, extra cues and ball rack, $125. Phone 477-5263 or 385-6422.

STUDENTS DESK AND CHAIR $17.50, black arborite desk, $15; kitchen table, $15; ping pong table, $15; boys' 3-speed bike with paper carrier basket, $35; girls' older bike, $12.50; 15-volume junior encyclopedia, $45; lawn chairs, $2.50 [illegible]-1579.

HOLLYWOOD BEDS, 4'6", $25; 4', $25. [illegible] complete, [illegible]; dresser, $15; kitchen buffet, $15; garbage burner, $35; electric heater, $20. 382-0729

QUALITY GARAGE SALE. Small appliances, set of dishes, pots and pans, ornaments, drapes, bedspreads, clothes, you name it! 3620 Elliston Ave., 382-8956.

AUTOMATIC WASHER AND dryer, $125; antique mantel mirror; mixmaster and bowls; duck decoys; garden tools; pressure garden sprayer 592-9863 evenings.

EUREKA VACUUM, HOOVER floor polisher, Danish modern chesterfield, Polaroid land camera, 2 33 h.p. outboard motors, 1966. 477-6085.

ALUMINUM WINDOWS, GOOD red brick, new posts, gas hot water tank, 100 amp service, 2,000 ft. 1" wire cable. 478-3634.

10'X4' MAHOGANY FRAMED glass showcase counter, mirror back sliding doors, $175 or nearest offer. 386-0314.

COLDSPOT REFRIGERATOR, $70 or best offer. Good condition. 384-0227.

2 TANNOY STUART LOUDspeakers. 12" gold monitors. Immaculate. $500 pair firm. 598-1883.

MOVING. 1 GOLD NYLON RUG 18x12 six months old $150 385-6145 after 6 and weekends.

MOVING, FRIDGE, RANGETTE, girls' bikes, cedar fence posts, miscellaneous. 478-3154.

GOLF CLUBS, CART AND BAG, 8 irons, 3 woods, $55. 382-8856.

100 MISCELLANEOUS FOR SALE

WOODWARD'S
1—DOUBLE dresser tilt mirror, walnut finish $79.88
1—KING SIZE UNIT floor sample $189.00
1—7-PCE. CHROME dinette suite $109.00
—ARMLESS lounge $69.88
1—MARCONI combination TV, AM-FM radio and phono, used $139.00
1—19" used PHILCO portable TV $90.00
1—19" used RCA color TV $250.00
1—9'x11' UMBRELLA display tent $49.88
3—5'x7' 2-man nylon tents, used. EACH $15.00
1—9'x12' gold oval SHAG RUG $99.95
1—21" TORO rotary mower, power drive, electric start, used $219.00
OPEN
9 til 5:30
Tues., Wed., Thurs., Sat.
FRIDAY 9 til 9
779 PANDORA AVE.
386-3322, Local 219

SPORT COATS
Good selection of color and sizes, pure wool priced at $42.86
MEN'S SUITS
Pure wool worsteds [illegible]
LES PALMER LTD.
714 View 382-2825

6 ONLY
HIDE-A-BEDS
Assorted colors
$179.95
MATTRESS SALE continues
SPEED QUEEN WASHERS at special prices
ROYAL FURNITURE AND APPLIANCES
"THE BRIGHT RED WAREHOUSE"
733 Johnson 388-9021

FACTORY FRESH
MOFFAT DE LUXE RANGES
Featuring 2 8" and 2 6" elements, rotisserie, infinite heat switches, 2 appliance outlets. Many more must see features.
Mfg. sugg. list $339.95
Our price, only $286.00
Color Available. Easy Terms.
C. TAYLER LTD.
707 Johnson St.
Sales, Service
383-3281 383-[illegible]

FEATURE OF THE WEEK
30" Electric Range Clock, Fully Automatic
Reg. $259.95 Now $229.00
Save $30.95
TILLICUM FURNITURE and APPLIANCES
Tillicum at Craigflower
384-1216

SALE MARCH 28TH ALL DAY. [illegible] Chevy II, $500. Chesterfield set, gold rug nearly new; 2 single beds, 2 bookcases, set of garden encyclopedias; treadle machine, old cabinet radio-record player, kitchen utensils. Also clothes, etc.

PUSH-BUTTON CAR RADIO, also rear antenna, car trailer hitch, short brown Carousel wig, $10. Berton's Last Spike, $5; 6 hollow-stemmed glasses $2; record albums, Chicago, Humble Pie, Dylan, reasonable. 477-2937.

TABLE SAW, GOOD CONDITION, $50. 12 ft. boat, fibreglass on plywood, sound. Rotary lawn mower, excellent condition, $45. Single bed and spring. Voit twin hose regulator. TV antenna. 652-1967 or 6304 Robin Way

GLIDDEN INT. LATEX, $5.98 A GALLON; SEMI-GLOSS, $6.99 a GALLON, white and colours.
DAVE TAYLOR DECORATING CENTRE
579 Gorge Rd. E. 384-1914

ELECTRIC HEATER, HOOVER 2-brush polisher, baby crib with mattress, rowboat with oars, fridges, guitar and case, hot plate, etc. [illegible]-3587

BABY CARRIAGE, $30. ALUMINUM screen door, 36"x80", $25; aluminum screen door, 35"x82", [illegible] G78-15, $20 each. 385-7372.

DEMOLITION SALE
Used red brick, lumber, windows and miscellaneous household effects. Stove, fridges. 1319 Fernwood Rd. Call Ollie, 385-1661

TOILETS, MONOMATIC RECIRculating toilets, brand new, only $19.00. S. J. PEDEN LTD., 386-3464.

HOUSEHOLD ARTICLES, SPEED-queen dryer, $70; rumpus room coffee table, $13; 3 bar stools, $50; kitchen stools, $3 each. 479-2044.

AUTOMATIC TELEPHONE ANSwering machine, 24-hour operation. Rent to own, $10.88 month. R. and T. Business Systems. 384-0145

MEDICINE CABINET, $5. 4 Simpsons-Sears tires, 775x15, used 2 months, $40. J. C. Higgins 12-gauge pump, $50. 383-5605.

ONE TUBULAR STEEL BED with spring and mattress; hospital type, old style, 4' mattress. 598-5432.

2 HOLLYWOOD BEDS. NEW mattresses and new headboards. One Danish Colonial settee. 382-7790 for appointment.

23 CHANNEL CB RADIO, 108" whip and mount, gutter clip antenna, PA speaker. Near new. 477-4206.

NEW: LADY'S ENGLISH WINDSmoor suit, size 12, red. Bally shoes, size 7½B. 658-5964.

GOOD G.E. WRINGER WASHER, $35; older working TV, $15. 382-1756.

PORTABLE INGLIS DISHWASHer, white, excellent condition. $215. 652-2706.

WELDING SUPPLIES, CYLINder leases, Purox torches. Trade-ins accepted. 478-5829.

SUNBEAM ELECTRIC MOWER, like new, 7x50 binoculars, plastic hose. 477-6358.

MOVING. DE LUXE SPEED Queen washer and dryer, stove, fridge, all as new. Offers. 383-3210.

YAMAHA 2 PICKUP GUITAR and amp. Offers. 8 mm. Keystone movie camera, $15. 383-5537.

NEARLY NEW REEL TYPE mower, $95. 479-2993.

SPA MEMBERSHIP, OPEN TO offers or trade for stereo. 386-3641.

ATCO LAWN MOWER. 477-3787.

2 EVERDURE BRONZE HOT water tanks. 385-1542.

100 MISCELLANEOUS FOR SALE

XXXXXXXXXX
EATON'S
WAREHOUSE
STORE
749 VIEW ST.
Remember You Can Budget Charge Through Our Customer's Accounts Office, 3rd. Floor
XXXXXXXXXX

—Price's—
SAFES for every need
SAWS we sharpen them all
KEYS while you wait
PRICE'S KEY and SAFE SHOP
847 Fort
384-6221 384-0631

PEOPLE'S TRADING POST
2510 Trans-Canada Highway
Open Sunday 1-6 p.m.
478-3933
"THE POST WITH THE MOST"

JOHN DEERE RIDING MOWERS, gas and electric rotovator mowers, saws, loaders, drop-in diesel motors, (4 and 6 cylinders), used Craftsman tractor and mowers, 6-ton tag-along-trailers.
VICTORIA JEEP
HILLSIDE at ROCK BAY

UPHOLSTERY REMNANTS
Assorted yardage, fabrics and vinyls. Drastically reduced prices to clear.
GREGG MANUFACTURERS of fine upholstered furniture.
401 David at Turner 388-7365

RUGS LOOK "NEW" IT'S SO easy with RUG-MATE stain removing rug shampoo. Rent electric shampooer for $1.00, plus materials. Clark and Pattison, 760 Bay St. See our ad under Painters for other supplies.

"ROUGH STUFF"
New stocks of rough rock and fine mineral specimens now at THE ROCKHOUND SHOP, 850 Tolmie ("where Blanshard ends"). 388-5341 (Closed Mon., open Fri. to 9 p.m.)

FLEETWOOD TV COMBINATION walnut cabinet, $75. 2 hall runners with pads, 9' each, $5 each. 2 pair of lined draw drapes, floral, 4'8", $10 pair. Draw drapes, lined, rose-beige, [illegible], $10. Door mirror, 2'x4', $8. 382-3824.

CHESTERFIELD SUITE [illegible], electric stove, davenport, hostess chairs. Kick step chair, coffee table, occasional and utility tables. Vanity storage cupboard, desk, cedar chest. Buffet and childs bed. 383-0274

CHESTERFIELD AND MATCHing chair, $150. oak finished chest of drawers, 4-drawer, $25, 5 drawer, $35. single bed with headboard and matching table, $75; electric heater $20. 598-5780

30 GALLON AQUARIUM COMplete with stand and fish. Many extras, $65. Arborite coffee table, like new, $10. 2-piece brown luggage, excellent condition, $12. 382-3240.

2 DOOR FRIDGE, $165; COPPERtone range, $165, automatic washer, $160; desk, $20, cot, $18, single hollywood bed, $25. rotary reel mower, garden tools and miscellaneous. 479-3209

A.B.C. ELECTRIC—382-7221
New and rebuilt appliances. Vacuum cleaners, polishers, etc. One-year warranty. Good selection. Reasonable prices. 821 Fort.

TYPE N WRITE SHOP
744 Johnson St.
In the Parkade
EVERYTHING FOR TYPING AND WRITING

McCULLOCH CHAIN SAW, older model, 32" bar, as is, $30. Like new Skil chain saw, 16" bar, $150. Builders' transit level, $125. 5 older school desks, $15. 478-5180.

CONTINENTAL BED, NORESCO stereo set, buffet, lawn mower, wheelbarrow, garden tools, roll-away, radio 3-speed record player. 383-4307

TWO DECORATOR LAMPS, white shade, gold base with white French porcelain, as new. Cost $120 each. Bargain, $50 each. 384-2779.

2 MAPLE BEDROOM SUITES, complete. G.E. sun lamp. Sunbeam electric mower. Kenmore dryer. Baycrest combination T.V. Garage sale. 592-2[illegible]

FORSALL APARTMENT WASHer, heavy-duty, $150. Electric blender, $7. knife $5. Ladies Sunbeam razor, $2.50. hair clippers, $2. 477-8496.

1250 BOLENS 12½ H.P. HYDROdrive garden tractor. With rototiller and blade. Excellent condition. Can be seen at 2828 Belmont. Open to offers.

CHESTERFIELD AND CHAIR (Blue covers), $50. Dresser with large mirror, $25. Swag lamp, $20. Single bed, Hollywood type, $15. No. 203-912 Heywood Avenue

MOVING, MUST SELL. BEDroom suite, kitchen suite, bathroom cupboard, sink, studio couch, lawn mower, miscellaneous items. 477-4705

THERE IS STILL ONE BREAD oven left. Fresh bakery products delivered to your home. Phone 383-3110 evenings.

PICKUP CANOPY, $40. CHERRY wood tongue and groove flooring, $100. Water ski moulds, single and [illegible]. 385-3811

9X12 GREEN FLORAL CARPET with underlay, $20. Roll away cot, $10. Underwood office typewriter, $45. 385-8093

NEAR NEW VIKING 14-CU. FT. refrigerator. Cross-top freezer. Excellent condition. $160. 384-9874

SMALL PRESSURE COOKER, jelly sieve, tri-light and matching table lamp. 592-4171

BUNK BEDS, COMPLETE, GOOD condition. Rambler trailer hitch. Reasonable. 477-1770

4-CUSHION BROWN CHESTERfield and chair, $110. Oak room divider, $20. 477-3461.

WIG, REAL HAIR, MEDIUM brown short wavy, ½ price, $22.50. 598-2782.

OUTDOOR INCINERATOR BARrels, ready to use. $4.50 delivered. 383-1328.

LOW COST LAWNMOWER REpairs. Free pickup and delivery. [illegible]-6939

BATH TUBS, TOILETS, SINKS, medicine cabinets. 592-2231 after 6 p.m.

UTILITY TRAILER WITH canvas cover, $70 firm. 656-2276.

STYLISH CLOTHES, 9 JUNIOR petite. 314 Goldstream Ave., Space No. 5.

ELECTRIC MOWER COMPLETE with cord and catcher, $40. Phone 477-9460.

RIDING MOWER, BRIGGS AND Stratton. Excellent condition. 658-5693.

15 FT. COLDSPOT DEEP-freeze, porcelain lined (not plastic) as new, 479-7631.

POTTERS KICK WHEEL, $90. Fish eye takumar lense for pentax. 592-9148.

BEDROOM SUITE, HOOVER vacuum, floor polisher and other household effects. Offers. 477-6588.

REEL MOWER AND CATCHER, $25; cartop carrier box, $10. 477-2335.

CHILDREN'S SAND BOXES, 4'x4'x8", with sand, $12 delivered. 383-0047.

22" HIGH WHEELER ROTARY lawn mower, 4-h.p., like new, $120. 479-5750.

7 CU. FT. REFRIGERATOR, $25. 384-7813, All Temp.

WHEELCHAIR, GOOD CONDItion. 592-6424.

SLIDING GARAGE DOOR, 7 1-6'. $30. Phone 598-5690.

100 MISCELLANEOUS FOR SALE

THE TRADERS WAREHOUSE
(new) 9-drawer chest $64.95
2 39" beds, each $39.95
2-pc. chesterfield suites, from $9.95
Rockers from $12.95
Coffee tables from $8.95
30" range $29.95
Fridges from $49.95
5-pc dinette $39.95
Walnut dining-room suite (6 chairs, table, buffet) complete $299.95
(New, table lamps, were $14.95, NOW $9.95
Armless lounge (like new) $54.95
Vanity dresser $19.95
Automatic washer $89.95
54" bed complete with radio headboard $69.95

IN OUR STORE
THE TRADERS
"STOP" "LOOK"
EASTER BUNNY SPECIAL
2-pce. 110" sectional chesterfield suite upholstered in rich tones of red gold Herculon fabric. Complete with hexagonal commode table, large spacious cocktail table and decorator lamp, with tri-lite-floor lamp. This luxurious living room complete. Delivered in time for Easter $788

CLEAN-A-MATIC RANGE BY ADMIRAL
Take Mother out of the kitchen for Easter by giving her ease of kitchen toils with this fully automatic self-cleaning range complete with rotisserie.
Easter Clearance Price $238.88
715 FINLAYSON 388-6264

JOIN THE SAVERS
See us before you buy. 2-pc. chesterfield suites, $119.00 to $327.50; convertos, $69.00; platform rockers, $44.50; swivel rockers, $34.95 and $115.00; bedroom suites, $119.00 to $495.00; single beds, $39.50 to $68.90; chests of drawers, $21.95 to $49.00; dressers, $29.50 to $79.00; nite tables, $5.95 to $17.50; student's desks, $26.95 to $39.00; oak roll top desk, $295.00; mahogany secretaire desk, $229.00; walnut drop front desk, $119.00; Duncan Phyfe drop leaf table and 4 chairs, $198.00; round rock maple table and 4 chairs, $199.00; china cabinets, $49.00 to $179.00; oak china cabinet with curved glass ends, $195.00; walnut tea wagon, $89.00; 9x12 rugs $27.50 to $95.00; 6x9 rugs, $22.00 to $37.50; refrigerators, $119.00 to $149.00; oak wardrobe, $89.00; compact vac., $59.00; 3-pc. coffee and lamp table sets, $29.95; Underwood portable typewriter, $39.00; vanity with 3 fold mirror, $59.00; fire screens, $9.95 to $29.95; fire grates, $3.88 and $4.88; double mattresses, $19.50. Use your Chargex
PANDORA FURNITURE
NEW AND USED FURNITURE
1050 Pandora Ave
383-6319

CARPET TREND
SPRING SALE
EXAMPLE
2-TONE NYLON SHAG WITH HEAVY RUBBER BACKING
5 COLOURS $5.49 SQ. YD.
We have the largest variety of floor coverings anywhere, direct from warehouse to you. Immediately at big savings.
Langford and Skinner St.
[illegible] Vic West
[illegible]

CARPET CLEARANCE
18 oz. nylon, gold or green 34.44 sq. yd
[illegible] roll 15 ft. gold wool Reg. $15.95, now $8.75
1 roll orange shag Reg. $13.95, now $8.75
Clearance of odd lots of WOOL CARPETS left over from wall-to-wall installations, smallest is 9x12. Save from 1/3 to ½ Reg. Price $15.95 to $23.95 sq. yd.
CONTINENTAL HOME SUPPLY
851 Johnson 386-2458

SALE SATURDAY MARCH 25
USED
Engine Hoists $150.00 each
Chain Saws 24" $125.00 each
Vacation Trailers $310.00 up
Devilbiss 2 h.p. 1 phase shop compressor $350.00
Devilbiss [illegible] h.p. 1 phase shop compressor $105.00
Binks ¼ h.p. 1 phase shop compressor $90.00
1 h.p. 1 phase shop compressor $327.00
Old Country Rentals
2920 Bridge St., 386-6345

MEL'S MEL'S MEL'S MEL'S BARGAINS
5 pc round walnut dining-room suite $69.50
Octagon walnut coffee table $49.50
Bamboo chair and cover $9.50
Mobile ice chest $15.00
9x12 Peerless red carpet $99.50
40" electric range $39.50
MEL'S BARGAINS
823 Pandora Ave 384-3152
Opposite B.C. Hydro
MEL'S MEL'S MEL'S MEL'S

USED SEWING MACHINES
Singer hand portable, $25. White Zig Zag portable electric, $55. Singer automatic with professional button holer, $99. Bernina open arm portable (as new) $95. Singer golden touch and sew (as brand new) $289. Many others to choose from. All 1 year guaranteed. Terms $7 monthly. Sawyer Sewing Centre, 8[illegible]0 Fort. 388-6228

MOVING
COMPLETE HOUSEHOLD
Stove, fridge, washer, dryer, 2 bedroom suites, student's desk, 2 boys' bikes, kitchen set, etc. 383-3600, noon-9 p.m. only, PLEASE

G.E. AUTOMATIC DISHWASHER; air conditioner; 2 oil paintings; portable intercom; floor polisher; Trim-Gym; set Bob Charles left-handed golf clubs; new golfing equipment, shoes, socks and hat etc. 3620 Elliston Avenue. 382-8956.

NEW PLASTIC PICTURE-GLAZing sheeting! Strong, lightweight and inexpensive. Ask for Safe-T-Vue at Industrial Plastics Ltd., 2105 Douglas St. 386-1477.

CHERRY PICKER PORTABLE engine hoise $125; Kal-equip. regulator generator test meter, $25; pressure wheel bearing packer, $10. 477-1241.

BACK TO BACK STROLLER, 6-year crib and mattress, swing o' matic bathinette, wooden playpen, swan rocker, jolly jumper 656-3513.

WEIGHT LIFTING!
ROBINSON'S can help
1307 Broad St., 385-3429

BEAUTIFUL 9 X 12 AXMINSTER carpet, fridge, room divider, household effects. 1971 Chrysler, loaded, low mileage. 383-0405.

APARTMENT SIZE WASHER spin dryer; electric range; phone desk; steam iron; other items. Reasonable. 383-1822.

GOOD OLDER FRIDGE, $35. 3 sets snow skiis, $15. 2 burner hot plate, $8. New five-knife gift set, $10. 477-8324.

ANTIQUE ENGLISH CAST IRON fireplace with front cover, grates and draft control. Excellent condition. Offers. 382-2604 after 5 p.m.

DOUBLE BED AND MATTRESS with matching chest of drawers and night table. All for $50. Roping Saddle. 656-1993.

VIKING DE LUXE 24" STOVE, $40. Mans Tall Boy bureau, $20. Golf cart used once, cost $29, $15. 383-5386.

HAVE PURCHASED SIMPSONS-Sears Coldspot refrigerator; selling Westinghouse 13 cu. ft. single door fridge. $40 or best offer. 598-1655.

75 LB. CAMPER ICEBOX, PROpane light, camper size double sleeping bag 51"x78", 16" tricycle 479-3462.

6 3'X6'8" USED DOORS, JAMS, and hardware included. 9x12 rug, stereo tape recorder and 2 speakers. 386-8066

100 MISCELLANEOUS FOR SALE

"FREIGHT DAMAGE" on carload shipment of REFRIGERATORS means BIG, BIG savings Harvest gold, and white. HURRY now and take advantage of these terrific buys. ALL BRAND NEW—full factory warranty and service.

FREEZERS
SAVE! SAVE! SAVE! Factory to you prices on 8 cu. ft. to 23 cu. ft. $10 deposit will assure you of delivery at lowest ever prices. Hurry now for this fabulous offer.
Ex: 15 cu. ft. for only $184.95 Others at same low, low prices.

GOOD USED BUYS
2-pc. chesterfield suite $39.95
1 Admiral 25" color console. Wood cabinet. Tilt-out tuning control panel. Good condition. A steal at $299.95
Good used refrigerators. Good working condition. 8, 10 and 12 cu. ft. $59.95
5-pc. beautiful kitchen dining-room suite (like new) $49.95
24" range, good working condition $49.95
1 only, gold drop back lounge (good condition) $19.95
USED TVs (Good condition)
Large choice of Zenith, Admiral, Fleetwood and many others. 23" consoles and combinations from $29.95
Occasional chair $9.95
30" automatic electric ranges. Good working condition, priced from $49.95
MAIS FURNITURE
1821 Cook St.
385-2435

BARGAINS GALORE! PINT sealers, 75c a dozen. Hockey skates, $5 a pair. Exercise bike, $10. Kitchen chairs, $2. 6x9 wool rug, $10. '59 Nash Metro for parts. Ladies' clothing, sizes 10, 12, 14. Men's shirts, size 15½. Navy great coat and uniform. Many odds and ends. 592-9870.

GARAGE SALE — 2 DOUBLE beds, complete, $15 each; older Singer console sewing machine, $20; Rockgas heater, dishes; men's and ladies' clothing; bush helmet, etc., etc. 270 Regina Ave. Sunday only between 1 and 4.

BROWN SINGLE BUNGALOW bed, good mattresses. Clean, $15; 2 corrugated wardrobes, sliding doors, $8 each; 2 steel ironing boards and covers, $4 each; electric bun and bacon warmer, $2. 385-7229

6-DRAWER DRESSER, VANITY dresser with mirror, 2 black and white TVs, ladys' formal dress, miscellaneous clothing; ladys' size 12, childs' sizes 3-4. All in new condition. 385-1966.

PIONEER CHAIN SAW, FEW months old, $90. Guitar $10. Electric twin hot plate, $10. Snow tire, 800x14, $8. Full size crib and mattress, $25. 658-8357.

5 BLUE MIKADO DINNER plates, perfect condition, $7.50 each. 28 quarterly issues Horizone, 1964 - 1971 inclusive, $40 set. 382-2642 evenings.

QUALITY HOUSEHOLD FURNIture, some oak and walnut. Super buy on King-size bed with bedding, $135. Corner Kilmalu and Telegraph Roads, Cobble Hill, 743-2023.

KITCHEN SINK CABINET, upper and lower with stainless steel sink and swing bib taps, 7 ft. 6 in. long, $60. Also new deep dryer, $8.50. 384-1044.

LEAVING FARM, MUST SELL household furnishings, custom-built stereo, cameras, motorcycle, car, garden tools, clothing, chesterfield, etc., etc. 656-1262.

ROYAL OAK HOBBIES
Best selection of crafts and models. See our stereos and tapes. 479-7814.

40" WHITE AND GOLD bathroom vanity, with three drawers, $39. Also compact vanity with vitrified china basin, $45. 477-8401.

GIRLS' BIKE, $25; RUMPUS room bar, $10; 2 trikes; Jolly Jumper; paper carrier, $4 each. 382-5095.

SMALL SPINNING WHEEL (150 years old), needs repair, offers. 19 inch RCA portable, $45. Small cord organ, $45. 479-1219.

STEEL BANDING MACHINE. 1 upright and 1 low bed lino roll carrier. 479-2101.

54" SEALY HEALTH GUARD mattress and slat spring, $40. 598-1876.

NYLON BEIGE SCULPTURED rug, 12x9 with underlay, $75. 383-2073.

SMALL CLEAN FRIDGE, SUITable for summer cottage or bar, $25. 477-6529.

FOR SALE, GIRLS BICYCLE, $25; mini sewing machine, $3. 385-3871.

WEDDING DRESS WITH BLUE ribbon trim and matching floppy hat, size 12. 382-9878.

KENMORE WRINGER WASHER, timer, $85. Nearly new. Phone 385-0849.

CHESTERFIELD AND 2 CHAIRS, $40. Double garage door, wooden, $15. Rug, $15. 383-7447.

[illegible] CU. FT. AUTO DEFROST VIKing fridge. Excellent condition. [illegible] unpainted crib. 384-2106.

VARIOUS HOUSEHOLD EFfects. Photography equipment. 592-9286.

CEMENT MIXER, GOOD CONDItion, 383-8060 and leave message. $75.00.

QUEEN-SIZED BED, $80. STOVE, $100. Washer and dryer, $200. All in excellent condition. 658-8858.

DESK AND CHAIR, LIKE NEW, $35. 478-4068.

LARGE HAND-HOOKED RUG. What offers? 386-1843.

AFGHANS, $15. CALL AFTER 3 p.m. 598-4904.

LEONARD FRIDGE, HAS LARGE freezer and crisper, $30. 382-2681.

9X13 RUG, BROWN AND BEIGE. Also other rugs. 385-4089.

WALL BUNK BEDS, INSTALLED, $25. Sandboxes, $5. 479-7400.

CORDITTE ELECTRIC ORGAN, $75. 30" G.E. range, $40. 479-1473.

TV ANTENNA, ROTOR AND mast, $50. 388-7438.

ANTENNA FOR C.B. BASE STAtion. 477-5483.

FAMILY MEMBERSHIP AT RACquet Club, $650. 477-1241.

WALKER, PRACTICALLY NEW. Call after 6 p.m., 383-1358.

KITCHEN SET, $10. LAMP, $3.50. Bar fridge, $50. 478-4909.

LARGE FREEZER FOR SALE, $130. 384-1565.

EASY WASHER, SPIN DRY, EXcellent condition, $100. 656-1249.

6-YEAR SIZE CRIB, $20. 598-2503.

16' HOOK LADDER, SPLIT LEAF philodendron — 4'. Phone 383-6243.

AUTOMATIC WASHER AND dryer, some furniture. 386-9142.

BABY CARRIAGE, GOOD CONDItion, $25. 384-5383.

100 MISCELLANEOUS FOR SALE

TEENY WEENY BAMBOO RAKES
This is not a toy but an extra sturdy well-made rake that is ideal for cleaning around shrubs and other hard to get places. Handle is 36" long and teeth have a 10-inch spread. 79c
SPENCER'S STORES LTD.
1110 Gov't St. "Downtown"

LUMBER MAKING
Chainsaw attachment Cut lumber, square timbers
ON DISPLAY NOW
ONLY $99.95
McCULLOCH — LOMBART chainsaws
SALES—PARTS—REPAIRS
VIC. LAWNMOWER HOSPITAL
834 Johnson 386-8338

BARGAINS IN NEW, USED, ESTATE antique, real stone and costume jewellery, wrist and pocket or pendant watches, gifts, glass and crystal ware, TV sets, radios, record players, stylish furniture, rugs, drapes, small household appliances, kitchen and household items, plus much more. Morgen Agencies, formerly 895 Esquimalt Rd., now 831 Fort St., 386-3832.

KITCHEN CHROME SET, BEIGE, 6 chairs, 2 extra leaves. Excellent condition kitchen sink with swing spout taps, 24"x18". Over-head garage door, 6'8"x8', locking handle and runners, complete. Girl's small bike. Brownie uniform complete, size 8. Sunday before 2 p.m. and all day Monday, on.

CLARY ELECTRIC ADDING MAchine, cost $225, $65. Men's hot combs, new, cost $17.80 each, $10. Ratchett anchor winch, $35; electric cold air fan $40; Polaroid automatic 230 Land Camera, case and flash, new, $100. 598-3433.

PUNCH ROLLER PROPELLED lawnmower, 1 year old, $80; long-handled grass trimmers, $5. 1 gallon pressure sprayer, $7; double galvanized laundry tubs with cover, white, $20. 385-7214.

HOUSEHOLD FURNITURE, EXcellent condition. Includes 9-piece Cathedral Oak dining suite, 4-piece bedroom suite, chesterfield, carpet, glassware, pictures, many miscellaneous items. 598-4777 or 384-2807.

HAVE PURCHASED SIMPSONS-Sears Kenmore automatic washer and dryer; selling Beatty wringer washer with pump and timer. Good condition. Wringer needs new block. $35 or best offer. 382-9615.

HAIR DRYER, DOME SHAPED, used only once. Bought for $25, will sell for $15. 383-6611.

BASSINETTE FOR SALE, $25. 479-4456.

108 MISCELLANEOUS WANTED

MONEY IN A HURRY
CASH LOANS on tools, guns, musical instruments, cameras. We BUY also WEAPONS, INSTRUMENTS, etc., for READY CASH
B-J TRADING CENTRE
OPPOSITE Pet Shop
617 Johnson St. Tel. 383-9512

BRANDON'S ANTIQUE GALLERY
731 Fort St. 385-0623
Will buy for cash or take on consignment antique furniture, objects of art, paintings or antique jewellery.

SIDNEY BARGAIN HOUSE
We pay top prices for goods of all descriptions, from a handful to a house full. Furniture, tools, appliances, glassware, dishes, etc. Our specialty is antiques. 2372 Beacon Ave., Sidney, 656-3621.

NEED CASH?
Cash paid for good tools, cameras, all types of musical instruments. What have you? Island Trading, NOW AT 630 JOHNSON ST., just down from Douglas.

KILSHAW'S AUCTIONEERS
Buy — Sell — Appraise
1115 Fort 384-6441

THE SALVATION ARMY
Needs your re-useable clothing, furniture and household goods. "Help us to help others". Family Thrift Stores, Victoria, Sidney and Langford. For pickup 386-3295.

FAMILY TRADING LTD.
Cash for furniture, tools, appliances, guns, etc.
731 Goldstream 478-5631
Mon.-Fri. 9 a.m. - 6 p.m.
Sun. 1-5 p.m.

LUNDS AUCTIONEERS
APPRAISE AND BUY FOR CASH
926 Fort 386-3308

REQUIRE RED MAHOGANY OR fruitwood living room tables and chairs. Will repair or recover if necessary. Also china cabinet. Private. 382-2604 after 5 p.m.

1500 OR 2000-WATT PORTABLE generator with voltage meter, in good shape. Honda or similar make, reasonable price. Phone 479-1276, leave message. Tom.

WANTED DWELL GAUGE with tach. and electrical tester. Also Mechanic's tools, full or part set. 479-6811.

ABEL TRADING
388-6541
We buy scrap metal and bottles. Open 9-5 Mon.-Sat.

IMMEDIATE CASH
We buy good used furniture, appliances, TVs, etc. BETTER-BUY days 385-4345 or eves. 383-6280.

SQUARE DEAL BUYS
Beer Bottles—25c Doz.
Copper, brass, radiators
383-1221 1126 Hillside 383-1601

ROUND DINING TABLE AND chairs or older-styled dining room suite, bookcase, tea wagon. 383-0405.

ODDS AND ENDS OF HOUSEhold goods. China, kitchenware, ornaments, pictures, etc. 388-5276 or 382-8590.

GOOD BOOKS ALWAYS BOUGHT
HAUNTED BOOKSHOP
845 Fort 382-1427

WE BUY YOUR FURNITURE, household goods, pictures, tools, etc. Best cash prices. 386-0462.

WANTED: CEMENT MIXER, gas or electric. Age no barrier. 478-3987.

NON-WORKING OR BROKEN TV's wanted. Will haul away free. 386-0710.

WANTED: MINK STOLE OR JACket. Excellent condition. Heavy duty table saw. 386-1063.

20-POUND PROPANE TANK; GO-cart tires; 6" slicks; 2-cylinder Mercury power saw. 385-3811.

WANTED: ½" DRILL PRESS with motor. Phone 656-3489, anytime.

WANTED—POLAROID LAND camera. Also quality microscope for student. 592-1072.

WANTED: BOY'S LACROSSE equipment (padding, gloves, mouth guard). 382-5168.

TROPHIES
Any kind, any condition. Will pick up. 477-4030.

SPOT CASH
For good furniture-appliances
ROYAL FURNITURE 388-9021

DAVENPORT, BLACK; BLUE rug, approximately 9x12, and lamps. 383-6611.

4" HARDY-SILEX REEL (Super). Phone 383-1945.

WANTED: CEMENT MIXER, APproximately 1-2 yards. 592-2063.

COMPLETE SET OF WORLD Book Encyclopedia. 478-2620.

2 SMALL 2-WHEEL BIKES FOR twins. 479-2892.

WANTED ROTOR TV ANTENNA in good condition. 652-3541.

WANTED — 14" BAND SAW. 478-4106.

WANTED: FENCING AND metal posts. 384-9508.

FRIDGES, FREEZERS BOUGHT. 384-7813. All-Temp.

ANY OLD WATCHES AND JEWellery. Bygone's, 1034 Fort. 383-8025.

109 MISCELLANEOUS TO RENT

RENT TO OWN
NEW SEWING MACHINES
Domestic and Industrial
SAWYER SEWING CENTRES
840 Fort St. 388-6228

115 SWAPS

HOUSE TO BE MOVED (TO trade. What have you?) Exceptionally easy. Call 388-7361 or 382-9104. Mr. R. deMontigny, Wall and Redekop Realty Ltd.

DEEP WELL PUMP, WITH pressure tank and 120' galvanized pipe, for motor bike, small truck, box trailer, chain saw or what have you, evenings, 478-6513.

'61 CHEV 6-CYLINDER AUTOmatic, licensed, tested, clean, swap for motorcycle or mini bike or sell, $395, 652-2776.

'71 HONDA MOTORCYCLE; '56 Hillman station wagon, sell or swap for good ¾ or 1-ton truck, value $800-$1,000. 656-1262.

1964 PONTIAC CONVERTIBLE, 409 cu. in., two 4-barrel carbs., mags, $1100 or swap for pickup near same value, 478-3466.

FENTON MAGS WITH TIRES and locks, trade for pool table or sell. 479-7051.

NEW AUTOMATIC SHOTGUN, value $190, for car, body and paint work. 385-8590.

1972 HONDA 500, SWAP FOR CAR or sell. 479-6626.

'65 VOLKSWAGEN, TRADE FOR camper value $900. 478-4031.

117 ANTIQUES

LUNDS
We are now preparing for our next ANTIQUE AUCTION
Phone for an appraisal
926 Fort St. 386-3308

KILSHAW'S
Buy for Cash
Appraise for all purposes
1115 Fort 384-6441

ANTIQUE HAND CARVED SETtle (bench). A rare work of art, created by a Mastercraftsman. Depicting many figures and designs. For sale privately, $1,500, well below its real value. 382-9936.

ANTIQUE ENGLISH CAST IRON fireplace with front cover, grates and draft control. Excellent condition. Offers. 382-2604 after 5 p.m.

LARGE OAK ROLLED TOP desk, black walnut gate-leg dining table. 592-4118.

CASH FOR ANTIQUES AND OLD things. Bygones, 1034 Fort. 383-8025

HALL STAND, $65. 385-7372.

GRANDFATHER CLOCK; OTHER collector's items. 477-8737.

120 GARDEN SUPPLIES

Capital's Garden Centre
—True temper tools
—Wilkinson edgers and shears
—Wheelbarrows and garden hose
—Hudson sprayers
—Melnor sprinklers
—Fertilizers and spreaders
CAPITAL IRON AND METALS LTD.
1832 Store St. 385-9703

ATTENTION GREENHOUSE OWNERS!
We now stock a complete line of Ultra-Violet 4 mill greenhouse plastic film. Come and see us at
BUCKERFIELD'S LTD.
506 Pandora 384-7181

Fertilizer

WELL ROTTED PULVERIZED manure suitable for lawn top dressing. 2 yd. pickup load $10. Easter week delivery. 652-2530.

EXCELLENT GARDEN HORSE manure, aged or fresh, 6 yards, $18. 3 yards, $10. 592-3660.

CHICKEN MANURE, NO WEEDS, no charge! Oaks Poultry Farm, 880 Downey Road, Sidney. 656-2485.

PENDRAY FARMS
Old cow manure, 6 yds. $25, 3 yards $15. Delivered. 477-1519.

SAVE U-HAUL. GOOD COW MAnure. Big pick-up, $7. Small trailer, $5. 652-2357.

LARGE PICKUP LOAD COW MAnure, $12. Your own pickup loaded, $6 or $2 per yard. 652-1868.

SHEEP MANURE, 50C BAG. After school and weekends. 871 Beckwith Avenue.

OLD COW MANURE, NO WEEDS 7 yards $27; 4 yards $18; bag $1. 385-4356.

CHICKEN MANURE WITH SAWdust, delivered or you haul. 478-2590, 478-1073.

SIDNEY DUCK FARM, 656-4412. Duck manure, 60c bag, delivered.

AGED HORSE MANURE WITH malt. 8 yds. for $20. 478-3322.

OLD COW MANURE; BAG 70C; delivered, 85c over 6. 479-5426.

CHICKEN OR COW MANURE. 478-1876.

WELL-ROTTED COW MANURE. 6-yard loads. C. Stark. 479-3157.

HORSE MANURE, $1 SACK; 5 OR more delivered. 479-6658, 388-5095.

Plowing, Rotovating and Cultivating

A. G. PERSONAL SMALL TRAC. for service for small garden, 22" rotovater, plow 4' blade work, mowing, hourly or contract. Free estimates. 479-4067, after 6 p.m., 388-5717 anytime.

COOPER'S TRACTOR SERVICE Gardens, yards tractor, rotovated, plowed, cultivated and levelled. Mowing. 382-9316.

DON'S TRACTOR SERVICE Renovate, plow, cultivate, mow, loader and truck, blade. 477-3913.

CENTRAL SAANICH TRACTOR Rotovate, plow, cult., level, etc. Loader and post holes. 652-3306.

C. STARCK, ROTOVATING, brush and grass cut, post holes, etc., loading and hauling. 479-3157.

Seeds, Bulbs, Plants Trees, Shrubs

WILLOWDALE FARM
Ornamental trees, evergreens, flowering shrubs, rhododendrons. Quality plants. Reasonable prices. 6447 West Saanich Road. 652-2863.

MARGUERITES, ROOTED TUberous begonias, geraniums, ivy geraniums, scented geraniums, fuchsias, cacti, shrubs. 4671 West Saanich Road.

SHRUBS FOR SALE. 2-YEAR phuia-piramedatis and junipers, 50c and up. 385-3766.

STRAWBERRY PLANTS, GOOD new variety. Hood. 6476 Oldfield Road.

FINGER SEED POTATOES IMported from Ireland. 25 eyes for $1. 479-2430.

EVERGREEN SHRUBS, 50C, $1.00 and up. Heather, 75c. Evergreen Shrubbery, 3825 Quadra.

BEGONIAS, THIRTY, MOSTLY 8" pots starting up now 598-3945.

Top Soil, Rocks and Fill

FREE FILL
(Hauling charges only)
Sand, gravel supplies, used red bricks.
O.K. Trucking Co. Ltd., 386-3414

REALLY GOOD TOP SOIL, CONTACT LAYRITZ NURSERIES, 384-6943

FREE FILL, DELIVERY charge only. Top soil, gravel supplies. 479-5719, 479-1582.

GOOD ROCK FOR ROCKERIES, etc. Several yards. $50 for lot. 383-8060 and leave message.

CLEAN, BLACK LOAM SOIL, 7 yds., $30. Bag $1.25. 385-4356.

Tools and Supplies

SPECIAL SALE ITEMS
A. Attachments: John Deere lawn tractors. Power rakes. Power vacuum. Power fertilizer spreader. 6' hydrolic landscaper rake. Aerator roller. Fork lift. Wheel weights.
B. Toro 3 gang self-propelled mower.
C. Ransom 18" reel mower.
Call 477-6908, 9-5. 592-0402 evenings.

LAWNMOWERS PREPARED FOR the tough season ahead. 385-8352.

125 PETS AND SUPPLIES

REGISTERED LABRADOR REtriever pups. Dam imported with pedigree from well known English Kennel. Sire from long line of field trial champions. These pups will offer their future owners unlimited potential. 384-6237.

MALE MALTESE PUP, 11 weeks. 479-6384.

LABRADOR PUPS, $5 EACH. 384-8864

HUSKY CROSS PUPPIES READY for Easter. Phone 479-8148.

T

ACROSS
1 Social group sharing a common culture
6 Hindu spring festival
10 — Loma
14 Eroded
15 Into a condition of being supported by
16 Skillfully
17 Perceived by the olfactory nerves: Var.
18 Obtain as a result of effor
19 Care for a child in early years
20 More sluggish
22 Fault
24 Irritating to the eyes
26 Expresses sentiment effusively
27 Inaugurate
30 Dismiss: Slang
31 Man's nickname
32 Printing symbol
37 Male descendant
38 Most diminutive
40 Old make of auto
41 Rigidity
43 Tightly closed hand
44 Tit for —
45 Bleach
48 Light open carriage
51 Maxims
52 Yells
54 Irritates
58 Appendage of some seeds
59 Imp. Order of the Daughters of the Empire, Abbr.
61 In harmony: 2 words
62 Cover with asphalt
63 Poems
64 Spin, as a web
65 Plant in soil
66 From — riches
67 Singer — Williams, et al

125 PETS AND

TWO LOVELY dard poodle puppie cliffe bloodlines. Mr son, 6494 Somenos 746-6597.

GRADON KENN Home of 12 cham old German Shephe who will train an 478-3896.

REGISTERED MA 5½ years old; Free handicapped teen-ag return for tender Fenced yard a must.

FOR YOUR PET lars, harnesses, le health foods, rmed eids. Grace Duckw 822 Fort Street, 384-

BLACK POODLE excellent pet stock, Paper trained. 383- and weekends.

HARLEQUIN DOG classes, including starting March 30. 382-7059.

LET THE EAST bring you an adora cocker spaniel, pure istered, $40. 478-4571.

RARE, DARK APR poodle, 9 months papers, $60. Call 38 p.m.

ANNE'S KEN Specializing in exclu cats only. Large indo commodation. 656-4894

EASTER SPECIAL only 2 left. Adorabl puppies. Regist 383-0282.

2 MALE SILVER poodles, registered like to meet their E object matrimony. 383

ST. BERNARD PU tered, shots, 8 week female, as low as Comox.

MUST SELL IN H registered long haire puppy (worth $200), 652-2733.

DOGS BOARDED — nels Reg'd. Second be dog's own home. A. Munn Road, 479-5510.

FREE TO GOOD HO country. Border C 382-3203.

CHIHUAHUA-TERRIE 8 weeks, female. Idea Phone 478-7224.

BEAGLE PUPPI tered stock. Ideal fam ble Hill 743-2117.

SPCA CAUTION — better to buy puppies after they reach 8 wee

GREATER VICTO OBEDIENCE TRAIN PHONE SECRETAR

2 TINY TOY POODL tered. 8 weeks old. female. 383-1612.

POMERANIAN months old, exceller outgoing temperament.

CHIMO DOG O classes starting April near Woolco. 652-3030

SAUCY FAMILY Pure Siamese kittens. $20. 478-5730.

ENGLISH SPRIN cocker crossed pups. Easter. 478-5902 after 5

FOR SALE — IRISH pups from registered Phone Duncan, 743-2637

WHITE POODLE PUP ly Easter gift. Minia tered. 384-2325.

REGISTERED BEA pies. Also 18-month-old hound. 479-7502.

STRONG, HEALT pups, mother English each. 385-0195.

TWO 55 GAL. AQUARI each. One 42 gal, $52. heaters included. 479-7

LOVELY MINIATUR poodle puppy for E shots. 479-5629.

BEAUTIFUL SIAMESE Chocolate, Seal, Bluep tered, $20 up. 384-3082.

FEMALE PUP, 7 black, part Spaniel. $1 477-5814.

FEMALE COLL cross pup. Ready for a Phone 478-1197.

MALE SILVER M poodle, $30. Phone 382-2

6 YOUNG RED FACTO ies. Lot sale or separate

FEMALE AFG 479-2760 after

GERMAN SHEPHERD 382-5836.

GERMAN SHEPHERD weeks old, had shots, 65

HUSKY SAMOYED pup, 6 weeks old, $20. 47

YOUNG SINGING cage and stand, $15. 592-

BABY EASTER Phone 652-2021.

COLLIE CROSS 652-2434.

2 MALE CHIHUAHUA 3 months. $35 each. 478-

PUPPIES, LAB-SHEPH 477-4044, 384-3253.

HEATHERBELLE SC Terrier puppies. 479-2651

MUST SELL BLACK M poodles, $50 each. 388-94

127 CHICKS, POU HATCHING E SUPPLIE

BABY CHICKS, DU and goslings, also Grad ing chickens. 462 Gowar

115 SWAPS

HOUSE TO BE MOVED. (TO trade. What have you?) Exceptionally easy. Call 388-7361 or 382-9104. Mr. R. deMontigny. Wall and Redekop Realty Ltd.

DEEP WELL PUMP, WITH pressure tank and 120' galvanized pipe, for motor bike, small truck, box trailer, chain saw or what have you, evenings, 478-6513.

'61 CHEV 6-CYLINDER AUTOmatic, licensed, tested, clean, swap for motorcycle or mini bike or sell, $395. 652-2776.

'71 HONDA MOTORCYCLE; '56 Hillman station wagon, sell or swap for good ¾ or 1-ton truck, value $800-$1,000. 656-1262.

1964 PONTIAC CONVERTIBLE, 409 cu. in., two 4-barrel carbs., mags, $1100 or swap for pickup near same value, 478-3466.

FENTON MAGS WITH TIRES and locks, trade for pool table or sell. 479-7051.

NEW AUTOMATIC SHOTGUN, value $190, for car, body and paint work. 385-8590.

1972 HONDA 500, SWAP FOR CAR or sell. 479-6626.

'65 VOLKSWAGEN. TRADE FOR camper value $900. 478-4031.

117 ANTIQUES

LUNDS
We are now preparing for our next
ANTIQUE AUCTION
Phone for an appraisal
926 Fort St. 386-3308

KILSHAW'S
Buy for Cash
Appraise for all purposes
1115 Fort 384-6441

ANTIQUE HAND CARVED SETtle (bench). A rare work of art, created by a Mastercraftsman. Depicting many figures and designs. For sale privately. $1,500, well below its real value. 382-9936.

ANTIQUE ENGLISH CAST IRON fireplace with front cover, grates and draft control. Excellent condition. Offers. 382-2604 after 5 p.m.

LARGE OAK ROLLED TOP desk, black walnut gate-leg dining table. 592-4118.

CASH FOR ANTIQUES AND OLD things. Byegones. 1034 Fort. 383-8025

HALL STAND, $65. 385-7372.

GRANDFATHER CLOCK; OTHER collector's items. 477-8737.

120 GARDEN SUPPLIES

Capital's Garden Centre
—True temper tools
—Wilkinson edgers and shears
—Wheelbarrows and garden hose
—Hudson sprayers
—Melnor sprinklers
—Fertilizers and spreaders
CAPITAL IRON AND METALS LTD.
1832 Store St. 385-9703

ATTENTION GREENHOUSE OWNERS!
We now stock a complete line of Ultra-Violet 4 mill greenhouse plastic film. Come and see us at
BUCKERFIELD'S LTD.
506 Pandora 384-7181

Fertilizer

WELL ROTTED PULVERIZED manure suitable for lawn top dressing. 2 yd. pickup load $10. Easter week delivery. 652-2530.

EXCELLENT GARDEN HORSE manure, aged or fresh, 6 yards, $18. 3 yards, $10. 592-3660.

CHICKEN MANURE, NO WEEDS, no charge! Oaks Poultry Farm, 880 Downey Road, Sidney. 656-2485.

PENDRAY FARMS
Old cow manure, 6 yds. $25, 3 yards $15. Delivered. 477-1519.

SAVE U-HAUL. GOOD COW MAnure. Big pick-up. $7. Small trailer. $5. 652-2357.

LARGE PICKUP LOAD COW MAnure. $12. Your own pickup loaded, $6 or $2 per yard. 652-1868

SHEEP MANURE, 50c BAG. After school and weekends. 871 Beckwith Avenue.

OLD COW MANURE. NO WEEDS. 7 yards $27; 4 yards $18; bag $1. 385-4356.

CHICKEN MANURE WITH SAWdust, delivered or you haul. 478-2590, 478-1073.

SIDNEY DUCK FARM, 656-4412. Duck manure, 60c bag, delivered.

AGED HORSE MANURE WITH mail. 8 yds. for $20. 478-3322.

OLD COW MANURE; BAG, 70c; delivered, 85c over 6. 479-5426.

CHICKEN OR COW MANURE. 478-1876.

WELL-ROTTED COW MANURE. 6-yard loads. C. Stark. 479-3157.

HORSE MANURE, $1 SACK; 5 OR more delivered. 479-6658, 388-5095.

Plowing, Rotovating and Cultivating

A. G. PERSONAL SMALL TRACtor service for small garden, 22" rotovater, plow 4' blade work, mowing, hourly or contract. Free estimates. 479-4067, after 6 p.m., 388-5717 anytime.

COOPER'S TRACTOR SERVICE
Gardens, yards tractor, rotovated, plowed, cultivated and levelled. Mowing. 382-9316.

DON'S TRACTOR SERVICE
Renovate, plow, cultivate, mow, loader and truck, blade. 477-3913.

CENTRAL SAANICH TRACTOR
Rotovate, plow, cult., level, etc. Loader and post holes. 652-3306.

C. STARCK, ROTOVATING, brush and grass cut, post holes, etc., loading and hauling, 479-3157

Seeds, Bulbs, Plants Trees, Shrubs

WILLOWDALE FARM
Ornamental trees, evergreens, flowering shrubs, rhododendrons. Quality plants. Reasonable prices. 6447 West Saanich Road. 652-2863.

MARGUERITES, ROOTED TUberous begonias, geraniums, ivy geraniums, scented geraniums, fuchsias, cacti, shrubs. 4671 West Saanich Road.

SHRUBS FOR SALE. 2-YEAR phuia-piramedatis and junipers, 50c and up. 385-3766.

STRAWBERRY PLANTS, GOOD new variety. Hood. 6476 Oldfield Road.

FINGER SEED POTATOES IMported from Ireland. 25 eyes for $1. 479-2430.

EVERGREEN SHRUBS, 50C. $1.00 and up. Heather, 75c. Evergreen Shrubbery, 3825 Quadra.

BEGONIAS, THIRTY, MOSTLY 8" pots starting up now 598-3945.

Top Soil, Rocks and Fill

FREE FILL
(Hauling charges only)
Sand, gravel supplies, used red bricks.
O.K. Trucking Co. Ltd., 386-3414

REALLY GOOD TOP SOIL. CONTACT LAYRITZ NURSERIES, 384-6943

FREE FILL. DELIVERY charge only. Top soil, gravel supplies. 479-5719, 479-1582.

GOOD ROCK FOR ROCKERIES, etc. Several yards. $50 for lot. 383-8060 and leave message.

CLEAN, BLACK LOAM SOIL, 7 yds., $30. Bag $1.25. 385-4356.

Tools and Supplies

SPECIAL SALE ITEMS
A. Attachments: John Deere lawn tractors. Power rakes. Power vacuum. Power fertilizer spreader. 6' hydrolic landscaper rake. Aerator roller. Fork lift. Wheel weights.
B. Toro 3 gang self-propelled mower.
C. Ransom 18" reel mower.
Call 477-6908, 9-5. 592-0402 evenings.

LAWNMOWERS PREPARED FOR the tough season ahead. 385-8352.

125 PETS AND SUPPLIES

REGISTERED LABRADOR REtriever pups. Dam imported with pedigree from well known English Kennel. Sire from long line of field trial champions. These pups will offer their future owners unlimited potential. 384-6237.

MALE MALTESE PUP, 11 weeks. 479-6384.

LABRADOR PUPS, $5 EACH. 384-8864

HUSKY CROSS PUPPIES READY for Easter. Phone 479-8148.

The Daily Crossword Puzzle

By R. A. POWER

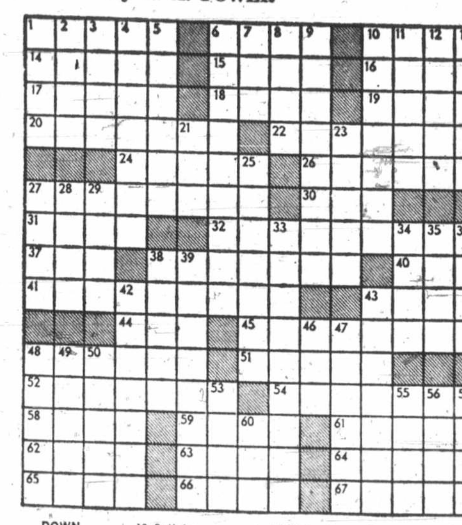

ACROSS
1 Social group sharing a common culture
6 Hindu spring festival
10 — Loma
14 Eroded
15 Into a condition of being supported by
16 Skillfully
17 Perceived by the olfactory nerves: Var.
18 Obtain as a result of effort
19 Care for a child in early years
20 More sluggish
22 Fault
24 Irritating to the eyes
26 Expresses sentiment effusively
27 Inaugurate
30 Dismiss: Slang
31 Man's nickname
32 Printing symbol
37 Male descendant
38 Most diminutive
40 Old make of auto
41 Rigidity
43 Tightly closed hand
44 Tit for —
45 Bleach
48 Light open carriage
51 Maxims
52 Yells
54 Irritates
58 Appendage of some seeds
59 Imp. Order of the Daughters of the Empire. Abbr.
61 In harmony: 2 words
62 Cover with asphalt
63 Poems
64 Spin, as a web
65 Plant in soil
66 From —— riches
67 Singer — Williams, et al

DOWN
1 Put to the proof
2 Incarnation of Vishnu
3 Roman highway
4 Ugly old woman
5 Attract by desire arousing
6 Destructive windstorm
7 One having eyes with a specific defect: Suffix
8 Soil containing organic matter
9 Not assembled: 2 words
10 Containers
11 "My heart skipped — —": 2 words
12 Satisfy
13 Actor Lew —
21 Ending used with cist and east
23 Intelligent
25 Transferred by will
27 Select actors for a play
28 Woodwind
29 Neighbor of Manitoba: Abbr.
33 Quality of being a nuisance
34 Diva's solo
35 Colony of insects
36 Be foolishly fond
38 Disentangle and dress wool fibers
39 Of the inside
42 Made quiet
43 Make level
46 Water frozen solid
47 City of Canada
48 Fellows
49 Goddesses of the seasons
50 Full of verve
53 — fountain
55 Charge a firearm
56 A deadly sin
57 Visits socially
60 Degree: Abbr.

Yesterday's Puzzle Solved:

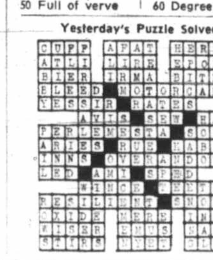

125 PETS AND SUPPLIES

TWO LOVELY BLACK STANdard poodle puppies, males, Wycliffe bloodlines. Mrs. R. A. Peterson, 6494 Somenos Road, Duncan, 746-6597.

GRADON KENNELS REG'D
Home of 12 champions. 6-month-old German Shepherd to someone who will train and show. $135. 478-3896.

REGISTERED MALE BEAGLE. 5½ years old: Free to shut-in or handicapped teen-ager or adult in return for tender loving care. Fenced yard a must. 592-9870.

FOR YOUR PET DOG: COLlars, harnesses, leashes, chains, health foods, rmedies, grooming aids. Grace Duckworth, Petland, 822 Fort Street, 384-8732.

BLACK POODLE PUPS, FROM excellent pet stock, litter registred. Paper trained. 383-1623 evenings and weekends.

HARLEQUIN DOG TRAINING classes, including puppy class, starting March 30. 388-5935 or 382-7059.

LET THE EASTER BUNNY bring you an adorable American cocker spaniel, purebred, not registered, $40. 478-4571.

RARE, DARK APRICOT MALE poodle. 9 months old without papers, $60. Call 382-5698 after 6 p.m.

ANNE'S KENNELS
Specializing in exclusive care for cats only. Large indoor heated accommodation. 656-4894.

EASTER SPECIAL, HURRY, only 2 left. Adorable Lhasa-Apso puppies. Registerd. Shots. 383-0282.

2 MALE SILVER MINIATURE poodles, registered stock, would like to meet their Easter chicks, object matrimony. 383-0877.

ST. BERNARD PUPS, REGIStered, shots, 8 weeks, male and female, as low as $100. 339-2838 Comox.

MUST SELL IN HURRY. TOP registered long haired dachshund puppy (worth $200), sell at $99. 652-2733.

DOGS BOARDED — AL-AN KENnels Reg'd. Second best only to the dog's own home. A. V. Andersen, Munn Road, 479-5510.

FREE TO GOOD HOME IN THE country. Border Collie, male. 382-3203.

CHIHUAHUA-TERRIER PUPPY, 8 weeks, female. Ideal house pet. Phone 478-7224.

BEAGLE PUPPIES, REGIStered stock. Ideal family pet. Cobble Hill 743-2117.

SPCA CAUTION — IT IS MUCH better to buy puppies and kittens after they reach 8 weeks of age.

GREATER VICTORIA DOG OBEDIENCE TRAINING CLUB PHONE SECRETARY, 592-7310

2 TINY TOY POODLES, REGIStered. 8 weeks old. 1 male, 1 female. 383-1612.

POMERANIAN FEMALE, 3 months old, excellent pedigree, outgoing temperament. 658-8858.

CHIMO DOG OBEDIENCE, classes starting April 5. Located near Woolco. 652-3030 or 479-2629.

SAUCY FAMILY PET
Pure Siamese kittens. Box-trained. $20. 478-5730.

ENGLISH SPRINGER AND cocker crossed pups. Ideal for Easter. 478-5902 after 5 p.m.

FOR SALE — IRISH TERRIER pups from registered stock, $85. Phone Duncan, 743-2637.

WHITE POODLE PUPS. A LOVEly Easter gift. Miniature, registered. 384-2325.

REGISTERED BEAGLE PUPpies. Also 18-month-old male bloodhound. 479-7502.

STRONG, HEALTHY MALE pups, mother English springer, $10 each. 385-0195.

TWO 55 GAL. AQUARIUMS, $56.50 each. One 42 gal, $52. Filter and heaters included. 479-7494.

LOVELY MINIATURE SILVER poodle puppy for Easter, had shots. 479-5629.

BEAUTIFUL SIAMESE KITTENS, Chocolate, Seal, Bluepoint. Registered, $20 up. 384-3082.

FEMALE PUP, 7 WEEKS, black, part Spaniel. $10. Phone 477-5814.

FEMALE COLLIE-HUSKIE cross pup. Ready for a good home. Phone 478-1197.

MALE SILVER MINIATURE poodle, $30. Phone 382-2096.

6 YOUNG RED FACTOR CANARies. Lot sale or separate. 382-1744.

FEMALE AFGHAN 479-2760 after 5

GERMAN SHEPHERD PUPPIES 382-5836.

GERMAN SHEPHERD PUPS, 13 weeks old, had shots, 652-2473.

HUSKY SAMOYED FEMALE pup, 6 weeks old, $20. 477-3651.

YOUNG SINGING CANARY, cage and stand, $15. 592-0115.

BABY EASTER BUNNIES. Phone 652-2021.

COLLIE CROSS PUPS 652-2434.

2 MALE CHIHUAHUA PUPPIES. 3 months. $35 each. 478-2508.

PUPPIES, LAB-SHEPHERD. $15. 477-4044, 384-3253.

HEATHERBELLE SCOTTISH Terrier puppies. 479-2651.

MUST SELL BLACK MINIATURE poodles, $50 each. 388-9492.

127 CHICKS, POULTRY, HATCHING EGGS SUPPLIES

BABY CHICKS, DUCKLINGS, and goslings, also Grade A roasting chickens. 462 Goward Road.

128 LIVESTOCK SUPPLIES AND EVENTS

MARES WANTED
At Stud A.Q.H.A. Kittitas Dial. The better stallion. He is the get of a very selective breeding program going back to the great immortals. Top Deck, Man O'War, Johnny Dial, Depth Charge, Black Annie who in turn has produced more AAAT stakes winners and world champions than any other leading line. He has terrific conformation. Gentle disposition. 15.2 hands, 1250 lbs. Book your mares now. Grade mares on private treaty. Register your foals. Half quarterhorse. 5042 Rocky Point Rd. Metchosin. 478 2807

FOR LEASE—APPROXIMATELY 40 acres of land suitable for grazing animals or growing hay. Land is bordering Wallace Drive and Greig Ave. in the Central Saanich-Brentwood area. Applicants must bid for annual rental. Please reply to V.H.B.A. Development Company, P.O. Box 4125 Station "A" Victoria. Phone 479-1636 for further information.

AT STUD
"Whiz Rocket" TAAA
By — Voodoo Rocket Rocket Bar
Dam-Modoc Princess Triple Chick
$200
J. Henson 1471 W. Burnside
Victoria
B.C.
479-6761

MORGANS MORGANS MORGANS
You've seen them on TV, now come see ours at Fernwood Farm, Ganges, Salt Spring Island. Call Mrs. Harkema at 537-2963. Mature and young stock for sale.

THREE YEAR OLD CHESTNUT Thoroughbred filly, registered "Dream An Alibhai" No. 16131, Volume 25A, $650. Phone 753-8754 or write Rita Dawson, RR2, Nanaimo.

STANDING AT STUD THORoughbred stallion, Royal Ouch, 1972 breeding fee $150, $50 a time at service balance live foal. 479-2768.

LEAVING FARM. ALL LIVEstock must go. Registered Jersey cow, fresh 3 months, milking 30 lbs. Feeder pigs, Angus heifer, Jersey steer, etc. 656-1262.

REGISTERED STANDARD BRED mare, 8 years. Trained for harness, carts and saddle. Excellent brood mare. Also cart and harness. 478-5901.

RABBITRY. YOUNG, HEALTHY, unbred herd, purebred New Zealand white. 22 does, 4 bucks, outdoor hutches and equipment. 478-5401.

CIRCLE H HORSE TRAILERS have arrived in Victoria, come see them at The Carriage House, 911 Falaise Crescent, 479-5433.

RESPONSIBLE GIRL, 20, wishes to half-lease horse, safe on trails, traffic. Gordon Head area. 388-9541.

LARGE WELCH PONY, QUIET, $125. For lease, saddle mare to responsible person. $10 a month. Jordan River. 293-2067 or 642-5455.

ROPING SADDLE. EXCELLENT condition. Will consider trade for western pleasure or English Saddle. 656-1993.

REGISTERED ARABIAN BAY gelding. 9 years. 15.3 H.H. Good jumper. Needs experienced junior. 592-0971.

QUALIFIED HORSE SHOEING. Colwood, Langford and surrounding area. Gary Hunt, Eves., 477-5324.

AMIABLE WELL-TRAINED CHILdren's gelding, 16 hh. $250. 478-5730. 4244 Happy Valley Rd.

ENGLISH SADDLE, GOOD CONdition; girl's riding jacket, size 10. 479-4763.

WANTED: FENCED PASTURE and water for Shetland Pony for summer. Evenings only. 598-5729.

WANTED — 2 EXPERIENCED riders would like to exercise your horses. 479-6027.

SOUND 16-HANDS MARE, 11 years, with English tack, $275. 477-1260.

CHILD'S WESTERN SADDLE, good condition, $40 or nearest offer. 477-1260.

2 ACRES WITH HORSE BARN, Gordon Head, $37 monthly. 384-5823.

FEEDER AND WEANER PIGS for sale. 479-6403.

WESTERN SADDLE, $80 479-1321

GOOD LOCAL HAY, $1 PER bale. Phone 652-2366.

LOST LAKE FARM
Hay for sale, 479-3841

2 HOLSTEIN HEIFERS, 8 AND 9 months old. 478-6597.

STRAW, $1 BALE. 478-1876.

APALOOSA PONY FILLY, 2 years, for sale. 477-3996 Yvonne.

10 MONTH OLD HEREFORD feeder steer. $200. 652-1747.

3 YEAR OLD PINTO MARE, $250. 478-5334.

PASTURE FOR RENT. CHERRY Tree Bend. 479-2821.

FOR SALE: 2 HEREFORD COWS, with calves at foot. 479-3048.

130 HEAVY EQUIPMENT AND MACHINERY

SALE SATURDAY MARCH 25TH
USED
Engine Hoists $150 each
Chain Saws 24" $125 each
Vacation Trailers $310 up
Devilbiss 2 h.p. 1 phase shop compressor $360
Devilbiss ½ h.p. 1 phase shop compressor $105
Binks ¼ h.p. 1 phase shop compressor $ 90
1 h.p. 1 phase shop compressor $327
Old Country Rentals
2920 Bridge St., 386-6345

CAN-AM CRAWLER PARTS LTD.
Your Spare Parts Specialists
5894 S.E. Marine Drive, Bby.
Days 434-2651
Nights 731-2097 or 879-7201

130 HEAVY EQUIPMENT AND MACHINERY

D8's BY THE DOZEN

In fact we've got more than 20 Cat D8 tractors in stock right now. There's one here for you. Drop in and see!

1967 Cat D8H tractor w-power shift transmission, dozer (tilt), canopy. Undercarriage new and rebuilt. Machine in first class condition. See it today! Bonded Buy. 100-day warranty, Vancouver. FT-5070 $64,000

1965 Cat D8H tractor w-power shift, hyd. dozer, hinge-type ripper, canopy. Undercarriage at replacement stage. Unit runs fair to good. Fair Buy, Vancouver. FT-5041 $26,500

1967 Cat D8H tractor w-dozer winch, operator guard. Undercarriage "new" and rebuilt. Machine in first-class shape — completely rebuilt. An exceptional buy! Bonded Buy. 100-day warranty, Vancouver FT-4939 $70,000

1959 Cat D8H tractor w-hyd dozer, winch, canopy. Undercarriage only fair. Balance machine operational. Check the low price! Fair Buy, Kamloops. FT-5036 $15,500

1968 Cat D8 tractor w-power shift, hyd. dozer, winch, "new" canopy. Undercarriage excellent — 100%. Unit like new! See it today! Bonded Buy, 100-day warranty, Prince George. FT-4996 $70,000

1971 Cat D6 tractor w-winch, hyd. dozer, canopy, power shift. Undercarriage in first-class shape. Balance machine like new! Try it out today! Certified Buy, 90-day warranty, Williams Lake. FT-4992 Logging $50,300 Industrial $54,000

1963 Cat D8 tractor w-power shift, hyd. dozer, parallelogram ripper, canopy. Undercarriage in excellent shape. Unit repaired to prime running order. Certified Buy, 60-day warranty, Cranbrook. FT-4930 $38,200

1957 Cat D8 tractor w-dozer winch. Undercarriage fair. Balance machine in fair to good operating condition with repairs complete. Fair Buy, Terrace. FT-4848 $8,000

FINNING
YOUR CATERPILLAR DEALER
27 CREASE AVE.
384-4144
CATERPILLAR and CAT ARE REGISTERED TRADE MARKS

CASE 530 C.K. WITH LOADER and backhoe, ready to work, $3,750. Case 530 diesel with loader and backhoe, $2,250. Fordson Major with loader and backhoe, $2,150.
BUTLER BROTHERS
Keating Cross Rd.
652-1121 Eves. 479-7481

AIR COMPRESSORS USED AND new. Your Gardner-Denver Dealer: Old Country Supply, 2920 Bridge St., Victoria, B.C., 386-6345.

1010 JOHN DEERE BULLDOZER. Complete with blade, winch and land clear blade. Excellent condition. $3,750, Duncan, 746-7804.

CLARKE 5,000 LB. FORK LIFT, in excellent condition.
George Eng Truck Sales
940 Hillside 385-3054

135 FARM IMPLEMENTS

JOHN DEERE TRACTORS AND machinery available on rental-purchase basis. 6-ton flagliner trailers. Plus — 4 and 6 cylinder drop-in mowers.
VICTORIA JEEP
HILLSIDE at ROCK BAY

WANTED — ROTOTILLER FOR Ransome tractor with power take-off. Or what have you. 652-1760.

150 CARS FOR SALE

ONE OWNERS

1969 BMW 1600 2-door sedan, all new disc brakes, radio and new Michelin radial tires $1995

1969 BUICK Wildcat convertible, full power, and radio $3266

BAVARIAN AUTO LTD.
386-1515 388-1612
Corner Gov't. and Herald

WILLE MOTORS LTD.
LOOK! LOOK!
'66 PLYMOUTH SATELLITE 2-door hardtop. This is a beautifully maintained local one-owner car, equipped with V-8 console shift, automatic, bucket seats, power steering, power brakes, custom radio with reverb speakers, vinyl sports roof.
SPECIAL $1695
"IMPORTS — SPORTS CARS"
"OUR SPECIALTY"
QUADRA AT PANDORA
382-5333

150 CARS FOR SALE

MM MM
MMM MMM
MMMM MMMM
MMMMMMMMMM
MM MMM MM
MMM M MMM
MMM MMM

MM MM
MMM MMM
MMMM MMMM
MMMMMMMMMM
MM MMM MM
MMM M MMM
MMM MMM

McCALLUM MOTORS
— DATSUN — VOLVO —

All late model cars checked on CLAYTON DYNAMOMETER . . . WHY NOT ELIMINATE THE RISK WHEN BUYING A USED CAR?

SPECIAL OF THE WEEK

1970 FIAT sports roadster, radio, 24,000 miles. SPECIAL OF THE WEEK PRICE $1,695

1967 CHEVROLET Malibu sedan, 43,000 miles. Great transportation $1,095

1968 DATSUN 4-door 1600. Real clean $1495

1970 TOYOTA Corolla automatic trans. $1750

1967 VAUXHALL VIVA Priced to sell $650

1966 OLDSMOBILE Cutlass hardtop. $1195

1968 CAMARO. Real low mileage. $1995

1965 CHEVROLET family sedan, V-8 automatic transmission $750

McCALLUM MOTORS
—DATSUN—VOLVO—
It Pays to
"TAKE A LOOK"
at YATES and COOK
386-6168

SPRING IS HERE

1968 Olds Delta Convertible, everything power, including windows. Drive it, and you'll buy it.

DRIVE TO SIDNEY
—AND SAVE—
REMEMBER
NO REASONABLE OFFER REFUSED
METRO TOYOTA
SIDNEY DIVISION
656-4311

ONE OWNER
'67 Camero SS 350, Muncie 4-speed, positraction, disc brakes, Michelins, much more, asking $2285. 479-4998 after 5 p.m. or weekends.

TO CLEAR, 3 CARS
Chev., Pontiac, Anglia, $30 per month — no down payment. Also — 1970 Hornet, automatic, compact.
VICTORIA JEEP
HILLSIDE AT ROCK BAY

1969 DODGE DART SWINGER, high performance, 400 h.p. Mag wheels, green with black vinyl top. Wide ovals. 479-1313.

'67 FIREBIRD CONVERTIBLE, 4-speed. Rebuilt engine, new clutch; Must be sold by Sunday. 477-3270 or 388-4879.

'67 T-BIRD, FULLY EQUIPPED Immaculate, '69 Buick GS 350, power equipped. Both 1 owners. 385-0100.

1968 CHRYSLER CONVERTIBLE, fully equipped, new top supplied. Will consider trade. Phone 383-6830 before 6. 384-5227 after 6.

'61 FALCON 4-DOOR. REBUILT tranmission, engine and carburetor. Plugs, points, condenser and rotor new. Tested. $335. 382-4179.

1957 PONTIAC, GOOD CONDItion. Excellent running order. Offers. 592-3572.

1963 HILLMAN MINX, EXcellent throughout, tested, licensed. Phone Pete, 477-4949.

'59 BUICK CONVERTIBLE, BODY in excellent condition. Needs transmission work, $75. 743-2621.

1950 FORD CUSTOM 2-DOOR. $350 or highest offer. Inspected. 383-6129.

1965 MUSTANG
AT ARTS CAR SALES

67 AUSTIN 1100, IN FIRST CLASS shape. One owner. Extra snow tires. First $750 takes. 479-6483.

1962 COMET WAGON 6 AUTOmatic. Good condition. Phone 477-5182.

1965 FURY III 2-DOOR HARDtop. Mechanic owned. Good runner! $700. 382-1813.

1969 VOLKSWAGEN
AT ARTS CAR SALES

'70 PLYMOUTH GT. IMMACUlate condition. Asking $2,800. Phone 386-7870 after 5.

1966 ROVER 2000, LOW MILEage, immaculate condition. 598-3525.

1961 VOLKSWAGEN DE LUXE, tested, radio, $395, or best offer. 3048 Albina St.

'57 VOLKSWAGEN VAN, PLATES, tested. '55 Vauxhall. As is. 384-2778.

'62 CHEV WAGON, TOP SHAPE, tested. $495. 384-7975.

'63 PLYMOUTH, NEEDS WORK. 383-6454 after 6.

68 METEOR, GOOD CONDITION. Must sell. 478-6219.

'62 CORVAIR WAGON, OFFERS. Must sell immediately. 385-0643.

'64 VALIANT 2-DOOR HARDTOP, A-1 condition, $750. 652-2584.

1965 MALIBU, 2-DOOR HARDTOP. Must bee seen. Phone 382-0450.

1961 CHEVROLET 4-DOOR sedan, $325. 383-4630, 382-8953.

1966 ACADIAN STATION WAGON, V-8 automatic. $1200. 592-2267.

'57 VOLKSWAGEN, REBUILT motor, asking $350. 479-3352.

1964 FORD 6 CYLINDER, $300. 384-8864.

1957 DODGE STATION WAGON, $150. 382-0639.

'59 FORD, 2 DOOR, 6 CYLINDER automatic, tested. 479-8094.

1957 METEOR RANCHWAGON. Offers. 385-8430 or 384-6941.

'62 MERCURY CONVERTIBLE, recently rebuilt. Offers. 383-5882.

1961 VOLVO 544. REBUILT ENgine. $300. Phone 383-7779.

150 CARS FOR SALE

Buy Your Car NOW!!
For Easter Holidays
NO REASONABLE OFFER REFUSED!!
Cars will be on display — with the lowest prices in town marked on every car!!
OPEN FOR INSPECTION
—SUNDAY—

'CARS'
71 MATADOR 2-dr. V-8, auto.
70 DATSUN 2-dr.
69 DODGE Coronet 6 cyl., auto.
69 MERCURY Marquis convert.
69 METEOR convert., loaded.
69 CHEV Impala 2-dr. Ht. V-8.
69 FORD Ranch Wagon V-8, auto.
69 VAUXHALL S. Wagon.
69 CHEV Bel-Aire 4-dr. V-8.
69 FORD custom 4-dr. V-8.
68 BEAUMONT S. Wagon V-8,
68 VOLKS. Auto.
67 MERCURY Cyclone Htop.
67 CHEV 4-dr. V-8 Mech. Spec.
67 AMBASSADOR 4-dr. P.S., P.B.
67 RAMBLER Rebel V-8 auto.
66 MERCURY Park Lane. Loaded.
66 VAUXHALL S. Wagon
66 BUICK Le Sabre 2-dr. Ht.
66 RAMBLER 4-dr. Std. 6 cyl.
65 FORD convert. V-8, auto.
65 VALIANT 4-dr. Std. 6 cyl.
64 VALIANT 4-dr. 6 cyl. std.
64 CHRYSLER New Yorker Ht.
64 FORD S. wagon, auto. V-8.
64 OLDS F-85 V-6 std.
64 FAIRLANE 2-dr. Ht. loaded.
64 PONTIAC 4-dr. Std. V-8.
64 PONTIAC 4-dr. 6 auto.
64 TRIUMPH 2-dr.
63 DODGE.
63 ACADIAN 4-dr.
63 RAMBLER S. Wagon auto.
61 ENVOY 4-dr.
62 CHEVY II wagon auto.
59 PLYMOUTH S. Wagon V-8
61 FORD 2-dr. Ht. V-8, auto.
58 OLDS. 4-dr. Ht. loaded.

'TRUCKS'
69 DATSUN P.U. and camper.
66 FORD ¾-ton cab, chassis.
66 I.H.C. ½-ton V-8.
66 GMC ½-ton 6 cyl. 4-spd.
65 GMC V-8, 4-spd.
17' BOAT, Grey marine engine.
15' BOAT, motor and tailer.
SPECIAL: 63 Dodge 4-dr. 6, auto. "ESTATE SALE"

GEM
MOTOR SALES
LARGEST INDEPENDENT USED CAR LOT IN VICTORIA—AT
480 Esquimalt
385-4311

REMEMBER
METRO TOYOTA
LTD.
624 Finlayson
386-3516, 386-3517

1968 COUGAR
V-8, automatic, power steering, radio, whitewalls, vinyl roof, low mileage. Showroom condition.
DRIVE to SIDNEY
—AND SAVE—
REMEMBER
NO REASONABLE OFFER REFUSED
METRO TOYOTA
SIDNEY DIVISION
656-4311

IMMACULATE
1969 Chevrolet Impala 4-door sedan, 19,000 miles, 327 V-8 automatic. Power steering, power brakes, radio, defogger, underseal, belted whitewall tires. Offers 477-2296

TRANSFERRED, MUST SELL, immaculate '67 Ford XL 2-door hardtop, 289 automatic, power brakes, power steering, bucket seats, floor console, $1,750 or offers. 656-3230.

1968 BUICK WILDCAT CUSTOM, 2-door hardtop, bucket seats, 430-4 engine, posi-track, lots of extras. No trades. Immaculate condition Offers. 656-4609.

'62 FORD FAIRLANE. GOOD running order. Needs 1 fender. See At Bob and Gars, Union 76 Station, 1945 Oak Bay Ave. $175.

1967 CUTLASS SUPREME, 2-door hardtop, automatic, radio, power steering and brakes, 40,000 miles. $1950 or best offer, 479-5453.

'61 PLYMOUTH, V-8, AUTOMATic, power steering, fairly good but needs bearing. Apt. 7, 737 Courtney St.

'63 PONTIAC CONVERTIBLE, good condition, power steering, power brakes, V-8, automatic. 382-8361.

1964 VW SQUAREBACK, GOOD running order, $800. Weekdays 382-8742, evenings and Saturday 383-1700.

1962 MERCURY MONTEREY Custom hardtop, power steering, beautiful condition. 656-4745.

1961 FORD GALAXIE HARDTOP, power steering, no rust, terrific. 656-4745.

'57 CHEV, 6 CYLINDER, AUTOmatic, tested, $300 or best offer. 477-8720.

1971 DODGE COLT, 2-DOOR hardtop, automatic, radio, only 700 miles $2450 or best offer, 479-5453.

MUST SELL 1967 BARRACUDA Fastback, Formula S, 4-speed, Offers to $1,725. 382-7635.

CONVERTIBLE 66 IMPALA Super Sport, has everything, $1250. 385-9940 between 4 and 7 p.m.

'63 CHEVY II, 2 DOOR SEDAN, 6 standard, $525, or trade down, for? 652-3439.

'65 VW VAN, CAMPER STYLE. Good rubber. Immaculate. 477-5117, after 5.

'64 VOLKSWAGEN DELUXE LOW mileage, radio, snow tires, $600. Phone 598-2052 after 5.

HAS TO BE SEEN! IMMACUlate 1-owner '63 Rambler Classic station wagon. 478-2669.

1969 RANCHERO, 351 V-8, 4-speed, heavy-duty suspension, disc brakes. 658-5925.

'63 PLYMOUTH, 318 AUTOMATIC, good condition. Offers. 383-6454.

1970 AUSTIN AMERICA 2-DOOR sedan, $1,395. 478-1834.

'58 CHEV, LOWERED, $95, OR trade up for tent trailer. 479-6824.

1 OWNER. '65 CHEVELLE STAtion wagon. 384-9691.

1962 CHEV 4-DOOR SEDAN, $550. 386-7018.

'64 CHEV IMPALA 2-DOOR hardtop. 479-5354.

1963 CHEVY II WAGON, $175. 652-2201.

'68 PONTIAC, 6 CYLINDER, AUtomatic. Best offer. 382-1932.

1964 CORTINA, SOME RUST. $195. As is. 592-2302.

1963 ACADIAN, GOOD MOTOR and tires, $400. Phone 477-8602.

'61 CORVAIR COUPE, TESTED, new tires, reliable. Offers. 592-3767.

150 CARS FOR SALE

N
N N
N N
N N
N N
N NATIONAL N
N N
N CHRYSLER N
N N
N DODGE N
N N
N N
N N
N N
N

BOTH SIDES OF THE 800 BLOCK YATES ST.
384-8174
Open 'til 9 P.M.

DEPENDABLE USED CARS

BRAND NEW
'72 DODGE COLTS
Mini Hemi
100 H.P.
FULL PRICE $2,297
(2-door Coupe)

1971 DODGE COLT
2-door hardtop. 100 h.p. mini-hemi engine, radio, whitewall tires.
DEPENDABLE $2395

1960 CORVETTE
327 cu. in. motor, 4-speed transmission. Removable hardtop, push-button radio, whitewall tires.
DEPENDABLE $3495

1965 BARRACUDA
Slant six engine, automatic transmission, console shift, push-button radio, whitewall tires, vinyl bucket seats.
DEPENDABLE $1495

1971 CHARGER
318 V-8, automatic transmission, power steering, power brakes, push-button radio, vinyl body side mouldings, whitewall tires.
DEPENDABLE $3495

1965 DODGE
2-door hardtop, V-8, automatic transmission, power steering, power brakes, radio, whitewalls, wheel discs.
DEPENDABLE $995

1969 CHEVY
¾-ton camper special. V-8 motor, automatic, air conditioning, power steering, power brakes, radio, bucket seats, wide oval 8-ply tires.
DEPENDABLE $3495

NATIONAL
CHRYSLER-DODGE
DODGE TRUCKS
Both Sides of 800
Block Yates St.
384-8174

XXXXXXXXXXXXXXXXX
X X
X CORTINA CAR X
X CENTRE X
X X
XXXXXXXXXXXXXXXXX
XXXXXXXXXXXXXXX
XXXXXXXXXXXX
XXXXXXXXX
XXXXX
XXX
X
QUADRA and YATES

1971 TOYOTA Corolla sports coupe, radio $2,395

1972 MAZDA 616 GT sports hardtop, radio $2,895

1969 AUSTIN America automatic transmission, radio $1,395

1970 MAZDA 1800 $1,795

1966 AUSTIN 1100 $895

1969 SUNBEAM Alpine GT, low mileage $2,095

See our selection of QUALITY USED CARS

7-DAY
MONEY
BACK GUARANTEE

CORTINA CAR CENTRE
(Div. of Peter Pollen Ford)
Yates at Quadra 384-5555

1959 DODGE ROYAL, 383 Chrysler engine, power steering, power brakes, radio with reverb. Excellent condition. $350, price firm. Phone 477-5263 or 385-6422.

HELP! TRANSFERRED EAST. Must sell, '66 Chrysler 300. New tires, shocks, and tune-up. Will accept any reasonable offer. Phone before 3 p.m. 382-1653.

1967 CADILLAC SEDAN DEVille. Like new. Air conditioning. AM-FM stereo. All power. $3750. 479-6344 or 598-4111.

'66 MUSTANG GT FASTBACK, $1350. 478-4509 after 5:30 p.m.

'66 AUSTIN, BEST OFFER. ASK for Brian. 386-0462.

150 CARS FOR SALE

ENSIGN
CHRYSLER PLYMOUTH
DOWNTOWN
YATES at COOK

PLYMOUTH
CHRYSLER
FARGO TRUCKS
SALES AND SERVICE

1972
PLYMOUTH CRICKET
4-door sedan
—Bucket seats
—4-speed transmission
—Power disc brakes
$2393
SALE PRICE
$65 down $65 per month

1972
VALIANT DUSTER Sport coupe.
—6 cylinder motor
—Body side mouldings
$2696
SALE PRICE
$73 down $73 per month

1972
BARRACUDA
Sport coupe
—Big 6 motor
—Bucket seats
—Auto transmission
—Radio
—Whitewall tires
—Wheel covers
$3494
SALE PRICE
$94 down $94 per month

PAYMENTS QUOTED BASED ON 48 MONTHS ON APPROVAL OF CREDIT AND INCLUDE 5% TAX AND REGISTRATION

ENSIGN
CHRYSLER PLYMOUTH
YATES at COOK
OPEN WEEKDAYS
TILL 9

EASTER SPECIALS!

1966 PONTIAC auto, sedan. REG $1095 SALE $795

1966 DODGE CORONET H.T., V-8, P.S., P.B., Auto. REG. $1195 SALE $895

1968 VIVA automatic REG. $1295 SALE $1095

YEAR MAKE
1971 TOYOTA Corolla, auto.
1971 MAZDA 1500
1971 MAZDA 1200, sedan
1970 MAZDA 1200 sports coupe
1970 MAZDA 1500 S.W.

1969 SUNBEAM Sedan
1969 CORTINA sedan
1969 TOYOTA Corolla
1969 AUSTIN 1800
1969 MG Midget
1969 MAZDA 1500 sedan

1968 BARRACUDA V-8, A.T.
1968 VOLVO 144S, auto, AM-FM
1968 FIREBIRD 350, V-8, auto
1968 FIREBIRD V-8, P.S., auto.
1968 AUSTIN 1100
1968 CUTLASS 4-dr. H.T.
1968 TOYOTA Corolla
1968 VOLKS de luxe
1968 AUSTIN 1100 S.W. Auto.

1967 MUSTANG V-8, auto., P.S.
1967 FALCON S.W. V-8, auto.
1967 VOLKS 1500 F.B.
1966 FURY convert.
1966 ACADIAN S.W.
1966 BEAUMONT S.W. V-8
1966 FURY Convertible

1964 FORD Galaxie convert.

1962 ENVOY
1961 MORRIS Minor

TRUCKS
1970 FORD 1 ton
1968 GMC P.L. 22,000 miles
1968 DATSUN pickup
1966 JEEP Window Van
1965 GMC Handyvan
1964 G.M.C. ¾ ton
1964 G.M.C. ½-ton.

Open 'til 9 p.m.
HORWOOD MAZDA
385-1451
Johnson and Blanshard

J. C. MOTORS LTD.
'71 PINTO 2000 AT $2195
'70 MAVERICK, standard, 6 $1895
'70 TOYOTA Corona, auto. $1995
'69 VAUXHALL Viva $1095
'69 CADILLAC coupe $5495
'68 FORD Ht., V-8, A.T. $2195
'66 CHEV. Ht., 396, A.T. $1395
'66 BUICK Ht., V-8, A.T. $1595
'66 PONTIAC V-8 AT. $1095
'65 CHEVELLE convt. 6 AT. $995
'65 PONTIAC wagon, AT. $1195
'65 ROVER 2000 $995
'65 RAMBLER Ht., V-8, A.T. $ 995
'64 CORVAIR sedan, A.T. $595
837 YATES 384-0921

'66 PONTIAC PARISIENNE CONVERTIBLE

'65 Falcon convertible, V-8, 4-speed. 383-2680.

MECHANIC'S SPECIAL, '61 Valiant sedan, '73 safety check, automatic just rebuilt, motor with blown piston, $50 or best offer. 479-6427.

SECOND OWNER
1965 Cadillac Sedan de Ville, better than most new cars. A dream to drive. Body, engine, interior, lovely. Must sell. Only $2,295. 477-8387.

1965 BUICK SKYLARK, 2-DOOR hardtop, V-8 automatic, power steering and brakes, silver grey, immaculate. 598-2906.

1962 RAMBLER STATION wagon, 6 standard, excellent condition radio, tested, new rubber, $300, 382-8670.

1964 RAMBLER CLASSIC 770, 4 door sedan, V-8 standard, bucket seats, console, excellent condition, $550, 382-8670.

SACRIFICE. '63 ECONOLINE window van, clean, semi-camper, good mechanically. $850. 385-6691, between 5-8 p.m.

'67 THUNDERBIRD LANDEAU, immaculate, will trade for late model sporty car or offers. 384-1514 or 384-1756, Alex.

150 CARS FOR SALE

PPPPPPPPPPPP
PPPPPPPPPPPP

PLIMLEY
SINCE 1893

YOUR
BRITISH SPORTS CAR
HEADQUARTERS
1010 YATES

1962 GMC Camper, propane, fresh water tank, sink "nice condition" $895

1960 MERCEDES Benz $795

1962 FALCON $495

1964 AUSTIN Mini $595

1966 PONTIAC V-8, automatic, radio, power steering, power brakes $1095

1967 DATSUN "1200" coupe $1195

1968 CORTINA one-owner "clean" $1295

1968 TOYOTA Corolla automatic $1495

1968 DODGE Dart $1395

1968 VAUXHALL "Victor" $1095

1969 AUSTIN Mini station wagon $1395

1969 DATSUN coupe $1295

SALE PRICES ON ALL CARS

PLIMLEY
1010 Yates 382-9121
Open to 9 p.m.
PPPPPPPPPPPP
PPPPPPPPPPPP

SSSSSSSSSSSSSSSSSSSSSSSS
&
HHHHHHHHHHHHHHHHHHH
GREAT USED VALUES AT
SAUNDERS & HITCHMAN
NOW

1965 Chrysler two-door hardtop, automatic, power steering, power brakes, radio $1095

1965 Comet automatic, four-door, low mileage, radio $995

1969 Toyota Corona, one owner, top condition $1695

1968 Cortina 1600 $1295

1970 International ¾-ton, V-8, power steering, power brakes, only 5,000 miles $3495

1968 Chevelle Malibu, two-door hardtop, V-8, power steering, power brakes, radio $2095

1969 Toyota Mark 2, two-door sedan, one owner $1995

1969 Mercury four-door sedan, automatic, all power, really clean $2195

1969 Pontiac Parisienne, two-door hardtop, power steering, power brakes, one owner, low mileage $2495

1970 Simca $1495

1967 Vauxhall automatic, only 17,000 miles $ 995

1960 Hillman $ 195

Many More at Your Toyota Dealer

SAUNDERS & HITCHMAN
2040 CADBORO BAY RD.
AT FOUL BAY RD.
592-2471

SSSSSSSSSSSSSSSSSSSSSSSS
&
HHHHHHHHHHHHHHHHHHH

2— 1969 ¾-ton CHEVS V-8, 4-speed; 1968 DODGE Polara 500 coupe; 1967 MONACO coupe; 1968 FALCON 2-dr. Ht. 1971 PONTIAC Lemans Ht.; 1969 LONGHORN V-8, 4-speed P.U.; SECURITY CAMPER; 1972 HONDA 4; 1969 FORD ¾-ton with camper; 1969 ¾-ton CHEV, V-8, 4-speed, P.U.
LES BLOW'S
(British Motors)
2940 Douglas Street
Phone 384-7843

1957 CHEV 4 DOOR SEDAN, 283, automatic, good running order, tested. $325 or offers. 385-7806.

'70 V.W. CARMAN GHIA 20,000 miles, 1 owner, excellent condition. Asking $2550. 384-9460.

'55 ZODIAC, UNDER 40,000 miles, working parts excellent. Body hit. $50. 477-6588.

'69 CORTINA GT, 4 SPEED. Offers. 383-8350.

150 CARS FOR SALE

SSSSSSSSSSSS
S S
S SPEEDWAY S
S VOLKSWAGEN S
S PORSCHE S
S S

71 ACADIAN, V-8, AT $2895
70 CORONET 2-dr. Ht. $2695
70 FAIRLANE 2-dr. Ht. $2595
70 DATSUN P.U. $1895
69 AMBASSADOR $2495
67 MUSTANG, V-8, AT $1895
66 CORTINA Wgs. $1095
66 DATSUN Cedric $ 595
65 IMPALA 4-Dr. HT. $1095
65 METEOR 2-Dr. H.T. $ 795
65 BUICK 2-Dr. HT. $ 795
65 BONNEVILLE 2-Dr. HT. $ 895
65 CUTLASS sedan $ 795
64 MORRIS Wgn. $ 495
62 COMET Wgn. $ 695
62 CHEVY II Wgn. $ 295
62 PONTIAC 2-Dr. $ 200

FULL SELECTION OF
NEW AND USED
CAMPERS
DEAL NOW!!

FOR 19 YEARS
UNDER THE REVOLVING VOLKSWAGENS
BOTH SIDES OF YATES
385-2415

THREE
POINT
MOTORS

A FINE SELECTION OF SMALL CARS!
'71 Fiat 850 coupe $2195
'70 Austin America, automatic $1595
'69 Vauxhall Viva $1250
'69 Mazda 1500 $1495
'69 Fiat 124 coupe $1995
'68 Vauxhall Viva $1095
'67 Cortina GT $1395

THREE POINT MOTORS
GOVERNMENT AT
HILLSIDE
385-6737

1968 CHEVELLE
4-door sedan, 1 owner, Big 6, automatic, only 20,000 miles. The perfect family car.
DRIVE TO SIDNEY
—AND SAVE—
REMEMBER
NO REASONABLE OFFER REFUSED
METRO TOYOTA
SIDNEY DIVISION
656-4311

1947 FORD COUPE, 47,000 PURE miles, runs like new, immaculate throughout, original. Tested and licensed. $1,000 firm. Accept small trade. 656-2142 evenings.

1963 IMPALA CONVERTIBLE, V-8, automatic, power steering, power brakes. Tested and licensed, $550. Accept small trade. 656-2142 evenings.

1972 TOYOTA COROLLA 1600 sports coupe with radio and snow tires. Will take part payment in trade with older car, good condition. 382-8837 anytime.

1948 ROVER, EXCELLENT CONdition. Extensively restored to original condition. Must be seen to be appreciated. 592-1650.

'57 CHEV, 4-DOOR HARDTOP, 301 3-speed Hurst stick, 4-barrel and ¾ race cam. Good upholstery and body. Phone 385-0406.

1956 DODGE 2-DOOR HARDTOP. New tires. Tested. Good running order. $275. 384-5235, 9 a.m.-12 noon, and 2-4 p.m.

'66 MUSTANG HARDTOP, 289 V-8, 3-speed, radio, new clutch, brakes, muffler, battery. 63,000 miles. $1,260. 3989 Shelbourne.

1967 RAMBLER 2-DOOR HARDtop, vinyl roof, small V-8, automatic, custom radio, low mileage, $995. 478-4877.

1947 FORD COUPE, METALLIC green, chrome wheels, tested 'till March '73. Very clean. $650. 478-4885.

1965 CORVAIR MONZA 2-DOOR hardtop, bucket seats, one owner. Immaculate $725, or best offer. 656-2180.

'51 AUSTIN, 4 NEW TIRES AND battery. Very good transportation. Tested. Reasonable offer accepted. 382-3373.

1964 COMET, 2-DOOR HARDTOP. 289, 4 speed. Buckets. Tested. 479-8057.

'62 FORD FALCON, RADIO, 46,000 miles. Dependable transportation. $295. 477-5724.

YOU PAY LESS
AT ART'S CAR SALES

'67 VOLKSWAGEN BEETLE, EXcellent condition, radio, new tires, battery. Offers. 598-3152.

1962 BEAUMONT 2-DOOR HARDtop, 6 automatic, radio. 32,000 miles. Excellent condition. 479-5843.

1935 DODGE COUPE, WILL SELL parts or whole. 382-5256 after 6 p.m.

1962 FORD CONVERT. CITY tested 'till Mar. '73. Very clean and good running gear. 478-6268.

'59 VAUXHAUL 6-CYLINDER 4 door. Mechanically sound $150. 478-5898.

1968 MINI STATION WAGON, radio, new tires and brakes. Good condition. $975. 383-2152.

1960 VALIANT, SLANT 6, 3 speed stick, excellent rubber, tested, radio, bargain $275, 382-8670.

'67 CHEVELLE, V-8, AUTOMATic, 2-door hardtop. Power steering, power brakes. 2538 Government. 385-5860.

CARS, $100 TO $3,000. NORMAN Ware Auto Sales, 2538 Government, 385-5860.

1966 CONVERTIBLE PARIsienne, fully powered, new brakes, $1,095. 592-7245.

'60 PONTIAC 2-DOOR HARDTOP. 385-5860.

'64 CORVAIR MONZA,
385-5860.

LICENSED TRANSPORATION. '59 Vauxhall Victor, $125. 385-3028.

150 CARS FOR SALE

XXXXXXXXXXXXXX
XXX CORNELL
XXX "CHEVROLET
XXX COUNTRY"
XXXXXXXXXXXXXX

"PUTTING YOU FIRST KEEPS US FIRST"

$ $ $ $ $ $ $ $

—SPECIAL GROUP—

3 ONLY

1967 PLYMOUTH 4-door sedan. Slant 6 engine, automatic transmission. YOUR CHOICE $995

1970 FORD sedan, V-8, automatic transmission $1,995

$ $ $ $ $ $ $ $ $ $ $ $ $ $ $ $

1970 CHEVY NOVA, big 6, 3-speed automatic, low mileage $2,395

1970 AUSTIN 1000 station wagon, low mileage $1,595

1969 BUICK Wildcat 4-door sedan. Fully equipped, low mileage $2,995

1970 CHEV station wagon, 9-passenger. Fully equipped $3,495

1967 AUSTIN 1800, four door sedan. Very clean car $1,195

1967 FALCON Tudor, 6 cylinder, radio. 31,000 miles $1,395

BUYER BENEFITS!!-
—Free exchange privilege
—2-year written warranty with every car
—Take it to your favorite mechanic
—All cars Gov't. Tested
—100% Financing

1970 CHEVROLET 2-door hardtop, V-8, automatic transmission, power steering, power brakes, radio. Only 20,000 miles $3,195

1968 FORD Galaxie XL 2-door hardtop, V-8, automatic transmission, power steering, power brakes, bucket seats $2,195

1968 BEAUMONT 4-door hardtop, V-8, automatic, power steering and brakes, radio $1,995

1968 OLDSMOBILE Delta 88 4-door sedan, V-8, automatic, radio $2,195

1968 CORVAIR 2-door hardtop, automatic, radio $1,195

1967 PONTIAC Grande Parisienne 2-door hardtop, V-8, automatic, power steering and brakes, radio, bucket seat, console shift $2,195

1969 VALIANT sedan, 6 cylinder, radio $1,795

1966 PONTIAC sedan, big 6 cylinder. Good family transportation. SPECIAL ONLY $995

1966 T-BIRD convertible, fully power equipped. ONLY $2,495

1966 METEOR sedan, V-8, automatic with power steering. ONLY $1,095

1965 CHEVROLET sedan with V-8, automatic and power steering. SPECIAL ONLY $795

1964 FORD Fairlane 2-door, radio. ONLY $695

CORNELL
"CHEVROLET
COUNTRY"
3050 DOUGLAS STREET
(Opp. Mayfair)
385-5777 — till 9 p.m.

150 CARS FOR SALE

EPB

EMPRESS
— PONTIAC-BUICK —
GMC

GOODWILL USED CARS

1971 LE MANS STATION WAGON 350 V-8, AUTOMATIC TRANSMISSION, POWER BRAKES, RADIO. FINISHED IN METALLIC BLUE WITH BROWN VINYL INTERIOR TRIM. ONLY $3695

1967 BUICK ELECTRA 225 FULLY LOADED WITH LUXURY FACTORY OPTIONS INCLUDING AIR, AM-FM STEREO RADIO. IMMACULATE. BLUE WITH BLACK VINYL ROOF. ONLY $2995

1970 PONTIAC LAURENTIAN 2-door hardtop, V-8, AUTOMATIC TRANSMISSION, POWER STEERING, POWER BRAKES, RADIO. FINISHED IN DARK GREEN WITH GOLD INTERIOR. VERY CLEAN. ONLY $2995

1971 CHEVROLET MONTE CARLO 2-DOOR HARDTOP, V-8, AUTOMATIC TRANSMISSION, POWER STEERING, POWER BRAKES, RADIO, STEREO. ONE OWNER LOCALLY DRIVEN CAR. FINISHED IN GREEN. ONLY $3895

1970 FORD LTD BROUGHAM V-8, AUTOMATIC TRANSMISSION. FULLY LOADED. POWER STEERING, POWER BRAKES, POWER WINDOWS, RADIO, STEREO. FACTORY AIR. FINISHED IN BRONZE WITH BEIGE INTERIOR. ONLY $4295

1970 FORD FAIRLANE STATION WAGON, V-8, AUTOMATIC TRANSMISSION, POWER STEERING, RADIO. FINISHED IN BLUE WITH MATCHING INTERIOR. HARD TO FIND INTERMEDIATE MODEL. ONLY $2995

1969 ROVER 2000 4-DOOR SEDAN, 4-CYLINDER AUTOMATIC TRANSMISSION, RADIO. GENUINE LEATHER TRIM, RADIAL TIRES. IMMACULATE. ONLY $2995

1970 TOYOTA CORONA MK II 2-DOOR HARDTOP, 4-SPEED, RADIO. FINISHED IN BLUE WITH BLACK INTERIOR. VERY PRETTY CAR. ONLY $2095

1970 LE MANS SPORT 2-DOOR HARDTOP, V-8, AUTOMATIC TRANSMISSION, POWER STEERING, POWER BRAKES, RADIO. FINISHED IN GREY WITH RED BUCKET SEAT INTERIOR. VERY SHARP CAR. ONLY $3,095

1966 PONTIAC STATION WAGON, V-8, AUTOMATIC TRANSMISSION, RADIO. POWER TAILGATE WINDOW. FINISHED IN DARK METALLIC BLUE WITH MATCHING VINYL INTERIOR. ONLY $1,595

1971 CHEVROLET IMPALA 2-DOOR HARDTOP, V-8, AUTOMATIC TRANSMISSION, POWER STEERING, POWER BRAKES, RADIO. FINISHED IN RED WITH BLACK INTERIOR TRIM. VERY CLEAN. ONLY $3,895

1967 OLDSMOBILE CUTLASS "S" HARDTOP, V-8, AUTOMATIC TRANSMISSION, POWER STEERING, POWER BRAKES, RADIO. FINISHED IN WHITE WITH BLACK VINYL TOP. VERY SHARP CAR. ONLY $2,095

1967 ACADIAN CANSO 2-DOOR HARDTOP, V-8, AUTOMATIC TRANSMISSION, RADIO. GOOD CLEAN CAR. HARD TO FIND MODEL. ONLY $1,695

1968 DODGE POLARA 2-DOOR HARDTOP, V-8, AUTOMATIC, POWER STEERING, POWER BRAKES, RADIO. FINISHED IN WHITE WITH BLUE INTERIOR TRIM. GOOD, CLEAN CAR $2090

1971 CHEVELLE MALIBU 2-DOOR HARDTOP, 350 V-8, AUTOMATIC TRANSMISSION, POWER STEERING, POWER BRAKES, RADIO. FACTORY AIR. FINISHED IN BRONZE WITH BLACK INTERIOR. VERY DESIRABLE AUTOMOBILE. ONLY $3,895

AT
EMPRESS
PONTIAC BUICK
GMC
382-7121
DRIVE IN OFF TOPAZ
2867 DOUGLAS STREET

150 CARS FOR SALE

SUBURBAN
NORTH
ON DOUGLAS

VICTORIA'S FORD TRUCK CENTRE!!!

MERCURY'S "FIVE" Cs COMING ON STRONG
CORTINA
CAPRI
COMET
COUGAR
AND NOW THE SMALL
—COURIER PICKUP—

—1972
DEMONSTRATOR SALE

CHECK THESE VALUES

1972
MARQUIS BROUGHAM 2-door hardtop, V-8, automatic transmission, power steering, power brakes, power windows, twin comfort seats, stereo tape, sunroof, vinyl roof.
NEW COST $7500
NOW $6900
SAVE $ 600

1972
MARQUIS BROUGHAM 4-door hardtop, V-8, automatic transmission, power steering, power brakes, power windows, power seat, air conditioning, vinyl roof. Finished in ivy glamour metallic.
NEW COST $7524
NOW $6914
SAVE $ 610

1972
MONTEGO MX 2-door hardtop, V-8, automatic transmission, power steering, power brakes, radio, rear-window defroster. Finished in bright yellow with tan interior.
NEW COST $4510
NOW $4100
SAVE $ 410

1972
METEOR MONTCALM 4-door hardtop, V-8, automatic transmission, power steering, power brakes, radio, power windows. Electric rear-window defroster. Trailer towing package III.
NEW COST $5659.70
NOW $5140.00
SAVE $ 519.70

OUR MONTH-END CLEARANCE SALE IS ON

1972
CORTINA 2-door 2000, 4-speed, radio. Styled steel wheels.
$2377

1971
PINTO de luxe 2000, automatic transmission, radio.
$2077

1969
AUSTIN American 4-speed.
$1177

1969
VOLVO 4-door 144S. 4-speed, radio.
$2444

1968
LTD station wagon, V-8, automatic transmission, power steering, power brakes, radio.
$2888

1967
DODGE station wagon Coronet, V-8, automatic transmission, radio.
$1333

1966
VALIANT BARRACUDA 2-door hardtop, V-8, automatic transmission, radio.
$1177

Your choice of two 1965 FORDS, V-8, automatic transmission, power steering, power brakes, radio or 1965 FORD V-8 standard.
$666

TRUCKS and CAMPERS!!!

1972
THUNDERBIRD Camper, 9'8", equipped with furnace, stove, fridge, toilet, sleeps six.
$2550

1971
FORD ¾-ton, V-8, automatic transmission, power steering, power brakes, radio. Camper special split rims.
$3998

1971
ECONOLINE E200 cargo van, V-8, automatic transmission, radio.
$3398

1967
INTERNATIONAL panel with windows, V-8, 4-speed.
$1177

Wide open til 10 p.m.
at
SUBURBAN MOTORS
3377 Douglas
386-6131

150 CARS FOR SALE

DOUGLAS
VOLKSWAGEN

YOUR LARGEST VOLKSWAGEN DEALER ON THE ISLAND

SELECT PREMIUM IMPORTS

'71 TOYOTA Corona sedan automatic, low miles $2595

'69 TRIUMPH Spitfire Very clean $1495

'69 DATSUN 1600 station wagon $1895

'69 EPIC SL coupe automatic $1395

'69 DATSUN 1600 2-door loaded, extras $1795

'69 FIAT GT 850 radio, low miles $1195

'68 ROVER 200 TC $1995

'67 AUSTIN 1100 sedan $995

'67 TOYOTA Corona, automatic, immaculate $1695

'66 ROVER 2000 sedan $1695

'66 SUNBEAM Alpine Sports $1495

USED VOLKSWAGENS

'71 VOLKSWAGEN Custom Beetle, factory air, radio, 11,000 miles $2095

'71 VOLKSWAGEN 411 sedan, automatic, radio, 10,000 miles $3195

'71 VOLKSWAGEN Super Beetle, radio, sunroof, etc. $2395

'69 VOLKSWAGEN custom Beetle $1495

'68 Volkswagen custom Beetle $1395

'67 VOLKSWAGEN de luxe Beetle, radio $1395

'67 VOLKSWAGEN de luxe Beetle $1295

'66 VOLKSWAGEN de luxe Beetle, radio $1195

'66 VOLKSWAGEN Squareback station wagon, real clean $1295

USED DOMESTICS

'70 MAVERICK 2-door 6-cylinder, automatic, radio $1995

'69 CHEV Impala 2-door hardtop, factory air, power steering, power brakes, radio, one owner $2795

'69 FORD Galaxie 500 2-door hardtop, V-8 automatic, power steering, power brakes, radio $2595

'69 PLYMOUTH Fury II 2-door V-8, automatic, power steering, power brakes, radio $2195

'68 MERCURY Cyclone 2-door hardtop, V-8, automatic, radio, etc. $2295

'68 CHEVROLET Impala 2-door hardtop, V-8, automatic, power steering, power brakes, radio $2195

'68 FORD Country 10-passenger wagon, V-8, automatic, power steering, power brakes, radio $2795

'67 PONTIAC 2 plus 2 convertible, V-8, automatic, power steering, power brakes, radio, bucket seats $2295

PLUS MANY OTHERS AT LARGE SAVINGS

Bank Finance
Up to 60 Months
On Approved Credit

3329 DOUGLAS ST.
388-5466
Open 9 'til 9

1963 VOLKSWAGEN 1500 NOTCHBACK, with brand new 1600 1972 motor, new paint, shocks, tires, ball-joints and wheelbearings, etc. Like new throughout. Bills to prove $1100 spent. Will accept $800 or closest offer. Being transferred north. 388-7961 anytime.

1965 VOLKSWAGEN 1500 TS, STATION wagon, radio, gas heater, good tires, excellent running condition. Tested until January '73. $1250. 382-6491.

'65 OLDS CUTLASS, TESTED 'till Feb., 73. Low mileage. Clean throughout. $1295. Can arrange financing. 656-4875.

'61 VOLKSWAGEN, GOOD TIRES, needs valve grind, offers to $100. Phone 658-5318.

150 CARS FOR SALE

METRO
TOYOTA

FRESH — TRADES

SERVING YOU BETTER

1970 MUSTANG 2 PLUS 2 FASTBACK. FULLY EQUIPPED. LOW MILEAGE. PREMIUM CAR.

1969 CYCLONE CJ 428 FACTORY 4-SPEED. EVERY CONCEIVABLE OPTION. PREMIUM.

1969 MUSTANG 2-DOOR HARDTOP. ECONOMICAL 6-CYLINDER, AUTOMATIC TRANSMISSION, POWER STEERING, RADIO. LOW MILEAGE.

1971 TOYOTA MK II HARDTOP. FULLY EQUIPPED, LOW MILEAGE. 2 TO CHOOSE FROM.

1971 TOYOTA CORONA MK II STATION WAGON.

1971 MGB G.T.

1971 DATSUN 1200 FASTBACK COUPE. RADIO.

1970 CHEVELLE SS 396 4-SPEED. FULLY EQUIPPED. ONLY 13,000 MILES. MUST BE SEEN.

1969 CUTLASS 2-DOOR HARDTOP, V-8 AUTOMATIC TRANSMISSION, POWER STEERING, POWER BRAKES. PREMIUM UNIT.

1964 SKYLARK 2-DOOR HARDTOP, V-8, AUTOMATIC TRANSMISSION. FULLY EQUIPPED. ORIGINAL LOW MILEAGE UNIT.

1968 MERCURY MX CONVERTIBLE, V-8, AUTOMATIC, POWER STEERING AND POWER BRAKES, RADIO. LOOKS AND RUNS LIKE NEW.

1970 MONTEGO 2-DOOR HARDTOP, V-8, AUTOMATIC, FULL POWER. LOOKS AND RUNS LIKE A NEW UNIT. PREMIUM.

1970 TOYOTA CORONA FULLY EQUIPPED.

1969 OLDSMOBILE 442 V-8, AUTOMATIC, POWER STEERING, POWER BRAKES, LOADED WITH OPTIONS. MUST BE SEEN.

1969 VIVA DE LUXE. LOW MILEAGE. EXCELLENT SECOND UNIT.

1968 VOLKSWAGEN DE LUXE, RADIO, LOW MILEAGE.

1968 BEAUMONT 4-DOOR SEDAN. CLEAN. ONE OWNER.

1968 FIREBIRD HARDTOP, V-8, AUTOMATIC. FULLY POWERED. EXCELLENT UNIT.

1968 FORD COUNTRY SQUIRE WAGON, V-8, AUTOMATIC, POWER STEERING AND POWER BRAKES, RADIO. EXCELLENT CONDITION THROUGHOUT. MUST BE SEEN.

1965 SKYLARK 2-DOOR HARDTOP, V-8, AUTOMATIC, FULLY POWERED. EXCELLENT UNIT. SCARCE MODEL.

These are just a few of our fresh trades.

All units fully reconditioned and government safety inspected for your protection.

Cash Trade or Terms

100% financing available Remember at METRO all reasonable offers will be accepted.

Metro-Toyota-Ltd.
624 Finlayson

386-3516 386-3517

XXXXXXXXXX
RM RM RM RM
XXXXXXXXXX

ATTENTION: Businessmen, real estate salesmen (ladies too), travellers!

We Have 'The Complete Car'

1971 AMBASSADOR Sedan, air conditioned, 360 V-8, automatic, power steering, power brakes, radio, whitewalls, many other items for comfort and class! The complete car for ONLY $3695

REG MIDGLEY'S
AMERICAN MOTORS
736 Cloverdale Ave.,
385-8756

XXXXXXXXXX
RM RM RM RM
XXXXXXXXXX

AUSTIN AMERICA, 8,000 MILES. Like new. 598-3525.

150 CARS FOR SALE

TOYOTA
TRADES
TO
FIAT

1971 TOYOTA COUPE Corolla 2-door coupe. Pale yellow in color and only 14,536 miles. Custom radio.
ONLY $1895

1971 TOYOTA 2-DOOR Corolla 2-door sedan. Bright red. Custom radio. Mileage 22,178
ONLY $1745

BRIAN HOLLEY MOTORS
3319 Douglas at Cloverdale
Phone 384-1161

SACRIFICE
Bought home, must sell. Only 14,500 miles. 1971 Pontiac Laurentian, 4-door sedan, V-8, medium green, black interior, radio, power steering, power brakes, automatic transmission. $3,550. 383-9962.

'69 GTO TURBO HYDRO, HOOD tack, power antenna, headers, ram air. Oversize tires, air bags, radio, floor shift and console drag slicks, gas cooler, trans cooler. Offers. Phone 382-4635.

SACRIFICE
'62 Olds F85 Cutlass compact, 2-door hardtop, V-8, automatic, power steering, bucket seats, radio, excellent condition. $595. 9145 West Saanich Rd.

68 VOLKSWAGEN, BEIGE, radio, trailer hitch, 30,000 miles, real nice shape. 133 Cook Street Apartment 1. 386-9726. Can be seen on street.

1971 DODGE SPORTSMAN Royale station wagon. Loaded with options. Only 11,000 miles. Contact Jack Youlden at Empress Pontiac GMC, 382-7121 or res. 477-5725.

1969 BARRACUDA CONVERTible. High performance 6. Radio. Standard shift. Bucket seats. One owner. Excellent condition. 20,000 miles. $1,900. 477-6365.

'62 ENVOY REBUILT MOTOR, new clutch, regulator, starter motor, transmission linkage. A-1 condition throughout. $500 or best offer. 382-9939.

1965 FORD XL. EXCELLENT INterior. Needs front end body work. Must sell today. Closest offer to $400. Licensed. 4066 Carey Road. 382-8012.

'68 CORTINA G.T.
Radial plys, excellent mechanical, one owner. First firm offer over $900. No dealers. Phone 477-4362 weekends and evenings.

1968 VAUXHALL STATION Wagon. Immaculate. Excellent running condition. Good tires. 592-1084.

'69 DART 2-DOOR HARDTOP, V-8, excellent condition, automatic, low mileage, will accept small car as trade. 386-9096 between 5 and 7.

'70 DODGE SWINGER, AUTOmatic, 318 motor, radio, new tires, '72 license, tested Oct. 1st. $2400. 386-3722.

'69 CHEV IMPALA 2 DOOR hardtop, 327 cu. in. Automatic, power brakes, steering, windows. $2500. 642-3680.

RELIABLE TRANSPORT. 1952 Meteor, V-8, overdrive. Government tested. Sound body. 2170 Esplanade, Willows Beach.

'63 FORD, HAS '66 289 V-8. FULL synchro standard, radio, good rubber, tested till '73, asking $480. 386-8070.

'66 OLDS CUTLASS SUPREME, 4-door hardtop. All power. Excellent condition, $1495. 384-6250 or 382-7041.

EXCELLENT CONDITION
1968 Olds Delta 88, de luxe, power steering, power brakes, 2-door hardtop. $1995. 388-6964.

'66 OLDS CUTLASS SUPREME, 4-door hardtop. All power. Excellent condition. $1495. 384-6250 or 382-7041.

1968 TORINO GT, 3-SPEED AUtomatic, power steering, power disc brakes, must sell, best offer 478-4324. Can be seen anytime.

MINT '57 OLDSMOBILE 2-DOOR hardtop. '57 Oldsmobile 4-dr. with excellent engine. Best offer. 383-3851.

1969 VOLKSWAGEN 7-PASsenger bus, good condition, new battery, clutch; clean interior tested $2,200 479-7953.

ECONOMICAL TRANSPORTATION
'63 Ford Consul, excellent, tested, new tires. 382-4606.

BUICK SKYLARK 1967 HARDtop, 2-door, automatic, power brakes. 1 owner. Excellent condition $1600. 382-8935.

1964 BUICK, FOUR DOOR HARDtop. Power brakes, power steering, V8, 29,000 miles. Just like new. $1,150. 385-6328.

VARIOUS MAKES AND MODELS, $100 to $500 price range. Financing available. NATIONAL MOTORS, 384-8174.

1971 HORNET STATION WAGON, automatic, only has 5,000 miles. 7 months warranty left. Will take trade. 746-7790, Duncan.

'62 BUICK LE SABRE, TOP CONdition. Power brakes and steering. Newly painted. $750. 656-2818.

'61 SIMCA, TESTED, LICENSED, in good running order. $125. 385-7155.

1969 MINI MARK II, 1,000, EXcellent condition throughout, tested. Bargain $1100. 382-8670.

'68 BUICK HARDTOP, SEDAN, excellent, high mileage, low price, $1,875 or offer. 592-0121.

1968 VAUXHALL VIVA, IDEAL lady's car. Excellent condition. Open to offers. 386-9684.

1972 TOYOTA CELICA, ONE owner, low mileage. $2995. 656-3206.

25" ADMIRAL COLOR TV, 3 months old, regular $750, will sell for $550. 478-4500.

1963 CONSUL CAPRI, GOOD SECond car, priced for quick sale. 477-8480.

'67 MUSTANG 390 G.T. 4-SPEED, good condition. Offers. 2810 Gosworth. 384-4860.

1960 ZEPHYR AUTOMATIC. RUNning condition. Licensed. Tested. $100. 592-0589.

1963 TRIUMPH HERALD. EXcellent condition. 17,000 miles. $450 or best offer. 478-5679.

1964 CORVETTE STINGRAY, 327 4-speed mags, am fm radio. $3200. 642-5532 after 5 p.m.

'64 VW STATION WAGON 1500. 2nd owner. 62,000 miles. Good shape $675. 382-9850.

1969 LINCOLN
Continental Mark III. Power, everything. $5900. Phone 652-2912.

1963 HILLMAN SUPER MINX, one owner, 51,000 miles, $600. No triflers. 598-1505.

1966 MUSTANG DE LUXE, power steering, low mileage. This is a steal. 592-7533.

1970 FORD LTD, 2-DOOR, HARDtop, tape deck, 22,000 miles, 1967 Viscount trailer, 17½ ft., 388-5817.

1971 CHRYSLER, FULLY LOADed, interested parties only, 383-0405 or 479-2220.

1955 BUICK, GOOD CONDITION. Must sell. "Offers." Phone 382-3756.

1965 MUSTANG HIGH PERFORMance, 289. 4-speed. Extras. 384-0885 or 384-1324.

'65 VOLKSWAGEN, EXCELLENT condition, $700. 477-1571.

1 OWNER. 1965 CHEV AUTOMAtic, good condition. $650. 477-2335.

'63 RAMBLER, 4 DOOR, SEDAN, standard, 6. Best offer. 386-9504.

'70 VOLKSWAGEN, EXCELLENT condition. 385-8882.

1962 FAIRLANE 500, AUTOMATIC, tested, clean. $365. 592-9297 after 6.

MUST SELL. 1968 AUSTIN A60. ½-ton pickup. 386-9570.

1965 VOLVO 544, GOOD CONDItion. Best offer. 477-5232.

150 CARS FOR SALE

XXXXXXXXXXXXXXXXX
X PETER POLLEN X
X FORD X
XXXXXXXXXXXXXXXXX

WHERE YOU BUY WITH CONFIDENCE

1967 CHEVROLET sedan, 6 cylinder, automatic transmission $1495

1965 OLDS Cutlass 2-door hardtop, auto. trans. radio $1295

1971 TORINO 4-door sedan, automatic transmission, radio, power steering, power brakes $2995

1971 PINTO 2-door sedan, automatic transmission, radio. $2395

1969 FORD LTD 2-door hardtop, automatic transmission, radio, power steering, power brakes. $2495

1971 MUSTANG 2-door hardtop, automatic transmission, radio, power steering, power brakes. $3,495

1968 PLYMOUTH GTX V-8, automatic transmission, radio, power steering, power brakes. $2,095

1971 MAVERICK 4-door economy 6, automatic transmission. $2,495

1967 FORD Galaxie 2-door hardtop, automatic transmission, radio, power steering, power brakes. $1695

1968 FAIRLANE sedan, V-8, automatic transmission, radio. $1895

1970 FORD Custom 2-door hardtop, automatic transmission, radio, power steering, power brakes $2795

1971 GALAXIE 2-door hardtop, automatic transmission, radio, power steering, power brakes. $3395

TRUCKS

1966 FORD F100 ½-ton pickup, 6 cylinder $1495

1969 FORD F100 ½-ton pickup, big 6 cylinder, 4-speed transmission $2095

ALL SOLD WITH 7-DAY MONEY BACK GUARANTEE

PETER POLLEN FORD
1060 Yates St. — 384-1144

DE PAPE MOTORS

REMEMBER IF YOU BUY BEFORE SEEING US YOU MAY HAVE PAID TOO MUCH

1970 GALAXIE 500
2-DOOR HARDTOP, 351 V-8, POWER STEERING, POWER BRAKES, AUTOMATIC, RADIO, FACTORY AIR CONDITIONING. MOSS GREEN WITH BLACK INTERIOR. IMPOSSIBLE TO MATCH THIS VALUE
SPECIAL $2695

1969 THUNDERBIRD
2-DOOR LANDEAU. FULLY POWERED. TILT-STEERING, STEREO RADIO. A VERY BEAUTIFUL WELL-KEPT LUXURY CAR. GUEST DRIVE IT TODAY. IMMACULATE IN EVERY WAY.
SPECIAL $3495

1968 AUSTIN 1800
4-DOOR SEDAN. RADIO, VERY CLEAN, MECHANICALLY EXCELLENT. ECONOMICAL FULL SIZED FAMILY CAR.
SPECIAL $1095

1966 ANGLIA WAGON
2-DOOR, FOLD DOWN BACK SEAT. NEW MOTOR. AS NEW THROUGHOUT.
SPECIAL $695

1965 CYCLONE
2-DOOR HARDTOP, HIGH PERFORMANCE 289 V-8, 4-SPEED, POSITRACTION, BUCKET SEATS. IMMACULATE IN EVERY RESPECT. MUST BE SEEN.
SPECIAL $1495

MANY, MANY MORE GOOD BUYS TO CHOOSE FROM

DE PAPE MOTORS LTD.
847 YATES 384-8035

1970 SST HORNET 2-DOOR coupe, complete options, very clean, attractive economy car, 386-0979 or 479-7006.

1966 FORD CUSTOM SEDAN, 6 standard, radio, good condition, $675 or best offer. 382-0969.

'64 VOLKSWAGEN. FIRST $475, damaged rear fender. Rick, 479-7834, before 12, after 5.

'63 CHEV. FOR SALE OR TRADE for '63-'65 Mercury ½-ton short box pickup. Dave, 382-4829.

'66 CHEV. IMPALA, 283, AUTOmatic, radio, 8-track tape player, $950. 382-2778, 12-6 p.m.

'68 CAMARO 327-4 SPEED. EXcellent shape. Trades considered Geoff. 386-8426.

150 CARS FOR SALE

'66 FORD COUNTRY SQUIRE station wagon, power steering, power brakes, 390 motor, in A-1 condition. $1195. 384-7465.

MUST SELL, '65 PONTIAC Laurentian, radio, new paint, 6-cylinder, excellent transportation. $650. 385-5854.

1971 TOYOTA COROLLA 1200 coupe, 4-speed, 16,500 miles, immaculate shape, $1900 or trade on VW Westfalia. 592-0296.

1967 CORTINA 4-DOOR GT. VERY good condition. One owner, $1095. 658-8642.

1958 PONTIAC PARISIENNE, 283, standard, 4-barrel, new tires. 382-2768.

1966 VOLKSWAGEN STATION wagon, radio, gas heater, clean unit, $895. 383-2668.

'65 RAMBLER 4-DOOR SEDAN, V-8, automatic, only 42,000 miles. Immaculate. Price $695. 383-3123.

1970 VOLKSWAGEN DE LUXE, radio, as new condition. Asking $1750. 477-2104.

1970 TOYOTA CORONA MK. 11 2-door hardtop, automatic, $2,050. 382-6306.

1961 CHEV BISCAYNE, $200. Phone 477-1452 weekdays after 6 p.m.

FORCED TO SELL '62 GALAXIE 6-cylinder automatic; tested. $450 or ? A-1 condition. 388-4817.

NO MONEY DOWN AT ART'S CARS SALES

1961 ANGLIA, GOOD CONDITION, radio, $395. 928 Old Esquimalt Road.

'72 TWO DOOR CORTINA, 2,000 cc. $2395, have company car. 382-3917.

'66 FAIRLANE 500, V-8, 4-DOOR, automatic, radio, new tires, $1,050. 479-7481.

'54 BEL AIR CHEV 2-DOOR, Licensed and tested. Good rubber, fair shape. $150 or offers. 385-7966.

1968 DELTA 88 OLDSMOBILE, radio and full power, clean with low mileage. 478-5961.

OFFERS
1966 Ford Custom, standard, 6, good shape, 658-8639.

1971 MAZDA 1600 SPORT COUPE 4-speed transmission, radio. 384-2176.

1960 CHRYSLER CROWN IMPERial, mint shape, $1,000 or best offer. Call Glenn, 385-3407.

1970 FORD COMPACT, $1,775. 6 passenger, standard 6. 386-3910 or 477-3607.

1963 MERCURY COMET, V-8 AUtomatic, 2-door, new tires, excellent condition, $550. 479-7780.

1963 CORTINA, EXCELLENT condition, radio, tested till March '73. $525. Phone 384-4250.

1958 PONTIAC, 4-DOOR SEDAN, standard 6, fair condition, good brakes, good tires, $300. 382-1454.

1961 RAMBLER STATION wagon, tested until March '73. Licensed, new tires, $295. 478-6350.

'66 VOLKSWAGEN DE LUXE, radio, immaculate in every way. $1150 or best offer. 382-4179.

1960 VALIANT, GOOD RUNNING, $400 or offers, 388-4882 or 386-2648.

55 CHEV 2-DOOR, V-8 STICK, good shape. 479-4075.

'61 THUNDERBIRD. MUST SELL. Offers. 388-5742.

1960 DODGE SEDAN, NEW tires, tested till June, $175. 383-8340.

1964 PONTIAC V-8 CUSTOM Sport. All extras. Offers? 383-3331.

'65 CHEVELLE 4-DOOR, AUTOmatic. Greg, 386-8425.

MUST SELL: '64 CORTINA, $475. Greg, 386-8425.

1963 VW BEETLE. GOOD CONDItion. Phone 479-7211.

'57 CHEV. 283, AUTOMATIC, $300. 385-2227.

1970 DATSUN 1600. CHROME wheels, etc. $1850. 658-8519.

151 FOREIGN IMPORT AND SPORTS CARS

71 FIAT convert. $2195
71 MGB $2995
69 MGB $2195
65 MGB $1095
65 SUNBEAM conv't. $1295

DE PAPE MOTORS LTD.
847 Yates 384-8035

1972 TOYOTA CELICA 4-SPEED. White with red interior. Only 3500 miles. As new condition. Extra set radial snowtires. Madsen Motors, Glen Lake, 478-5214.

WANTED, COUPE OR roadster in 1930s or large older sports car to restore, 746-5863 Duncan.

MORRIS COPPER, REBUILT ¾ race engine, very quick, many extras, very good condition. $1650 firm. 477-3732 after 5.

'65 SUNBEAM ALPINE, NEW paint. First reasonable offer. Must sell. Duncan 746-6529.

1962 MERCEDES 220. VERY good running condition. Radio. $750. 598-5023.

MUST SELL, TWO 1960 AUSTIN Healeys. Offers taken at 656-1229 after 5 p.m.

YELLOW 1969 JAGUAR XKE, EXcellent condition, $3,800. Phone 598-2225.

Porsche 911T 1969, 5-speed and almost all options. Trades considered. Phone 478-1656.

'64 HEALY 3000. 20,000 ORIGINAL miles. Showroom condition. $2650. 598-5095.

'70 V.W. CARMAN GHIA 20,000 miles, 1 owner, excellent condition. Asking $2550. 384-9460.

'71 B.M.W., ORANGE, 17,000 miles, sunroof, cosmic wheels, $3450. Phone 382-2317.

DUNE BUGGY, FIBRE BODY, roof, and bucket seats. 40-h.p. all synchro trans. $700. 479-6715.

'64 CORVETTE CONVERTIBLE, 327 4-speed, many options. Phone 479-7763.

1956 BORGWARD ISABELLA. Past test. $50. 477-9469.

1969 MG MIDGET, 17,000 MILES. Good condition. $1650. 656-4862.

'66 AUSTIN 1800. EXCELLENT shape, must sell or swap. 479-6310.

154 TRUCKS AND BUSES

1972 CHEV ½-TON
ONLY 3,000 MILES, HEAVY DUTY SUSPENSION, SPECIAL INTERIOR, REAR STEP BUMPER, COMPLETE WITH WALK-IN LYNDALE CAMPER, BALANCE OF WARRANTY TRANSFERABLE.
COST NEW OVER $4,000
SPECIAL $3295

DE PAPE MOTORS LTD.
847 Yates 384-8035

P P P P P P P P P P P P P

1962
GMC ½-TON CAMPER
SPECIAL $895

PLIMLEY
1010 Yates 382-9121

P P P P P P P P P P P P P

1972 JEEP SPRING SALE
—JEEP ¾-ton, 8' style side, 360 V-8, automatic, P.S., P.B., 4-wd. Reg. $5400, Sale $4995.
—WAGONEER, 360 V-8, automatic, P.S., P.B., 4-wd. Reg. $6400, Sale $5995.
—JEEP COMMANDER, big 6, automatic, 4-wd, Reg. $4950, Sale $4750.
—4 VANS in stock, used 4-wd. wagon, two automatic Jeeps, 4-wd. pickups.
VICTORIA JEEP
HILLSIDE at ROCK BAY

1970 FORD F600 WITH 18' RIBchester Van. $5500 or offers. 384-5038 evens.

'55 DODGE POWER WAGON, 4-wheel drive, power takeoff, $400. 656-4849.

1960 ¾-TON CHEV. PICKUP, tested, excellent condition, $600. 658-8357.

1965 VW PICKUP. OFFERS? 479-2697.

1953 FORD PICKUP, V-8 CHEV. running gear, best offer. 386-3656.

1967 GMC HANDI-VAN, LONG wheelbase, $1,595. 382-6306.

154 TRUCKS AND BUSES

ENSIGN
CHRYSLER-PLYMOUTH
Downtown
Yates at Cook
FARGO
Truck Centre

Immediate Delivery
1972
FARGO
½-ton sport pickup
$2,995
Sale price
$81 down, $81 per month
(48 months on approval of credit)

ENSIGN
CHRYSLER-PLYMOUTH
Yates at Cook
Open weekdays
till 9 p.m.

NATIONAL CHRYSLER DODGE

"The Island's Dodge Truck Centre"

1972 DODGE Tradesman MAXI VAN
Full length fiberglass top. All ready for the handyman to complete for a camper. Come in and see it.

1972 DODGE D300 cab and chassis 135" wheel base. 318 V-8 engine, 4-speed transmission, power brakes, dual rear tires (750x16 — 8 PR) and Soooo —

List Price $4546
NOW ONLY $3791
SAVE $$$ $755

CALL Marshall Murray

NATIONAL MOTORS (VIC.) LTD.
384-8174 819 Yates St.

"GOOD USED BARGAINS"
'71 INT. 6-passenger crew cab, V-8, 4-speed, low mileage $4350
THAMES Panel $225
'65 INT. ½-ton P.U. 6-cyl. 4-speed, canopy $795
'65 INT. 3-ton with steel flatdeck and lumber roller $2595
'68 DODGE 4-dr. sedan. Automatic $925
'58 INT. AC180 Heil garbage packer $1195
'61 GMC with 18' van, V-6, 2-speed axle $1295

INTERNATIONAL HARVESTER
517 Herald St., 388-5508

EMPRESS
PONTIAC BUICK
G.M.C.
TRUCK CENTRE

SEE OUR LARGE STOCK OF NEW VEHICLES
—2-wheel and 4-wheel drive camper specials.
—½-ton pickups.
—Suburban carryalls.
—VANDURAS and rally wagons.
—GMC Sprint.
Victoria's most complete Truck centre
2524 Douglas at Kings. 382-7121

Stock No. 222. Brand new 72 CHEVY ½-ton pickup. V-8, long wide box. Step bumper, underseal. Heavy duty battery and alternator.
COST NEW $3,875
NOW $3,263
SAVE $ 612

Cornell Chev-Olds
3050 Douglas 385-5777

'58 CHEV TON PANEL, MOTOR rebuilt last May. 6'6" bunk, finished interior. Good rubber on 17" split rims. A great vehicle for hunter or fisherman. $700 firm price. 386-7333 after 7 p.m.

1966 FORD 850 DUMP TRUCK, 176" wheel base, 534 motor, 10x120 tires, and 10-yard box, excellent condition, $7,500. Phone manager, A. S. and A. Trucking, 338-8324 Courtenay.

1968 Chev. ½-ton pickup, V-8, auto.
1963 Chev. 4-ton, single axle dump.
1962 Ford ¾-ton pickup.
1962 Dodge 2-ton dump.
George Eng Truck Sales
940 Hillside 385-3054

'55 FARGO PICKUP, NEW paint, excellent motor, tires, body and radio. White walls and canopy box included, 77,000 miles. $550 or best offer. 384-9758 after 2 p.m.

WRECKER: '67 1-TON FARGO fully equipped with dollies. Equipped for mobile home towing, 6,000 miles on rebuilt V-8, $3,500. 748-8331 Duncan.

ESTATE SALE — '65 CHEV. ½ ton, fully equipped for trailer towing with a closed in box, good condition, $850, 656-4441.

1967 DODGE, POWER WAGON, ¾-ton, 4x4 in good conditiono. 36,000 miles, new clutch and license. 386-8119 after 5 p.m.

BRAND NEW DATSUN 1-TON pickup, full equipped, $2555.
McCALLUM MOTORS LTD.
1101 YATES ST 386-6168

1953 JEEP, 4-WHEEL DRIVE, overhead valve, 45,000 original miles, Warne hubs, winch, tow bar. Steel cab. $1,200. 477-4627.

1966 MERCURY ¾ TON, equipped for camper, with hold downs, heavy bumper, front mounted spare, etc. 386-9684.

'62 GMC HEAVY-DUTY, ½-TON, 4-speed, with canopy size camper, good condition throughout. $875. 478-7440.

1962 INTERNATIONAL ¾ TON, complete with fully equipped coffee cart. Tested, excellent condition. 384-4555.

GO ANYWHERE INVADER swamp Buggy, 3 speed, 10 h.p. Briggs Stratton engine, fibreglass body, $450. 479-3412.

'68 CHEV ¾, V8, 4-SPEED, $1650. May be viewed Saturday and Sunday at 4244 Metchosin Rd.

1971-200 FARGO VAN, 318 V8 motor, standard shift. 10,000 miles $2700, 384-9668.

1961 FORD THAMES WINDOW van, side door, roof rack, $300 or best offer. 388-9480.

'68 MERC PICKUP V-8 AT ART'S CAR SALES

1970 GMC SIERRA GRANDE ¾ camper special. Only 8,500 miles. 592-6105.

1969 MERCURY CUSTOM Ranger ½-ton, V-8, automatic, radio, A-1 condition. 479-6853.

1969 ECONOLINE V-8 AT ART'S CAR SALES

1967 FORD ½-TON, 6-CYLINDER, heavy duty shocks, $900. 479-6786.

1962 DODGE ½-TON, LONG wheel base. 6 standard. 479-5843.

'58 GMC ½-TON, LONG BOX, $350. 479-2573.

1951 CHEV PICKUP
$175—652-2201

154 TRUCKS
IMMEDIATE
'72 Mazda 1
$24
DEALE
OKANAGAN
HORWOOD
810 JOHNSON
'67 DODGE duty, $1750 or 479-1900.
'54 GMC PICKUP lum canopy, 4-spe tion. 478-6684.
1965 CHEV 2-TO with sides, 283 mo axle. Good conditi
1970 FORD RAN V-8, automatic, V $2,800. 658-5109.
7 PIC
AT ART'S C
1967 FORD PICKU trade. 382-0846.
158 TI
TI
SPEC
fo
COMPACTS a
550x12
600x13
650x13
700x13
V.W. SP
560x15
Whitewalls
Installatio
CHAR
or
PAY DAY
D & D TIR
1620 Blanshard
DUNC
Island Highway
2 ATLAS HP DOU size H-70-15, white w See at Dan Cole S dra.
2 TIRES AND R Offers. 477-5786.

160 PARTS, ACC

OUR NEW LOC
2150 Blanshard
Your Car's "Hea
BATTER
For a Str
Sure Start E
Time GET an
LOWEST PRICES
Delivered and I
FRANCIS BATT
TIRES L
Retreading Spe
51 CROSLEY B plete, set up for alter frame, roll cage and 265-350 Chev to Earl adaptor plate, and Ford to Merc, wi plates, $25. Or will sw or later Merc rear-er bolt pattern, 4-barrel 292-312 dual point or c distributor or mag. 47
1964—283 CORVETT solid lifters, Corvette CFM 4-barrel carb manifold; standard 3 mission, clutch, bell wheel assembly co Chev for parts, 652-156
FOR FAST SERV RINGS, BEARINGS, exchange brake shoes ing, pin fitting, valve ing.
CORDS PISTON At 834 Johnson St.
'56 CHEV GLASS F headers and trick s '55-'57 Chev, Munsey and shifter, 2 Impala 2 8½ in. P.S. wheels tires, 656-4248 after 3 p
RADIATOR REPAIRS quality repairs at Ma Body, 427 Beta St., Pl Located behind the B and Save Gas Station.
'55 CHEV BEL AIR 2 plete or parts; 4 E tires. '55 Chev 2-doo gauges. 479-4075 or 652
WANTED: 6-CYLIND or Studebaker engine. tion. 479-1009.
2 GOODYEAR E mounted on Chev. chr Like new, $60. 479-3004.
4-BARREL CARB A fold, for Ford 289. 652-2516.
1962 PLYMOUTH FUR hardtop; 1959 Dod wagon, parts or whole.
36 HP VOLKSWAGEN completely reconditione $125. 658-8357.
65 CHEV CONVERT tomatic. 4 barrel car manifold. 479-2378.
4 NEW ATLAS G78-14 firm. 1964-250 h.p. 327 rebuilt $300. 383-3506 aft
1100 HIGH COMPRES 30 hepolites, balanced, $300. 385-9970.
WANTED: '61-'66 M Motor and transmission tant. 656-4522.
390 BELLHOUSING, etc. 230 bellhousing, 4 592-4767.
SUPER STOCK '65 complete, needs some gine excellent, $650. 382-
2 CONSOLES, '59 CON tested Jan. '73. '58 s motor, both for $50. 652-
'57 FORD PARTS, 292 automatic tranmission overhauled. 478-2955.
'55 FORD, 2-DOOR body and parts, go 656-3178.
TONNEAU AND MAN '60 to '62 Sunbeam A 1409 Bay St. 382-6018.
CHEV. NHRA APPR volt Ansen scatter shie 385-0876.
'63 PONTIAC, 6 AUTOM standard, engines and sions. Body parts: 388-94
'63 FAIRLANE 2-DOO matic for parts. 478-4385
WRECKING '57 CHEV Bel Air. 478-1298.
SERVICE STATION 477-1241.
FRONT END PARTS, ropolitan. Call Walter, 59
WANTED, MOTOR Vauxhall. 478-3703.
WANTED 1-TON TRUCK on dual. 479-4877.
WRECKING 1958 ME door standard 6 cylinder,
1962 VOLVO B-18 1 parts. Phone 477-3910.
WANTED, BELLHOUSI 1959 Pontiac 389. 383-4448
'57 FORD, PARTS OR 385-0406.
AUSTIN MINI PA whole. Phone 592-9863 aft
'60 CORVAIR, $35 CC 384-2440 call after 5:30.
GOOD 283, RUNS WELL heard running. 382-2393.
'55 CHEV FOR PAR ning. $25. 382-6573.
'53 FORD TRUCK T sion and body parts. 478-
VOLKSWAGEN 1500 complete, like new, $195.
1954 NASH, ALL PAR tires. Phone 382-8483.

154 TRUCKS AND BUSES

ENSIGN
CHRYSLER-PLYMOUTH
Downtown
Yates at Cook
FARGO
Truck Centre

Immediate Delivery
1972
FARGO
½-ton sport
pickup
$2,995
Sale price
$81 down, $81 per month
(48 months on approval
of credit)

ENSIGN
CHRYSLER-PLYMOUTH
Yates at Cook
Open weekdays
till 9 p.m.

NATIONAL
CHRYSLER DODGE

"The Island's
Dodge Truck Centre"

1972 DODGE Tradesman
MAXI VAN
Full length fiberglass top. All ready for the handyman to complete for a camper. Come in and see it.

1972 DODGE D300 cab and chassis 135" wheel base. 318 V-8 engine, 4-speed transmission, power brakes, dual rear tires (750x16 — 8 PR) and Soooo —

List Price $4546
NOW ONLY $3791

SAVE $$$ $755

CALL Marshall Murray

NATIONAL MOTORS
(VIC.) LTD.
384-8174 819 Yates St.

"GOOD USED BARGAINS"

'71 INT. 6-passenger crew cab, V-8, 4-speed, low mileage $4350
THAMES Panel $225
'65 INT. ½-ton P.U. 6-cyl. 4-speed, canopy $795
'65 INT. 3-ton with steel flatdeck and lumber roller $2595
'68 DODGE 4-dr. sedan. Automatic $925
'58 INT. AC180 Hell garbage packer $1195
'61 GMC with 18' van, V-6, 2-speed axle $1295

INTERNATIONAL HARVESTER
517 Herald St., 388-5508

EMPRESS
PONTIAC BUICK
G.M.C.
TRUCK CENTRE

SEE OUR LARGE STOCK OF NEW VEHICLES
—2-wheel and 4-wheel drive camper specials.
—½-ton pickups.
—Suburban carryalls.
—VANDURAS and rally wagons.
—GMC Sprint.
Victoria's most complete Truck centre
2524 Douglas at Kings, 382-7121

Stock No. 222. Brand new 72 CHEVY ½-ton pickup. V-8, long wide box. Step bumper, underseal. Heavy duty battery and alternator.
COST NEW $3,875
NOW $3,263
SAVE $ 612

Cornell Chev-Olds
3050 Douglas 385-5777

'58 CHEV TON PANEL. MOTOR rebuilt last May. 6'6" bunk, finished interior. Good rubber on 17" split rims. A great vehicle for hunter or fisherman. $700 firm price. 386-7333 after 7 p.m.

1966 FORD 850 DUMP TRUCK. 176" wheel base, 534 motor, 10x120 tires, and 10-yard box, excellent condition, $7,500. Phone manager, A. S. and A. Trucking, 338-8324 Courtenay.

1968 Chev. ½-ton pickup, V-8, auto.
1963 Chev. 4-ton, single axle dump.
1962 Ford ¾-ton pickup.
1962 Dodge 2-ton dump.
George Eng Truck Sales
940 Hillside 385-3054

'55 FARGO PICKUP, NEW paint, excellent motor, tires, body and radio. White walls and canopy box included, 77,000 miles. $550 or best offer. 384-9758 after 2 p.m.

WRECKER: '67 1-TON FARGO fully equipped with dollies. Equipped for mobile home towing, 6,000 miles on rebuilt V-8, $3,500. 748-8331 Duncan.

ESTATE SALE — '65 CHEV. ½ ton, fully equipped for trailer towing with a closed in box, good condition, $850, 656-4441.

1967 DODGE POWER WAGON, ¾-ton, 4x4 in good conditiono. 36,000 miles, new clutch and license. 386-8119 after 5 p.m.

BRAND NEW DATSUN 1-TON pickup, full equipped, $2555.
McCALLUM MOTORS LTD.
1101 YATES ST 386-6168

1953 JEEP, 4-WHEEL DRIVE, overhead valve, 45,000 original miles, Warne hubs, winch, tow bar. Steel cab. $1,200. 477-4627.

1966 MERCURY ¾ TON, equipped for camper, with hold downs, heavy bumper, front mounted spare, etc. 386-9684.

'62 GMC HEAVY-DUTY, ½-TON, 4-speed, with canopy size camper, good condition throughout. $875. 478-7440.

1962 INTERNATIONAL ¾ TON, complete with fully equipped coffee cart. Tested, excellent condition. 384-4555.

GO ANYWHERE INVADER swamp Buggy, 3 speed, 10 h.p. Briggs Stratton engine, fibreglass body, $450. 479-3412.

'68 CHEV ¾, V8, 4-SPEED, $1650. May be viewed Saturday and Sunday at 4244 Metchosin Rd.

1971-200 FARGO VAN, 318 V8 motor, standard shift, 10,000 miles. $2700, 384-9668.

1961 FORD THAMES WINDOW van, side door, roof rack, $300 or best offer. 388-9480.

'68 MERC PICKUP V-8
AT ART'S CAR SALES

1970 GMC SIERRA GRANDE ¾ camper special. Only 8,500 miles. 592-6105.

1969 MERCURY CUSTOM Ranger ½-ton, V-8, automatic, radio, A-1 condition. 479-6853.

1969 ECONOLINE V-8
AT ART'S CAR SALES

1967 FORD ½-TON, 6-CYLINDER, heavy duty shocks, $900. 479-6786.

1962 DODGE ½-TON, LONG wheel base. 6 standard. 479-5843.

'58 GMC ½-TON, LONG BOX, $350. 479-2573.

1951 CHEV PICKUP
$175—652-2201

154 TRUCKS AND BUSES

IMMEDIATE DELIVERY
'72 Mazda 1800 Pickups
$2490

DEALER FOR
OKANAGAN CAMPERS

HORWOOD MAZDA
810 JOHNSON 385-1451

'67 DODGE ½-TON HEAVY duty, $1750 or closest offer. 479-1900.

'54 GMC PICKUP WITH ALUMINUM canopy, 4-speed. Good condition. 478-6684.

1965 CHEV 2-TON FLAT DECK with sides, 283 motor. Single speed axle. Good condition. 385-9612.

1970 FORD RANGER HALF-TON V-8, automatic. Vanguard canopy, $2,800. 658-5109.

7 PICKUPS
AT ART'S CARS SALES

1967 FORD PICKUP. OFFERS OR trade. 382-0846.

158 TIRES

TIRE
SPECIAL
for
COMPACTS and IMPORTS

550x12 $18.95 exch.
600x13 $18.95 exch.

650x13 $19.95 exch.
700x13 $19.95 exch.

V.W. SPECIAL
560x15 $17.95 exch.

Whitewalls $2.00 extra

Installation FREE
CHARGEX
or
PAY DAY TERMS

D & D TIRE LTD.
1620 Blanshard St. 382-7283

DUNCAN
Island Highway 746-7191

2 ATLAS HP DOUBLE BELTED size H-70-15, white walls, $40 each. See at Dan Cole Shell, 2600 Quadra.

2 TIRES AND RIMS. 6.50X16 Offers. 477-5786.

160 PARTS, ACCESSORIES

OUR NEW LOCATION
2150 Blanshard Street
Your Car's "Heart" is the
BATTERY
For a Strong,
Sure Start Every
Time GET an "ACME"
LOWEST PRICES IN TOWN
Delivered and Installed
FRANCIS BATTERY and
TIRES LTD.
Retreading Specialists

51 CROSLEY BODY COMplete, set up for altered class, with frame, roll cage and rear end, $75. 265-350 Chev to Early Ford, trans adaptor plate, and housing, $35. Ford to Merc, wheel adaptor plates, $25. Or will swap or buy '51 or later Merc rear-end or 5"x5½" bolt pattern, 4-barrel Ford carb or 292-312 dual point or dual coil Ford distributor or mag. 478-5587.

1964—283 CORVETTE ENGINE, solid lifters, Corvette cam, two 850 CFM 4-barrel carburetors and manifold; standard 3-speed transmission, clutch, bellhousing, flywheel assembly complete; 1957 Chev for parts, 652-1564.

FOR FAST SERVICE ON RINGS, BEARINGS, GASKETS, exchange brake shoes, drum turning, pin fitting, valve seat machining.
CORDS PISTON RINGS
At 834 Johnson St. 383-0011

'56 CHEV GLASS FRONT END headers and trick springs to fit '55-'57 Chev, Munsey M22 4-speed and shifter, 2 Impala bucket seats, 2 8½ in. P.S. wheels and 9½ in. tires, 656-4248 after 3 p.m.

RADIATOR REPAIRS, FAST TOP quality repairs at Maurice's Auto Body, 427 Beta St., Phone 384-3121. Located behind the Burnside Pay and Save Gas Station.

'55 CHEV BEL AIR 2-DOOR COMplete or parts; 4 ET mags and tires. '55 Chev 2-door V-8 stick, gauges. 479-4075 or 652-1724.

WANTED: 6-CYLINDER JEEP or Studebaker engine. Good condition. 479-1009.

2 GOODYEAR E70-14 TIRES mounted on Chev. chrome wheels. Like new, $60. 479-3004.

4-BARREL CARB AND MANIfold, for Ford 289. Asking $90. 652-2516.

1962 PLYMOUTH FURY, 4-DOOR hardtop; 1959 Dodge station wagon, parts or whole. 478-6704.

36 HP VOLKSWAGEN ENGINE, completely reconditioned, unused, $125. 658-8357.

65 CHEV CONVERTIBLE, AUtomatic. 4 barrel carburetor and manifold. 479-2378.

4 NEW ATLAS G78-14 TIRES $130 firm. 1964-250 h.p. 327 completely rebuilt $300. 383-3506 after 5 p.m.

1100 HIGH COMPRESSION PLUS 30 hepolites, balanced, big valves, $300. 385-9970.

WANTED: '61-'66 MERCEDES. Motor and transmission not important. 656-4522.

390 BELLHOUSING, 3-SPEED, etc. 230 bellhousing, 4-speed, etc. 592-4767.

SUPER STOCK '65 FAIRLANE complete, needs some work, engine excellent, $650. 382-3914.

2 CONSOLES, '59 CONVERTIBLE, tested Jan. '73, '58 sedan, good motor, both for $50. 652-2670.

'57 FORD PARTS, 292 ENGINE, automatic tranmission, recently overhauled. 478-2955.

'55 FORD, 2-DOOR HARDTOP, body and parts, good engine. 656-3178.

TONNEAU AND MANUAL FOR '60 to '62 Sunbeam Alpine. $25. 1409 Bay St. 382-6018.

CHEV. NHRA APPROVED. 6-volt Ansen scatter shield. Offers. 385-0876.

'63 PONTIAC, 6 AUTOMATIC, V-8 standard, engines and transmissions. Body parts. 388-9458.

'63 FAIRLANE 2-DOOR, AUTOmatic for parts. 478-4385.

WRECKING '57 CHEV, 4-DOOR Bel Air. 478-1298.

SERVICE STATION STOCK.
477-1241.

FRONT END PARTS, 1958 METropolitan. Call Walter, 592-4450.

WANTED, MOTOR FOR 1961 Vauxhall. 478-3703.

WANTED 1-TON TRUCK CHASSIS on dual. 479-4877.

WRECKING 1958 METEOR 4-door standard 6 cylinder, 592-6982.

1962 VOLVO B-18 122S, FOR parts. Phone 477-3910.

WANTED, BELLHOUSING FOR 1959 Pontiac 389. 383-4448, John.

'57 FORD, PARTS OR WHOLE. 385-0406.

AUSTIN MINI PARTS OR whole. Phone 592-9863 after 6 p.m.

'60 CORVAIR, $35 COMPLETE, 384-2440 call after 5:30.

GOOD 283, RUNS WELL, CAN BE heard running. 382-2393.

'55 CHEV FOR PARTS, RUNning. $25. 382-6573.

'53 FORD TRUCK TRANSMISsion and body parts. 478-6263.

VOLKSWAGEN 1500 ENGINE, complete, like new, $195. 598-5251.

1954 NASH, ALL PARTS, GOOD tires. Phone 382-8483.

160 PARTS, ACCESSORIES

5 ONLY 1971 FORD WHEELS and 650x16 custom grip tires. As new, $230 set. Also front bumper tire mounts to fit Ford, Chev. or Dodge, $30 each. American Motors batteries, $18 each. 4 Ton electric Ramsey winches, $450 each. Freewheeling hubs, $50. Fit all makes. Victoria Jeep, Hillside at Rock Bay.

FORD FLATHEAD RUNNING gear, headers to fit 283-327 Chev, 2 E60x15" Polyglass tires on Corvette rims. 386-0823.

WRECKING '64 CHEVELLE sedan, 6, standard. Good body, parts, etc. 478-4248 after 5 p.m. weekdays.

'56 OLDSMOBILE, $400 SPENT on motor. Good body. Excellent Interior. Closest offer to $200. Must sell today. 4066 Carey. 382-8012.

WANTED, PARTS FOR 850 AUStin. Phone 479-4364. Phone after 6 p.m.

WANTED: '69 CAMERO REAR end, have high performance, will trade. 477-4206.

ASSOCIATED AUTO WRECKING
Tires and windshields. Closed on Sundays. 478-6212.

327 CU. IN. CHEVY ENGINE 4¼ H.P. $1400 invested. Offers. 723-7408, Port Alberni.

VOLKSWAGEN PERFORMANCE parts, Box 4054, Station A, Victoria.

162 AUTO REPAIRS, SERVICE AND TOWING

RADIATOR REPAIRS
Immediate Service
All Work Guaranteed
Pick Up and Delivery
Open Saturdays 9-1
Superior Auto Body Shop
386-3588

VOLKSWAGEN PARTS
And Repairs
Available at
BAVARIAN AUTO LTD.
Gov't and Herald 386-1515

TRANSWILL AUTOMATIC TRANSmission specialists, 384-2851. Rebuilt auto transmissions from $69.95. Tune-ups from $11.95.

SCRAP CARS HAULED, REASONable rates. 478-6212.

166 CARS AND TRUCKS WANTED

WANTED
$ $ $ for cash $ $ $
TOP
DOLLARS FOR
"SPORTS CARS"
FOREIGN CARS—COMPACTS
"TRUCKS"
LOW MILEAGE
DOMESTIC CARS
FULL CASH OR CASH
FOR EQUITY.
DE PAPE MOTORS
384-8035
OR DRIVE TO 847 YATES ST.

Good, Clean
CARS AND TRUCKS
WANTED
Cash in 5 Minutes
PLIMLEY
1010 Yates St.

McCALLUM MOTORS will pay top dollar for any make or model car or light duty truck—call today. If pays to take a look at Yates and Cook
McCALLUM MOTORS LTD.
386-6168.

INSTANT CASH FOR
Sports Cars and Imports
BRIAN HOLLEY MOTORS
3319 Douglas 384-1161

REQUIRE CAR WITH GOOD body and interior. Must be V-8, 1966 or earlier. Private. 382-2604 after 5 p.m.

DATSUN 240-Z WITH LOW MILEage. In excellent condition. Cash deal. Call after 5:30 p.m. 656-3585.

CASH OR CONSIGN
AT ART'S CAR SALES

CASH FOR YOUR OLD VOLKSwagen or bus, '58-'64. Running or not. 658-5501.

WANT NEWER COMPACT CAR or pickup. Trade '67 Falcon sedan and cash. 478-1824 Monday.

WANTED, 6-CYLINDER STATION wagon, '64 to '69, 477-3402.

168 CAMPERS, TRAILERS AND MOTOR HOMES

PROWLER
SEAGULL
SPRITE

'69 BOUNTY 8' camper, stove, oven, jacks, sleeps four, in top shape $1595

Good SELECTION of
"SPRITE TRAILERS"
ranging from 13'6" to 18'
IDEAL for small car towers

DIV. OF DOMINION MOTORS
1812 Douglas 385-5012

MOTORHOMES
CHAMPION — LOWEST PRICED Quality motorhome in Canada, 18-28 ft., from $7,495. See them before you buy.
IMPALA CAMPING VILLAGE
1070 Cambie Rd., Richmond
273-4454

1969 17-FT. SCAMPER TRAILER, like new condition. Sleeps 6, completely equipped with fridge, furnace, range with oven, hot water heater, toilet and shower, electric brakes, heavy-duty springs $2,595. Phone 592-1847.

WINNEBAGOS FROM $9,775
11 models from 18' to 28'
World's No. 1 seller. We trade
VICTORIA MOTOR HOME
SALES LTD.
2936 Douglas 385-2332

McCALLUM MOTORS LTD.
Buccaneer campers for Datsun, Toyota, and Mazda trucks. Priced from only $1,195. It pays to look at Yates and Cook. McCALLUM MOTORS LTD., 386-6168.

DE LUXE CAMPER SPECIAL
1971 Factory-built 9'6" camper loaded with extras. 1969 Chev heavy-duty ¾-ton, licence, tested. Financing available. 478-3945.

17 FT. GLENDETTE WITH large awning, clean, sleeps four, self-contained, two propane tanks, toilet, fridge, stove with oven, equalizer hitch. $1,500. 478-3266.

1966 TRAVELAIRE, 19' TRAILER, bathroom with shower, automatic furnace, hot water. Carpeted. Wired for TV, top condition $2200. 598-3814.

NOTICE TO ALL CAMPER OWNers: OAK BAY TEXACO stocks tire mounts and bumpers, auxiliary gas tanks, at 1990 Oak Bay Ave., 598-3411.

MORRIS
TRAILERS AND CAMPERS
2936 Douglas at Burnside, 385-2332
ALL IMPORT CAMPERS and CANOPIES at CLEAR-OUT prices.

DODGE—MOTOR HOMES—FORD
18' - 27' from $8650
Skylark trailers. New and used
Jackson's Goldstream Estates
974 Goldstream Ave. (1A) 478-5817

LIKE NEW, 17½ FT. HOLIDAY trailer, every conceivable option, $3,000. 478-1486.

1966 VW CAMPER, NEW FACTOry rebuilt engine. Excellent shape. 592-9148.

8' CAMPER. NOT CABOVER. Sleeps 4. In new condition. 385-4053.

CAMPER TO FIT DATSUN, Mazda, Toyota truck. 478-3469.

1966 Rambler trailer, sleeps 8, fully equipped. Best offer. 388-9319.

8-FT. HOME-MADE CAMPER, $250 or best offer. 385-9871.

WANTED: 1949 - '52 THAMES ¼-ton panel. 656-2405.

8' CABOVER CAMPER, STOVE, sink, cooler, $850. 479-6786.

8½' SEAGULL CAMPER, SELL or trade for trailer, 478-1583.

27' TRAILER, USED 6 MONTHS, fully equipped. 479-2210.

1966 DODGE PICKUP WITH 8' camper. 592-1904 after 3.

WANTED: TO RENT SMALL house trailer. 478-6837.

$1100. 10' CAMPER. SOME REpairs needed. 386-6562 after 4 p.m.

FOR RENT, TENT TRAILER, sleeps 4 to 5, $35 a week. 658-8034.

CAMPER FOR RENT, 9 FEET, $40. 478-1897.

168 CAMPERS, TRAILERS AND MOTOR HOMES

GET READY
FOR SUMMER
VISIT

COASTLINE TRAILER
CENTRE
642 Burnside Road

Where you'll find the most complete range of travel trailer floor plans — styles and prices, in greater Victoria. On display now trailers from 15' to 27'.

"KUSTOM KOACH"
The Canadian built trailer that offers more standard features than most trailers have options. Features like: eye-level ovens, 10 gal. hot water heaters, spare tire, carrier, and cover, built-in stabilizers, 12 volt lights in the luggage comparments, 30 lb. tanks plus much more.

"TRAVELAIRE"
Since 1963 this trailer has been considered Canada's number one travel trailer because of its style, towability and honest to goodness top value.

"NOMAD"
The travel trailer that cost you a lot less money than most, yet gives you a top quality trailer you'd be proud to own. Try and beat this 22 foot model for value. Standard equipment includes furnace, 3-way fridge, hot water heater, shower, tandem axle, double sinks, full price only $4395.00.

COASTLINE TRAILER
CENTRE
642 Burnside Rd. 388-6021

YOU'LL APPRECIATE OUR FRIENDLY WAY OF DOING BUSINESS.

CLEARANCE
USED
TRAILERS and CAMPERS

We're overstocked and need space for '72 models.
HERE ARE A FEW OF TOP QUALITY UNITS

'71 HOLIDAIRE 18' $3195
'67 ARISTOCRAT 17' $2595
'68 TEEPEE 19' $2495
'67 CORSAIR 15' $1795
'66 LIL LOAFER 12' $895
'64 KNIGHT 12' $695
'67 GALAXIE camper $1495
'68 SCAMPER camper $2195
'69 SEA GULL camper $1795

INSPECT and COMPARE the GREAT SELECTION of 1972 models NOW IN STOCK!

REMEMBER
EVERY SALE, USED OR NEW, IS BACKED UP BY EXPERT SERVICE

PURVIS FLACK
TRAILER SALES LTD.
1915 QUADRA, ACROSS FROM THE CURLING RINK

Phone 388-9188

Service Dept. 382-4611

S. J. PEDEN LTD.
YOUR
VANGUARD DEALER

VANGUARD CAMPERS — 14 floor plans available. Prices start as low as $1300.
VANGUARD TRAILERS—8 model this year completely restyled.
SECURITY PUP AND OKANAGAN small truck campers, fit Courier, Mazda, Toyota, and Datsun trucks.
CANOPY TOPS — 7 styles to choose from.

ALL CAMPERS AND TRAILERS WE SELL CARRY CANADIAN STANDARDS ASSOCIATION TOTAL CERTIFICATION FOR YOUR PROTECTION

Special
Factory Clearance
A volume purchase of new Monomatic recirculating toilets enables us to pass on a tremendous value. On sale now at only $149.00.

PARTS AND
ACCESSORIES
If you own a unit now or plan to build one be sure to see our complete line of all parts and accessories. Let us save you $ $ $

S. J. PEDEN LTD.
2855 Quesnel St. 386-3464

FENNELL'S
TRAILER SUPPLIES
Parts — Propane — Repairs
GALAXIE CAMPERS

SPECIALS
Camper and trailer doors white or Colonial white $59.95. 3-burner plates $38.50 Monomatic toilets and many in-store specials.

Aluminum profiling and covering. 6 colours in stock

Authorized service centre for MORPHY RICHARDS ASTRAL, DOMETIC, and TEDCO fridges.

HYDRO FLAME and FLAME MASTER Furnaces. All COLEMAN rec. vehicle products.

Sportsman fibreglass canopies in stock.

Open 7 days a week
6459 Pat Bay Hwy. 652-2511

EMPRESS
PONTIAC BUICK
G.M.C.
RECREATIONAL
VEHICLES
featuring
BIG SAVINGS ON
new CORDA-LANE campers (the quality built camper with 3 distinctive models to choose from.

See our wide display of motor homes, from the CURTIS MINI HOME, to the ultimate in traveling luxury:

THE AQUARIUS 2500
All at one new location
2524 Douglas at Kings, 382-7121

DOGWOOD TRAILER SALES
RAN-DELL S.C. 24' semi-trailer $5365
NOR'WESTER 18' S.C. trailer $3200
1969 17' TRAVELAIRE, fridge, oven, furnace, toilet $2400
1970 FORD ¾-T., 4400 miles
10½' RAN-DELL S.C. chassis-mount $6200

DOGWOOD TRAILER SALES
PARTS — PROPANE
RENTALS
RANDELL TRAILERS AND
CAMPERS. 478-6841
Highway 1 and Millstream Rd.

CORDA LANE
MANUFACTURING
Campers built to your specifications or your choice of many models on display. Also canopies built to fit your particular needs. All parts and service, aluminum profiling and skinning campers for the do-it-yourself builders. 894 Goldstream Avenue, 478-2461.

16' TERRY TRAVEL TRAILERS, furnace, fridge, room for toilet, sleeps 6, new. Was $2750. Reduced to $2300. No trades at this price. Easy terms. Also a 17' and 19' new Terrys at greatly reduced prices.
MULLINS MARINE SALES LTD.
925 Yates St. 382-4515

ANXIOUS TO SELL, PRICE REduced on 1967 Chevy van camper. Permanently raised roof, fully equipped, 283 motor, synchromesh standard transmission, very good condition. 478-6198 after 5:30 p.m. anytime weekends.

1960 VOLKSWAGEN CAMPER, rebuilt motor, new tires, $500 or best offer. Room 102 — 4676 Pat Bay Hwy. after 5 p.m.

15' GENERAL TRAVEL TRAILer, sleeps 4, gas stove and fridge, $895, 478-5443 after 4 p.m.

7½ FT. CAB OVER CAMPER TO fit Import pickup. $200 or offers. 386-2087.

1970 CHEV HD ¾ TON AND 1970 camper with toilet and shower at Arts Car Sales.

168 CAMPERS, TRAILERS AND MOTOR HOMES

BRAND NEW 1971 DODGE RAVco Motor home. No miles, unlicensed. List $8904. Buy now, special off season discount. National Motors, 384-8174.

1971 21' SOUTH PARK TRAILER, fully CFA approved, hitch and electrical brakes included, $4195 firm, tax included. 382-2008.

1970 CORSAIR, 19' TRAVEL trailer, tandem axle, fully equipped, sleeps 6 with extras. Phone 478-2703.

1969 AIRSTREAM HOLIDAY trailer, 31', Fully equipped. Excellent condition. 20' roll-up awning etc. Asking $9,950. 477-8273.

'69 GALAXIE 10½' CAMPER. Chemical toilet. 10,000 BTU furnace. 2 propane tanks. Electric water pump, etc. $1,850. 652-2620.

15 FT. GLENDETTE TRAILER, immaculate, sleeps 6, electric brakes, many extras, $1,450. 592-0420.

PETE'S TENT AND AWNING
Camper and trailer cushions 4" poly foam HD. $1.00 per sq. ft. 383-8959.

1969 17' HOLIDAY TRAVEL trailer, stove, fridge, toilet, shower, sleeps 6, excellent condition. $2,700. 478-5798.

AL'S BOX TRAILERS
Custom built trailers at a very reasonable price.
383-8233 214 Dundas

1970 CAMPER 8½', PROPANE OR electric fridge. Furnace. Stove, oven. Used 2 weeks, $2000. 385-5375.

ARISTOCRAT 21' TANDEM LAND Liner. Fully self-contained. Clean. Asking $3000. Terms. 477-2104.

1958 COMMER CAMPER, FULLY equipped, excellent condition. 478-3466.

SCHOOL BUS MOTOR HOME, mechanically excellent. $1,800. 388-6973.

8' CAMPER (NOT CAB-OVER) ice box, propane stove, sink, sleeps 4, $625. 652-1556.

WANTED: FACTORY BUILT 8' camper, good condition, reasonable. 478-3080.

MOTOR HOME FOR SALE, fully equipped. Tested. $2,200. 592-1325.

UNFINISHED CAMPER SHELL, side dinette, toilet compartment, cupboards arborite. 477-4466.

17' TRAVELAIR, SLEEPS 6, PROpane fridge and heater, stove with oven, toilet. 592-3594.

WANTED: SECOND-HAND 14' travel trailer in good condition. Phone 382-6093 after 5:30 p.m.

1966 DODGE VAN CAMPER Must sell immediately! Offers? 388-5093.

16 FT. KENSKILL TRAVEL trailer, fuly equipped. Appy 2607 Shelbourne, 383-9903, after 5:30.

HARDTOP TENT TRAILER sets up in one minute, spare wheel. 3167 Carrol. 386-7841.

1965 14' TRAVEL TRAILER, sleeps 4, very good condition, $1150. 592-3288.

8' CHALET OPEN TO 12'. Sleeps 4. New condition. $850. Phone 386-3943.

12 FT. KUSTOM KOACH TRAILer, like new, sleeps 4, $1,075. 477-2481.

1970 11' OVERHEAD CAMPER, many extras. Big and roomy. $2200. 384-1432.

17' SOUTH-PARK, SLEEPS 6, stove, fridge, furnace, toilet. $2150 or nearest offer. 477-1959.

1970 VOLKSWAGEN CAMPER Westphalia. Immaculate condition. After 6. 479-1211.

1968 14' KUSTOM KOACH TRAILer, fridge, toilet, brakes. $1600. 478-6445.

NORSEMAN DE LUXE TENT trailer, dinette, spare wheel, sleeps 6. 479-3127.

16' ARISTOCRAT TRAILER, like brand new, $2,195. 385-4187. Take trade.

169 MOBILE HOMES AND PARKS

TRIANGLE HOMES LTD.

FINAL WEEK of our
PREMIERE MOBILE HOME
SALE

Factory fresh 1972 stock in assorted sizes from 12' wide to the popular 24' wide modular homes at prices near manufacturer's wholesale.

If you're considering a new home, drop in before Mar. 31, 1972 and take advantage of this sale. All PREMIER homes are tastefully decorated, completely furnished, including fridge and electric range.

All our homes are Canadian built and have total certification.

For the large family, we have a four-bedroom PYRAMID Home. This two-year-old home had many exciting features, plus lots of living area.

2435 Trans-Canada Hwy.,
478-1774

Open 7 days a week for customer convenience.

WAGON TRAIN ESTATES LTD.
—Park Spaces available in beautiful residential "Hidden Valley" Park.
—Single wide Homes.
—Double and Modular Homes
—VLA and CMHC approved Homes.
—Homes for private land, incl. single wide homes.
—Reliable Warranty Service.

2524 Douglas (opposite the new "Times Building.")
386-3291

GLENKEY MOBILE
HOMES LTD.
"Your key to better living"
2705 Douglas St. at Hillside
385-2491 385-2492

BY OWNER
1965 Knight Mobile Home, 12x55, very good condition. Two bedrooms with attached porch. Fully furnished with wall-to-wall carpeting. Coloured appliances, lots of counter space. $7,500 firm. 478-3359.

WATERFRONT. SITED IN small select park with private beach, oysters, clams and uninterrupted seaview. A 2-bedroom 12x48 mobile home. Excellent condition. Purchased new 1970. Bob Amos, Nanaimo Realty, 17 Church Street. Phone collect 754-2311.

GOLDSTREAM
MOBILE HOMES LTD.
COMMODRE — ATCO HOMES
MODULINE
2885 Trans-Canada Hwy.
478-1751

8X30 MOBILE HOME. 10X12 room with glass doors. Storage shed. All excellent condition. 384-1828.

1971 DELUXE 12X48 TWO BEDroom mobile home, 6x24 covered porch, skirted, unfurnished, $7700. 478-3533.

WELLS O' WEARY TRAILER Lodge, waterfront, 5 miles west of Sooke on West Coast Rd., 385-3674, 642-5465.

MUST SELL 10X46 2-BEDROOM furnished with storage room, space available. $5,500 or best offer. 478-6148 or 479-5196.

ONE VACANCY, QUIET PARK, 7021 Grant Rd., Sooke, $30. 478-6301.

2 BEDROOMS, FURNISHED MObile home in park, 12'x52'. Phone 478-5433.

50X12 PARKWOOD MOBILE home, $8500 or offers. 748-9491 or 592-0061.

12X44 MOBILE HOME, 2 YEARS old, furnished, with washer and dryer, $7,500. Phone 478-7486.

12X48 LAMPLIGHTER, UNFURnished. Adult park. After 6 weekdays. $6300 firm. 478-2458.

TOTE-EM
TRAILER SALES
478-1041 Days 384-8771 Nights

64X12 3-BEDROOM MOBILE home. Fully skirted and landscaped. 478-6720.

12X56 FURNISHED, EXCELLENT condition, skirted, in nice park. 478-4012.

SACRIFICE 3-BEDROOM 12X55 General, fridge, stove, carpets and drapes. 478-2838.

REX MOBILE HOME, 10X40 AT Centennial Trailer Court. 384-1786.

169 MOBILE HOMES AND PARKS

BOB'S TRAILERS

12-52 GLENDALE 2-bdrm. As new on a lovely private lot, no moving or landscaping, rent lot and 2-car garage from owner.
$8950

24-44 FOUR SEASONS will approve for your private lot.
$14,950

12-48 2-bedrm.
FOUR SEASONS
$8495

ARISTOCRAT
CAMPERS — TRAILERS
Really clean
16' KENSKILL, $1195

2 SHASTAS, 1 SIESTA
Your Pick
$1050

PARTS, FRIDGES
HEATERS
Gas or Oil

EAZLIFT HITCHES
Installed Anytime

386-3623 478-4979

IN PRINCE GEORGE: MOBILE home, unfurnished, excellent condition, located in lovely terraced trailer park. All services connected. Will show color slides to interested party. 479-1107.

MUST SELL, 10'X55' GENERAL, 12'x20' addition, 3 bedrooms, utility room-entrance, sundeck, dishwasher, and washer dryer hook-up. $7,000. 478-6236.

MOBILE HOME, 10X50, $4,600 OR offer. 642-3489.

185 CONVALESCENT AND REST HOMES

VACANCY FOR ACTIVE LADY or gentleman in small, friendly rest home where guests are a family. 383-7422.

LOVING CARE FOR MOTHER or Father. Call Mrs. Mack, 383-9315. Fairfield Rest Home.

SMALL CONGENIAL HOME HAS room for one more. Dining room, kindly care. 386-6615.

VACANCY FOR LADY AT THE English Manor Rest Home. 382-7406.

CHARMING ACCOMMODATION Ladies. No stairs. Nutritious meals. Kindly attention. 384-0693.

190 ROOM AND BOARD

THE GLENSHIEL HOTEL offers full hotel services to retired guests. Reasonable rates include 3 excellent meals, afternoon tea, elevator and TV lounge. Close to downtown and Beacon Hill Park. 383-4164.

UVIC AREA, FOR GIRL, KITCHen facilities. Own heat control extra, in home of young couple. 477-6202.

ROOM AND BOARD FOR ELderly gentleman, ground floor, phone 385-2753.

ROOM AND BOARD IN YOUNG family home, near Woodwards. 385-2113.

ROOM AND BOARD OR ROOM only, working girl preferred. Full house facilities. 382-6886.

ROCKLAND AREA GUEST house. Friendly atmosphere, weekly or monthly. 386-6903.

VERY NICE ROOM IN FAIRfield district plus board for working person. 382-1573.

VACANCY IN GUEST HOUSE for retired lady or gentleman, main floor. 383-7797.

GOOD BOARD AND ROOM. Working men only. 592-4150.

GOOD ROOM AND BOARD FOR working men, close in. 388-4550.

191 ROOM AND BOARD WANTED

FOR 9 YEAR OLD BOY. GOOD home. Lots of loving care. Victoria Press, Box 314.

193 ROOMS TO RENT

WANT A NICE ROOM WITH bath and color cable TV? Reasonable rates. Cheltenham Court Motel, 994 Gorge Rd. West. 385-9559.

HARRIS GREEN APT.
Clean rooms, $18 a week, parking, laundry, community kitchen. Downtown at 921 Pandora. 386-9083.

ROOMS, SINGLE $4 UP, $16 weekly. Breakfast available.
Roccabello Guest House
777 Blanshard 385-9030

NEW ENGLAND HOTEL. QUIET, clean rooms. Downtown. Reasonable rates. 1312 Gov't St., 382-1825.

LOW PRICED DOWNTOWN HOUsekeeping rooms. Oxford Hotel, 777 Fort Street, 384-5751.

CLEAN ROOM, CABLEVISION, kitchen privileges, responsible working man, $50. 383-9973 after 5.

JUBILEE AREA. CLEAN, FURnished room, men, cablevision. 592-6615.

BEACH DRIVE ROOM. BUSIness Man or retired; Garage, breakfast. 598-2517.

2 SLEEPING ROOMS IN OAK Bay, may have board if desired. Phone 598-4830 after 6 p.m.

CLEAN ROOM AND USE OF kitchen, for widow, reasonable. 479-6523.

FULLY FURNISHED ROOM FOR gentleman. Near university. 477-5650.

SLEEPING ROOM FOR RENT in Esquimalt, Man only. 382-5272.

LARGE, BRIGHT ROOM, KITCHen privileges. Phone 382-8658.

FURNISHED ROOM TO RENT, close in. 383-8191.

197 HOUSEKEEPING ROOMS TO RENT

DOUBLE AND SINGLE ROOMS to rent, community kitchen, carport and T.V. 1353 Pandora, 383-9859.

COMFORTABLE, CLEAN BEDsitting room. Close to town. Community kitchen. Lady only. For long-term residence. $47. 382-5664.

NICE, LARGE ROOM, $65. Smaller room, $60. Men only. 3 blocks from town. Phone 386-1629 evenings and weekends.

FURNISHED ROOM, KITCHENette and fridge. Only elderly person, $50 a month. 1120 Richardson St.

FURNISHED ROOM IN PRIVATE home. Share kitchen. Ladies. Near Mayfair. 384-3978.

BRIGHT CLEAN ROOM NEAR shops and bus. Steady tenant desired. 477-1442.

QUIET LADIES ONLY. LARGE clean room, fridge, stove, sink. 385-5060.

SHELBOURNE-McKENZIE, NICE bright room, suit lady. All found. 477-1654.

CLEAN ROOM, ALL FOUND, kitchen facilities, 1010 Linden. Caretaker, 384-7504 after 5.

NEAR FORT AND COOK Fridge, stove, free cablevision, parking. 384-5920.

VERY SPACIOUS SUNNY ROOM for two. Fireplace, kitchen facilities. 598-3266, 388-9341.

SMALL CLEAN ROOM FOR light housekeeping. $55. 2310 Wark St.

SHARE 3-BEDROOM BUNGAlow, Sidney, with 2 quiet girls (or room and board). 656-2276.

HOUSEKEEPING ROOM, AVAILable April 1. 382-6681.

CLEAN, AUTOMATIC HEAT, REtired man or lady. 383-6675.

SINGLE HOUSEKEEPING ROOM, $52 monthly. 385-8360.

197 HOUSEKEEPING ROOMS TO RENT

RITZ HOTEL
Convenient downtown location
Elevator service — cablevision
Daily, weekly or monthly rates
710 Fort St. 383-1021

SCOTT APARTMENTS
Extra-large L H K rooms for middle-aged or elderly tenants. Hot and cold water, gas ranges, cablevision all rooms. 2659 Douglas St. 382-1221.

LADIES ONLY
Nicely furnished, including utilities. Excellent Fairfield location.
DON STRIPLING, 386-1361
Canada Permanent Trust

3 ROOMS AND BATHROOM. AUtomatic hot water, oil heat, $75 month. No children. 8-1 p.m., or 8-10 p.m. 1425 Bay St.

FURNISHED HOUSEKEEPING room, overlooking water, James Bay area. Hot plate. $45 month. 386-9103.

1139 BURDETT. NICELY FURnished and spotlessly clean. Electric range. Fridge, all utilities, $90. 384-6019.

CLEAN ROOM, COMMUNITY kitchen. Near Camosun College, UVic and shopping centre. 592-4249.

ROOM WITH KITCHENETTE for lady. Quiet. 931 McClure. $64.

200 APARTMENTS TO RENT UNFURNISHED

NOW RENTING
YVONNE MANOR
2630 Cook St.

Lovely new block, high on the hill. On bus line just ½ block to second bus line.
Bachelor 1 and 2 bedroom suites. Available at moderate rents.

Features:
Wall-to-wall carpeting
Excellent soundproofing
Coloured appliances
Vanity bath
Balconies
Free heat, cablevision and parking
Covered parking available at nominal charge.

INQUIRIES
Please phone 385-0987 or contact apartment 102, 2626 Cook St. (Next door).

BRAND NEW!!
Beautiful Nelson House
418 Michigan St., James Bay

FIRST TIME OPEN TO VIEW
1 P.M.-4 P.M. SAT. and SUN.

Now is the time to have first pick of these fine suites

Bachelor suites and one and two bedrooms

Larger suites and patios. Luxurious professional decor, unique building design, attractive surroundings

Drive by and see for yourself then phone

Anglo-Canadian Management
Co. Ltd.
200 Bentall Bldg.
384-8071

HARRISON HOUSE
1417 Harrison Street
Modern new block on quiet street with every convenience
1 BEDROOM FROM $130
2 BEDROOM $165
Res. Manager 385-2205

FORT ELFORD
1410 Elford Street
Large spacious suites in modern, quiet block
BACHELOR $120
Res. Manager 385-8228

GLENWOOD APTS.
206 Oswego Street
Quiet area near sea, park and city centre
1 BEDROOM $125
Res. Manager 383-8508

MONTREAL TRUST
386-2111 1057 Fort St.
For viewing and transportation

THE
PRINCESS PATRICIA
701 - 703 Esquimalt Rd.
View the Blue Pacific
and Inner Harbor
From our Spacious Suites
—Cable vision
—Lounge
—Sauna
—Controlled Entrances
—Sound proofing
—Recreation Room
—Child 2 and under welcome
Inquiries 9 a.m. to 8 p.m.
Phone 382-2223

CARRIAGE HOUSE
1020 Burdett St.

FEATURES INCLUDE:
WALL-TO-WALL CARPET
SUPERIOR SOUND PROOFINGS
HOT WATER HEAT
PRIVATE BALCONY 5'x14'
FREE PARKING
COLORED APPLIANCES
2-DOOR FRIDGES
CABLEVISION INCLUDED
THERAPY POOL AND SAUNA

1-BEDROOM $135-$152

384-4365 or 388-7331
G. and O. Holdings, 417 Hillside

CHRISTIE POINT APT.
PORTAGE INLET
WATERFRONT
FAMILY ACCOMMODATION
3-bedroom townhouse
2-bedroom upstairs, $145-$150
1 ADULT ONLY 2-bedroom $135
FEATURES:
Rent includes heat, range, fridge, cablevision, no thru traffic, 4 playgrounds, boat dock, hobby room, games room, nursery school, outdoor HEATED pool. Schools close by, excellent water views. Phone for appointment
385-0644
— NO PETS —

TUDOR ESTATES LTD.
2030 Douglas St.

THE PONDEROSA
1184 Esquimalt Rd.
One-bedroom suite $122
Two-bedroom suite $142
Drapes, heat, cablevision, electric kitchen, elevator and controlled entrance. Close to shopping and transportation. Phone 382-6936. Available April 1st.
Adults Only, No Pets

CROFT HOUSE
"Extra Nice" — 1-Bedroom Apt. $135. Available now. 2-Bedroom Apt., $155. Available April 1st. 1-Bedroom Apt., $132. Available April 1st. Situated close to Parliament Bldgs., sea front, shopping and bus line. Walking distance to town. Modern well designed suites. Res. Manager, 382-8096, 128 Croft St.

A. BERNARD and CO., LTD.
655 Fort St. 384-9335

QUADRA VILLA
QUADRA AT TOPAZ
1 and 2
CHILDREN WELCOME
Sundeck, patio, drapes, cablevision, laundry and parking.
2 bedrooms — $149
3 bedrooms — $159
Resident Manager, Ste. 2854
382-0722

TWIN HOLLY APARTMENTS, 476 Lampson Street. 2 bedrooms. Children welcome. Available April 1. 385-2269 from $150.

SPACIOUS ONE AND TWO-bedroom suites $120.00 and $140.00, includes heat, water, cable, washing. Phone 477-4772.

1-BEDROOM, ALL UTILITIES. Immaculate. No children or pets. $110. April 15. 592-7504.

MITCHELL OAKS
1-Bedroom suite, $135. 2065 Oak Bay Ave. 598-3862.

2 ROOMS AND KITCHENETTE. Fairfield, $80 month. Main floor. Ladies only. 383-9227.

200 APARTMENTS TO RENT UNFURNISHED

NOW RENTING!
Victoria's
most central
Highrise Development
VIEW TOWERS
1147 Quadra

ASSISTING PEOPLE ON A LIMITED INCOME.

"PLEASE"
NO CHILDREN OR PETS

Bachelor suites
starting at $87.00
1-Br. suites
Starting at $111.00

FEATURING:
—Hot water heating
—Whirlpool and sauna
—Complete shopping complex to follow
—Two blocks from mid-town
—Parking available

HOURS: Daily 9 a.m.-12; 1-5
Sat., 10 a.m.-5 p.m. Closed Sunday

For appointment for
RENTING,
Call Resident Manager
Mr. A. R. Templeton
382-0922

TUDOR ESTATES LTD.
2070 Douglas Street

THE FONTAINEBLEAU
3159 Shelbourne St.
Phone 592-4125
One only, two-bedroom, $171.00
One-bedroom, fourth floor $138.00

THE RICHELIEU
3187 Shelbourne St.
Phone 592-0554
One only, two-bedroom $166.00
One only, one-bedroom $134.50

ST. MARGARETS
1830 Fern St.
Phone 385-0201
All modern apartment facilities plus pool, saunas and rec. room.
One only, two-bedroom ground floor $170.00
For further rental information phone 382-2721 or evenings 479-1909.
Adults Only, No Pets

LORD AND LADY SIMCOE
The Simcoes
"Victoria's
Prestige Address"
One and two-bedroom
Furnished or unfurnished
Large heated pool in
Delightful Garden Setting
Saunas
Soundproofing
Wall-to-wall carpet
Free outdoor parking
Recreation room
Lounge
Cablevision
Controlled entrances
440-450 Simcoe St. 385-3111

VILLA ROYALE
964 HEYWOOD AVENUE
The Villa Royale offers gracious living. This apartment block is located in a quiet, beautiful residential area bordering Beacon Hill Park. Featuring usuual apartment amenities plus
—HYDRO-THERMAL POOL
—SAUNA ROOMS
—HOBBY AREA
—OBSERVATION LOUNGE

RENTAL RATES
1-BDRM $137.00
2 BDRM $170.00
For appointment to view these premium suites please phone the Resident managers, Mr. and Mrs. F. Saunders, 383-9382 or Rental Agents
P. R. BROWN and SONS LTD.
762 Fort Street 385-3435

NOW RENTING
DOVER HOUSE
1138 YATES STREET
Superior Accommodations
Spacious Suites
PLUS
Shag Carpeting (Green or Gold)
Swag Lamps in Bedroom
Sauna Facilities
RATES
1 BEDROOM FROM $135
Resident Manager: 384-6895

P. R. BROWN and SONS
762 Fort Street 385-3435

COMPARE OUR RENT
FOR REAL
APARTMENT VALUE
High location; large suites; carpets, drapes, free parking, cablevision; excellent shopping; bus stop at door.
BACHELOR SUITE $118
1-BEDROOM SUITES FROM $134
OAKVIEW MANOR 3420 QUADRA
Phone 383-9393 OR Rental Agents:
P. R. BROWN and SONS
762 Fort Street 385-3435

HAMLET HOUSE
1500 CHAMBERS ST.
1 B.R., $130
Very convenient — close to downtown location. New building with W-W carpeting, controlled entrance, elec. heat, elevator. Resident Managers.

BROWN BROS
ON BLANSHARD
385-8771 Anytime!

"THE KIRKCALDY"
NOW RENTING
575 MARIFIELD, OFF GOVT.
1 bedroom from $125
2 bedroom suite
—elevator
—wall-to-wall carpets
—drapes
—cablevision
—soundproof construction
For further information phone
388-4874
Barrington Enterprises

$119
Sunridge Apts., 1244 Balmoral Rd. Ph. 383-5555. 1-Bdrm ste. $129 (all incl.).
P. R. BROWN and SONS LIMITED
762 Fort St. 385-3435

COOK ST. NEAR BAY — MODern 1-B.R. ste. Avail. April 1. $110 per mo.
BOORMAN INVESTMENT CO. LTD.
1111 Government St., 386-9212

RIDGE APTS., 2120 RIDGE RD. Very attractive, 1-bedroom suite with carpets, drapes, cablevision, etc., $123. Babies welcome. To view call Mr. Krieger, 382-0506.

SIDNEY — 2 bedroom suites from $135. Good location, modern amenities — Manager 656-2575.

THE CHATELAINE
1-bedroom modern suite, $125. 383-6809.

THE CORONA
1-bedroom modern suite, $125. 382-0248.

OLYMPIC VIEW
1160 ESQUIMALT RD.
Sorry No Vacancy, 384-9121

2, 1 BEDROOM AND 1 BACHElor suite. Apply caretaker, No. 10, 425 Wilson. Evenings.

3-BEDROOM SUITE, ONE ROOM furnished, stove, fridge, $140, 384-7770.

$85 MONTHLY, 1 BEDROOM, LIving room, bathroom, kitchen. Fairfield and Moss. 388-7187.

LARGE 1-BEDROOM SUITE, 2170 Haultain St. Adults. $125. 382-3720.

1-BEDROOM SUITE, MAY 1. Quiet modern block, $115. 383-9243.

2-BEDROOM APARTMENT NEAR Oak Bay Village. 592-0952 after 6.

2-BEDROOM SUITE, $140. 337 Michigan St. 658-8814.

1-BEDROOM SUITE, $120. 40 Boyd. Adults only. 382-3720.

200 APARTMENTS TO RENT UNFURNISHED

FOR TRUE
RENTAL VALUES CHECK
THESE APARTMENTS

MADRONA MANOR
1955 ASHGROVE
Spacious, comfortable 1-bedrm suite in modern apt. blk. Quiet, yet convenient, area. $130 P.M. Res. Manager 385-7872.

SPRINGRIDGE APTS.
1235 BALMORAL
Modern well finished Batch. Suite, close to town, $110 p.m. Phone 384-9335.

KING ARTHUR APTS.
1660 FORT ST.
Well designed modern apts. 1 Bedrm apt. Avail Apr. 1st, $135. 1 Bedrm apt. Avail now, $125. Res. Manager, 384-8544.

DAYMER
2150 CADBORO BAY RD.
Bright compact 1 bedrm apt. Avail. Apr. 1st, $105, opposite Oak Bay High. Phone 592-1105 or 384-9335.

A. BERNARD and CO. LTD.
655 Fort St. 384-9335

BRIERWOOD MANOR
465 NIAGARA
42-SUITE APARTMENT
OPENING APRIL 1ST
Can view suites. Manager in attendance every day.

Features Include:
—WALL-TO-WALL SHAG CARPET
—SUPERIOR SOUNDPROOFING
—HOT WATER HEAT
—PRIVATE BALCONY
—FREE PARKING
—COLORED APPLIANCES
—2-DOOR FRIDGES
—DOUBLE DRAPES
—CABLEVISION

Close to park, sea and town.

Bachelor $110-$120
1 bedroom $133-$149
2 bedroom $174-$183

Resident Caretaker 388-6355
G. and O. Holdings 388-7331

JUST OPENED
LONDON FLATS
1321 Broad at Johnson

Here are just a few of the many features of LONDON FLATS

Lift (Elevator)
Controlled Entrance
W W carpeting Ranges and fridges
Sundeck Ideal downtown location

BACHELOR SUITES from $115 to $120
ONE BEDROOM SUITES from $125 to $135

Call us now for an appointment to view
BROWN BROS
ON BLANSHARD
385-8771 Anytime!

PRINCESS LOUISE
310 ROBERT ST
NEW — NOW RENTING
14 spacious de luxe 1 and 2 bedroom suites

This new apartment block situated on West Bay with harbor view has all of the features you would expect to find in a de luxe block plus many more.

For gracious living see the Princess Louise first. 1-bedroom from $135 — 2-bedroom from $175
For appointment to view call
MRS. M. WELSH — 386-7455
Slegg Bros. Realty

SPRAGUE CENTRE
903 ESQUIMALT ROAD
NOW RENTING
EXTRA LARGE
1 and 2 BEDROOM SUITES
—BUS STOP AT DOOR
—STEPS FROM SHOPPING
—WALL-TO-WALL CARPETS
—DRAPES
—PATIO DOOR AND BALCONY
—ELEVATOR
—SUITES WITH VIEW

Suites From $140
Call Mr. Murphy
382-7094
A. F. Le Page Boultbee Sweet Ltd.

WELLINGTON MANOR
1670 FORT ST.
Excellent location, close to stores and transportation. Hardwood floors in all suites. Modern conveniences. Resident manager.
1 BEDROOM FROM $120
2-BEDROOM FROM $155

BROWN BROS.
AGENCIES LTD.
385-8771 Anytime

Open House 9 a.m.-9 p.m.

LOVELY BEACHFRONT
BRAND NEW LUXURY SUITE
Near Downtown Parks, Golfing Quiet Sheltered Bay, Sandy Beach Boating, Party room, Workshop, Sauna, Superior Soundproofing
De luxe Bach., 1, 2 BR from $130
385-0611, 388-7445 or 592-7678
Bayshore Court, 912 Selkirk Ave.

THE ROYAL SCOT
425 QUEBEC ST. — PH. 385-3543
New apartment building with furnished suites, indoor pool, hydrotherapy pool, saunas, shag carpets, underground parking, laundry, games room. Mr. and Mrs. A. P. Pern, Resident Mgrs.
P. R. BROWN and SONS LTD.

AVAILABLE NOW
Sparkling, spacious, 2-bedroom suite in quiet, modern block. Only $155 per month, including heat, parking, elevator, colored appliances and balcony. Close to all conveniences. Mature adults only. Call manager 382-6508, Ashford Court, 1760 Fort St.

CARLYLE APTS.
230 OSWEGO 382-1082
—1 bedroom, 3rd flr., $128.
—2-bedroom, 2nd flr., $145.
Cablevision, drapes, intercom, balcony, etc. Parliament Buildings area. Adults. No pets. 592-9516.

UNIVERSITY GARDEN HOMES
2 and 3 bedroom townhouses, 1½ bathrooms, family room opening on spacious lawn. Sundeck and inner court. Parking, heat and hot water. Cablevision and drapes, appliances included. No pets. $210 and $185 per month. 386-6235.

NEED AN APARTMENT?
Call
MONTREAL TRUST
386-2111 1057 Fort St.
A good selection of 1, 2-bedroom and bachelors available.

OAK BAY, WILMOT HOUSE
Available May 1. 1-bedroom flat with fireplace. Ideal for quiet older person or couple. No children or pets. $120 per month. For appointment to view phone 592-7860 or 388-5561.

ESQUIMALT CLOSE IN
$135 2 bedroom (4½ rms.) main floor, elect. fridge, and range. 4 pce. bath, heat and H. Water, Cable.
382-4312 Dickie Agencies Ltd.
Res. Manger 382-6848.

ROCKCLIFF MANOR
1317 HILLSIDE AVE.
1-BR. $130 in new de luxe apt. Manager 384-3291 or Western Homes Ltd., 382-9513.

FAIRFIELD, MAY 1. 2-bedroom apartment in small block. Stove, fridge, garden, patio. Walk to town. Cable TV, bus. $155. Adults. 382-7562 after 4.

1 BEDROOM SUITE VICEROY Apartments, 1009 Fairfield, drapes, carpets, cablevision, free laundry, $120. 479-4024, 383-1233.

1 BEDROOM, BATHROOM, LIVing and kitchenette, near university. $95. 477-5498 after 7, and all weekend.

GLAMIS MANOR, 2119 OAK BAY 2-bedroom, dining room, free cablevision and laundry. Suit retired. $148. 592-3130.

BACHELOR SUITE, APRIL 1. Cablevision. $65. No children, no pets. 384-7240.

MODERN, 3-ROOM, SELF-CONtained suite, Quadra at Hillside. $115. 382-6745.

BACHELOR APARTMENT NEAR Simpsons-Sears. $85. Call 386-3766.

OAK BAY, QUIET, LARGE 2-bedroom suite. $135. 592-1301.

2-BEDROOM SUITE, GROUND floor. 382-6681.

200 APARTMENTS TO RENT UNFURNISHED

ASHTON OAKS APTS.
1145 Bay St.
1 BR, $140-$145
All utilities incl.
383-2832

CARNABY TERRACE
1520 Belcher Ave.
1 BR $130-$139, 2 BR $156
QUIET — VIEWS
385-5959

DINGLEY DELL APTS.
969 Dingley Dell
1 BR $130
ESQUIMALT-GORGE
384-3989

CHALET APTS.
1465 Fort St.
BACH $110
384-3888

SIR WINSTON CHURCHILL
850 Quadra St.
1 BR $127
HOSPITAL — TOWN
383-0447

VALENCIA APTS.
660 Niagara St.
STUDIO $115
PARK AND OCEAN
382-1659

CASA MARIA APTS.
1601 Jubilee Ave.
2 BR $152
JUBILEE HOSPITAL
383-1427

MT. EDWARD APTS.
1002 Vancouver St.
BACH $95, 2 BR $125
WALK TO TOWN
384-1369

LANSDOWNE VILLA
1414 Hillside
CONTROLLED RENT
MAX. SALARY $5,000
2 BR $127
385-2520

D. F. HANLEY AGENCIES LTD.
385-7761

LA PALOMA
516 DALLAS ROAD
WATERFRONT LIVING
Free laundry facilities
Wall-to-wall carpeting
Drapes
Easy beach access
Swimming pool
Modern, 2-bedroom suites with beautiful sea view, $175

RESIDENT MANAGER
Mrs. O'Connell
383-9161

KER AND STEPHENSON LTD.
385-3411

SIDNEY VILLA
2360 HENRY AVE.
SIDNEY
Extra space for your boat or trailer
1 BR from $125
2 BR from $140
Free parking, cablevision, heat, hot water, drapes. Wall-to-wall. Elevator controlled entrances. Laundry facilities on each floor. Near Marinas, shopping Plaza and Senior Citizens' Centre. Sorry, no children or pets. Resident Manager 656-4250 or 386-1508

TIDELINE APTS.
1470 Dallas Road
On the Waterfront
One only bachelor,
1 only 2 bedroom
Resident Manager 382-5851
or 477-6095

OSTERLEY COURT
1520 RICHMOND, NEW
Soundproof concrete floors
Controlled entrance
Wall-to-wall carpets, drapes, cablevision, electric heat and parking included
1-Bedroom $135
2-Bedroom $165
Resident Managers
386-1767 or 477-1062
Sorry No Children or Pets

ROSEBANK MANOR
3954 CEDAR HILL RD
Spacious de luxe suites. Including all modern conveniences.
1 Bedroom from $135
2-Bedroom from $175
BROWN BROS. ON BLANSAHRD
385-8771 Anytime

CENTENNIAL APTS.
2129 FLORENCE ST.
AND CADBORO BAY RD.
Spacious 1-bedroom cor. apt. Fine views, newly decorated throughout. $125. Quiet, well managed, close to shopping and transportation. Free laundry, cablevision. Adults, no pets. See Mr. Weizel 592-0697.

SWIFTSURE APTS.
540 Rithet
382-9655
Available Now
2-bedroom $160
1-bedroom $135
1 block to ocean. Handy shopping.
Barrington Enterprises

QUEENSWOOD ARMS
Fairfield District
Modern apartments conveniently located near shopping and bus, easy walking distance to town.
One bedroom suites available.
Call resident manager, 386-7060 or Bayshore Realty Ltd.
388-6424

BY JUBILEE HOSPITAL
$101. BRIGHT, EXTRA LARGE, WELL-DESIGNED BACHELOR SUITES. WALL-TO-WALL CARPETS. FREE WASHER, DRYER, CABLEVISION.
$110. ONE-BEDROOM SUITE, APRIL 1. 592-7734.
PEMBERTON, HOLMES LTD.

WESTWOOD ARMS
1150 HILDA STREET
Fairfield district. 1 only, 1-bedroom suite. Reasonable rent. Newly decorated. New building. Laundry and parking included. Resident Manger, Reg Kingsland, 384-2597.

FIRST 2 WEEKS FREE
1-bedroom inside suite, new block, $135. (Save $67.50). Jubilee area. 386-3784. 2-bedroom outside corner suite $170. (Save $85). Clear unobstructed views of Saxe Point, Esquimalt Harbour. Featuring sauna, games room. 383-7252.

MARIFIELD PARK
562-6 Simcoe St.
Large beautifully decorated apartment with sunken bath, 12 x 15 bedrooms, plush wall-to-wall carpets. 1 bedroom from $125. Adults only. No pets. Res. Manager 383-7628. Goward Development Ltd.

1245 FAIRFIELD, 1-BEDROOM, GROUND FLOOR. STOVE, FRIDGE, HARDWOOD FLOORS, ELECTRIC HEAT. NICE LOCATION. $110.
Swinerton, Stewart Clark, Ltd.
Rental Agents 385-2481

GORGE VALE APARTMENTS, 1180 Colville 383-3139. April 1st. Large de luxe 2-bedroom suite. Wall-to-wall carpet. Intercom. Cable. Balcony. Adults. $148.

$120 OAK BAY AVE. AND RICHmond. Older style 2-bedroom suite. Fridge, stove, garage. Available April 1st. Adults. Mr. Betts, 385-2471, 9-5, Johnston and Co. Ltd.

IN DUNCAN, IMMEDIATE POSsession 3-bedroom town houses, 2-bedroom apartments, swimming pool, playgrounds, W-W carpets, drapes, fridge and stove, hot water heating. Call Mrs. Olson 748-1512.

BACHELOR SUITE, COLWOOD, beautiful views of city, sea and mountains, garage, lots of privacy, to quiet single tenant. $100. All utilities included. 478-5443 after 4 p.m.

MAY 1ST OR SOONER, 2 BEDroom apartment in 4-plex. $140. Working couple preferred or with baby under 1 yr. old. 382-0120.

SPACIOUS 2-BEDROOM, ground floor, wall-to-wall carpet, 1 block to Queen Victoria. All facilities. Available April 1st. 386-0419.

NEAR PARLIAMENT BUILDings, suit quiet couple. 1-bedroom, ground floor, $95. Includes cablevision. 384-8471.

2-BEDROOM, HEAT, FRIDGE and stove included. Separate entrance. Close to bus. $132. Phone 384-4942.

200 APARTMENTS TO RENT UNFURNISHED

MT. TOLMIE RIDGE APTS.
Panoramic views, 106 outstanding deluxe suites on a six acre private park.
—Heated indoor swimming pool
—Sauna bath
—Hydro-therapy pool
—Billiard room
—View lounge
—Hobby room
—Work shop
—Enclosed parking
—3 elevators
—Concrete floors
—Excellent soundproofing
ONE BEDROOMS from $145.00
ONE BEDROOM and DEN $155.00
TWO BEDROOMS from $190.00
THREE BEDROOM $285.00
—Enclosed parking included in rent.
—Many suites contain two bathrooms.
—Some suites feature shag carpets.
—Deluxe 30" coloured range.
For further information call:
Mr. R. Bowlby
598-1121

OAK BAY
WINCHESTER COURT
"Beautiful Courtyard Garden"
—92 de luxe extra spacious suites
—Quality wall-to-wall carpeting
—Concrete floors, Dble. walls
BILLIARD ROOM
SAUNA ROOM
WORKSHOP
—Walnut kitchen cabinets
—Feature wall, china shelves
—Colored appliances
—Cushion floor, kitchen and bath
—Generous living areas
—All suites include heat, cablevision, drapes, storage, parking
—Courteous resident managers.

ONE-BEDROOM from $135
DE LUXE TWO-BEDROOM $195
Call Mr. and Mrs. A. Greul, No. 417-1063 Foul Bay Rd. — 592-6345

"THE OAK BAY MALL"
2025 OAK BAY AVE.
Centrally located to bus, shopping centres, UVic, Jubilee and leisure areas. Luxury apartment with bright de luxe suites.
FACILITIES AVAILABLE:
BILIARD ROOM
SAUNA ROOM
WORKSHOP
—High quality soundproofing
—Attractive wall-to-wall carpets
—De luxe factory-made cabinets
—Generous living areas
—Cushion floors in kit. and bath
—Ceramic tiling, colored vanities
—Fibreglass draperies
—Self-closing fire doors
—Silent elevator
—Covered parking
—Courteous, efficient managers
—All suites include heat, cablevision, drapes, storage, parking
Two-Bedroom $168
Mr. and Mrs. R. McIndoe
Suite 202 — 598-2666

THE DEVON OAKS
1066 FOUL BAY ROAD
Quiet, desirable location, close to shopping, bus routes, Jubilee and leisure areas.
—Excellent soundproofing
—Concrete floors
—Walnut kitchen cabinets
—Colored appliances
—Cushion floor kitchen and bath
—Feature wall, china shelves
—Quality wall-to-wall carpeting
—Generous living areas
—All suites include heat, cable vision, drapes, storage, parking
—Courteous resident managers
One-Bedroom $137
Mr. and Mrs. R. Mabee
No. 104-1066 Foul Bay Rd
592-3680
PARK PACIFIC APTS LTD
For details and transportation to view all above suites, call Mr. R. Bowlby, Prop. Mgr. 598-1121

P. R. BROWN RENTALS
"The People to See—P R B"
1-BEDROOM SUITES
$ 43—737 Vancouver St. Furnished bed-sitting room. Men only.
$ 60—743 Vancouver St. Large furnished bed-sitting room. Cooking facilities and fridge. Men only.
$ 70—Furnished. Tenant pays utilities. Available April 15.
$115—Mountain View Apts., 614 Esquimalt Rd., 1 child welcome. Ph. 385-0435.
$121—Central Manor, 1230 Fort St. Small, modern block, close to city centre. Ph. 382-7505.
$123—Senator Apts., 1764 Oak Bay Ave., on bus line. Ph. 388-4801.
$123—Carolwood Apts., 1381 Pandora Ave. W-W carpet, controlled entrance, on bus line. Ph. 382-1498.
$129—Seaview Towers, 450 Dallas Rd. 8th floor, front. Ph. 382-7920.
$129—Cherry Blossom Court, 310 St. James St. New Block, W-W, close to shopping, sea and on bus line. Ph. 382-4546.
$130—Royal Lynnwood Apts., 1310 Hillside Ave. Also bachelor suite, $107. W-W, on bus line. Ph. 385-8454.
$135—Oakview Manor, 3420 Quadra St. W-W, 3 mins. to supermarket, on bus line. Also bachelor suite, $118. Ph. 383-9393.
$135—Dover House, 1138 Yates St. Short shag W-W carpet, controlled entrance. Ph. 384-6895.
$137—Villa Royale Apts., 964 Heywood Ave. Bordering Beacon Hill Park. Ph. 383-9382.
2-BEDROOM SUITES
$140—Carolwood Apts., 1381 Pandora Ave. May 1. Ph. 382-1498.
$143—Royal Inglewood Apts., 2100 Richmond Ave. Corner, third floor, front. May 1. Ph. 388-5246.
$165—Royal Lynnwood Apts., 1310 Hillside Ave. Top floor, front. May 1. Ph. 385-8454.
$167—Cherry Blossom Court, 310 St. James St. Third floor; elevator and controlled entrance. Ph. 382-4546.
$170—Villa Royale, 964 Heywood Ave. Modern Block with all amenities. Ph. 383-9382.
P. R. BROWN AND SONS
762 Fort St. 385-3435

CHARTER HOUSE
435 Michigan
384-8923

REGENT TOWERS
415 Michigan
383-6216

AVAILABLE
—Bachelors
—1-bedrooms
—2-bedrooms
—Swimming pool
—Covered parking
—Cablevision
—Located in spacious well-kept grounds
—Pleasant stroll to downtown
—Choice ocean view

All Rental Enquiries Welcome
Managed by
NORTH WEST TRUST
386-3534

CRESTWOOD APTS.
2330 COOK ST.
Available from March 15, attractive, ground floor, 1 bedroom apartment. Hardwood floors, vanity bath, coloured appliances. Modern block, close in on bus line. Heat, parking, cable included in rent, of $112. For appointment to view please phone 385-0987.

SHELBOURNE PLAZA, $130
Large 1 bedroom sutie, carpeted, drapes, cablevision, controlled entrances. Free parking. Quiet adults. 477-8968. 386-7545. 592-9295.

1 BEDROOM, NEAR BEACON Hill Park, no pets, $105. 382-6853.

GRANADA COURT
PRESTIGE APARTMENT
One-bedroom from $140.00.
Two-bedroom from $185.00.
Sauna
Deluxe suites with vanity and dressing room in master bedroom
Corner suites with window in dining area
Billiard room
Hobby area
Controlled entrances
Wall-to-wall carpeting
Soundproofing
Bus passes door
The most spacious suites in Victoria.
1233 FAIRFIELD ROAD
383-6180

KER AND STEPHENSON LTD
385-3411

THE SEAGATE
707 ESQUIMALT ROAD
PHASE ONE OPENING APRIL 1 ON VICTORIA'S HARBOUR WATERFRONT
WITH RECREATIONAL FACILITIES BEYOND COMPARISON ON VANCOUVER ISLAND.
ADULTS ONLY
NO PETS
FOR ADVANCE INFORMATION PHONE RESIDENT MANAGER, 383-8469.
OFFICE 388-6100
Diamond Developments Ltd.

On Waterfront
MARINA PARK APARTMENTS
2000 WHITE BIRCH RD., SIDNEY
Just North of Resthaven Hospital
Sea View From Most Suites
(even from the kitchen)
—Large roomy size balcony with privacy
—Self cleaning oven range
—Large 2-door refrigerators
—Sauna and shower
—Health and Exercise room
—Hobby room
Come and see the many, many de luxe features in these brand new suites.
1 Bedrm. suite from $135
Resident Managers
Mr. and Mrs. S. Arden
656-1616 or 477-2300

ORCHARD HOUSE
Located in a lovely country landscaping, near parks, downtown and major transit systems. Comfortably soundproofed. Quiet, fast elevator service from controlled entrance through the 22 floors of friendly apartments. Three levels of garage parking ensure protection and privacy to the occupants.
FEATURES
Cablevision and FM.
Laundries on every second floor.
Deep private balconies.
Shag carpets and hardwood.
Large storage lockers.
Swimming pool, sauna.
Hydrotherapy pool.
Res. Manager 647 Michigan
388-4659 or 382-4650

BOWKER MANOR
OAK BAY
2211 Bowker Ave.
Hydro, heat, cablevision all included. W-W carpeting. Free parking. Quiet location. 1-B.R. suites from $135. Available now.

BROWN BROS.
ON BLANSHARD
385-8771 Anytime!
OPEN HOUSE
SATURDAY MARCH 25 1-4 P.M.
SUNDAY, MARCH 26, 1-4 P.M.
CARRINGTON MANOR
1122 McKENZIE ST.
(Off Cook St. — Near Shops, Park)
—Oversized Bachelors
—Lovely 1-Bedrms with or without fireplaces
—Quality W-W carpets, drapes
—Colored appliances, cablevision
—Extra large balconies
—Controlled entrance
—Resident manager
Prior viewing call 383-9561, Ste. 106 or Bayshore Realty Ltd., 388-6424.

ELMWOOD TERRACE
1399 STANLEY
Available now. 1 and 2-bedroom suites. Situated within walking distance of town. Wall-to-wall carpet. Controlled entrance. Cablevision. Sauna, recreation room. Reasonable prices. Phone 384-1780, A. H. Howell, Manager.

THE HENRY HUDSON
576 SIMCOE ST.
All Luxury Features
Two — 1-bedroom, $140, $146
SUITABLE PETS ACCEPTED
Phone J. Y. Woods, 386-6446
Slegg Bros. Realty

CAIRN VILLA APARTMENTS
Park setting. Would suit business or retired people. Situated corner of Lampson St. and Old Esquimalt Road, at Highrock Cairn Park. Large, corner 2 bedroom $175. For further information call Manageress, Mrs. Woods at 383-3239 or 598-2764.

DUNSMUIR HOUSE
831 Dunsmuir Road
(Off Esquimalt Road)
Quiet 1 and 2-bedroom suites, ground floor, ocean view, corner suites. Featuring:
"FIREPLACE"
Available Immediately
Res. Mgr. 388-4943

GOODACRE TOWERS
350 and 360 DOUGLAS ST.
Directly opposite Goodacre Lake in beautiful Beacon Hill Park. Customary highrise amenities. Studio, 1 and 2 bedrooms available. Mature adults only. Sorry no pets. For further rental information phone 385-8111, 9 to 5.

CAPTAIN COOK
1025 SUTLEJ 385-5364
—1 bachelor, $115, top floor.
—1 1-bedroom, $139, top floor.
W-to-W carpet, cablevision, drapes, controlled entrance, balcony, etc. Beacon Hill and Fairfield area. Shopping and bus around corner. Adults. No pets.

PARK PACIFIC APTS. — 685 Niagara, near Beacon Hill Park.
—Bachelor ste. avail. now. $112 per mo.
—2-B.R. ste. avail. April 1. $170 per mo.
Resident Manager — 382-0278
BOORMAN INVESTMENT CO. LTD.
1111 Government St. 386-9212

MONTE CARLO
1030 Pendergast 383-9076
1 Bedroom, $132 to $143
2 bedroom, $165
Modern Spanish Style apartments. Quiet, desirable Fairfield location. Near park, sea, shopping and bus. Available April 1st.
G. and O. Holdings 388-7331

LARGE
2-bedroom, private front and back entrance, Quadra-Empress, mature adults. $140. 385-4245.

1-BEDROOM SELF-CONTAINED suite, Hillside area, $95. 383-4970.

THE MARY STUART
1035 McCLURE
Comfortable, quiet, large, one-bedroom suite in new Fairfield apartment.
Third Floor Front-Facing Suite — $139
Mature adults only. No pets. Resident Manager, 384-8223
Diamond Developments Ltd.

OLYMPIC'S COURT
827 SELKIRK ST.
NEW ONE-BEDROOM SUITES FROM $132 PER MONTH INCLUDES ALL SERVICES EXCEPT TELEPHONE
QUIET AREA
EACH SUITE HAS SEPARATE OUTSIDE ENTRANCE
Call 382-5586 Anytime
A. E. LePage Boultbee Sweet Ltd.
388-5561

CASA DEL RIO
1535 JUBILEE
1-BEDROOM, $135
Available Immediately
Located on quiet street, this unit has wall-to-wall carpet and all modern conveniences. Close to shopping centre, hospital and bus service.
Phone Mr. and Mrs. Stephens
388-4574
Builders and Developers

BURNSIDE GARDENS
3622 TILLICUM
2-BR. Suites
3-BR. Townhouse
Includes heat, water and cablevision. Children welcome. No pets.
384-0034 — 386-3729.

COLONY PARK MANOR
1680 Poplar
UNIVERSITY DISTRICT
1-bedroom suite, $150.
Available April 1
SWIMMING POOL, SAUNA
HYDRO THERAPY
AND RECREATION ROOM
477-1711

UNIVERSITY DISTRICT
TARA COURT
3880 SHELBOURNE ST.
Spacious, carpeted 1-bedroom suite, $137, 2-bedrooms, carpeted, $159, modern block, adults. 477-2870 or 477-3038, Investors Syndicate Realty Ltd.

1 BEDROOM, $129.00
CHERRY BLOSSOM COURT
310 ST. JAMES ST.
Also 2-bedroom corner suite $167.
Phone 382-4546 or
P. R. BROWN and SONS LTD.
762 FORT ST. 385-3435

CAMELOT APTS.
UNIVERSITY DISTRICT
3829 SHELBOURNE
1-bedroom vacancies, $126 and $138. No children or pets. Free parking and laundry. 477-4320.

JOAN CRESCENT MANOR
Available immediately, 2-bedroom suite, dining room and large kitchen. Spacious grounds and gardens. Washing facilities. Cablevision. $175. View by appointment. Call after 6. 383-0679.

BACHELORS AND 1-BEDROOM apartments available immediately. Wall-to-wall carpeting, cablevision, electric heat, free undercover parking. 1 block Beacon Hill Park, 5 minutes to down town. Call Resident manager. 386-0172.

1-BEDROOM APARTMENT WITH extra large living room, large bedroom, very large kitchen, newly decorated. Centrally located. Cook and Southgate corner. $134. Phone caretaker. 385-1266.

1-BEDROOM APARTMENT. Electric heat, stove, fridge, wall-to-wall carpet, drapes. $85. For married pensioner whose income is below $347 a month. Phone 386-2820.

THE BELGROVE
1-bedroom, de luxe, top floor, elevator, hardwood floor, bus, free laundry, adults, 1505 Belcher, corner Oak Bay Avenue, 382-7405, Mrs. Wyle.

OAKRIDGE HOUSE
2646 COOK
View of Victoria, 1-bedroom suites, immediate possession. Manager, suite 209. 383-1542.

BEACON HILL
De luxe 1- and 2-bedroom available April 1. Modern bldg. with quiet senior tenants. G. DEVLIN, 385-2775 or 388-5028.

ROYAL ARMS APTS
300 YATES ST
Children considered
1-Bedroom Suites from $125
Bachelor suites from $95
386-1628

HELP! MOVING IMMEDIATELY, will rent our apartment for $95 for April. Rent thereafter $136. Pool, whirlpool, sauna, laundry, parking. Central location to all areas. 384-4484. Call back if no answer.

JOAN CRESCENT
1-bedroom (small rooms) washing facilities, cable, spacious grounds. $75 month. 383-0679 after 6.

ARLINGTON COURT, 386-2029. Now available, 1-bedroom suite, top floor, wall-to-wall, free laundry, $135. 430 Michigan.

1-BEDROOM SUITE UPSTAIRS, Linden near Rockland. Retired non-drinkers, smokers. Adults only. Available April 1st. 386-9351.

FAIRFIELD — LINDEN APARTMENT, 1 and 2-bedroom. April 15th. One child welcome. 383-3205.

LARGE 1-BEDROOM SUITE, available April 1st. Fort-Oak Bay area. $120. 478-4039.

COOK-HILLSIDE AREA, $85, 1-bedroom suite. 479-2684.

201 APARTMENTS TO RENT FURNISHED

THE KENT APARTMENTS, 4322 Blanshard, one block to library and shops. Elevator, private bath, kitchen and dining area. Cable T.V., heat. Adults only. $125 monthly. Phone res. manager, 388-6972.

MAY 1 DECIDE NOW ROCKland, close in, 1-bedroom suite, fireplace, person over 60. 386-1007 after 6:30 p.m.

BACHELOR SUITE FURNISHED apartment. Central. $75. Middle-aged people only. See Manager, No. 6—1046 View.

MARALENA COURT
1610 Belcher Ave. Bachelor suite, free TV. Parking, washer, dryer. Close to shopping. 385-6654.

WILLOWS BEACH, FULLY FURnished 3 room suite, including utilities and parking. Bachelor. $125 per month. 592-9123.

SUITE AND SMALL TRAILER TO rent. Reasonable. Colwood Corner; Waldorf Trailer Park. 478-2031. 314 Goldstream.

SELF-CONTAINED, FULLY FURnished 1-bedroom suite, fireplace. Close to beach, bus, stores. Adults. No pets. $120. 383-0595.

3-ROOM SUITE FOR QUIET REsponsible lady. Moss Street. $70. 385-0165.

CLOSE IN, GROUND 2½ ROOMS, fridge, lights, heat, gas range. $90. Adults. 243 Kingston. Visit 2-5.

LANGFORD — 2 COSY CLEAN rooms, $65. Adults, 478-3031 after 1 p.m.

BACHELOR SUITE CLOSE IN
$55 or $65
Quadra Realty Ltd., 385-1431

AVAILABLE APRIL 1. FULLY furnished 1-bedroom suites. Jubilee area. $110 and $135. 383-4433.

WANTED: YOUNG MAN TO share apartment. 383-4288 or 656-3121.

1-BEDROOM SELF-CONTAINED, Selkirk Ave. Available April 15. 383-7046.

LARGE RE-DECORATED, 2-room suite, working men. April 1st. 386-9309.

1-BEDROOM, $95 PER MONTH, quiet. Ladies only, near Jubilee Hospital. Vacant April 1. 658-8028.

FAIRFIELD. CLEAN, QUIET suite, mature adults only. Phone 384-5328.

3½, CLEAN, COSY, FOR QUIET couple, or girl. $130. 931 McClure.

3-ROOM SUITE, $90. WORKING adults only. 388-9554.

1-BEDROOM FURNISHED apartment, $115 month. 383-5310.

COZY MAIN FLOOR, 3 ROOM suite, 384-8278, 382-9470. 1270 Yates.

201 APARTMENTS TO RENT FURNISHED

DOWNTOWN AREA
—Furnished one-bedroom suite.
—Compact apartment block.
—Good parking.
—5 blocks from Downtown.
RESIDENT CARETAKER
384-2482
KER AND STEPHENSON LTD.
385-3411

MAY WE HELP YOU?
Why not make use of our detailed knowledge to find the apartment you really want? We will gladly drive you to see a wide selection of furnished or unfurnished apartments in any
District of Your Choice
NO FEE TO TENANT
STERLING RENTAL AGENCY
106, Kresge Bldg.,
1104 Douglas St. at Fort
383-7171
Open 9 a.m.-9 p.m.
Including Saturday

P. R. BROWN RENTALS
$43—737 Vancouver St. Furnished bedsitting room. Men only.
$60—743 Vancouver St. Large furnished bed-sitting room. Cooking facilities and fridge. Men only.
$70—Furnished. Tenant pays utilities. Available April 15.
P. R. BROWN AND SONS LTD.
762 Fort Street 385-3435

FORT ST. — CLOSE IN, FURnished bachelor apt. for 1 adult. $85. April 1.

ESQUIMALT, CLOSE IN
THE FOLLOWING MODERN apartments have electric fridges and ranges plus main furniture and all usual amenities.
$145—for 2 bedrooms, 4½ rooms. Available April 1st.
$129—for 1-bdrm. (3½ rms.) Available April 1st.
DICKIE AGENCIES LTD.
382-4312 Res. Manager 382-6848
Open House 9 a.m.-9 p.m.

LOVELY BEACHFRONT
NEAR PARKS AND GOLFING
BRAND NEW LUXURY SUITES
Close to Downtown, Furnished Bach., 1 and 2-BR stes. from $150
For more information, call:
385-0611, 388-7445 or 592-7678
Bayshore Court, 912 Selkirk Ave.

THE ROYAL SCOT
425 QUEBEC ST. — PH. 385-3543
New apartment building with fully furnished suites at $195 per month. Color TV, linens, dishes, indoor pool, whirlpool, sauna, laundry, games room and underground parking.
P. R. BROWN and SONS LTD.

128 CROFT ST
$167 p.m. nicely furnished one bedroom suite. Near Parliament Buildings, sea and shops. Phone Res. Manager. 382-8096.
A. BERNARD and CO. LTD.
655 Fort St. 384-9335

LOVELY BEACHFRONT
Near Oak Bay Marina, beautiful and completely furnished 2-B.R. suite. Sub-let for April thru August.
DON STRIPLING, 386-1361
CANADA PERMANENT RENTALS

BACHELOR UNIT, SINGLE PROfessional lady preferred. Kitchen dinette, cozy bedsitting room. Newly furnished with full 3-piece vanity bath and separate entrance in Rockland area. $115. Utilities included. 386-0301.

LARGE LIVING ROOM, DINette, kitchen, 1 bedroom, bathroom in modern block near St. Joseph's Hospital. Cablevision, laundry room, carport. Furnished, $140. Unfurnished, $120. Adults. 386-2385.

FURNISHED OR UNFURNISHED 1-bedroom, self-contained suite. Within walking distance to Beacon Hill Park. All amenities. Preferably retired quiet couple. April 1. 384-3474.

SELF-CONTAINED COMPLETEly furnished large lower duplex, fireplace, ocean view, swimming pool, free utilities, children welcome. Available May 1st. $200. 658-8910.

1 BEDRM. SUITE $100 AVAIL now. Batch suite $90 Avail April 1st. 2512 Douglas St. 384-5830.

A. BERNARD and CO. LTD.
655 Fort St. 384-9335

SELF-CONTAINED BACHELOR, central, ground floor, yard. Suitable for a working girl or old aged pensioner. References. $85. 383-1415.

OAKLAND MANOR
Hillside at Cedar Hill Road
Wall to wall, cablevision, balcony.
De luxe 1-bdrm. ste. $150
Adults. Ph. 383-4808 or 386-0266

NEWLY FURNISHED MODERN bachelor suite. Semi-private bath. Free parking, utilities. Lady only. Burdett and Cook. $70. 384-7302.

NEW FURNISHED 2-BEDROOM apartment at Mill Bay. Baker View Road. Close to beach access. 386-8603 or 743-2434.

MODERN BACHELOR SUITE facing Beacon Hill Park. Reasonable off season rate. Thunderbird Motel, 600 Douglas.

1-BEDROOM SUITE, FURNISHED or unfurnished, fridge, stove, heat, light, water, share bath. $105. Couple or ladies, 560 John Street.

3-ROOM SUITE FULLY FURnished, all utilities, semi-private bath, suitable for retired gentleman. 592-3916.

1-BEDROOM SUITE, SPACIOUS, bright, clean. Nicely furnished. Oak Bay Junction area. Quiet adults. $125. 388-4561.

EDGEWATER MOTEL. LOW rent, weekly, monthly, children, pets welcome. 478-4212.

$110. 1 BEDROOM, YOUNG COUple, nurse or students. All utilities included. 477-6142.

BACHELOR SUITE FOR RENT. Light housekeeping. Apply 1235 Chapman. 385-2049.

WARM, CLEAN, 3-ROOM BASEment suite $85. Available April 1. 114 Ontario.

FURNISHED SUITE FOR QUIET elderly people. April 1st. Cook-Pandora. 388-9896.

FULLY MODERN, LIGHT HOUsekeeping. $135-$170. 388-6611. 229 Gorge Road East.

NEW BACHELOR SUITE, FURnished, quiet location. $90. Phone after 5 p.m. 658-5551.

1-BEDROOM SUITE, 343 MICHIgan, no children. 658-8814.

JAMES BAY, 2-ROOM SUITE, 1 working person. $78. 385-1080.

3-ROOM FULLY FURNISHED, own bathroom. $120. 383-4687.

202 APARTMENT FURNITURE TO RENT

Three Rooms from
$25 per month
STANDARD FURNITURE
382-5111
Immediate Delivery

RENT A WASHER AND DRYER AT BUTLER BROTHERS
1720 Douglas 385-3832
(Opposite The Bay)

203 APARTMENTS WANTED

RETIRED COUPLE, NO PETS, desires modern furnished one bedroom apartment for 3 or 4 months from June first, Beacon Hill and Cook area preferred. No basement. A-1 references. Victoria Press, Box 142.

STERLING RENTAL AGENCY
Needs good apartment rental listings — Now! 383-7171.

206 DUPLEXES TO RENT

ARCHITECT DESIGNED SIDE-by-side duplex, $270. 3 bedrooms, living room, dining room, family room, wall-to-wall carpet, intercom, all appliances including built-in dish washer, garburator, drapes and many more extras. Beautifully landscaped, quiet street. Gordon Head and McKenzie area. Available May 1. 592-9516.

2 BEDROOM DUPLEX, FRIDGE, stove, adults only. Available April 1. $130. Victoria Press, Box 344.

ONE-BEDROOM DUPLEX, HOYlake Road. Phone 479-6880.

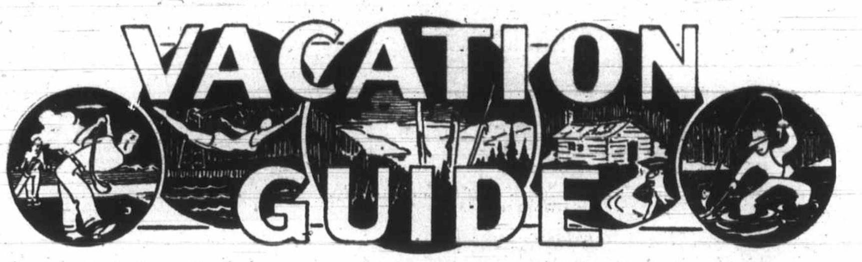

PLAN TODAY FOR A
FUN FILLED
ISLAND PARADISE
VACATION

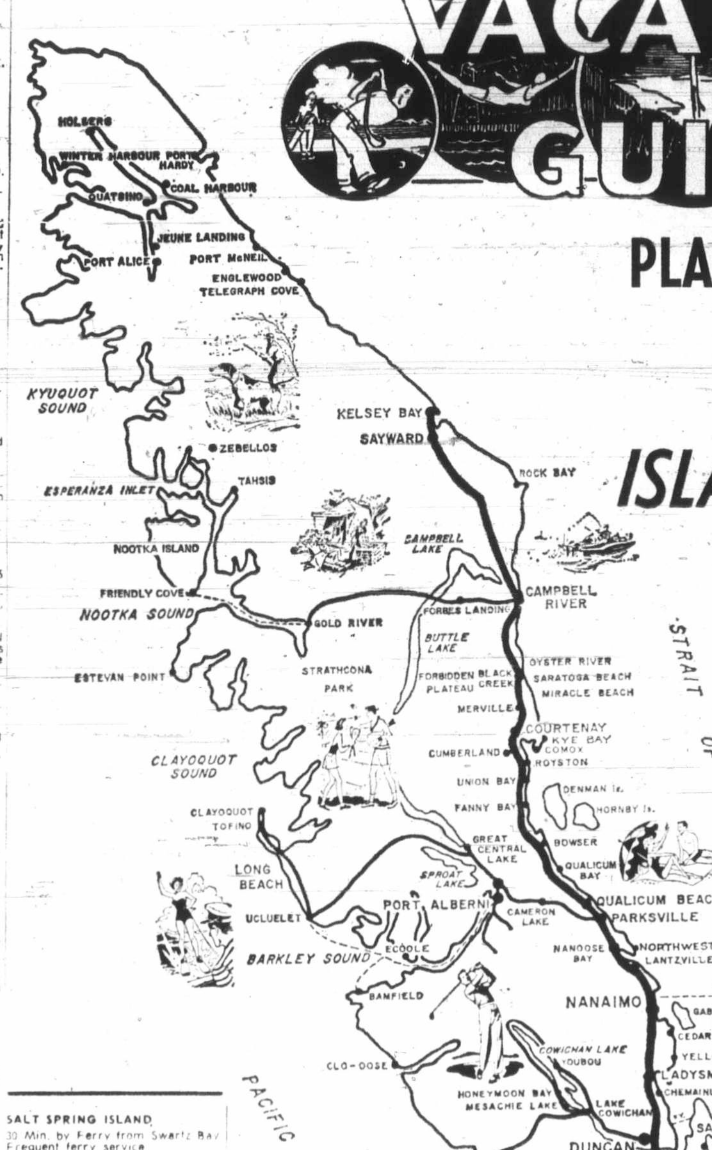

MILEAGE
(Approximate)
FROM VICTORIA TO:

Salt Spring (30-minutes by ferry from Swartz Bay)	
Malahat	15
Sidney	18
Sooke	21
Mill Bay	27
Shawnigan Lake	28
Cowichan Bay	34
Duncan and Maple Bay	38
Thetis Island (car ferry from Chemainus)	
Lake Cowichan	54
Nanaimo	69
Cedar - Yellow Point	56
Ladysmith	54
Parksville	91
Northwest Bay	90
Port Alberni	120
Qualicum Beach	99
Qualicum Bay	109
Bowser	111
Fanny Bay	119
Royston	130
Courtenay	136
Comox	140
Oyster River and Saratoga Beach	150
Shelter Bay	158
Campbell River	165
Gold River	215

SALT SPRING ISLAND
30 Min. by Ferry from Swartz Bay
Frequent ferry service

"YEAR ROUND RESORT OVERLOOKING GANGES HARBOUR"
CONDOR INN
(Phase 1 to be completed May 1, 1972.) The most sophisticated in modern accommodation. Fully appointed lounge, air-conditioned rooms and large balconies
and
HARBOUR HOUSE
Combine to bring you Salt Spring Island's finest resort. Cottages, spacious grounds, swimming pool, 2 tennis courts (1 championship play), excellent golf course nearby, boat moorage and bike and boat rentals. Fully appointed dining room, famous for our home cooked meals.
FOR RESERVATIONS
Ganges Box 99 Ph. 537-2133
Frequent ferries from Swartz Bay Tsawwassen and Crofton

CEDAR BEACH RESORT
Salt Spring Island's Leading Resort
ON ST. MARY LAKE
Heated pool — one and 2-bedroom cottages — cablevision TV and boats — Good fishing and nearby golfing — Safe sandy beach — play area and store. Clams and oysters nearby.
Frank and Jean Cunningham
R.R. 1, GANGES. 537-2205

BLUE GABLES RESORT AND CAMPSITE
—OPEN YEAR 'ROUND—
Enjoy the pleasures of good bass and trout fishing. Boating and swimming on beautiful St. Mary Lake, Salt Spring Island. Truly the Hawaii of Canada. Spacious camping grounds, trailer hook-ups and well equipped cabins at reasonable rates. Small store for your added convenience. Reserve early, phone 537-5773 or write R.R. 1, St. Mary Lake, Ganges, B.C.

ARBUTUS COURT MOTEL
Invites you to relax in comfort and enjoy a memorable holiday. Warm sea bathing, fishing, clam and oyster beaches. Golf nearby. Modern, self-contained kitchen suites and motel units.
For reservations Write R. R. 1, Ganges, Salt Spring Island, or Phone 537-5415. Your hosts Gunter J. and Ursula Burger

BOOTH BAY RESORT
SALT SPRING ISLAND
All-electric 2 and 3-room units, fully equipped, 1,000 ft. of beach. Lots of clams and oysters. Golf course 1 mile. Recommended by B.C.A.A., C.A.A., A.A.A.
Lodge Rooms Available
For June Reservations Write: Box 247, Ganges, B.C. Phone 537-5651. Your hosts, Malcolm and Ella Robertson

SHADY WILLOWS RESORT AND TRAILER PARK
TRIPP ROAD, GANGES — 537-2956. On beautiful St. Mary Lake. Superb bass and trout fishing. Modern electric housekeeping cottages. Trailer and camping sites. Modern rest rooms, showers. Safe swimming, boat rentals, clams, oysters, and golf nearby.

ST. MARY LAKE RESORT MOTEL
Two-bedroom family cabins, fully modern, everything supplied. Good fishing, beautiful beach safe for children on lovely St. Mary Lake. Secluded setting and arbutus and fir trees.
Daily and Weekly Rates
The Javorskis
R.R. 1, Ganges, B.C. 537-2832

GREEN ACRES RESORT
ON ST. MARY LAKE
All electric, two-bedroom housekeeping units which include free T.V., B.B.Q.'s, deck chairs and boat.
—OFF SEASON RATES—
MILDRED and FRED GURNEY
R.R.1 Lang Rd. Ganges, B.C.
537-2585

CUSHEON LAKE RESORT
One and two-bedroom cottages nestled among the trees beside private sandy beaches. Safe warm swimming. Excellent trout fishing spring and fall, free boats. Clams, oysters and golf nearby.
ISOBEL and SPENCER MARR
—Try us, you'll like us—
Box 418 Ganges 537-2539

SOOKE
25 Miles West of Victoria

SOOKE HARBOUR HOUSE
"By the Sea"
Renowned for our superb dining and many exotic house specialties.
To our guests we offer a pleasant and relaxing atmosphere. A spectacular view of the Straits of Juan de Fuca, bordered by the magnificent Olympic Mountains. Beachcombing and rock collecting are among our more popular activities. We ask our overnight guests to reserve early.
FISHING GUIDE AVAILABLE
Hosts—Marge and Howard Traxsler
Phone from Victoria, toll free, 642-5613 or write Box 159, Sooke

SHAWNIGAN LAKE
28 Miles from Victoria

SHAWNAIRE RESORT
Vancouver Island's Ideal Family Vacation Spot
—Modern furnished beach cottages and suites
—On a safe sandy beach
—Swimming, water skiing, fishing, boat launching, wharfage
—Free kayaks for children
RESERVE NOW—For an enjoyable holiday! Write RR 1, Shawnigan Lake. Your hosts: Bernie, Mary and Carol Morris.
PHONE 743-2062

DUNCAN
36 Miles from Victoria

TALL TIMBER PARK AND POOL
WEEKEND SPECIAL
2 NIGHTS — $5.00
Pool covered and heated to 82 degrees, fireplaces, wood supplied. Open all year — Pets Welcome
BEA and BLAINE HANNA
748-9213

YOUBOU
64 Miles from Victoria

EDELWEISS CHALETS
Luxurious 2-bedroom A frame house-keeping beach cottages on Cowichan Lake. Over 500 feet of safe, private beach. Everything supplied. Daily, weekly and monthly rates. Your hosts, the Horynas. Box 83, Youbou, B.C. Tel. 745-6660.

LANTZVILLE, B.C.
8 Miles North of Nanaimo

SHOREGROVE RESORT
Dickinson Road, Lantzville, B.C.
BOAT RAMP — TRAILER PARK
CABINS — TENTING
SHOWERS — LAUNDROMAT
SAFE BEACH — GOOD FISHING
Doug and Hazel Blood
390-4032

NANOOSE BAY
10 Miles North of Nanaimo

Seahaven
—Pan-abode cottages
—Private sandy beaches
—Warm, safe swimming
—Excellent fishing, boating
—Stores nearby
—10 miles north of Nanaimo
—$50 and $90 per week, double
Sorry, No Pets
R.R. 1, Lantzville, B.C.
390-4010

AVOID
DISAPPOINTMENT
MAKE YOUR
RESERVATION TODAY
FOR AN
ISLAND PARADISE
VACATION

PARKSVILLE
91 Miles from Victoria

SAVE PLANE FARE, AND LONG, TIRING CAR TRAVEL
And you can do it by holidaying right at home.
ISLAND HALL HOTEL
at
Parksville
has all the makings for a carefree, relaxing holiday right here on the Island, 90 miles from Victoria.
—LOCATED RIGHT ON WARM SANDY BEACH
—INDOOR HEATED SWIMMING POOL
—HOT TURBO-JET POOL
—SAUNAS
—EXERCISE ROOM AND GEAR
—MASSEUR IN ATTENDANCE
—TENNIS, SHUFFLEBOARD, CROQUET
—BOATS AND FISHING GEAR NEARBY
—THREE EXCELLENT GOLF COURSES WITHIN 20 MILES
—EXCELLENT CUISINE IN BOTH MAIN DINING ROOM AND COFFEE GARDEN
—GEMMA GALLERIES FOR ANTIQUES AND GIFTS
Take it easy this summer and enjoy a holiday patterned for the whole family, or just you yourself at an almost next-door location. For information and reservations write Mrs. Mary Sutherland, Box 340, Island Hall, Parksville, or phone reservations, Local 114, 248-3225.

FRENCH CREEK MOTEL
"ON THE BEACH"
Located halfway between Parksville and Qualicum on Island Highway
Enjoy your Easter vacation in one of our cosy log cabins.
—Electric heat
—Television
—Equipped kitchens
—Bathrooms with showers
—Towels supplied
—Acres of wooded parklands for the children to romp
—Sandy beach
—Terrific fishing
—Government boat ramp close by
Special off-season rates now in effect until June 17.
—2 people $10.00 per day
—4 people $13.00 per day
—6 people $15.00 per day
Each additional person $2.00 day
For Easter or Summer reservations please phone Victoria 384-5879 or Parksville 248-3998

PARK SANDS BEACH RESORT LTD.
Box 179, Parksville Ph. 248-3171
UNDER NEW MANAGEMENT
—6½ acres of parkland
—Beautiful sandy beach at your doorstep
—Off highway
—Village shopping close by
—Oysters and clams for the picking
—Tenting grounds and trailer space with hookups.
We can accommodate large family groups in our clean, fully-equipped housekeeping cottages. Now taking reservations for July and August. From $100 weekly.
Off Season Rates in Effect Now
GORDON AND EDITH BANNERMAN

RESERVE TODAY
FOR A
FUN FILLED
ISLAND VACATION

PARKSVILLE
91 Miles From Victoria

BEACH ACRES
Holiday Resort
No moon vacations in '72! Just that Lucky Old Sun right here where the Sand meets the Sea.
—SPRING and Fresh, Fresh Air
—Acres of tide-swept sand beach
—Private Tennis
—Barbecues
—Play Facilities for Children
—Scenic, secluded off-highway location
—In 40 Beautiful Acres of Playground at the Sea!
—Your Holiday Hub for first-rate Fishing, Riding, Golf
—And Scenic Provincial Parks
Attractive family-sized cottages, most right on the beach. Some view units with fireplaces. All fully housekeeping equipped — automatic gas appliances.
Low Off-Season Rates from $10 a Day, or $60 a Week for 2 until June 17 and after Labor Day.
R. R. No. 1, Parksville, B.C.
Phone 248-3424

GEORGIA VIEW BEACH FRONTAGE
Enjoy your vacation at the seaside
NOW!
Magnificent View
Expansive Sand Beach
(Safe for Children)
Shaded, Natural Setting
Games and Parking Area
RIDING AND BOAT MOORING LAUNCHING FACILITIES NEARBY
COTTAGES
Trailer, camper, tenting facilities. For information and reservations write or phone the manager.
GEORGIA VIEW RESORT
270 Dogwood St.
R.R. No. 1, Parksville, B.C.
Phone 248-3241

PARADISE BEACH RESORT
Modern cottages and trailers on beautiful Parksville Bay. Magnificent view of Georgia Straits. Sandy beach, safe for children. Large grassy playground with sports facilities, swings, sandboxes, etc. Spacious tree-shaded tenting and trailer grounds with hook-ups. Clean wash rooms and showers, kitchen dish washing. Located in Parksville. Families welcome. No dogs, please. We also have 4 trailers we rent on grounds at lower rates. Reserve now for summer vacation. Neil and Jean Furness. 243-6612.

RIVERBEND MOTEL AND TRAILER PARK
8 housekeeping units with TV. 20 campsites, 45 full trailer hookups. Pull-through spaces. Complete facilities on Englishman River. Park-like setting. Natural river swimming pools and fishing. Excellent play area for children. PLEASE RESERVE EARLY. Robert Brett and Herman Vanderbyl.
RR 1 Parksville, 248-3134

GRAYCREST RESORT
ON THE SEA
11 beach cottages, twelve acres of secluded woodland. Tenting facilities. Sandy swimming beach. One, two and three-bedroom housekeeping cottages. Picture windows. Excellent fishing.
R.R. 1, PARKSVILLE 248-6513

PARKSVILLE
91 Miles From Victoria

SEA EDGE BEACH COTTAGES
Convenient and comfortable one and two-bedroom cottages. One block from village centre, our cottages feature comfortable family accommodations right on the beach. Full housekeeping facilities, children's playground, horseshoes, swimming, oysters, clam digging, sand surfing and no highway to cross. 4 new, all electric units available for summer bookings.
—RESERVE EARLY—
Rene and Lorna Shug
Box 209 Parksville 248-6611

QUALICUM BEACH
99 Miles From Victoria

EAGLECREST LODGE and GOLF COURSE
—OPEN TO THE PUBLIC—
Self-contained cottages and lodge accommodation. Heated swimming pool.
WINTER RATES 'TIL MAY 1
R.R. 1, Qualicum Beach 752-6613

QUALICUM VIEW AUTO COURT
9 fully equipped housekeeping cottages. All electric fridges. Free TV. Very large play area. 450 feet of beach. Quiet and safe. Ideal for families. Trailer hook-ups. Open all year. Reservations: Box 52, Qualicum Beach, B.C. Your hosts: John and Mona Feller. Phone 752-9322.

QUALICUM BAY
109 Miles From Victoria

CASA DEL MAR MOTEL AND RESORT
QUALICUM BAY, B.C.
Housekeeping Units
—ON THE BEACH—
Good fishing, boats available, complete dining facilities.
—OPEN YEAR 'ROUND—
EVA AND DON RICHARDSON
757-8421

MIRACLE BEACH
13 Miles North of Courtenay

MIRACLE BEACH RESORT
Clean, completely equipped cabins. Full trailer hookups — right on the beach! Hot showers, flush toilets. 80 lovely campsites to choose from. Terrific fishing for Dad; shady loafing for Mom; on Vancouver Island's safest white sandy beach.
Ann and Bill LeChasseur
R.R. 1, Black Creek 337-5171

SARATOGA BEACH
16 Miles north of Courtenay

SILVER SANDS RESORT
DO YOU WANT TO LOOSE THE WORLD? AND FIND YOURSELF? TRY US. 1 and 2-bedroom housekeeping cottages and guest rooms. Private sandy beach with invigorating swimming. Exciting salmon and trout fishing and golf with Al, he's a teaching pro.
AL and HY DIRADDO
R.R. 1, Campbell River, B.C., 337-5111

SPROAT LAKE
5 Miles North of Port Alberni

MAPLES MOTEL AND RESORT
SPROAT LAKE
—Excellent Trout Fishing—
A family resort with good play and swim area on private beach. Fully equipped housekeeping units. Stream and salmon fishing nearby. Boats and motors available. On Tofino highway. Away from highway traffic. Make your reservations now!
R.R. 3, Port Alberni 723-7533

VACATION
IN THE
SUN

206 DUPLEXES TO RENT

$165 TO $175
Children welcome, 3 bedroom, 1½ baths, fridge and stove. Cable, water included. Available on lease. Large fenced in yards. Close to schools. Immediate occupancy. Langford.
Rhynhard Developments Ltd.
739 Queens 384-1711, 478-1983

ESQUIMALT. 3-BEDROOM DUplex. Fireplace, sundeck, appliances, carpet, carport, drapes, quiet street, full basement, clean. $215. Owner. 384-0558 or 385-1872 after 6 and weekends.

206 DUPLEXES TO RENT

DUPLEX TO RENT
SEAVIEW — FAIRFIELD
Fairfield, 3 bedrooms, seaview. Clean warm duplex, $165 per month. Immediate possession. Dial Cliff Stretch, 592-3969. J. H. Whittome and Co. Ltd. Royal Oak Branch.

SOUTH FAIRFIELD, UPPER DUplex, near beach, bus, shops. Clean 2-bedroom home, private entrance, sunroom, attic, oil heat, hot water, stove, fridge, $135. No pets or children. Suit quiet, reliable couple. April 1. 388-4941.

206 DUPLEXES TO RENT

AVLBLE APR. 15 — MODERN 3-B.R. SxS in Esquimalt. Close to schools, shops and bus. Col. Appliances, W-W carpet, drapes. $195 per mo.
BAYSHORE REALTY
388-6424

842 PARKLANDS, ESQUIMALT ROAD — Dining room, 3 bedrooms and den. Stove, fridge, washer and dryer. $225.
Swinerton, Stewart Clark Ltd.
Rental Agents 385-2481

MODERN 3-BEDROOM DUPLEX near K-Mart, $165. Cablevision included. Available May 1. 477-5164.

206 DUPLEXES TO RENT

FOR RENT, MAIN FLOOR DUplex, 2 bedrms., LR with FP, nicely decorated. $160 per mo. Heat, power, water incl. RUTH LUKAITIS 388-4271, 477-5306.
J. H. Whittome and Co. Ltd.

UPPER DUPLEX, VICTORIA high area. 1 bedroom, large kitchen, stove, fridge, heat, water, wall-to-wall carpet, cablevision. No smoking. Quiet adults. $100. Available April 1. 1221 Yukon Street.

SELF-CONTAINED UPPER DUplex. Metchosin district. $95 per month. Heat and water included. 478-6060.

206 DUPLEXES TO RENT

UNIVERSITY AREA, DELUXE, near new, 2-bedroom, 1½ bath, den, drapes, one child welcome, no pets. $185. Available 15th April. Postie. 477-3728.

SOUTH OAK BAY, SPACIOUS 2-bedroom side-by-side duplex, large living room with fireplace, dining room, 1½ bathrooms, $225. 592-2185, 383-7267.

3 BEDROOMS, FULL BASEment, Town and Country area. $185 per month, including heat, range, fridge. Available April 15. 365-7436.

206 DUPLEXE[S TO RENT]

DELUXE 4-BEDR[OOM] 1½ bathrooms, fri[dge] washer, wall-to-wa[ll] ... able April 1. $285. ... ed. 384-8259.

NEAR NEW DUP[LEX] ... sity area. 4-bedroo[m] ... family room, ... room. $250. Availa[ble] ... 592-6622.

NEAR NEW DUP[LEX] ... sity area. 2-bedro[om] ... ment, wall-to-wall ... 592-6622. Available ...

FURNISHED SID[E] ... Available April 15. ... Near Parliame[nt] ... 384-1224.

ESQUIMALT ... bedroom, dining r[oom] ... ment, sundeck, ... Adults. $165. Phone ...

MODERN 2-BEDR[OOM] ... fridge, drapes, wal[l] ... Fenced lot. Chi[ldren] ... Rent: $160 per mon[th] ...

UPPER 2 BEDR[OOM] ... water, cable, frid[ge] ... Couple preferred. ... able April 1. $140. 3...

2-BEDROOM DUP[LEX] ... room with fireplace ... wood and coal furn[ace] ... liament buildings. $...

SIDNEY — AVAI[LABLE] ... Modern side-by-side ... Electric heat, frid[ge] ... port, $175. 477-5432.

DUPLEX FOR R[ENT] ... rooms, dinette, 4-pi[ece] ... place, full basem[ent] ... Apply 1207 Walnut.

3 BEDROOMS, 1½ ... in Gordon Head, 1... welcome. $170 incl... sion. 382-6070.

LANGFORD, 2-BED[ROOM] ... by-side duplex, $120.

1-BEDROOM DUPL[EX] ... and heat. 383-5310.

2-BEDROOM HEAT[ED] ... $145. 388-7767.

210 HOUSES T[O RENT] UNFUR[NISHED]

1277 QUEENSBURY ... Lovely 4-B.R. with ... L.R. with fireplace, ... Rumpus Rm. Stove, ... and dryer. Has ... drapes.

2725 STRATHMORE ... Nice 3-B.R. plus D... fridge, fenced rear ... April 1st.

LANGFORD ... Nice 2-B.R. plus den ... completely refinishe[d] ... and fridge. Available ...

DON STRIPLING ... CANADA PERMANE[NT] ...

$225 — 835 PEMBE[RTON] ... — executive 4-bedro[om] ... large treed lot in ... area. Available now. ... $198 — 1018 Gospe[l] ... modern 2-bedroom ... home in the Gorge ... park. New range an[d] ... washer and dryer i[n] ... drapes and carpeting ... April.
$140 — 2210 Victor ... bedroom, full bas[ement] ... close to Jubilee Hosp[ital] ... April 1.
PEMBERTON, HO[LMES] ... 384-8126

OAK BAY, QUIE[T] ... near Village, 3 bedro[om] ... immaculate conditi[on] ... room, dining room, ... basement, stove, ... washing machine. ... rental of $175 mon[thly] ... tenants. Regret no ... dogs. References. A... April. Victoria Press, ...

FAIRFIE[LD]
4-Bedrm home — oil ... basement. Older style ... dition, $175 P.M. ... Phone ...
A. BERNARD and ... 655 Fort St.

GORDON HEAD T[O] ... on Blair anr Larchwo[od] ... Immediately. Large ... bedroom townhouses. ... appliances. Rumpus ... rate courtyard, bea[utiful] ... grounds. Within 3 bl[ocks] ... schools and UVic. Re[nt] ... $220. 477-5422.

$180
3620 HARRIET ROA[D] ... pletely renovated 3-BE[DROOM] ... some wall-to-wall carp[et] ... room; carport; outsi[de] ... $220 all inclusive.
P. R. BROWN and ... 762 Fort Street

ONE OR 2 YOUNG P[EOPLE] ... share nice home with ... ple. Large pool, color ... view, very quiet distri[ct] ... store 100 yards fr[om] ... Garage included if nee[ded] ... after 6 p.m.

TOWN AND COU[NTRY] ... Three-bedroom bunga[low] ... Rm., kitchen, full bas[ement] ... cant possession. Rent ... Land, 922 Governm[ent] ... 388-5555.

REDUCED RENT WHI[LE] ... is being sold for 2-3 mo[nths] ... bedrms., family room, ... caster area. $130 p.m. ... Reg. Schumaker, 385-77... D. F. Hanley Agencies ...

RENOVATED 2 ... older home for rent. ... West. 212 Raynor Av[e] ... Included only. Phone ... 656-3881.

BANK STREET NEA[R] ... chan, 1 bedroom bunga[low] ... for young or elderly co[uple] ... and stove, redecora[ted] ... 656-4391.

NEW MOBILE HOME ... to buy. $155 month, al[l] ... Home at $185, incl. ... water, garbage disposa[l] ... avail. Wagon Train, 386-...

MODERN, 3-BEDROO[M] ... drapes and carpets, fi[re] ... room, ½ acre seaview ... Road area, $225 p... 652-1917.

DOWNTOWN LOCATI[ON] ... pletely renovated 2 bed[room] ... basement, ideal for ... Available May 1st. 477-1... p.m.

OAK BAY. NEWER 2-... home. Fridge, stove, ... wired for washer and ... 592-6041 and 598-1450.

HOUSE FOR RENT ... tion to buy. 2 bedroom ... Langford. For more ... contact 384-4106.

UNFURNISHED OR FU[RNISHED] ... 3-bedroom house Oak B[ay] ... lease. Available June ... ences. 598-1505.

OAK BAY, 3 BEDRO[OM] ... heat, basement, drive-... sundeck, fruit trees, $22... 592-1148.

TO SUBLET COMFOR[TABLE] ... bedroom home in Oak ... to schools and bus servi[ce] ... able May 1. $220 monthly ...

WARM, COMPACT SU[ITE] ... table business lady. Clo[se] ... and shopping. 383-7762. $...

FAIRFIELD. NICE 2-B[EDROOM] ... house. Available April ... 382-1860.

JAMES BAY AREA. 2-B[EDROOM] ... fireplace, garage. Fa... ferred. $145. 592-2787.

2 BEDROOMS, OIL ... fireplace. Working couple ... dren or pets. $95. 385-1138

AVAILABLE APRIL 1, ... fridge and stove includ[ed] ... mond Ave. $140. 477-364...

3 BEDROOM, FIR[EPLACE] ... fenced backyard, full ... Sidney, $185. 656-2420.

CORDOVA BAY, ... bedroom home, with ... $275. Available April 1st. ...

2-BEDROOM COTTAGE ... ity Oak Bay and ... Phone 598-2438.

211 HOUSES TO [RENT] FURNISHE[D]

2-BEDROOM, FUL[LY FUR]nished bungalow, excel[lent] ... view. Available 8 mont[hs] ... View by appointment on[ly] ... only. $250 per month. ... Haynes (1966) Ltd., ... 386-3271.

NEAR THETIS L[AKE] ... bedroom home, fully-furni[shed] ... guest cottage available ... gust, September and O[ctober] ... most reasonable rent. ... newly weds. Victoria P[ress] ... 274.

AVAILABLE APRIL 15T[H] ... mos., fully furnished 2-be[droom] ... basement home. Coupl[e] ... Rent $150. Byron Price ... sociates Ltd., 385-2458.

SOOKE AREA, SMALL ... newly decorated. 1997 ... Road. $60 per month. 383-...

DAY FOR A

IN FILLED

PARADISE

VACATION

MILEAGE
(Approximate)
FROM
VICTORIA
TO:

Salt Spring (30-minutes by ferry from Swartz Bay)	
Malahat	19
Sidney	18
Sooke	21
Mill Bay	27
Shawnigan Lake	28
Cowichan Bay	34
Duncan and Maple Bay	38
Thetis Island (car ferry from Chemainus)	
Lake Cowichan	54
Nanaimo	69
Cedar - Yellow Point	56
Ladysmith	54
Parksville	91
Northwest Bay	96
Port Alberni	120
Qualicum Beach	99
Qualicum Bay	109
Bowser	111
Fanny Bay	119
Royston	139
Courtenay	136
Comox	140
Oyster River and Saratoga Beach	150
Shelter Bay	158
Campbell River	165
Gold River	215

PARKSVILLE
91 Miles From Victoria

SEA EDGE BEACH COTTAGES
Convenient and comfortable one and two-bedroom cottages. One block from village centre, our cottages feature comfortable family accommodations right on the beach. Full housekeeping facilities, children's playground, horseshoes, swimming, oysters, clam digging, sand surfing and no highway to cross. 4 new, all electric units available for summer bookings.
—RESERVE EARLY—
Rene and Lorna Shug
Box 209 Parksville 248-6611

QUALICUM BEACH
99 Miles From Victoria

EAGLECREST LODGE and GOLF COURSE
—OPEN TO THE PUBLIC—
Self-contained cottages and lodge accommodation. Heated swimming pool.
WINTER RATES 'TIL MAY 1
R.R. 1, Qualicum Beach 752-6613

QUALICUM VIEW AUTO COURT
9 fully equipped housekeeping cottages. All electric fridges. Free TV. Very large play area. 450 feet of beach. Quiet and safe. Ideal for families. Trailer hook-ups. Open all year. Reservations: Box 92, Qualicum Beach, B.C. Your hosts: John and Mona Feller. Phone 752-9322.

QUALICUM BAY
109 Miles From Victoria

CASA DEL MAR MOTEL AND RESORT
QUALICUM BAY, B.C.
Housekeeping Units
—ON THE BEACH—
Good fishing, boats available, complete dining facilities.
—OPEN YEAR 'ROUND—
EVA AND DON RICHARDSON
757-8421

MIRACLE BEACH
13 Miles North of Courtenay

MIRACLE BEACH RESORT
Clean, completely equipped cabins. Full trailer hookups — right on the beach! Hot showers, flush toilets. 80 lovely campsites to choose from. Terrific fishing for Dad; shady loating for Mom; on Vancouver Island's safest white sandy beach.
Ann and Bill LeChasseur
R.R. 1, Black Creek 337-5171

SARATOGA BEACH
16 Miles north of Courtenay

SILVER SANDS RESORT
DO YOU WANT TO LOOSE THE WORLD? AND FIND YOURSELF? TRY US. 1 and 2-bedroom housekeeping cottages and guest rooms. Private sandy beach with invigorating swimming. Exciting salmon and trout fishing and golf with Al, he's a teaching pro.
AL and HY DIRADDO
R.R. 1, Campbell River, B.C., 337-5111

SPROAT LAKE
5 Miles North of Port Alberni

MAPLES MOTEL AND RESORT
SPROAT LAKE
—Excellent Trout Fishing—
A family resort with good play and swim area on private beach. Fully equipped housekeeping units. Stream and salmon fishing nearby. Boats and motors available. On Tofino highway. Away from highway traffic. Make your reservations now!
R.R. 3, Port Alberni 723-7533

VACATION IN THE SUN

206 DUPLEXES TO RENT

DELUXE 4-BEDROOM DUPLEX, 1½ bathrooms, fridge, stove, dishwasher, wall-to-wall carpet. Available April 1. $285. Utilities included. 384-8259.

NEAR NEW DUPLEX, UNIVERSITY area. 4-bedroom, 2 bathrooms, family room, separate dining room. $250. Available immediately. 592-6622.

NEAR NEW DUPLEX, UNIVERSITY area. 2-bedroom, full basement, wall-to-wall carpet. $178. 592-6622. Available April 3.

FURNISHED SIDE BY SIDE. Available April 15. $135, a month. Near Parliament Buildings. 384-1224.

ESQUIMALT, MODERN, 2-bedroom, dining room, full basement, sundeck, stove provided. Adults. $165. Phone 386-6474.

MODERN 2-BEDROOM. STOVE, fridge, drapes, wall-to-wall carpet. Fenced lot. Children allowed. Rent: $160 per month. 385-0991.

UPPER 2 BEDROOM, HEAT, water, cable, fridge and stove. Couple preferred. No pets. Available April 1. $140. 385-2088.

2-BEDROOM DUPLEX, LIVING room with fireplace, small garden, wood and coal furnace. Near Parliament buildings. $100. 477-6849.

SIDNEY — AVAILABLE NOW. Modern side-by-side, 3 bedrooms. Electric heat, fridge, stove, carport, $175. 477-5432.

DUPLEX FOR RENT. 2 BEDrooms, dinette, 4-piece bath, fireplace, full basement. April 1. Apply 1207 Walnut.

3 BEDROOMS, 1½ BATHROOMS, in Gordon Head, 1 or 2 children welcome. $170 including cablevision. 382-6070.

LANGFORD, 2-BEDROOM SIDE-by-side duplex, $120. 383-5310.

1-BEDROOM DUPLEX, WATER and heat. 383-5310.

2-BEDROOM HEATED DUPLEX, $145. 388-7767.

210 HOUSES TO RENT UNFURNISHED

1277 QUEENSBURY $265
Lovely 4-B.R. with 2 full baths, L.R. with fireplace, sep. Din. Rm. Rumpus Rm. Stove, fridge, washer and dryer. Has carpeting and drapes.

2725 STRATHMORE $200
Nice 3-B.R. plus Den. Stove and fridge, fenced rear yard. Available April 1st.

LANGFORD
Nice 2-B.R. plus den. Interior completely refinished with stove and fridge. Available immediately.

DON STRIPLING 386-1361
CANADA PERMANENT RENTALS

$225 — 835 PEMBERTON ROAD — executive 4-bedroom home on large treed lot in the Rockland area. Available now.
$198 — 1018 Gosper Crescent — modern 2-bedroom no-basement home in the Gorge area close to park. New range and fridge; also washer and dryer included. Some drapes and carpeting. Available 1 April.
$140 — 2210 Victor Street — 2-bedroom, full basement home close to Jubilee Hospital. Available April 1.
PEMBERTON, HOLMES LTD.
384-8126

OAK BAY, QUIET STREET near Village, 3 bedroom house in immaculate condition. Living room, dining room, sunporch, full basement, stove, refrigerator, washing machine, garden. Low rental of $175 monthly to good tenants. Regret no children or dogs. References. Available 1st April. Victoria Press, Box 308.

FAIRFIELD

4-Bedrm home — oil heat — full basement. Older style — Good condition, $175 P.M.
Phone 384-9335

A. BERNARD and CO. LTD.
655 Fort St. 384-9335

GORDON HEAD TOWNHOUSES on Blair and Larchwood. Available Immediately. Large 2 and 3-bedroom townhouses. Includes all appliances. Rumpus room, separate courtyard, beautiful playgrounds. Within 3 blocks of all schools and UVic. Rent $205 and $220. 477-5422.

$180
3620 HARRIET ROAD — Completely renovated 3-BDRM. home. Some wall-to-wall carpeting; utility room; carport; outside storage. $220 all inclusive.
P. R. BROWN and SONS
762 Fort Street 385-3435

ONE OR 2 YOUNG PEOPLE TO share nice home with young couple. Large pool, color TV, lovely view, very quiet district. Bus and store 100 yards from house. Garage included if needed. 479-7631 after 6 p.m.

TOWN AND COUNTRY
Three-bedroom bungalow, living Rm., kitchen, full basement. Vacant possession. Rent $170. B.C. Land, 922 Government Street. 388-5555.

REDUCED RENT WHILE HOUSE is being sold for 2-3 months. 2 or 3 bedrms., family room, bsmt. Doncaster area. $130 p.m. April 1st. Reg. Schumaker. 385-7761, 385-2829, D. F. Hanley Agencies Ltd.

RENOVATED 2-BEDROOM older home for rent. $150. Vic West. 212 Raynor Avenue. Heat included only. Phone after 6. 656-3881.

BANK STREET NEAR QUAMICHAN. 1 bedroom bungalow suitable for young or elderly couple, fridge and stove, redecorated. $135. 656-4391.

NEW MOBILE HOME, OPTION to buy, $155 month, also Modular Home at $185, incl. park rent, water, garbage disposal. Laundry avail. Wagon Train. 386-3291.

MODERN, 3-BEDROOM HOME, drapes and carpets, finished rec. room, ½ acre seaview lot, Tanner Road area, $225 per month. 652-1917.

DOWNTOWN LOCATION. Completely renovated 2 bedrooms, full basement, ideal for daycare. Available May 1st. 477-1485, after 5 p.m.

OAK BAY, NEWER 2-BEDROOM home. Fridge, stove, wall-to-wall, wired for washer and dryer. $200. 592-6041 and 598-1450.

HOUSE FOR RENT WITH OPtion to buy. 2 bedroom house in Langford. For more information contact 384-4106.

UNFURNISHED OR FURNISHED 3-bedroom house Oak Bay. 1-year lease. Available June 1. References. 598-1505.

OAK BAY, 3 BEDROOMS, OIL heat, basement, drive-in garage, sundeck, fruit trees, $220. 598-4971, 592-1148.

TO SUBLET COMFORTABLE 4-bedroom home in Oak Bay. Close to schools and bus services. Available May 1. $220 monthly. 592-4703.

WARM, COMPACT SUITE, SUitable business lady. Close to bus and shopping. 383-7762. $60.

FAIRFIELD, NICE 2-BEDROOM house. Available April 1st. $160. 383-1860.

JAMES BAY AREA. 2-BEDROOM, fireplace, garage. Family preferred. $145. 592-2787.

2 BEDROOMS, OIL STOVE, fireplace. Working couple. No children or pets. $95. 385-1138.

AVAILABLE APRIL 1, COTTAGE, fridge and stove included, Richmond Ave. $140. 477-3647.

3 BEDROOM, FIREPLACE, fenced backyard, full basement, Sidney, $185. 656-2420.

CORDOVA BAY, NEW 4-bedroom home, with seaviews, $275. Available April 1st. 658-5586.

2-BEDROOM COTTAGE, VICINity Oak Bay and Richmond. Phone 598-2436.

211 HOUSES TO RENT FURNISHED

2-BEDROOM, FULLY FURnished bungalow, excellent seaview. Available 8 months-1 year. View by appointment only. Adults only. $250 per month. Arthur E. Haynes (1966) Ltd., 739 Fort. 386-3271.

NEAR THETIS LAKE 1-bedroom home, fully-furnished plus guest cottage available July, August, September and October at most reasonable rent. Ideal for newly weds. Victoria Press Box 274.

AVAILABLE APRIL 15TH FOR 6 mos., fully furnished 2-bedrm., no basement home. Couples only. Rent $150. Byron Price and Associates Ltd., 385-2458.

SOOKE AREA, SMALL COTTAGE newly decorated. 1997 Kalfasin Road. $60 per month. 383-2480.

211 HOUSES TO RENT FURNISHED

FULLY FURNISHED SEA VIEW home, 4 bedrooms and rec. room, Queenswood area. $300 per month. Available May 1 to Sept. 1. 592-6327.

2-BEDROOM, GORGE-TILLICUM. Married couple. No small children or pets. April 1-December 15. 383-4241 or 384-0437.

FURNISHED 2-BEDROOM house, vicinity university for month of April only. 477-8763.

212 HOUSES WANTED TO RENT

LET US RENT YOUR HOUSE. We have clients waiting for two and three-bedroom homes. We offer good management. Careful tenants and reasonable rates.
PEMBERTON HOLMES LTD.
384-8126

4-BEDROOM, FURNISHED house for 1-year beginning July 15, for University professor, within walking distance of the Racquet Club. 477-6911, Local 411, 8:30 a.m. to 5 p.m.

RICHMOND SCHOOL AREA, quiet couple with one child require a 2-bedroom unfurnished home or duplex with basement and garage. Approximately $155 per month. Occupancy May 1st. 592-2852.

WANTED TO RENT: 2 OR 3-bedroom home in Colwood or Metchosin district. Basement, oil heat, double garage, large lot. Interested in option to buy. 386-0362 evenings.

RELIABLE COUPLE WITH ONE child 14 years old want 2 or 3-bedroom house or duplex with basement, garage or carport. By April 1. Cedar Hill School area. References. 592-9201.

RESPONSIBLE YOUNG WORKing couple with references desire clean, older home on acreage near Victoria. Willing to do repairs and upkeep. 652-3102 or 382-2003.

WANTED: TWO-YEAR LEASE, three bedrooms, unfurnished, fenced garden, basement or garage. June 1. Reply Victoria Press, Box 339.

IF YOU CANNOT SELL YOUR home, we have reliable tenants waiting to rent. Phone Mr. Keen, Boorman Investment Co. Ltd., 386-9212.

RENTALS WANTED
Complete management services by trained and competent personnel.
DON STRIPLING, 386-1361
CANADA PERMANENT TRUST

MIDDLE AGED PROFESSIONAL couple, 2 or 3 bedroom house, suite in small building, close in. June occupancy, up to $150. 592-0222 evenings.

QUIET STEADILY EMPLOYED young lady and her dog wish to rent your country or beach cottage. 592-3164.

BANKER REQUIRES FULLY furnished 2-bedroom house for the month of August. References supplied. Victoria Press, Box 306.

LARGE 4-BEDROOM HOME IN good condition. South Oak Bay. Long lease preferred. 598-2174 after 3:30 p.m.

HOUSE OR APARTMENT IN Central Park area for responsible family of 3. May 1. 383-2565 or 386-8461.

SMALL COTTAGE BY THE LAKE for working couple. Needed May 1. 386-3974.

2 WORKING GIRLS WANTING to rent older 2-bedroom house in Langford-Colwood district. 642-5580.

RELIABLE COUPLE WANTS cottage. Willing to do repairs. 478-5710 after 6.

YOUNG WORKING COUPLE TO care for apartment or small house for reduced rent. Phone 383-6203.

2 OR 3 BEDROOM HOUSE ON the outskirts of Victoria. 386-1770.

WANTED; 2 OR 3-BEDROOM house with basement. 385-6340.

215 HALLS, WAREHOUSES, STORES AND OFFICES TO RENT

NEW STORES AVAILABLE

The following locations.

1—In Nootka Court, next to the new liquor store on Courtney Street. Ready for immediate occupancy.

2—Corner Michigan and Menzies, approx 1500 sq. ft., ready for occupancy.

3—Up to 4,000 sq. ft. of retail area on the corner of Fraser and Esquimalt Road. Ready for occupancy approx April 1st.

For further information and inspection call Diversified Holdings Ltd., 388-9181.

PRIME GROUND FLOOR SPACE
(1) OAK BAY AVENUE
Ideal for Medical, Dental or Professional office, boutiques, specialty shops, etc. Will design and create interior to suit. Separate front and rear entrance and washroom facilities. Ample parking. Floor area of 660 sq. ft., rent $240. Contact Mr. B. McIndo 598-2666.

(2) RICHMOND AT FORT
800 plus sq. ft. with separate entrance and private washroom.
Rent $185
Contact Mr. N. Demmons 386-0621 or Property Manager Mr. R. Bayby 598-1121
PARK PACIFIC APTS. LTD.

ALEXIS BUILDING
895 FORT STREET

Two prime office areas now available in this centrally located and desirable building. Rent includes — hydro, heat, water and janitorial service. 440 sq. ft. $133 per month.
Contact
P. R. BROWN and SONS LTD.
762 Fort Street 385-3435

New, Downtown

14,000 sq. ft., air conditioned office space on 2 floors in Nootka Court, ½ block from Douglas on Courtney St. Elevators, partitioned to tenants requirements. Choice of tile or carpeting, landscaped interior courtyard.

For further information and inspection, call Diversified Holdings Ltd. 388-9181.

COMPLETE CABINET SHOP, 3,800 sq. ft. for rent, including machinery and tools. All electricity and heat included.
ALSO
Heated warehouse space any sq. footage up to 3,500 sq. ft. for rent. Electricity and heat included.
ALSO
Large area of covered unheated space.
Located at 417 Hillside Avenue. For further information phone 388-7331 anytime.

OFFICE

Small carpeted office in modern block. Close to town. Phone 384-9335.

A. BERNARD and CO. LTD.
655 Fort St. 384-9335

1,860 SQ. FT. WAREHOUSE space. New, dry, wide truck door. Railway siding, trucking route. D. F. HANLEY AGENCIES LTD., 385-7761.

FROM 900 TO 3600 SQ. FT. MODern office space off Douglas, ample free parking, reasonable lease, 479-6924.

COMBINED OFFICE SPACE, DElivery, storage, good location. Personalized answering service available. Phone 384-8038.

1,900 SQ. FT. OFFICE AND warehouse, Langford area. Frontage on main road. Days, 478-6611; evenings, 477-2814.

SMALL STORE OR OFFICE building 1036 North Park, near Cook Street. $95. Ellema Realty, 383-7115.

SMALL OFFICE ON DOUGLAS Street, close to Mayfair, parking, $100. 385-9696 or 477-5719.

WAREHOUSE AND DISTRIBUtion services, Greater Victoria area, contract or lease. 384-5732.

PRIVATE OFFICE SPACE, downtown, elevator and janitor, $50 month. 384-6511, 388-6972.

2850 SQ. FT., 845 YATES. EXcellent location. 388-6481 or 385-7970.

550 MONTHLY. BRIGHT OFFICE, first floor, available immediately, 1318 Broad St., 386-3928.

CLEAN WAREHOUSE BUILDING with office, showroom and parking area. Langford, $200. 477-2104.

OFFICE AND WAREHOUSE TO rent. Reasonable. 386-8435.

215 HALLS, WAREHOUSES, STORES AND OFFICES TO RENT

FORT ROYAL MEDICAL CENTRE
1900 RICHMOND AVENUE
473 Sq. Ft. of retail space available June 1. Suitable for barber or boutique shop. All information available from Rental Agents:
P. R. BROWN and SONS LIMITED
762 Fort Street 385-3435

PRIME OFFICE SPACE, 2ND floor, Canada Permanent Building. Available May 1st. Especially suitable lawyer, investment brokers, insurance. Approximately 1080 sq. ft. Rental includes elevator, refrigerated air-conditioning, janitorial service. Please call Mr. W. Hobson, 386-1361, Canada Permanent Trust.

OFFICE OR SMALL STORE with sleeping area if desired. 565 386-3031.

230 PERSONAL LOANS AND INSURANCE

HOMEOWNERS
ARE MONTHLY PAYMENTS GETTING YOU DOWN? CUT THEM BY UP TO HALF. GET A HOMEOWNERS' LOAN. CONSOLIDATE, ANY OTHER PURPOSE.

AMOUNT	APPROX. MTHLY PAY'T
$1,600	$17.69
$3,000	$33.18
$6,000	$66.35

Ex. amort. 15 yrs. — 5-yr. term.
CALL B. LeDUC ANYTIME
386-1214 386-3975
M. P. Tellier Securities Ltd.
912 Douglas St.

GET THE CASH YOU NEED
LOW MONTHLY PAYMENT

Amount	Approx. Mthly. Pyt.
$2000	$23.84
$4,000	$47.27
$5000	$59.09

Ex. amort. 15 yrs. — 5-yr. term.
LARGER LOANS ARRANGED ANYTIME. 386-9715 — 385-4165
AVIS — 1394 HILLSIDE AVE.

233 MORTGAGE LOANS AND INSURANCE

NO BONUS
HOME EQUITY
LOANS

Here is your opportunity to borrow the inexpensive way. You may borrow up to 90% of your property value whether your home is paid for or not. No amounts too small or too large. Interviews in the privacy of your own home.

EXAMPLES:

amount	payments from
$2,000	$23.00
$3,000	$33.00
$4,000	$47.00
$5,000	$59.00

15 year ammort. — 5 year term.

FOR FAST COURTEOUS SERVICE CALL ME TODAY. MONEY IMMEDIATELY AVAILABLE.

W. A. (Bill) HODGSON
385-4528

24 Hour Service
Byron Price and Associates Ltd.

MORTGAGE FUNDS AVAILABLE FOR ALL B.C.
FROM 9% (VICTORIA)
UP-ISLAND, LOWER MAINLAND, INTERIOR AND NORTHERN B.C.
HOMES, WATERFRONT PROPERTY
LAND OR DEVELOPMENT PROPERTY

Drop us a line or phone collect. Perhaps we can serve you. Let us have full details of your property so we may give you a quote as to rates, terms, costs, etc., with no obligation on your part.

Cash valuations given on any existing mortgages or agreements without obligation.

COURTESY TO FELLOW BROKERS

Write or phone
Mr. Len Thomas at
DOUGLAS HAWKES LTD.
990 Blanshard St.,
Victoria, B.C.
PHONE 384-7128 (Collect)
(After hours 479-6382 collect)

MORTGAGE LOANS

Money immediately available for homeowners. Borrow on the equity in your home whether paid for or not. Any amount, any reason. Be free to discuss your borrowing with us in the comfort of your own home. For fast, confidential and courteous service with no obligation.

CALL JOHN LUKAZ
385-9741

We also purchase existing mortgages and agreements for cash.
J. A. Henderson Realty Ltd.

MORTGAGE MONEY
First mortgages available up to any amount at current interest rates. Quick decisions.
BROWN BROS. AGENCIES LTD.
1125 Blanshard 385-8771

CASH FOR YOUR MORTGAGE or agreement for sale. Quick decisions and highest prices paid. M. Braithwaite, Financial Survey Ltd., 384-9305. Res. 592-0638.

233 MORTGAGE LOANS AND INSURANCE

MONEY FOR MORTGAGES
NEW RATES
LOW

First Mortgages available in any amount. Rates from 8¾%. Funds for 2nd Mortgages and interim financing also available.
P. R. BROWN AND SONS LTD.
385-3435

MORTGAGE MONEY
We have corporate and private funds available to help you buy a home, consolidate debts or give you cash 1st and 2nd mortgages arranged. Mortgages bought and sold.
386-1361 (A.M.) 658-8679 (P.M.)
Ask for MR. JACOBSEN in the Real Estate Division
CANADA PERMANENT TRUST
1125 DOUGLAS STREET

COMMERCIAL FUNDS
FROM 8½%
RAE INVESTMENTS LTD.
388-7891

FIRST MORTGAGE FUNDS AVAILABLE FROM 9% SECOND MORTGAGES FROM 12%. UNLIMITED FUNDS. CONVENTIONAL AND PRIVATE FUNDS. QUICK DECISIONS. CALL MR. McKENZIE 386-7521 (24 HRS.) BOORMAN INVESTMENT CO. LTD., 1111 GOVERNMENT STREET.

MONEY TO LOAN ON mortgages. Quick decisions. Also agreements and mortgages purchased for cash. See us for top price.
A. BERNARD and CO. LTD.
655 Fort Street 384-9335

BORROW TO CONSOLIDATE OR lower payments. Arranged in your home at your convenience.
BILL WESTCOTT
D. F. HANLEY AGENCIES LTD.
MORTGAGE DEPT.
385-7761 ANYTIME

WANTED TO BUY: 2ND, 3RD OR 1st mortgages. Mr. Drew, Metropolitan Realty Ltd., 386-3585, anytime, or Res. 592-0927.

$6,000 TO PLACE ON WELL-SECured first mortgage or agreement of sale. Victoria Press, Box 327.

234 MORTGAGES FOR SALE

PEMBERTON, HOLMES LTD.
We have a large selection of high quality 1st mortgages available on new and nearly new homes, capital amounts varying from $3,500 to $25,000. For professional, capable service and advice, call VINCENT HOLMES — 384-8124.
1 family service since 1887
PEMBERTON, HOLMES, LTD.

235 WANTED TO BORROW

REQUIRE $150,000 BUSINESS loan for local business. Will pay 12% interest 10-year ammortization. Secured by way of 1st charge on $400,000. All replies to be in strict confidence. Victoria Press, Box 313.

$100,000 AT 12%, 5-YEAR-TERM required for new motel, resort area of Island, excellent covenant. Phone Mr. McKenzie — 386-7521 (anytime), Boorman Investment Co. Ltd., 1111 Government St.

240 BUSINESS OPPORTUNITIES

NANAIMO MOTEL
9 units plus owner's 2-bedroom suite. Highway location close to ferries and downtown area. Building and furnishings in top-notch condition. Full price $95,000 with minimum of $25,000 down.

LAKEFRONT RESORT
10 rental units, owners 3-bedroom home, floats and boat rentals on over 5 acres with 350 ft. of sandy lakefrontage. Room for more units or trailers. Good winter rental income. Down payment $35,000 to $108,000 full price.

QUICK SERVICE CAFE
Top location with 200 ft. of prime highway frontage in Vancouver Island seaside community. This is a busy well-established business and would be ideal for a couple or family operation. Building, equipment and fixtures all in mint condition. Full price only $39,000 plus stock. Terms to responsible purchaser. Duplex adjoining can be purchased with above business for $22,000.

For further details write FRED WESTNEDGE c/o Nanaimo Realty Co. Ltd. Box 518, Nanaimo, B.C., or phone 754-2311 or eves. 754-7670.

VICTORIA BUSINESS
You and your family can run this business without any additional labour. Net profit $41,000 could be increased with promotion and personal effort. Full price $225,000 with some terms. Call Glen McGregor 385-2458, Res. 477-3675, Byron Price and Assoc. Ltd.

RESTAURANT
Attractive licensed restaurant in a busy location with 42 capacity. Modern decor and wall-to-wall carpet. A going concern with a long lease. Asking $22,900. To view please call 388-6231, PETER BARDON, Island Pacific Realty.

240 BUSINESS OPPORTUNITIES

WILL TRADE
This fine 50-pad trailer park and marina. Over 600 feet of waterfront with foreshore rights. 4 motel units. Nice bungalow for operator. All this with $65,000 down or trades. First time on market. FRED BERGMAN, MAYFAIR REALTY. 386-2955 or 598-4418.

LIVE ON THE SEA
And make the tenants pay through rental of 4 nicely furnished motel units, on almost 2 acres, with 205 ft. waterfront. Nicely furnished bungalow for owner-operator. Up-Island location. Only $23,500 down. FRED BERGMAN, 386-2955, or res. 598-4418. Mayfair Realty.

NEW LISTING
GROCERY BUSINESS

PRESENTLY FEATURING
—21 yrs. one owner.
—Post office outlet.
—Living quarters.
—Abundant storage.
—Low, low rental.
—Steady institutional clientel.
—Within city limits.

STOCK, FIXTURES AND GOODWILL
ASKING $27,500

Don't Delay. Call Today
Jack Davis, 382-2157 (24 hrs.)
Western Homes Ltd.

THRIVING BAKERY
CHOICE LOCATION
A successful and profitable bakery business that has an impressive record of ever increasing gross sales. Currently showing a net profit in excess of $25,000. This is one of the best investments available to an industrious baker. Why not own your own business and realize maximum reward. The business and equipment only is offered at $39,900. For more details and financing please call.
BILL HORAN, 477-1287
BILL BATES, 658-8666
OR 385-7761 ANYTIME
D. F. HANLEY AGENCIES LTD.

BUSY BAKERY BUSINESS
Two thriving locations. Suburban and downtown. Very suitable for a master baker skilled in producing top quality and attractive products. Present operation shows steady increase in volume. Both outlets fully equipped for baking but only one in use. Downtown store offers ample room for coffee shop expansion. Excellent leases.
Price $29,500
Includes equipment fixtures, business. For further information, call
384-8126 MR. GREENE 385-0795
PEMBERTON, HOLMES LTD.

ROLLING RESTAURANT
Within 9-mile circle, on major highway. Profits can be yours so why not investigate this proven first class operation catering to established local clientele with a tourist Bonanza coming this summer.
Move in right next door, by just taking over the five-year lease. This is a tremendous husband and wife operation for only $6500. Call Don Plank today at 478-3866 or Douglas Realty Limited at 385-6784, 24 hrs.

10 UNIT MOTEL PLUS HOME
VICTORIA AREA
Located on ½ acre of choice waterfront. Shows good net return. 7 of 10 units are self-contained. Ideal husband and wife operation. Asking Price $125,000.00. $20,000 will handle.
H. Mitchell 479-4818
Western Homes Ltd. 382-2157

SHELTERED BRENTWOOD FISHERMEN'S PARADISE
On waterfront double lot, partially equipped Boat Building Shop with marine ways and Foreshore Lease. Fantastic business potential. Asking $60,000. Terms available for quick sale. TOM CANNON 598-4631 or L. WAGNER 592-0121 Block Bros Realty 386-3231.

AUTOMATIC CAR WASH
Showing 15% return on capital. Room on the valuable property for another business. Priced to sell at $200,000.
ALSO
Hardware store showing an excellent return. Prime location. Priced at $9,000 plus stock at cost. For information on either of the above call DAVE TAYLOR or BILL SIDHU 382-4251. RITHET AGENCIES LIMITED, 714 Fort Street.

BAKERY
INCLUDING BUILDING
$32,900
Possibly one of the best small bakeries. First class, heavily populated district. Renowned for its pies and other products. Owner retiring. Operating in a solid 18'x36' store on a 52'x100' commercial lot. Terms. Call J. ETTEMA for details. 383-7115. Ettema Realty Ltd. 1802 Cook St.

BEAUTY PARLOR
PRIME LOCATION
OAK BAY VILLAGE
13 years in business. 10 styling stations. 10 dryers. All equipment new within last 3 years. Immediate possession. Call Mrs. Hart or Mrs. Watson, 598-4567. C. J. McLeod Realty Ltd., 2230 Oak Bay Ave.

240 BUSINESS OPPORTUNITIES

A. E. LePAGE
BOULTBEE SWEET LTD.
737 Fort Street,
388-5561

I have a good selection of hotels and motels for sale on Vancouver Island and the mainland.
The hotels are all fully licensed and range in price from $260,000 and up.
The motels are from nine units with prices starting at $87,000.
For an appointment to discuss any of these properties call IRA FREEDMAN at 388-5561 or 592-0511.

HIGH RETURNS
LOW INVESTMENTS
An opportunity exists to participate in the sales profits of an exclusive and highly acceptable building product selling throughout Canada and U.S. Investments from $1,000 to $10,000. Can return $200 to $10,000 per month. Silent preferred but active considered. Write Victoria Press, Box 302 or phone 386-0911.

19,000 SQ. FT. SITE
ASKING ONLY $29,900!!
PROJECTED GROSS $34,000
Here's a chance for a young aspiring builder to get going. Mortgaging is easy right now. Already proven for 19 suites with a good proportion of 2-bedrooms. Clear title. Quite a few new apartments within a radius of a few blocks. WILLS OF WHITTOMES, 388-4271.
J. H. Whittome and Co. Ltd.

MATURE AGGRESSIVE COUPLE to take over going concern. Must willing to relocate. For small cash deposit on opportunity to operate and manage business of your own. Some business knowledge plus ability to deal with public and some mechanical know-how would be an asset. We will provide all training necessary to the right couple. Please reply in writing to Victoria Press, Box 292.

INDEPENDENT SERVICE STATION
Located in growing suburban area. Large corner lot with room for expansion. Excellent opportunity for ambitious operator. No phone information. For personal interview call WAYNE SCOTT, 479-6087 or STAN JAMES, 592-3740. Mayfair Realty, 386-2955.

KEEP BUSY AS A BEE
In this very active corner store which sells EVERYTHING. Annual gross estimated in excess of $100,000. Very good location, close to City Centre. Illness in vendor's family cause for sale. For further information please call CAROL FERGUSON at D. F. HANLEY AGENCIES LTD., 385-7761 ANYTIME.

CORNER GROCERY
Excellent opportunity for right couple. Suite for owner, 2 suites for rent. Business, property, equipment, garage and storage. Forced to sell due to health. Full Asking Price $33,500 (Stock extra).
DEL BECKNER
386-2111 598-1391
MONTREAL TRUST

REST HOME
FULLY FURNISHED
$10,000 DOWN
LICENSED FOR 10 GUESTS
EXCELLENT LOCATION
For further pertinent details please call
MARY WOOD
592-2647 386-1361
Canada Permanent Trust

GROCERY AND GAS
Attractive 3-bedroom store complete with all fixtures, walk-in cooler, 2 gas pumps, paved drive in, only $30,000, terms. Good turnover, could be considerably increased. Ill health forces sale. Phone JACK BAILEY 746-6589, Island Pacific Realty.

BARBER SHOP
Excellent location In the Montreal Trust Building on Fort and Cook. Vendor will consider carrying an agreement for sale. For further information call:
384-8126 JOHN F. COLWELL
592-9828
PEMBERTON, HOLMES LTD.

FISH AND CHIPS!
Buy a real money-maker! Location is all important! This one is in the high density area of the city! For details and terms please phone.
GLADYCE McLURE
385-2458 592-7123
Byron Price and Associates Ltd.

NOVELTY SHOP AND WIG BOUTIQUE
Situated on a busy downtown street. Wonderful opportunity for a couple — or 2 hairdressers. Phone me for further details re price, lease and financial statement. MARY WOOD 386-1361, 592-2647. Canada Permanent Trust.

WILL SELL SYNDICATE SHARE in 85 acres Brentwood area. Excellent opportunity to earn a handsome profit. Total value $9000 equity $6000. Sale subject to syndicate buy back option. G. Devlin, 385-2725.

BUY YOUR OWN GROCERY store. Small cozy living quarters, new equipment, commercial property. Everything goes for $29,000. $10,000 will handle. Phone 246-3928 or call in person, Crofton Shop-Rite, Crofton.

MUSIC BUSINESS ESTABLISHED 15 years, in Esquimalt. Piano, organ, guitar agencies and music lessons. For appointment and details phone 382-4887 after 5 p.m.

NO INVESTMENT NECESSARY, need partner in floor sanding business. Must be experienced 385-5825.

$10,000 STEAM CLEANING BUSINess for sale. All equipment except truck. $3500. 382-0088.

INTERESTING PROPOSITIONS. Man and wife team. Call 479-5254.

240 BUSINESS OPPORTUNITIES

MAN AND WIFE
Can operate this rest home together. Licensed for 15 persons. $89,000.
JOHN F. COLWELL
384-8126 592-9828
Pemberton Holmes Ltd.

OFFICE-WAREHOUSE
Rents $11,000. Expenses approx $2,000. 9 rental units, 1 yr. old location. Full price $64,000, some terms. Call Glen McGregor 385-2458, Res. 477-3675 Byron Price and Assoc. Ltd.

NEAR VICTORIA
Family grocery business in growing area. Over 200 frontage on main street. Excellent volume and net. Call anytime BOB CARTER, 384-9441. J. A. Henderson Rlty. Ltd., 385-9721.

12-UNIT APARTMENT
11 semi-furnished and centrally located within walking distance to town. Showing good return. LARRY WAGNER 386-3231 Block Bros. Realty.

OPPORTUNITY FOR QUALIFIED mechanic to purchase share of busy two-bay station and take over shop. Reply stating particulars to Box 119, Brentwood Bay, B.C.

STORE FOR LEASE WITH PURchase option. Living quarters, P.O. outlet. Approximately $6,000 required to purchase present stock. 479-2911.

VENTURE CAPITAL REQUIRED
$10,000-$100,000 buys share in new Canadian business. Victoria Press, Box 276.

NEW DOWNTOWN DRIVE-IN with seating for 40 plus. Write to Victoria Press, Box 336.

244 REVENUE PROPERTY

JOHN BISHOP B.Sc
REALTOR—APRAISER
J. H. WHITTOME & CO.
The following excellent revenue properties now available.

1—OAK BAY, 44 suites, shows good net return. WELL PRICED.

2—JAMES BAY, 48 suites. Low cost mortgage. PRICE $598,000.

3—ESQUIMALT, 13 suites. Never vacant, modern. PRICE $135,000.

4—SIDNEY, 16 SUITES. Full acre. Can add more suites. $499,000.

5—COMMERCIAL BLDG. 12 units. GROSS OVER $23,000. PRICE $165,000.

6—ESQUIMALT. Nr. NADEN. 9 suites, good rental area. $85,000.

JOHN BISHOP 479-1667
RES.: 656-2308
RICK KINNIS 388-4271
RES.: 477-9394
J. H. Whittome and Co. Ltd.

OAK BAY, SEMI-DUPLEX FAMILY AND REVENUE
This stately solid older two-storey home has been converted to a legal duplex and is situated only two blocks

247 COMMERCIAL OR INDUSTRIAL PROPERTIES

VALUABLE CITY
COMMERCIAL PROPERTY

FIVE STORES SITUATED ON A CORNER LOCATION AND CLOSE TO VIEW ST. CITY PARKADE. EXCELLENT HOLDING PROPERTY WITH GREAT POTENTIAL. SUITABLE FOR OFFICE BUILDING OR MEDICAL BUILDING. ASKING PRICE $225,000.
A. E. COLES
Office 384-8001 Evenings 592-3311
Royal Trust Co.,
1039 Johnson St.

SERVICE STATION AND
AUTO REPAIR SHOP
DOWNTOWN LOCATION

This strategic corner location on a busy, downtown street could offer a solid future for an alert master mechanic, used-car dealer, etc. Excellent terms to the right man at a full price of:
$73,800
ED JUPP, 385-2481
Swinerton, Stewart Clark, Ltd.

PRIME LOCATION
HILLSIDE-GOV'T ST.

Commercial building zoned Heavy Industry. Over 5,000 sq. ft. of manufacturing and storage area; plus 6 offices with facilities. 2,800 sq. ft. of parking area with gas pump. Excellent for General Contractor. Asking $59,500 with terms. Call RON BLACK or BILL JENSEN, 384-8001, Royal Trust Company. 1039 Johnson St.

CITY WAREHOUSE
CLOSE TO MAYFAIR
Zoned Light Industrial
PRICE $25,000, EASY TERMS
DIAL MARSHALL
Res. 383-2173 Bus. 388-4271
J. H. Whittome and Co. Ltd.

VERSATILE
COMMERCIAL CORNER

Front set up for retail outlet, offices at rear, separate workshop. Sep. heating in each building. Clean, up to date; close to town and on busy street. Asking $55,000, terms. Particulars with F. COLOMBIN 386-3231 or 385-3033 Block Bros. Realty.

ATTENTION DEVELOPERS
COMMERCIALLY ZONED
ESQUIMALT RD.
Approx. 10,600 sq. ft. with 120' frontage on Esquimalt Rd. Three older rented houses. Develop now or let the income carry for later development. Asking $49,500.
J. C. (CLIFF) GAY
MONTREAL TRUST
386-2111 592-4633

COMMERCIAL BLDG.

Zoned for C2 Commercial. 810 sq. ft. concrete block building — tar and gravel roof and 11' high. 30x85 lot size — paved driveway. Bldg. divided in half. Having two rentals — centrally located. Asking $29,000. Call: Syl Shumka, 386-2961 anytime. National Trust Co.

18,000 SQUARE FEET
JAMES BAY
CORNER LOCATION
GOVERNMENT ST.
$50,000
DON ROBERTSON
CHARMAN PACIFIC REALTY LTD.

NORTH PARK
Light Industrial zoned. Approx. 7,000 sq. ft. of land with 50' frontage. Older home presently rented but of little value. Asking $22,950. Owner will carry balance 386-1361 MARY WOOD 592-2647. Canada Permanent Trust.

LIMITED COMMERCIAL MODern stucco building. 1,140 sq. ft. Lot 68x135. On busy street. In up and coming area. For particulars phone 592-2237 or 384-3240.

COMMERCIAL BUILDING
Zoned for heavy industrial. Approximately 3300 sq. ft. 18' clearance. Available April 5. Call R. Matthews, 385-5213 or 386-1874.

250 HOUSES FOR SALE

P.
R.
B.
P. R. BROWN & SONS LTD.
The PEOPLE to SEE are
P.R.B.
762 Fort St. 385-3435 (24 hrs.)

3-BEDROOM BUNGALOW
1,200 SQ. FT.
FEATURING:
—spacious living and dining rooms
—Full high basement with rec. rm.
—2 Bathrooms
—Drive-in garage.
—Low taxes.
—Very close to all services and just a few minutes from downtown.
—Only 14 years old
—Asking $27,950.
ERIC HUGHES 385-3435 anytime.

—P.R.B.—

IF YOU HAVE $3,900
HERE IS YOUR HOME
I have a new home featuring three bedrooms, wall-to-wall carpeting throughout, electric heat, two fireplaces and plans for complete suite in the very high basement which is partially completed. There is twelve hundred square feet on one floor. This lovely home is overlooking Langford Lake and the Sooke Hills. Your monthly payments are only $178.77, so phone me for a look inside immediately.
GEORGE S. LEE
385-3435 478-1903

—P.R.B.—

$18,900
YOU CAN AFFORD IT! Investigate this little gem in the Town and Country area. 2 nice sized bedrooms, living room with fireplace and w-w. Completely modern kitchen. Come out and look at a solid investment in your own future. Compare your present home or apartment with the way you could be living. From the people whe care, just for you. Please call: DARLENE McCALLUM
385-3435 or 383-5025

—P.R.B.—

CAN YOU HELP?
I am looking, and need homes in all districts for transferred employees arriving in Victoria, that require 2-3 bedrooms. If you are contemplating selling your home I would appreciate hearing from you. Please call: DARLENE McCALLUM 385-3435 or 383-5025.

P.R.B.—

FAIRFIELD, $22,900
Very clean, 2 bedrooms, full basement. Sep. garage on back lane. Call ROY ANDERSON 385-3435 or 477-5057.

—P.R.B.—

NEAR SIDNEY
$22,000
Urgent! Owner transferred! 3 Bedroom, no step home in new area of tall trees. Call: ROY ANDERSON 385-3435 or 477-5057.

—P.R.B.—

P. R. Brown and Sons Ltd.
762 Fort St.
Victoria, B.C.

10 MILE POINT
(approx. 1¼ acres)
$59,000
TERRIFIC VALUE
HERE—
2-yr.-old custom built home of 2200 sq. ft., 21x16 Sunken living room with floor-to-ceiling rock fireplace — separate dining room — den — family room — kitchen with eating area — built-in appliances — 2 4-pce. and ½ baths. Sliding glass doors to completely private sun catching patio leading to easy care garden. All main rooms expensive wall-to-wall carpeting in impeccably good taste. Excellent financing available. To view this unusually attractive property please call Lee Forbes 385-1431 anytime. Quadra Realty Ltd.

FAIRFIELD BUYS
4 beds — ½ block
to school and bus
$20,500
2 beds — freshly
decorated
$23,500
JEANNINE KOSSACK
388-7361 383-7207
Wall and Redekop Realty Ltd.

250 HOUSES FOR SALE

D. F. Hanley Agencies Ltd.
Shakespeare St. Office
3021 Shakespeare St.
388-4294

SMART AND SNAPPY
MODERN SPLIT
Smart post and beam. 3 years young. Comfortable modern split-level, 2-BR home. Located on rocky lot close to transportation and all conveniences. Asking $23,500 with good terms.
PHIL WARREN
388-4294 658-8728

—D.F.H.—

OAK BAY BORDER $24,900
Drive by 2281 Florence St. This spotless property must be sold. The cozy living room has a fireplace. Large family-size kitchen and dinette. Stove and fridge included, 2 bedrooms, full basement. Lovely garden and back lane. Call 388-4294 anytime.
MARION HAMILTON

—D.F.H.—

BEEN SHOPPING
FOR A SHOP??
Here's an outstanding buy on an unusual property. First, we have a cozy modern 2-bdrm. bungalow with bright roomy kitchen. There's a full height bsmt. with 2 more bdrms., util. rm. and space for a rec. room. Next corner the spacious 600 sq. ft. heated shop completed with 2 doors. Boat builders and mechanics this is the answer! All this located on a quiet street with schools and parks a blk. away and Simpsons-Sears 4 blks. Qualified buyers can get in for less than $2,000 down. Asking $22,400. Interesting?
JIM TYLER
388-4294 (24 hrs.)

—D.F.H.—

WINEMAKERS PARADISE
4 BEDROOMS
MODERN BUNGALOW
FIRST TIME OFFERED
With 5 apple trees, 3 plum trees, a pear tree and a grape arbor on an extra deep lot, you can preserve or make wine to your heart's delight. A full basement gives you lots of room for your projects and space to store them. The home has everything you want including 4 bedrooms on the main floor, cozy living room, a formal dining room and a bright kitchen with a terrific view from the large eating area. Little extras to delight you such as lighted cedar lined closets, lots of nice wood panelling and by the time you move, over 1,000 bulbs in the yard should be in bloom. This modern ranch style bungalow contains over 1300 square feet, is within a block of elementary schooling and ½ block from a 10 min. bus trip to town. This is the chance of your lifetime! Act quickly.
J. THOMSON, 388-4294

—D.F.H.—

$25,400
CAREY-GLANFORD
Here is a good opportunity to use a low down payment and your good credit to purchase an NHA quality 2 (possibly 3) bedroom full basement home on a quiet cul-de-sac off Carey Road. Living room with W-W and fireplace, hardwood floors, all plaster construction, modern electric kitchen with sliding glass doors to sundeck and bright southern exposure. Basement with large rec. room, storage, and laundry facilities. This home backs onto beautiful treed acreage. It's quiet, comfortable and easy to buy. A new exclusive listing. Call WAYNE STRANDLUND at 388-4294 or 477-2888.

—D.F.H.—

$120 PER MONTH
$745 DOWN PAYMENT
$14,900 FULL PRICE
2-bedroom, no-basement home on quiet dead-end street leading to park. NO MORTGAGE TO RAISE. Why rent, when you can own your own comfortable home for LESS THAN RENT. Call 388-4294 or 478-2888. Ask for WAYNE STRANDLUND.

—D.F.H.—

ALL YOU ADD IS LOVE!
This picturesque home radiates the warmth and tranquility you're looking for. As the fireplaces glow you'll relax in your spacious LR or Rec. room and think of the enormous saving you made when you bought this home. Features such as a bright "easy care" kitchen, lovely wall-to-wall carpeting and a green thumb neighborhood make this home the "buy of a lifetime" at $28,500. Make an offer and smile.
388-4294 VINCE CASE 382-7459

—D.F.H.—

RITHET AGENCIES
LIMITED
714 Fort St. 382-4251
For Real Estate
Insurance-Appraisals
Property Management

BEAUTIFUL
CENTRAL SAANICH
No steps. Long low rancher. 3 bedrooms, Wall to wall carpet throughout. Double attached garage. Sundeck off dining room. Situated on a high, large, corner lot. Asking $29,750.
E. WILKINSON — 382-4251

C. J. McLEOD
REALTY LTD.
2230 OAK BAY AVE.
598-4567

OAK BAY VILLAGE
EXCLUSIVES

TOWN HOUSE
Needed — a large family wanting lots of room, and having little time for gardening. This home is completely up-dated, newly decorated, nothing to do but move in. Located on a quiet cul-de-sac by the Village. $34,500. Mrs. McLeod or Mrs. Hart, 598-4567.

HIGH ON A HILL
Immediate possession on this quality home. Choice Village location. 3 bedrooms, 2 bathrooms. Ideal for the adult family desiring a bright, spacious home. Make your offer on asking price of $39,500. Trades considered. Mrs. McLeod or Mrs. Watson, 598-4567.

V.L.A. PROPERTIES
If you qualify, it's to your financial advantage to see these.
1. 3 bdrm city home—rec. rm.—$33,000.
2. Treed seclusion—3 bdrm—swim. pool—quiet city cul-de-sac—$35,900.
3. 3 bdrm rancher—Cent. Saan.—$27,950.
4. Build your own—half acre up—$3,500-$10,000.
For information on these and other VLA properies call
MR. BAXTER, 385-2471
Johnston and Co. Limited

BY OWNER
Gorge area, 2½ bedrooms up, plus one down. Living room and dining room, finished rec room. Peach, pear and cherry trees. $23,950. Half down. Balance $111 a month. 386-0303, 479-7711.

HISTORICAL LANDMARK, Save this Gracious and Substantially Built Old OAK BAY home and own very valuable property. $31,000. McCandless Realty 383-6111, 592-1901.

CADBORO BAY
4-room cottage close to beach and stores, $16,000.
477-1419

250 HOUSES FOR SALE

METROPOLITAN
REALTY LTD.
386-3585

UNIVERSITY AREA
REDUCED PRICE
Excellent family home, near all amenities. 3 bdrms., L.R. and dining rm., with ample room for further development in the full high basement. Good financing with low down payment possibilities. Full price $27,950. For additional information, contact Thos. E. Anderson. Res. 592-3358 or 386-3585.

TRADE UP
IMMACULATE
OAK BAY
Close to amenities. Near new 6-room bungalow, thru hall plan. Very spacious living room, new wall-to-wall over oak. Floor-to-ceiling fireplace. Dream kitchen, large dining area, with sundeck off. Three, all spacious bedrooms, with double closets. De luxe vanity bath. Full basement, oil heat. Professionally finished recreation room (space to dance) with fireplace and two-piece bath. Workshop area, dr.-in garage. Fenced and beautifully kept garden. Quiet cul-de-sac. Terms or clear title given. Asking $31,950. Call Mr. Drew, 386-3585, Res. 592-0927.

S X S DUPLEX
PARKLANDS
UPLANDS OF ESQUIMALT
Smart duplex, side by side, first time offered. Wall to wall carpet, spacious rooms, basements, OOM heat, Dr.-in garage. Pleasant garden and surroundings. Handy to all conveniences. Terms or trades considered. Full price $36,500. Mr. Drew 386-3585 Res. 592-0927.

"NEAR THE OCEAN"
Spacious, renovated, one storey, 4-bdrm. home. Cosy living room with fireplace, in-line dining room with beamed ceiling. Bright roomy kitchen with sundeck off. Full coloured bath. Rewired, copper plumbing, Esso furnace. Full basement. Small tidy lot. Near Beacon Hill. Asking $20,900, flexible terms. LET ME SHOW YOU INSIDE! Leo Van Dyk, 386-3585, Res. 479-6264.

UNIVERSITY HEIGHTS
3 BEDROOMS
$28,500
An exceptional handy location, pleasant quiet street, fenced, sewered lot, wall-to-wall in living and dining rooms. Built-in range and oven in bright functional kitchen. Sundeck is off dining room. Basement has 2-piece bath. Low interest mortgage can be procured. Call C. A. James, 386-3585 Res. 592-0773.

CAREY ROAD AREA
4 BDRMS., MAIN FLOOR
3 BATHROOMS
RUMPUS RM., FIREPLACE
ONLY $29,500
Exceptional value, superbly constructed modern family home. Many outstanding features. Spacious entrance foyer, den and bathroom off. Rumpus room with granite fireplace. Main floor comprises of living rm., fireplace, dining rm., dandy kitchen with built in range, four bedrooms, 4 piece bath and 2-piece en-suite. Garage, plus carport. OOM heat, loads of parking area. Full price $29,500. EXCLUSIVE LISTING with DON MUNRO, 386-3585, 477-1705.

IT SPARKLES!!
$21,500
There is a back lane entrance to the drive-in garage which contains heavy wiring for power tools. Two bedrooms up, one down, rec room with bar. To view call Neva Pennie, 386-3585.

SEAFRONT
TREED AREA
MILLION $ VIEW
Inside 5 mile circle. First time offered for sale, near new waterfront home on just over 230 feet of waterfront and a little over an acre of land. The home consists of large living room, F.P., thru hall plan. Dream kitchen, dining area, sliding glass doors and wonderful view. Two large bedrms, vanity bath. Full basement with huge rec rm, three-piece bath, dr-in garage. Separate 2-car garage. No drive-bys please, must be seen. C. T. owner would carry balance with half down. Full price $65,000. Mr. Drew, 386-3585, Res. 592-0927.

Royal
Trust
Company
REAL ESTATE SALES DEPT.
384-8001

ESQUIMALT
Good starter or retirement home, 2 bedrooms, 4-pce. bath, spacious living room, extra large kitchen. Utility room. Sep. garage. Owner moving East make an offer. Asking $21,000 Call BRUCE McILROY 384-8001.

COUNTRY LIVING
View this spacious home — high location—fantastic views—4 or 5 bedrooms—Large living room with F.P., kitchen cupboards galore. Sundeck. Double plumbing, developed basement. Asking $26,700. Please call 384-8001
JESSIE McGRATH or
PAULINE BROOKES

GARDEN CITY
$28,900
Now you too can own this brand new home situated on a large sewered lot. Featuring W-W in LR, attractive fireplace, sliding doors off dining room to sundeck. 3 bedrms. plus 1½ baths. Full basement with utility room for W-D. R.I. plumbing and space for rec. room. Call for the address. PETER TER VEER 384-8001 or 479-1588 Res.

BAZAN BAY
$23,500
Excellent 3-bedrm. full basement home featuring W-W in living room, good size dining room and spacious kitchen, rec. room has bar and sink. This ideal country home is located on a large lot close to Sidney and has lovely view of sea and Mount Baker. Call for the address. PETER TER VEER 384-8001 or 479-1588 RES.

606 GARLAND AVE.
OPPOSITE POST OFFICE
COBBLE HILL — $18,500
2-bedroom full-basement, stucco 2 years old, living rm. has hardwood floors and raised hearth fireplace, elec. kitchen with fan. Landscaped, carport, hardtop drive.
STAN SAGE 384-8001

LOW PRICE
GREAT POTENTIAL
Two homes on separate lots in choice location, Pandora at Camosun. Apartment zoned corner. Buy and develop or hold. For full information call:
Mrs. O. Zachary 592-2265
P. G. Jackson Ltd. 388-9102

PORTAGE VIEW
By owner, clear title, 1270 sq. ft., 7 years old, 3 bedrooms. Views from kitchen, dining and living room. 2 baths. In-law suite. Garage and carport. Quiet street, large treed lot, low taxes. 479-6475 anytime.

SEA VIEW
$18,000 or close offer Approx. 300 ft. from beach. Just off Dallas Rd. Furnished 2-bedroom stucco home. Completely redecorated inside and out. Drive by 22 Pilot St. Phone owner, 479-2209.

BY OWNER, 2-BEDROOM STUCco home, off Cedar Hill Cross Road, in quiet attractive cul de sac, beautifully landscaped level lot, self-contained in-law suite. Cash to 6¼% mortgage. $27,900 full price. 479-5882 evenings.

HOUSE TO BE MOVED FOR sale. Exceptionally easy. Call 388-7361 or 382-9104. Mr. R. deMontigny. Wall and Redekop Realty Ltd.

PRIVATE, GREAT HOLDING OR retirement property 4 self-contained suites, close in. Only $35,000. $5,000 down. Terms, trade up or down. 384-9498.

TO SUBLET COMFORTABLE 4-bedroom home in Oak Bay. Close to schools and bus service. Available May 1st. $220 monthly. 592-4703.

250 HOUSES FOR SALE

D. F. Hanley Agencies Ltd.
3293 Douglas St.
Douglas St., Office
385-7761

10-MILE POINT
TREED SETTING
This attractive home, with shake roof and cedar siding, is situated on a QUIET street of fine homes. 3 SPACIOUS bdrms., 2 full bathrms., LARGE living rm. and dining rm. with quality carpeting. Large BRIGHT kitchen. Full basement with rec. rm. with extra fireplace. Large lot with private patio — DOUBLE carport with lots of EXTRA PARKING. Asking price — $42,900. To view this property please call
BILL BATES, 658-8666
or 385-7761 ANYTIME

—D.F.H.—

CHEEP!!
CHEEP!!
You will be as happy as a lark when you see the accommodation this 1,300 sq. ft., 2-B.R., older home has to offer. Oil HA furnace, automatic hot water. Range and fridge prob. included and the TERMS CAN'T BE BEAT. Try $2,000 dn. with balance to vendor at 9½% and pay only approx. $134 per month (cheaper than rent) and start building an equity in your own home. MUST BE SOLD. Try your offer and terms on asking price of $15,900.
JOHN BARTON
385-7761 (24 hrs.)

—D.F.H.—

NEW HOMES
METCHOSIN
3 bedrooms.
1½ baths — fireplace.
Full basement roughed-in.
Wall-to-wall carpet.
Situated on treed, cul-de-sac.
$26,900 — 2 only.

3 bedrooms.
1½ baths — fireplace.
Full basement.
Carport and sundeck.
Wall-to-wall carpet.
Plumbed washer and dryer.
$27,800 — 1 only.

All qualify for $5,000 B.C. Gov't 2nd mortgage. Call for a viewing today.
FRED CARVER
598-2581, 385-7761

—D.F.H.—

VIEW ROYAL
3 BEDROOMS
SEA VIEW!!
Terrific post and beam split-level home. Good view of Straits and Olympic Mountain range. Floor-to-ceiling rock fireplace in living room plus patio adjoining the formal dining room. Mum's kitchen is very convenient with an eating area amongst custom cabinets and lots of counter area. Large master bedroom with double closets facing south view of Straits. Wall-to-wall carpet throughout. Fantastic family-size rec. room finished with brick arches. This is definitely a good buy situated on a 92x133' lot. Only $29,900.
FRED CARVER 598-2581
OR 385-7761 ANYTIME

—D.F.H.—

DUPLEX!!
SHELBOURNE
3 LARGE BDRMS.
Only 3 years old, built by contractor for himself. Walk-in closets in each bedrm. 4-pce. bathroom on each side plus downstairs in-law suite finished on one side plus fireplace in rec. room on owner's side. Terrific revenue from tenant's side to help you build your equity quickly. Try our Guarantee Sales Service to help you buy this well-constructed duplex ... only $49,500.
FRED CARVER 598-2581
OR 385-7761 ANYTIME

—D.F.H.—

2 GOOD BUYS
1. CONVENIENT LOCATION
Large L.R. with F.P. and pleasant view, L-shaped dining rm., modern kitchen, 2 B.R.s on main. Full high basement. Asking $23,400. MLS.

2. GOOD FAMILY HOME
3 bedrooms on main, full high basement, 1,140 sq. ft. Owner has bought and must be sold. Asking $22,900. MLS.

To view either of these listings, phone
JOHN BARTON
385-7761 (24 HRS.)

—D.F.H.—

1, 2, 3, ... GO!
Go and see 3 SPRING SPECIALS and cash in on the SPRING FEVER ... 3 PRICES ... 3 BARGAINS.

$31,900 buys a 2-year-old, 3-bedrm. home on a quiet cul-de-sac. 2128 PANAVIEW.

$32,500 steals a split-level, 4-bedrm., beauty with sea view at 1073 STELLYS X RD.

$36,950 invested buys a de luxe 4-bedrm., luxuriously panelled 1470 sq. ft. home. Many more features. See it at 2215 AMITY DRIVE.

Take time out from Spring cleaning to drive by these homes. Then call me, JOHN WATERMAN, at D. F. HANLEY AGENCIES LTD., 385-7761 or at home, 478-2255 anytime.

—D.F.H.—

GORDON HEAD
NEAR UNIVERSITY
EIGHT BEDROOMS
Just 5 yrs., this extremely large family home is located within walking distance of the university, the Racquet Club and elementary schools. There are eight professionally finished bedrooms PLUS space for more, if necessary. An ideal home for the large family or someone who is interested in boarding university students. This home must be seen to be appreciated.
PRICED AT $41,950
For further details and an appointment to view call
STAN EAKIN
385-7761 ANYTIME

—D.F.H.—

TERRIFIC TERRIFIC
BARGAIN
ONLY $23,900
NOW HEAR THIS ... Large balcony, 29 FT. rec. rm. with beautiful fireplace, NEW 2-car garage, huge kit with new MAPLE cupboards, 2 bedrms. and living room have w-w carpet, main bathrm. — coloured fixtures PLUS 3 pce. bathrm. in full basement. This home is like new — hurry to call.:
652-1412 res. 385-7761
MABEL CRACK

—D.F.H.—

PEARCE CRESC.
OWNER TRANSFERRED
MUST SELL
$23,900
Just 8½ years old, this spacious three bedroom, full basement, family home features living room with fireplace, large separate dining room, bright sunny kitchen and a beautifully decorated 4 piece vanity bathroom. There is a partially finished rumpus rooom in the full high basement. Also a large drive-in garage. The fenced lot measures 70x120 and there is enclosed patio in the backyard. For an appointment to view call.
STAN EAKIN or
ELAINE BAXTER
AT 385-7761

—D.F.H.—

250 HOUSES FOR SALE

D. F. Hanley Agencies Ltd.
3293 Douglas St.
Douglas St., Office
385-7761

NEW LISTING
WATERFRONT
5 BDRMS., $39,900
IN VICTORIA
Go down the sweeping driveway past a garden like Butcharts to this lovely mature home, view the large expanse of water through massive trees from your huge windows. Here's a great family home with many extras and easy steps down to your boat. Possession in 14 days possible. Easy terms.
652-1412 RES., 385-7761
MABEL CRACK

—D.F.H.—

NEW LISTING
CORDOVA BAY
$32,500, 3 BDRMS.
SEAVIEW, BIG TREES
Very attractive home, partly faced with rock. Costly shake roof, large living room at the back overlooking close sea view and balcony. Real seclusion here; white rock fireplace, oak floors throughout, 2nd bathroom possible in high basement, huge rec rm, pretty laundry rm, 5 years old. Hurry for this one.
652-1412 RES., 385-7761.
MABEL CRACK

—D.F.H.—

QUICK POSSESSION
AND APPEAL
Leaded windows, awnings, bay window plus a view, nicely landscaped lot enhance this attractive property. A lovely living rm, thru hall, both with oak floors, large family kitchen, 2 bedrooms with maple floors, tiled bathroom. 3rd bedroom in full basement. W-D. Workshop. Dr.-in garage. Asking $22,950. REG SCHUMAKER 385-7761 or 385-2829.

—D.F.H.—

MR. FAMILY MAN!
Are you growing tired of watching "nobody" on your cul-de-sac? Well, get mobile and start moving to a busy place! The view is terrific, rooms galore, and, best of all, the price is right. 5 bedrooms — 1½ bathrooms — full high basement and plenty of space for developments. .5 acre — lots of berries and fruit trees. All this for only $26,950. Call now 382-2096 or 385-7761 (24 HRS).
GRETA HOFMEISTER

—D.F.H.—

GORDON HEAD
3 BATHROOMS
$33,900, LGE. MTGE.
MUST BE SOLD NOW
6 months old charmer. Large square w-w impressive entrance. Fireplace, beautiful w-w throughout except bathrms and huge kit facing out to balcony. Good-sized dining rm, Girls. Huge rec rm. Assume large financing and move in.
652-1412 RES, 385-7761.
MABEL CRACK

—D.F.H.—

RETIREMENT OR
STARTER HOME
This is a compact home in tip-top shape on Regina Avenue. Fireplace in living room, bright kitchen, 2 bedrooms, den, utility room and storage room. Just move in! Price $18,900. Call ELAINE BAXTER at 658-8324 or 385-7761.

—D.F.H.—

HEAVEN STILL
PROTECTS
the working man when he can buy a well-constructed home with all these features: 2 generous-sized bedrooms, versatile kitchen and nook, compact utility room, rustic living room and a den for Dad. Put all this on a king-sized, beautifully landscaped and fenced lot on a quiet cul-de-sac and it's more than you would expect for $19,500. For more information call BILL CARNEGIE at 385-7761 or 478-6476 ANYTIME.

—D.F.H.—

A REAL BEAUTY
2-CAR GARAGE
In town with country views — large living and dining rooms with w-w over oak, glass doors to sundeck. Beautiful kitchen with blt-in oven and range, coloured vanity bath, 3 bedrooms. In basement: great rec room (pool table size) with bar, 2nd bath RI, workshop. A big 2-car garage. Reduced to $30,700. REG SCHUMAKER 385-7761 or 385-2829.

—D.F.H.—

INVESTORS
SYNDICATE
REALTY LIMITED
Across from Eaton's Car Park

GLANFORD AREA
NEW LISTING
$17,900
This little home, ideal for starter, is situated on a large lot with fruit trees. There's a good size L.R., large kitchen with dining area, two bedrms. Half basement with utility facilities. OOM heating.
Call LEO PIGERT, 386-7721 (24 hrs.)

HIGH LOCATION
CLOSE IN
IDEAL RETIREMENT OR STARTER 2-Bdrm. home, convenient floor plan and only 12 years young. On a nice street surrounded by good homes. Priced to sell quickly at only $23,400. To view phone Mrs. Wallace, 386-7721 or 477-8403 anytime.

JOHNSTON and CO. LTD.
Realtors — Appraisers
1306 Broad — 385-2471

MAPLEWOOD AREA
QUIET STREET — $33,900
A beautiful home of superior construction. Main floor has three bedrooms, good size living room, fireplace, dining area with glass range and garburator. Full basement rec. room with fireplace, extra bedroom, large utility, workshop and sorage. A well maintained home in like new condition. Oak treed lot with extra parking for boat trailer or second car. Balance of 6¾% morgage. To view, kindly call Mrs. Webb, 477-3095 or 385-2471.

OPEN HOUSE
SAT.-SUN.
1894—91 HILLCREST AVE.
GORDON HEAD
UNIVERSITY AREA
DIRECT FROM BUILDER
SEAVIEWS
EXPERT CRAFTSMANSHIP
EXCLUSIVE AREA
DESIGNED HOMES
LOTS TO CHOOSE FROM
BUILD YOUR OWN DESIGN
PRICES $36-$50,000
477-8711 ANYTIME

OFFERS ACCEPTED
1,344 sq. ft. 3 or 4 bedrooms, lge. lot, sep. garage. MUST BE SOLD. Make your offer today on asking price of $15,500. Don't delay this is a BARGAIN.
THE "HOME SELLERS"
JOAN HOPPER OR
RAY MORRISON
CITY BROKERAGE LTD.
386-3547 anytime

3 BEDROOM HOME, NICE LIVing room with floor to ceiling ranch rock fireplace, built-in range and oven, 4-piece vanity bath, full cement basement, roughed in rumpus room with fireplace, drive-in garage, large sundeck, fully landscaped lot, close to school and bus. $26,000. 385-0909.

3050 JACKSON ST. ADJACENT to Quadra Elementary School. 4 bedrooms, large lot, suitable for family with small children. Only $16,900. May 1 possession. Call 384-8126. MR. GREENE, 38-0795. PEMBERTON, HOLMES LTD.

F. C. HULLY REAL ESTATE
620 View, Ph. 386-6552 or
Res. 592-3920

250 HOUSES FOR SALE

CANADA PERMANENT TRUST
TRUST
CANADA PERMANENT TRUST
"WE TRADE HOMES"
"RESIDENTIAL APPRAISALS"

MOST UNUSUAL
$15,900
Three bedrooms, living room with fireplace, beautiful garden. Needs work. See it today. GEORGE GREEN, 477-4651 or 386-1361.

PRESTIGE HOME
Five large bedrooms, lovely recreation, built-in dishwasher, double carport. It's immaculate and it can be had on short notice as the vendors are transferred. See it right now. GEORGE GREEN, 477-4651 or 386-1361.

UNIVERSITY SEAVIEW
Four season enjoyment. From cosy family room with old brick fireplace adjoining games room for winter fun — to large wrap around sundeck and mature trees for summer sun. The spacious home, 3 bedrooms, den, 1½ baths, large LR and white rock fireplace, separate DR, family size kitchen, dishwasher all offering modern living at its best. Priced at $49,500. SID HASLAM, 592-0900 or 386-1361.

10 MILE POINT
This is the only 1½ acre property we know for sale in this select district, just 150 yards from Smugglers Cove. Sea glimpses from Living Rm. windows of this 1600 sq. ft., no step, 2 bedrm. and panelled Den, 1½ baths, large Utility, workshop. Beautiful gardens and spacious grounds with garden storage and other extras. Would suit small family or retired couple. Priced at $46,900. TED SMYTH 477-5617 or 386-1361.

BEACON HILL
FAIRFIELD $28,000
New Exclusive Listing. This beautifully kept 2 or 3 bedrm. home is ideally located near the park, and close to the sea. It is tastefully decorated with a family sized living rm. and dining rm. with fireplace. There is space for additional development down, in full high cement basement. The double garage is located on a beautifully landscaped lot. F. BEAVER JONES 382-5981 or 386-1361.

COLWOOD, NEW LISTING
Here's a 2 or 3-Bdrm. home with part Bsmt. that would make a lovely family room. Nice lot close to Colwood Golf Course. Quiet street. Only $16,900. FRANK ALLEN, 478-4807 or 386-1361.

WILLOWS, $26,500
See this family home, close to all levels of schools. 3 Bdrms., living rm. with fireplace and Sep. dining rm. 1 more Lge. Bdrm. in full Bsmt. FRANK ALLEN, 478-4807 or 386-1361.

LISTINGS WANTED
IF - IF - IF
IF you want to sell.
IF you want professional advice.
IF I can help you.
IF you want to List.
HAROLD CHURCHLEY, 384-4667 or 386-1361.

GOING FAST
COUNTRY HOME AND ACREAGE
This very hard to find acreage and 2½ year-old home offered at just $49,900. Very private location just under 5 acres but really well located and an easy drive to Victoria. Sunny exposure, fruit trees, barn, good fenced areas for horses. Central Saanich. GRAY LAITE, 592-3524 or 386-1361.

TODAY'S LIVING TODAY
UPLANDS FAMILY, POOL
Each area in this home was planned with livability for the larger family. The master bedroom is almost 300 sq. ft. and is almost a separate suite. Huge den with fireplace off the kitchen for children's get togethers with exit to the heated swimming pool and it's attached lani and changing rooms. There are 5 Bdrms., 5 Bthrms., 800 sq. ft. living room and many other features for your complete enjoyment. Realistic price, $79,500. GRAY LAITE, 592-3524 or 386-1361.

LUXURY EXECUTIVE HOME.
—Custom-built VLA
—4 years young
—4 Bedrooms
—2½ bathrooms
—Rec. RM. with fireplace
—Shake roof
—2200 sq. feet
—Sea and mountain views
Priced to sell but make your offer! LES FISHER, 477-4238, 386-1361.

NORTH SAANICH
OFF AMITY DRIVE
Over an acre with excellent revenue in large greenhouse. Charming 4 or 5-bdrm. home. Approx. 1600 sq. ft., full basement, all located on landscaped property afording seaview. Owner very anxious and price has been reduced to $38,500. SID HASLAM 592-0900 or 386-1361.

SIDNEY
Lovely 10-yr.-old, 1230 sq. ft. split-level home. 3 bedrooms up and 1 down. Large kitchen, lots cupboards. Feature entrance and hallway, W-W carpet. Rec. room. Plastered throughout. Separate garage, private sun area. Landscaped. Priced at $25,500. SID HASLAM 592-0900 or 386-1361.

LISTINGS WANTED
Require listings for waiting clients. A pleasure to serve you. SID HASLAM 592-0900 or 386-1361.

OAK BAY
2 BR bungalow — oil heating — basement — fenced lot — clear title — firm price $19,900. ROY S. SMITH 386-1361 or 383-6070.

TEN MILE POINT
SECLUSION
This home is perfect for the descriminating purchaser who likes something different. The unique interior is over 1400 sq. ft. and consists of 3 bedrms (master en suite) sep. dining rm., large kitchen. Lovely living rm. looking onto a private enclosed courtyard. Situated on a 107x230 treed lot adjoining a park offering a maximum seclusion and enjoyable strolls through wooded trails. The asking price of this peaceful retreat is $48,000. DON ROBBINS 592-7641 MADGE HOLE 382-5369 or 386-1361.

ESQUIMALT
IN-LAW-ACCOMMODATION
Are you having trouble finding a home spacious enough for a family and in-laws too? This may be your answer, 1700 sq. ft., 4 bedrooms plus a bed-sitting room with its own bathroom. Large living room, dining L, family Kitchen with loads of cupboards and Dining area. Rec. Rm. double carport. Secluded lot. DON ROBBINS 592-7641, MADGE HOLE 382-5369 or 386-1361.

$17,900
JUBILEE AREA
3 bedroom full basement home in excellent condition. Partly renovated. Large family kitchen. Good financing available. To view call MARY WOOD 592-2657 or 386-1361.

9586 EPCO DRIVE
SIDNEY
Drive by this one year old better than new, immaculate 3 bedroom home, beautiful carpet throughout. Raised hearth fireplace. Full basement, on sewer. Quick possession. Owner transferred. Must sell $24,900. E. WILLS 386-1361 or 592-3604.

THE BEST LOCATION
WITH THE BEST VIEW
FOR THE BEST PRICE
New listing. Business calls vendors away and now their beautiful view home is offered for sale. Over 1400 sq. ft. on main floor, new wall-to-wall over oak, full basement with rec. room, extra plumbing and extra bedroom. The home has two fireplaces, all large rooms, bright kitchen with eating area, plate glass windows to the ocean, private patio and many other features. Excellent value at $43,900. GRAY LAITE 592-3524 or 386-1361.

$18,000 FULL PRICE, LARGE ATtractive family home, features spacious living room. Sliding glass doors to deck and garden area. Panelled walls, carpeted. 4 bedrooms. Bright roomy kitchen, basement. Near Bay St. on Belmont. Easy terms. Ruby Holden, 478-7445 or 386-2911, Homefinders.

3 OR 4 BEDROOM FULL BASEMENT home. Large living room. Wall-to-wall carpeting, fireplace. Gorge area, $20,500. 382-1937. No agents.

FOR YOUR SATISFACTION build your home with ULYSSES CONSTRUCTION LTD. in your lot or ours. Phone 477-3402.

250 HOUSES FOR SALE

3 VICTORIA OFFICES
WE TRADE HOMES
BLOCK BROS. REALTORS
OPEN 9-9 AND
ALL DAY SATURDAY
477-1841
3636 SHELBOURNE

OAK BAY
UPLANDS
Spacious, immaculate home, close to Uplands park, schools, golf course, few seconds from transportation and few minutes from shopping area. Lovely living room with fireplace and picture window. Guest-size dining room with charming view of the garden. Sun room with vent pane windows. Superb all white kitchen with pleasant eating area. Range, refrigerator, dishwasher, washer and dryer, all included in the asking price. Four bedrooms, two bathrooms, large semi-finished room (ideal for billiard room). Family room with fireplace. Workshop, drive-in garage. Beautifully landscaped lot with sprinkler system. Also included in the price are all drapes, curtains, and wall-to-wall broadloom. If you wish to live in a choice area and own a home that has been exceptionally well taken care of and pay less than replacement cost please call at any time.
$44,500
RES.: 658-8681
OFF.: 477-1841

$14,900
WEEKEND
PARLIAMENT
DRIVE BY
428 HEATHER ST.
Last quiet, quaint street. 7 rooms, 2 storey, white pillarded family or revenue home. Good terms. Do not disturb please. Call Mr. Clendinneng, 477-1841.

A FINE HOME
FIVE BEDROOMS
CHOICE LOCATION
Gracious split-level tudor design. Located in desirable Broadmead residential area offering quality at every turn. This spacious five-bedroom, executive home has a spacious floor plan. The property is well treed and the home ideally suited to its location. Drastically reduced for quick sale, $42,000. RON EMMERSON, 477-1841, 658-8386.

TRY YOUR LOW DOWN!
On this 3-bedroom home. $13,500. Owner will sell by agreement for sale or will consider all cash offers. Call SEAN DOBEREINER, 592-4522 or 477-1841.

RETIRING??
JUST MARRIED??
Either way this 2-bdrm. bungalow is ideal for you. Master bdrm. is big (15x13), living room is carpeted, nice bright kitchen, utility, lovely 4-pce. bath, automatic oil heat, 100 amp wiring, big treed lot in the popular Lake Hill area, and close to all amenities. Asking $18,900. JEFF CHALK, 477-8274.

OFFERS INVITED
1. Mayfair. Older home, well maintained, property zoned gen. commercial. 3 BRs, plus 4-pce. bath, living room, family kitchen on main floor. In-law suite upstairs. Basement. Fruit trees. $24,900.
2. Otter Point Rd.— 1.2 acres. Natural growth, creek at rear. Try your price and terms — don't hesitate!
Flo Pelling — 477-1841, 592-3271

TUCKED AWAY
On 3 acres of choice land within the 4 mile circle. 3-BR home has large LR with nice FP, separate DR, family kitchen. Dble. carport. Within sewer containment area. Asking $43,500. Buzz Mainprize or Joe Isherwood at 477-1841.

NEW 2-BDRM., $20,800
A really worthwhile second look is due this excellent new home in Sidney. A full Bsmt. to develop. Front yard landscaped, floor-to-ceiling rock fireplace and all broadloomed. A compact home for low down payment and low interest rates. Call R. ESTLIN at 477-1841 or 477-8387.

COME TO THE POINT!
This beautiful almost new executive house has an interesting stucco and shake exterior. Four bedrooms plus den. Two and a half baths. Beautiful trees. MRS. MacCLEMENT, 477-1841.

ENGINEERED HOMES
Your Best Investment
Custom built
NHA approved homes
SIDNEY
Mills Road
2 bedrooms, full basement with ample space for further development.
Price $21,470
3 bedrooms, no basement, attractive floor plan, well-proportioned rooms.
Price $20,470

GORDON HEAD
Sarita Place
3-bedroom, full basement homes in this prime residential area, priced at $29,900 and $32,700.

All of these homes are available with excellent terms and low down payments.
Phone
Rowan Ragan — 382-3069
Kelly Nemeth — 477-4641
ENGINEERED HOMES
385-6211 anytime

SEA VIEWS AND
PRIVACY
SPACIOUS ROOMS
Attractive Gordon Head home located on delightful acre site. Many Holly trees, shrubs, etc. (Can be divided in half). House has large L.R. and D.R. across its front, with panelled feature wall and fireplace. Also 2 bedrooms, family room (with F.P.), and 1½ bathrooms on the main floor. Downstairs we have a 3rd bedroom (or den) 24x15 rec. room with F.P. and a 3-piece bathroom. Double carport under large sundeck; and for a bonus, a private patio. This is a great home for a grown family. First time on the market too!
$54,000
LEVERTON REALTY
385-8012

CORDOVA BAY, NEW HOME, water view, by owner. 658-5055.

250 HOUSES FOR SALE

S. S. C.
SWINERTON,
STEWART CLARK LTD.
1318 Blanshard St.

$900 DOWN
$150 MONTH
KOZY KOTTAGE
Kosy retirement or starter home located on a nice high lot just 1½ miles from city centre ... nice living room with fireplace ... 2 small bedrooms ... modern electric kitchen ... part basement ... NEW WIRING ... NEW AUTO. OIL FURNACE ... SEPARATE GARAGE ... FULL PRICE $15,400.
DICK JAMES
385-2481 or 592-2139

$2500 DOWN
FAIRFIELD
4 BEDROOMS
FULL BASEMENT
Charming older character residence featuring: 17x16 living rm., with fireplace ... separate family 18x16. Panelled dining room ... cosy den with fireplace. Large family-size kitchen with handy utility off ... 3-pc. bathrm. ... auto oil heat ... 100 amp service ... Full Price $24,500.
DICK JAMES — 385-2481

TRY $1,000 DOWN
QUADRA WAY
STUCCO BUNGALOW
3 BEDROOMS
¼ ACRE
Spotless residence. Featuring 16x12 living room with sparkling oak floors ... large, modern electric kitchen with dining area ... shining 3-pce. bathrm. ... part basement ... auto. oil heat ... carport.
Full Price — $18,500
DICK JAMES 385-2481

1 ACRE
3 BEDROOMS
GOOD TERMS
Clean, compact, almost new bungalow with oil heat. High location, low taxes. Now only $20,500.
D. OKKER — 478-4501
Evens.
KEN WALTERS — 385-2481

HIGH ON A HILL
ACREAGE
Well constructed, attractive 2 bedrooms and den on over 10 acres. 1500 sq. ft. of nice home on rolling 2nd growth up amongst the streams and lakes just 20 minutes from Victoria on a good road. Low taxes, good terms, school bus at door. Now only $39,900.
D. OKKER, 478-4501 Eves.
KEN WALTERS, 385-2481

ROCKLAND
GOV'T HOUSE AREA
SOMETHING DIFFERENT
A most charming and beautifully appointed residence with many added features. Has open stairway off vaulted ceiling receiving hall, cosy family or breakfast room with fireplace adjoining a really smart and completely equipped electric kitchen. Large rooms, separate dining room with patio access to secluded garden, 3 bedrooms or 2 and den. Recreation room with fireplace, 2 bathrooms, 2-car attached garage. Realistically priced at $45,000. Please call Mr. Custance, 385-2481.

UPPER LANSDOWNE
UNIVERSITY — GOLF
COURSE
Situated on a QUIET STREET with southern exposure and a total of over 2,000 square feet. THIS SPACIOUS 4-bedrm. ONE-STEP bungalow has a LARGE MASTER BEDROOM EN-SUITE (4-pce. bath); second vanity bathroom plus extra toilet down. Gracious reception rooms suitable for antique furniture. Ideal family kitchen with "U" working space including built-in oven and stove, generous dining area. 26-ft. rec. room with fireplace and access to LEVEL, low-maintenance garden with patio. Offers invited. For particulars to view please phone Miss Courtnall, 598-3964 or 385-2481.

WATERFRONTAGE
HOT WATER HEAT
REDUCED — MUST BE SOLD
A delightful character home on a quiet street with other fine homes. 4 or 5 bedrooms, 2 on main floor with cedar lined cupboards, vanity bathroom and 3-pce. second. Family den with fireplace, large living and dining room with fireplace and view windows. Cedar panelled kitchen includes dishwasher, garb., fan with copper hood, dining area with access to sundeck. Simple garden with fruit trees and SECLUDED SWIMMING POOL. For further particulars to view please call Miss Courtnall, 598-3964 or 385-2481.

LADYSMITH
Next to Kingdom Hall, Island Highway, large 7-room family home, was nursing home. Asking $20,000 with low down payment. Call your local MLS realtor or
BERT NEEDS 385-2481

NANAIMO
3555 and 3567 Departure Bay Road; 2 houses on 2 acres, lots of subdivision possibility. Asking $30,000 with low down payment. Call your local MLS realtor or
BERT NEEDS 385-2481

LANGFORD WAY
3 OR 4 BEDROOMS
LARGE TREED LOT
Be first to view this like-new home, comprising cathedral entry, 21x12 LR with panelled walls and W-W carpet, 3 well-proportioned bedrooms, 18x12 electric kitchen with dining area, main floor utility rm. arranged for washer-dryer. Full high basement with den or 4th bedroom, rec. room and dark room to delight the photography buff. Situated close to school and shops on a large, nicely treed lot with carport and paved parking area. NEW LISTING PRICED WELL BELOW REPLACEMENT COST AT JUST
$22,500
ED JUPP — 385-2481

UPPER LANSDOWNE
3 BEDROOMS
DEN
This appealing and gracious home JUST ON MARKET. Good entrance hall — living room 20x14 with fireplace — dining room 10.5 x14.3 — spacious bright kitchen with built-in oven and range, with door leading to carport. Master bedroom 15x13 with 3-pce. bathroom en-suite. Also, 4-pce. vanity bathroom. Bright den 12x18. Utility room equipped for washer and dryer. Hardwood floors throughout. Oil heating. Well-cared-for PARKLIKE GARDEN WITH beautiful shrubs. Patio. This home in TOP condition inside and outside. Ideal for entertaining. A pleasure to show.
PRICE $41,500
MRS. ELLIOTT 592-9250 or 385-2481

FAIRFIELD
No-step 2 or possibly 3-bedroom bungalow. Lovely oak floors in large living room with fireplace, dining room and through hall. Exceptionally large kitchen. OOM, nice lot close to all conveniences. Immediate tenancy. $21,500.
DOUG BOWEN, 385-2481

FAIRFIELD
CLOSE TO
PARK AND SEA
Exeptionally well-remodelled 3-bedroom home. Living room and dining room with fireplace, large kitchen, utility room, full basement. All new floors, kitchen cabinets, nicely decorated throughout. Two bathrooms. Be sure to see this family home and you can move in at once. $20,500.
DOUG BOWEN, 385-2481

250 HOUSES FOR SALE

S. S. C.
SWINERTON,
STEWART CLARK, LTD.
1318 Blanshard St.

CLOSE IN
Two-bedroom bungalow with ½ basement. OOM heat. New kitchen cabinets, new plumbing, newly decorated, new floors, W-W in hall and living room with fireplace. Nice lot with lots of fruit trees. Vacant. Move in today. $17,500. Try your offer on any of these 3 homes which can be purchased on very easy terms.
DOUG BOWEN, 385-2481

EST. 1933
BOORMAN
INVESTMENT CO. LTD.

WALKING DISTANCE
TO TOWN
Beat the bus fares on this close in large family home with living room, dining room, bedroom, kitchen and bathroom on the main floor. Upstairs has three bedrooms and storage area. The home is oil heated and is on a 46x140 ft. lot. 1971 net taxes $154.77.
Price Only
$16,950
TO VIEW
Stan Cornish 386-7521, res. 592-6079

QUIET CUL-DE-SAC
QUALITY CONSTRUCTION
$28,500
Only 2½ years young and truly in a better than new condition on a well landscaped lot. Extra parking for the trailer — plaster construction — 1224 sq. ft. — three bedrooms — L-shaped L.R. and D.R. — full basement ready to be developed. This is an appealing home with too many extra features to list. IAN BOORMAN — 386-7521 anytime.

FAIRFIELD CHARMER
2 BLOCKS TO
BEACON HILL PARK
CLOSE TO TOWN
Sweet 2-bedroom home, just renovated and in excellent condition. Full basement, back lane, nice lot, huge closets, fireplace.
$22,900
Call now
GERRY PORTER — 386-7521

SPRING HAS SPRUNG!
And I have two dandy close-in homes for you. One is a modern two bedroom (with 3rd in the basement), with sundeck, garage plus boat or trailer parking, Gorge-Tillicum area and only $24,000.00.
One is spanking new (not even finished yet) near Simpsons-Sears, has 3 bedrooms, split level plan, room for in-law suite, bay window, spacious floor plan and convenient lot with lane. Only $26,900.00. PHIL SIMPSON, exclusive agent 386-7521.

HARBOUR VIEW!
New and very charming Baby Ranch home with many desirable features for the young or retiring family wanting to locate in the rural low-taxed area of Saseenos. This has wall-to-wall, antique F.P., sliding glass doors to a patio, crestwood cabinets, plumbed utility, and three good size bedrooms. A carport and nicely treed lot set off the picture of a dream home for only $21,500, or make me a reasonable offer! PHIL SIMPSON, 386-7521.

UNIVERSITY VILLAGE
AREA
Modernized 4 bedroom, family home offering 1400 sq. ft. of iving area. Fully fenced yard with fruit trees and greenhouse for the gardener, adequate parking and convenient to schools, university and shopping.
Asking $27,900
NOREEN CUTHBERT — 386-7521

UPLANDS PARK
Located on two beautifully landscaped lots, this ranch style home has large living room, dining room, modern bright kitchen with built-in range, double oven. Two large bedrooms and den on the main floor, full basement with two more bedrooms, rumpus room and extra 4-piece bathroom. Attached double garage.
$45,900
MRS MARILYN SECORD
386-7521 592-2134

DONCASTER-CEDAR HILL
AREA
Are the following features what you are looking for? Bright, attractive living room with fireplace, dining room, convenient kitchen and family eating area. Full 4-pce. bath, 3 bedrooms. Fully developed basement, easy care high view lot. Close to all amenities. Then care today, to see this home. Priced to sell at $35,900.
NOREEN CUTHBERT — 386-7521

BLENKINSOP AREA:
AND AT A LOW, LOW,
PRICE OF $23,900
3 bdrm. — full basement stucco home. Dr. in garage, fenced back yard with patio. Living room with F.P. and 13x10 dining room. Owner transferred and home must be sold. Call AUDREY CROTHERS— 386-7521 or 385-4645.

JAMES BAY
ONLY $17,900
A dandy little two bedroom bungalow that has had lots of care and is in top condition. Separate garage. Close to Macdonald Park, bus line and the waterfront.
386-7521 ERIC GRAHAM 656-4489

GORDON HEAD
1 ACRE — SEAVIEW
Delightful 7 room home with a beautiful view on a lovely private lot 163x266. CAN BE SUBDIVIDED. Landscaping includes a Holly hedge and 15 mature Holly trees. 3 BRs including 1 Dn. MBR 17x11, 4-, 3- and 2-pce. bathrooms. LR 24x16 PLUS in-line DR 12x11. 3 fireplaces in LR, Family Rm. and RR. Extremely good parking and lots of room for a pool. Offered at $54,000 with terms.
JOHN PLATT
386-7521 or 383-2700

1111 Government St.

VIEWS — SUNSHINE —
QUIET
IN CENTRAL SAANICH
You'll love the views of sea and woods from this large sunshiny property on a quiet cul-de-sac. In immaculate condition, this home has a floor to ceiling fireplace, big windows and a panelled feature wall in living room. A delightful dining room, room for eatiing in the easy care kitchen and the wrap around sundeck has acccess from kitchen and dining. A big beautiful 4-piece bathroom, 3 bedrooms with h.w. floors and a pretty 3-piece bathroom off the large master bedroom. Full high basement has roughed in family room with fireplace, room for a big games room, another bedroom and the RI plumbings in for the bathroom, and there's still a big workshop and garden room area. you'll never believe the PRICE IS ONLY $31,500 and there's still more extras to talk about. Call GRAY LORENZEN, 652-1038. Malahat Realty Ltd. Box 40 Mill Bay.

NEW EXCLUSIVE LISTING
PRIME SOUTH OAK BAY
PRESTIGE EXECUTIVE HOME
ON OVER HALF ACRE
PLUS
HEATED SWIMMING POOL
This spacious (4,000 sq. ft.) family home has 5 bedrooms — MASTER BR 900 SQ. FT. WITH ENSUITE SUNKEN TILED BATH. Brick accented dining room, beamed ceiling den, luxurious living room with FP. Cabinet electric kitchen, rec room and glass enclosed sitting room. Lovely, landscaped lot with granite wall and circular driveway. Many valuable extras. Asking price, $90,000 — terms. For appointment to view call BRUCE WRIGHT, 385-9741 anytime or 386-7869.
J. A. Henderson Realty.

3-BEDROOM COTTAGE, BY owner. No basement. 385-1212.

250 HOUSES

"HOMEFI
DOUGLAS AND T
OPEN 9-9 W
386-29

HAL BARBER
THESE HOMES
$17,500 — C
bedroom full b
in Fernwood ar
large sundeck,
main floor. Lar
D.R. Low down

$25,500 — Lang
1-year-old 3-bedr
ment. W-W in li
room and hallw
deck with view
Low down possi

$18,900 — Lang
late 2-bedroom,
with high ceilin
with F.P. Large
en. See this on
479-6479 or 386-2

QUADRA, $23,90
4 bedrooms, ve
home. Large liv
rooms, modern
high basement
schools and sto
Chope 386-2911.

LAKE HILL, $19,
Lovely views
bedroom home
dinette, sunroom
workshop and
Call Rose Chope

SHELBOURNE,
Well built, 3-bed
with extra room
basement. Livin
rm. Near stores
tation.
Call Rose Chope

ESQUIMALT
$21,500
Great family h
bedrms. and 2 b
co finish and full
ment. Could be c
is an excellent bu
call Maude D
658-8837, Office, 3

ABSOLUTELY
DEFINITELY
POSITIVELY
MUST BE SOLD!
The owner of this
bedroom full-bas
has asked me t
offers, so call m
happy to show you
HAZEL CLARK
385-6635 or 386-

DUPLEX $32,9
Tattersal-Maplewo
sq. ft. on each
bedrooms up and
(could be 2).
trances, separate
arate carports. Bu
a view.
Better than 10%
duplex. Could also
family accommod
main floor, and be
Exciting possibilit
tion to its original
LARGE STATELY
Owner will consid
agreement for s
down payment will
MILT AGATE,

HANDYMAN! MA
ASKING $14,000
MAKE AN OFFER
Older 2-bedroom
good size lot. Clo
and shops. 3 piece
Phone L. W. S.
RALPH, 386-29

GORGE VIEW
Immaculate 2-bed
ideal for retired c
room with firepla
with dinette. Driv
full high dry bas
particulars call:
Mary McGuire 47
Rose Chope 383-0028

FAIRFIELD
See this newly re
bedroom home.
room with fireplace
room. Asking o
Borge Jorgensen
385-5339.

Excellent accommodati
3-bedroom home. L
and dining room.
ment. Asking $17,
Jorgensen 386-2911.

ESQUIMALT
Close to town, qu
the cutest small
Replumbed, rewir
heating in the part
ly backyard. Aski
Make an offer.
AINA MELDER
386-2911, 382-5862

HORSE COUNTRY
2 acres of beautiful
20 minutes from
are 2 nice houses o
one has 4 BRs, the
two. Both have
both have living
fireplace and dining
is a small barn. Li
rent the other. C
carry large agre
sale. Asking $39,
miss.
IRENE VAN, 47
386-2911 anytime

ONE OF A KIND!
TRULY BEAUTIFU
Luxurious unique a
individuality! Over 1
of the most deligh
you could dream of
sunken living room
al volcanic rock fire
floor-to-ceiling win
high lovely outlook.
room is entertainmen
the kitchen is supe
bathrooms are so
and the three bedr
just lovely. There
huge rec. room to d
plus so many extra
that you must see fo
You will undoub
charmed. Asking $47,
Eileen Pearson 592-6
Holden 478-7445, or
or 386-2911.

AS FRESH AS
SPRINGTIME — 4 B
Hospitality and charm
in this gracious
HEAD Cape Cod h
over 200 ft. of luxu
3-BR. up with Maste
and walk-in closet.
contains LR with F
formal DR, Den or
Family room with
FP and sundeck off.
kitchen with utility
bath off, Rumpus r
bar plus games roo
Attached 2-car garag
yard and patio ba
park. Tremendous
$51,500.
BOB HUGHES, 38
RES: 592-6453

ESQUIMALT, $17,500
GOOD VALUE HERE
A neat, well const
BR., no basement hom
heat on a good sized
convenient location.
To view call:
Norma Hill 386-2911.

FAIRFIELD
Most desirable dist
home. Secluded lot,
acre, with garage a
shop off back lane.
LR with corner FP,
kitchen has built-in eat
3 BRs separated by
hall from living quarte
suite for your teena
stairs with 2 BRs, L
Well built and insulate
ly landscaping and mo
Asking $36,900.
All offers considered.
AINA MELDERIS,
386-2911, 382-5862

BY OWNER, MUST S
bedroom house. $13,500.
Street. 382-2545.

250 HOUSES FOR SALE

S. S. C.

SWINERTON, STEWART CLARK, LTD.
1318 Blanshard St.

CLOSE IN
Two-bedroom bungalow with ½ basement. OOM heat. New kitchen cabinets, new plumbing, newly decorated, new floors, W-W in hall and living room with fireplace. Nice lot with lots of fruit trees. Vacant. Move in today. $17,500. Try your offer on any of these 3 homes which can be purchased on very easy terms.
DOUG BOWEN, 385-2481

EST. 1933
BOORMAN
INVESTMENT CO. LTD.

WALKING DISTANCE TO TOWN
Beat the bus fares on this close in large family home with living room, dining room, bedroom, kitchen and bathroom on the main floor. Upstairs has three bedrooms and storage area. The home is oil heated and is on a 46x140 ft. lot. 1971 net taxes $154.77.
Price Only
$16,950
TO VIEW
Stan Cornish 386-7521, res. 592-6079

QUIET CUL-DE-SAC QUALITY CONSTRUCTION $28,500
Only 2½ years young and truly in a better than new condition on a well landscaped lot. Extra parking for the trailer — plaster construction — 1224 sq. ft. — three bedrooms — L-shaped L.R. and D.R. — full basement ready to be developed. This is an appealing home with too many extra features to list. IAN BOORMAN — 386-7521 anytime.

FAIRFIELD CHARMER 2 BLOCKS TO BEACON HILL PARK CLOSE TO TOWN
Sweet 2-bedroom home, just renovated and in excellent condition. Full basement, back lane, nice lot, huge closets, fireplace.
$22,900
Call now
GERRY PORTER — 386-7521

SPRING HAS SPRUNG!
And I have two dandy close-in homes for you. One is a modern two bedroom (with 3rd in the basement), with sundeck, garage plus boat or trailer parking, Gorge-Tillicum area and only $24,000.00.
One is spanking new (not even finished yet) near Simpsons-Sears, has 3 bedrooms, split level plan, room for in-law suite, bay window, spacious floor plan and convenient lot with lane. Only $26,900.00. PHIL SIMPSON, exclusive agent 386-7521.

HARBOUR VIEW!
New and very charming Baby Ranch home with many desirable features for the young or retiring family wanting to locate in the rural low-taxed area of Saseenos. This has wall-to-wall, antique F.P., sliding glass doors to a patio, crestwood cabinets, plumbed utility, and three good size bedrooms. A carport and nicely treed lot set off the picture of a dream home for only $21,500, or make me a reasonable offer! PHIL SIMPSON, 386-7521.

UNIVERSITY VILLAGE AREA
Modernized 4 bedroom, family home offering 1400 sq. ft. of living area. Fully fenced yard with fruit trees and greenhouse for the gardener, adequate parking and convenient to schools, university and shopping.
Asking $27,900
NOREEN CUTHBERT — 386-7521

UPLANDS PARK
Located on two beautifully landscaped lots, this ranch style home has large living room, dining room, modern bright kitchen with built-in range, double oven. Two large bedrooms and den on the main floor, full basement with two more bedrooms, rumpus room and extra 4-piece bathroom. Attached double garage.
$45,900
MRS MARILYN SECORD
386-7521 592-2134

DONCASTER-CEDAR HILL AREA
Are the following features what you are looking for? Bright, attractive living room with fireplace, dining room, convenient kitchen and family eating area. Full 4-pce. bath, 3 bedrooms. Fully developed basement, easy care high view lot. Close to all amenities. Then care today, to see this home. Priced to sell at $35,900.
NOREEN CUTHBERT — 386-7521

BLENKINSOP AREA: AND AT A LOW, LOW, PRICE OF $23,900
3 bdrm. — full basement stucco home. Dr. in garage, fenced back yard with patio. Living room with F.P. and 13x10 dining room. Owner transferred and home must be sold. Call AUDREY CROTHERS—386-7521 or 385-4645.

JAMES BAY ONLY $17,900
A dandy little two bedroom bungalow that has had lots of care and is in top condition. Separate garage. Close to Macdonald Park, bus line and the waterfront.
386-7521 ERIC GRAHAM 656-4489

GORDON HEAD 1 ACRE — SEAVIEW
Delightful 7 room home with a beautiful view on a lovely private lot 163x266. CAN BE SUBDIVIDED. Landscaping includes a Holly hedge and 15 mature Holly trees. 3 BRs including 1 Dn. MBR 17x11, 4-, 3- and 2-pce. bathrooms. LR 24x16 PLUS in-line DR 12x11. 3 fireplaces in LR, Family Rm. and RR. Extremely good parking and lots of room for a pool. Offered at $54,000 with terms.
JOHN PLATT
386-7521 or 383-2700
1111 Government St.

VIEWS — SUNSHINE — QUIET IN CENTRAL SAANICH
You'll love the views of sea and woods from this large sunshiny property on a quiet cul-de-sac. In immaculate condition, this home has a floor to ceiling fireplace, big windows and a panelled feature wall in living room. A delightful dining room, room for eatiing in the easy care kitchen and the wrap around sundeck has acccess from kitchen and dining. A big beautiful 4-piece bathroom, 3 bedrooms with h.w. floors and a pretty 3-piece bathroom off the large master bedroom. Full high basement has roughed in family room with fireplace, room for a big games room, another bedroom and the RI plumbings in for the bathroom, and there's still a big workshop and garden room area. you'll never believe the PRICE IS ONLY $31,500 and there's still more extras to talk about. Call GRAY LORENZEN, 652-1038. Malahat Realty Ltd. Box 40 Mill Bay.

NEW EXCLUSIVE LISTING PRIME SOUTH OAK BAY PRESTIGE EXECUTIVE HOME ON OVER HALF ACRE PLUS HEATED SWIMMING POOL
This spacious (4,000 sq. ft.) family home has 5 bedrooms — MASTER BR 900 SQ. FT. WITH ENSUITE SUNKEN TILED BATH. Brick accented dining room, beamed ceiling den, luxurious living room with FP. Cabinet electric kitchen, rec room and glass enclosed sitting room. Lovely, landscaped lot with granite wall and circular driveway. Many valuable extras. Asking price, $90,000 — terms. For appointment to view call BRUCE WRIGHT, 385-9741 anytime or 386-7869.
J. A. Henderson Realty.

3-BEDROOM COTTAGE, BY owner. No basement. 385-1212.

250 HOUSES FOR SALE

"HOMEFINDERS"
DOUGLAS AND TRANS-CANADA
OPEN 9-9 WEEKDAYS
386-2911

HAL BARBER PRESENTS THESE HOMES
$17,500 — Comfortable 2-bedroom full basement home in Fernwood area. Carport and large sundeck. Utilities on main floor. Large kitchen, NO D.R. Low down possible. ex.
$25,500 — Langford Lake area 1-year-old 3-bedroom, full basement. W-W in living and dining room and hallway. Large sundeck with view. Immaculate. Low down possible. M.L.S.
$18,900 — Langford. Immaculate 2-bedroom, full basement with high ceiling. Living room with F.P. Large modern kitchen. See this one. Ex.
479-6479 or 386-2911.

QUADRA, $23,900
4 bedrooms, very comfortable home. Large living and dining rooms, modern kitchen, full high basement. Close to schools and stores, call Rose Chope 386-2911.

LAKE HILL, $19,900
Lovely views — cozy 2-bedroom home. Living room, dinette, sunroom. Fruit trees, workshop and full basement. Call Rose Chope 386-2911.

SHELBOURNE, $26,500
Well built, 3-bedroom home with extra room in full high basement. Living and dining rm. Near stores and transportation.
Call Rose Chope 386-2911.

ESQUIMALT
$21,500
Great family home with 5 bedrms. and 2 bathrms., stucco finish and full cement basement. Could be duplexed. This is an excellent buy. Hurry and call Maude Dobson, Res. 658-8837, Office, 386-2911.

ABSOLUTELY DEFINITELY POSITIVELY MUST BE SOLD!!!
The owner of this near new 3 bedroom full-basement home has asked me to present all offers, so call me and I'll be happy to show you around
HAZEL CLARKE,
385-6635 or 386-2911

DUPLEX $32,900
Tattersal-Maplewood area 1200 sq. ft. on each floor. Three bedrooms up and one down (could be 2). Separate entrances, separate utilities, separate carports. Built high with a view.
Better than 10% return as a duplex. Could also be used as family accommodation on the main floor, and bedrooms up. Exciting possibility of restoration to its original status as a LARGE STATELY HOME. Owner will consider taking an agreement for sale. A low down payment will handle it.
MILT AGATE, 386-2911

HANDYMAN! MARIGOLD!
ASKING $14,000
MAKE AN OFFER
Older 2-bedroom bungalow on good size lot. Close to school and shops. 3 piece bath
Phone L. W. S. (LLOYD) RALPH, 386-2911

GORGE VIEW
Immaculate 2-bedroom home ideal for retired couple. Living room with fireplace, kitchen with dinette. Drive-in garage, full high dry basement. For particulars call:
Mary McGuire 477-8470
Rose Chope 383-0028 or 386-2911

FAIRFIELD
See this newly redecorated 2-bedroom home. Big living room with fireplace and dining room. Asking only $22,900. Borge Jorgensen 386-2911, 385-5339.

Excellent accommodations in this 3-bedroom home. Living room and dining room. Full basement. Asking $17,900. Borge Jorgensen 386-2911, 385-5339.

ESQUIMALT
Close to town, quiet st. and the cutest small 2-BR home. Replumbed, rewired, OOM heating in the part bsmt. Lovely backyard. Asking $17,500. Make an offer.
AINA MELDERIS
386-2911, 382-5862

HORSE COUNTRY!
2 acres of beautiful level land 20 minutes from city. There are 2 nice houses on property; one has 4 BRs, the other has two. Both have basements, both have living room with fireplace and dining rm. There is a small barn. Live in one, rent the other. Owner will carry large agreement for sale. Asking $39,900. Don't miss.
IRENE VAN, 477-8801, 386-2911 anytime

ONE OF A KIND! TRULY BEAUTIFUL!
Luxurious unique and lots of individuality! Over 1900 sq. ft. of the most delightful living you could dream of! Beautiful sunken living room with unusual volcanic rock fireplace and floor-to-ceiling window with high lovely outlook. The dining room is entertainment size and the kitchen is supberb! The bathrooms are so very pretty and the three bedrooms are just lovely. There is also a huge rec. room to delight you plus so many extra features that you must see for yourself. You will undoubtedly be charmed. Asking $47,900.
Eileen Pearson 592-6068, Ruby Holden 478-7445, or 386-2911 or 386-2911.

AS FRESH AS SPRINGTIME — 4 BR.
Hospitality and charm combine in this gracious GORDON HEAD Cape Cod home with over 200 ft. of luxury living. 3-BR. up with Master ensuite and walk-in closet. Main floor contains LR with FP, large formal DR, Den or 4th BR. Family room with old brick FP and sundeck off. Beautiful kitchen with utility and 2-pce. bath off, Rumpus room with bar plus games room down. Attached 2-car garage. Fenced yard and patio backing on park. Tremendous value at $51,500.
BOB HUGHES, 386-2911
RES: 592-6453

ESQUIMALT, $17,500
GOOD VALUE HERE!
A neat, well constructed 2 BR., no basement home. Elec. heat on a good sized lot in a convenient location.
To view call:
Norma Hill 386-2911.

FAIRFIELD
Most desirable district and home. Secluded lot, near ½ acre, with garage and workshop off back lane. Beautiful LR with corner FP, DR, the kitchen has built-in eating area. 3 BRs separated by entrance hall from living quarters. Small suite for your teenagers upstairs with 2 BRs, LP, bath. Well built and insulated. Lovely landscaping and more exras. Asking $36,900.
All offers considered.
AINA MELDERIS,
386-2911, 382-5862

BY OWNER. MUST SELL. 2-bedroom house. $13,500. Graham Street. 382-2545.

250 HOUSES FOR SALE

"Complete Real Estate Service Across Canada"
MONTREAL TRUST
1057 FORT 386-2111
Sidney — 656-3924

UNIVERSITY CAMPUS CRESCENT
Most artistic 3 Br. home on quiet cul-de-sac close to all levels of school. Imaginative layout, quality finished, provides grace, space, light and airiness. Future sub-division possible. Asking $39,900. George Blackburn 386-2111.

WATERFRONT SHELTERED COVE
Warm, sound solid characteristic English house facing S.W. Four bedrooms, sep. den, huge L.R. and D.R. with fireplaces, panelling, beamed ceilings etc. All bathrooms, kitchen and services modernized. Extremely low upkeep. Virtually private beach. Onlyx$65,000 with good terms. George Blackburn 386-2111.

OAK BAY SOUTH DISTANT SEAVIEW
Almost total seclusion with large lot requiring absolute minimum care. 4 or 5 brs. sep. den, sep. D.R., all rooms generously sized. All bathrooms, kitchen, services etc. fully modern. $42,500. George Blackburn 386-2111.

WATERFRONT LOT!
Near Saxe Point Park, approx. 100'x276'. Gently sloping to small safe cove. Sewered, pleasant residential area. No apparent building problems. I know of no other close-in waterfront at this price — $26,900. George Blackburn 386-2111.

A MOST UNUSUAL HOME
Professionally renovated. L.R., D.R. and den all with ornate fireplaces, 3 bedrooms, beautiful kitchen and sun room, sun deck. Many extras and rooms in basement. Asking $34,900. Near Central Park. Exclusive. Art Peaker 386-2111 or 477-3957.

TOWN AND COUNTRY AREA
Exclusive listing. 3 bedrooms, living room with fireplace, oak floors, beautiful bright kitchen, full basement. Double car port, beautifully landscaped. Ideal family home, older but in excellent condition. Full asking price $21,900. Also an additional lot for sale if desired.
C. M. (BUD) FORBES
386-2111 652-2950

FAIRFIELD
4 Bedroom Home with in-law suite
Terrific Value at $22,900
Short walk to Gonzales beach. Attractive fireplace in living room, built-in bufet in large separate dining room, spacious kitchen, 4 excellent size bedrooms. All this plus a one bedroom in-law suite in full basement
Ron MacDonald 386-2111

FAIRFIELD CHARMER
Attractive 2 bedroom home with large living room, fireplace, separate dining room. Newly decorated inside and out. Full cement basement, green house. Located on pleasant street close to shops, park, school and transportation. Asking $22,900. To view call
ANNA CHANDLER
386-2111 477-1250

BELOW REPLACEMENT!!! TO CLOSE ESTATE
Space and grace typify this 1350 sq. ft. N. Oak Bay home, convenient to all amenities. All rooms above average size, living (fireplace) and dining have hardwood floors. Near new W-W in halls and bedrooms. Modern kitchen (appliances included) has breakfast area and there is laundry room off. Two twin size brs. on main with space for two more in high basement. Lane entrance to D.I. garage, patio and well landscaped grounds. Firm price $31,600 with financing arranged. More information
BILL TYSON
PERSONALISED SERVICE
477-4437 386-2111

BRAND NEW EXECUTIVE HOMES
1 North Saanich, sea glimpse. Highest quality construction. Rock FP, large LR, Sep. DR, superb kitchen, RI FP in bull basement. 3 BDRMs, 1½ baths. $32,900.
2 Cordova Bay, sea views. Full balcony, rock FP in Lr, superb construction. 3 BR's, 1½ bath, full basement, under $32,000.
3—Central Saanich, valley views from living room, dining room, kitchen, balcony off. RI FP in full basement. 3 BRs, 1½ baths. $31,500.
4—Colwood, Super views of Olympics, glimpses of straits, view LR, DR, kitchen. Sundeck, 3 BR, WW, 1½ baths, full high basement etc., probably the best buy in this area at only $25,900.
Call J. B. YOUNG for information on these and other fine new homes, 598-2971 or 383-4124.
PARK PACIFIC INVESTMENTS LTD.

UNIVERSITY DISTRICT OPEN HOUSE 2-5 P.M.
—March 24, 25, 26
—1535 Stockton Crescent
—Deluxe home — with
—2 large bedrooms up
—1 Decorator Designed Down
—Spacious LR with Fireplace
—Compact Electric Kitchen
—W-W Carpet—Panelled dining area
—Sundeck — Drive-in Garage
—Large Landscaped lot
—Good financing available
—Drop by or call Owner 477-5365

SWARTZ BAY SEA VIEW. BY owner, no agents. In new well treed subdivision. Over 1700 sq. ft. of top quality construction on ½-acre lot. Built for and supervised by owner. 3 large bedrooms, family room, kitchen, with built-in range and oven, front room and dining room with 26 feet of view windows. Covered patio and full walkway on the view side. 3 bathrooms, full basement, partially finshed double car garage. Many more features. $49,900. 656-2961.

COLWOOD Woodsy Setting
Brand new 3-bedroom home on well-treed, large lot in quiet prestige area. Good quality wall-to-wall carpeting throughout. Wired W and D. Perfect for newlyweds. Excellent terms. Asking $21,900. To view please call Lee Forbes 385-1431 anytime. Quadra Realty Ltd.

BY OWNER
Open house, Sat., Sun. 1:30 - 4:30 p.m. 4192 Bracken Ave. Off Borden. Large family home on sewer, 2 years old. 3 can be 4 bedrooms. Triple plumbing. 2 unique fireplaces. Family room, utility room. End of Cul-de-sac. Beside Woodlands. Close to schools. Large 1st mortgage at 8¾%. $36,900. 479-7510.

GORDON HEAD AND CENTRAL SAANICH
6 new homes under construction $29,900-$31,500. Also we specialize in building your plans. Please call for details. Seaboard Construction, 652-2578.

BY OWNER, END OF CUL-DE-sac, Mt. Tolmie. 4 bedrooms, 2 full bathrooms, kitchen, separate dining room, living room with fireplace, den with fireplace, on two floors. Also basement. Large beautiful treed lot. Seclusion. Cash to mortgage of $22,000. Full price $34,000. No agents please. 592-4251.

MCKENZIE AVENUE. 2-bedroom home. $1,000 down. Monthly payments approximately $140. No agents. 382-6912, 477-8038.

250 HOUSES FOR SALE

MAYFAIR REALTY
3153 Douglas St. 386-2955
WOODWARD'S MAYFAIR CENTRE

LOTS OF REASONS JUST WHY
You should inspect this exceptional contractor-owned home. Many, many extra dollars spent here for his own enjoyment. Just about 2200 sq. ft. of living area for the larger family or those who wish much room. Spacious entry hall, large living room with open fireplace. Separate dining room. Three baths. Three or four bedrooms. Large family room. Very well priced at $42,900. To view this exclusive listing call 386-2955 anytime, ask for JOHN MOLYARD.

TREMENDOUS ACCOMMODATION 3, 4 OR 5 BEDROOMS TRADES CONSIDERED
Ideal accommodation for a large family or student rental situation. A renovated spacious home with charm and character, situated on a high large lot. Expensively updated to include a fine family room with new fireplace, modern 4-pce. bath with sliding glass doors and vanity sink, concealed utility room and large sundeck off spacious modern combined kitchen-dining room. Main floor also includes nice LR with fireplace, separate DR, and den. Three bedrooms and 3-pce. bath on second floor. Efficient oil H-W heat. Full price with generous terms $32,900. For appointment to view call — STAN JAMES, 592-3740, or WAYNE SCOTT, 479-6087. Mayfair Realty, 386-2955.

NORTHRIDGE $29,500
Make a low down payment and assume the existing mortgage on this lovely 3-bedroom, fully developed basement home. Many desirable features. LEIGHTON NOBLE, 386-2955 or res. 658-8968.

REDUCED TO $25,900 1½ YRS., 4 BEDROOMS APPLIANCES INCLUDED
Among near-new homes in Colwood area. 3 BEDROOMS on main floor plus one in basement and partially completed rumpus room. Range, fridge and drapes included in this excellent price of $25,900. Please call GEORGE WALL, 386-2955 or res. 478-5681.

NEW HOME $24,900 QUIET COUNTRY AREA
3 bedrooms, ensuite bathroom plus 4-pce. vanity bathroom. Full basement. Good financing. Call ROMA NICOLL, 386-2955 or res. 656-4666.

2586 COOK ST.
Family home of 3 bedrooms and sewing room on 2nd floor. Large living and dining rooms and kitchen on main. Full basement with all modern services. Asking $22,900, excellent financing. R. FROST, 386-2955 or res. 383-4047.

ARE YOU RENTING? GOT 24 RECEIPTS?
Want to buy instead of forever renting with no pride of ownership? Investigate with me a unique 3-bedroom, full basement, "different" house, that may quite easily be yours if you qualify for B.C. Gov't. "Tenant" Second Mortgage, plus a down payment to be negotiated. Asking price $19,900. JOHN RUSSELL, 386-2955 or res. 592-3248.

CORDOVA BAY, $18,500
Three-roomed cottage, large lot, low taxes, lovely secluded setting. Call ROMA NICOLL, 386-2955 or res. 656-4666.

NEWSTEAD REALTY LTD.
JUNCTION CENTRE
1637 FORT STREET 382-8117

VIC WEST
Offering a large (over 1560 sq. ft.) spotless 3-bedroom home all on the main floor. Living room, fireplace, huge separate dining room, built-in sideboard. Electric cabinet kitchen, copper piping, OOM heat. Lovely corner lot, fruit trees, shrubs. Full Price $18,400.
RON SEDGER
382-8117 or 479-3673

NEWSTEAD REALTY LTD.

LANSDOWNE SCHOOL CAMOSUN COLLEGE SEMI BUNGALOW
Three bedrooms plus TV room. Located just off Lansdowne, this family home gleams from front to back. Large lot with PRIVACY. Easy terms. A must see. Asking $24,900.
MRS. V. ROBERTS
382-8117 or 592-2171

NEWSTEAD REALTY LTD.

2¼ TREED ACRES CORDOVA BAY AREA
Three bedroom home set back off the road provides complete seclusion. Easily maintained siding rancher features large living room with fireplace carpeted into entrance hall. Separate dining room with door to patio. Modern bright kitchen with built in appliances. Laundry and mud room off kitchen. Two bathrooms. Den and sewing room. All this for $42,000. To view call
BEN PARENT 382-5219
MARY JAMES 477-5618
24-HOUR SERVICE, 382-8117

NEWSTEAD REALTY LTD.

BEAT THE HIGH COST OF LIVING
A legal suite and a spacious three bedroom home only 12 years old with large living room with fireplace, separate dining room, kitchen has eating area. High basement (8-ft. high) with very bright legal suite. Two car separate garage on a large 60x236 lot backing on a public park. At $32,900 you had better act quickly and view with
BEN PARENT
382-8117 or 382-5219

NEWSTEAD REALTY LTD.

MINI FARM 4-BEDRM. HOME
On city water, 14x20 living room with fireplace, separate dining room, large family kitchen with eating area. Full high basement with rec. room and roughed-in plumbing. Three-acre farm is all fenced. Small barn for animals, pond and irrigation system. Be sure to view this with
BEN PARENT, 382-5219
MARY JAMES, 477-5618
24-HOUR SERVICE 382-8117
NEWSTEAD REALTY LTD.

3355 METCHOSIN ROAD
Split Level Beauty
OPEN HOUSE
SATURDAY and SUNDAY
1:30-4:30
Or see builder in subdivision daily to view this spacious 4-level home featuring 3 bedrooms, 3 bathrooms, Citation cabinets, floor-to-ceiling white rock fireplace, bay window, carpeting throughout, state entrance, double carport, sundeck, shake roof. A quality home situated near schools, just past Lagoon Road. $31,500.
D. BETTS LIMITED
478-3726

SECLUSION—VIEWS
Large, lovely family home on ½ acre, fenced. Big living room, quality wall-to-wall, raised fireplace. Spacious dining room, family-size kitchen, 3 large bedrooms, 1½ baths, large panelled rec. room and an extra lot of storage room. Custom built with many extras. Price $33,500. Call owner 656-4110.

250 HOUSES FOR SALE

PEMBERTON HOLMES
1002 GOV'T
384-8126
"SINCE 1887"

OAKLANDS — SHELBOURNE PRICE $15,900
Good sound family home that has basic work done, rewired, oil heating, copper piping. Separate garage and good lot with mature fruit trees. Kitchen, bathroom needs updating. Ideal for man capable of doing work himself. For appointments to view please call—
384-8126 TED PARTRIDGE 592-3451

TUDOR CHARM
Is embodied in this stately home designed by and built under the supervision of a well known firm of architects for one of Victoria's first families, this fine residence at
841 ST. CHARLES
is surrounded by half an acre of beautifully landscaped seclusion. The spacious floor plan includes, 5 or 6 bedrooms, 4½ bathrooms, well proportioned drawing room, formal dining room and a lovely library or den. Two enclosed sun rooms open to a sunlit terrace. There is a large kitchen with adjacent breakfast and utility rooms. It is a home with distinctive dignity and a perfect background for elegant antique furnishings. Special circumstances impel the owner to sacrifice the property much below his cost at—
$78,500
Reasonable terms may be arranged. If you are seeking a home of this quality phone for an appointment.
MR. GREENE or MR. BELL
384-8126

HIGH QUADRA $500 DOWN 2-4 BEDROOMS 4051 QUADRA
Yes, if you qualify for the B.C. 2nd and have $500 down, the vendor will carry the balance. This fine full basement home has 2 extra bedrooms down. Asking ONLY $19,500
Try your offer, call—
LARRY M. BROOKS
384-8126 or 478-2918

WEEKEND DRIVE-BY 999 LONDONDERRY
Two bedroom stucco bungalow with full high basement. On a cul de sac and vendor transferred.
JIM McNAUGHT
384-8126 382-8943

DONCASTER FAMILY HOME $23,900
Two storey home with 3 bedrooms, large living room, den — large dining room or family room off the kitchen. Walk in closets in all three bedrooms. Large attractive bathroom. Full basement. Very Good rear yard ideal for children Call Soon!
JIM McNAUGHT
384-8126 382-8943

VACANT 3 OR 4 BEDROOMS 769 LILY
This is an immaculate home with fabulous landscaping. 1477 sq. ft. with completed basement. Double separate carport with space for boat or trailer. Large separate dining room. This is a real gem for asking price of $34,700.
384-8126 JIM WEST 592-3703

EXCLUSIVE LISTING 5 BEDROOMS CORDOVA BAY
A meticulous home on a beautifully treed half acre lot. Features include 2 baths, large rec. room with fireplace, suundeck, carport and much more. Good home for asking price of $39,900.
LARRY M. BROOKS
384-8126 592-3703

$500 DOWN FULL PRICE $13,500 1224 LYALL STREET
This is a fine starter or retirement home. One bedroom but in fair condition. New w-w carpets, 50x130 lot, new wiring, and plumbing. Fridge and stove included. Drive by and then call
LARRY M. BROOKS
384-8126 478-2918

HIGH on the HILL overlooking Beautiful Broadmead 4605 CLIFFWOOD PL.
is a custom designed home with a southern exposure which fills the interior with light and summer sunshine. Of the many unusual features the dining room with its floor-to-roof windows has outstanding appeal, the unique fireplace in the adjacent living room was designed by an artist. Basically 3 bedroom, one full, and two half bathrooms, it's an ideal home for the family of four.
Priced well below other homes in this exclusive development, it's a buy at $41,500.
384-8126 MR. GREENE 385-0795

SWIMMING POOL ONE HALF ACRE IN-LAW SUITE
This is a nice home situated on a quiet cul de sac and yet close to downtown. 3 bedrooms on main floor. Professionally installed filtered secluded pool. Offered at $35,900. Drive by 1149 HOLLIS and then call—
384-8126 JIM WEST 592-3703

ANOTHER BARGAIN!
Builder's Clearance—Must Sell
2061 CEDAR HILL X RD.
At entrance to UVic. Brand new and beautifully built, 3 or 4 bedrooms, 3 full bathrooms, luxuriously carpeted. Those seeking the unusual at a realistic price should seize this opportunity. Vacant, just call for the key.
384-8126 MR. GREENE 385-0795

OAK BAY OAK BAY
OAK BAY OAK BAY
WHYTE & GOWER
OAK BAY PROPERTIES LTD.
2227 OAK BAY AVE.
TEL: 592-2407
OAK BAY OAK BAY
OAK BAY OAK BAY

OPEN HOUSE
4619 VANTREIGHT RD
TUES. WED. THURS. 12 to 3 P.M.
WATERFRONT AT ITS BEST
3000 SQ. FT. OF LUXURY ACCOMMODATION, 5 BEDROOM ALL-ELECTRIC HOME. TREMENDOUS VIEW FROM EVERY ROOM SITUATED ON ½ ACRE OF TREED SECLUDED PROPERTY. LOW INTEREST FINANCING.
FLORENCE MAUGER or CONNIE REYNOLDS
598-5062 or 477-8914

NORTH OAK BAY
$46,700
Four bedrooms, semi contemporary home with large living room, formal dining room and a four star kitchen — 2 bathrooms — Rec room all in excellent condition! View by appointment with FLORENCE MAUGER or CONNIE REYNOLDS, 592-2407 or res. please phone 598-5062 or 477-8914.

RETIREMENT SPECIALS
Spotless comfort awaits you in this blue and white charmer. 2 bed rooms, vanity bathroom, modern kitchen, attached garage with workshop, large level fully fenced lot with patios. Asking $19,500 — all reasonable offers considered. Call FLORENCE MAUGER or CONNIE REYNOLDS anytime. For details on this and other lower priced retirement homes. 598-5062 or 477-8914.

WATER VIEW—WATER ACCESS WHAT A HOME! IT IS TRULY IMPRESSIVE—
1656 sq. ft. of prestige living with elegance and pride of ownership oozing from the soft texture of the unusual ceiling finish thru the rich wall panelling to the luxuriously broadloomed floors. Cleverly designed and built with fabulous window walls giving a breathtaking water view from almost every room, including two of the four bedrooms. Be the envy of your friends with the most unusual wet bar, a conversation piece that really works! Appointments and extras galore! To view by appointment, please call GORD G. COWAN, 598-3321. Jack Mears Oak Bay Realty Ltd.

VLA OPTION
New 3-bedroom home on 19,000 sq. ft. treed lot, en suite plumbing, utility room off kitchen. 50' wraparound sundeck, $28,500. 531 Treanor Ave. 478-7740.

250 HOUSES FOR SALE

WHITTOME'S
"DOWNTOWN BRANCH"
706 FORT ST. 388-4271

907 ARAL RD.
NEAR PHILION PLACE
Drive by 907 Aral Rd. but please do not disturb owner. No steps, 2 bedrooms and high basement. Fine, quiet location. Price $23,950.
C. VINING 388-4271, Res. 479-3786

FOR $1,000 ONLY
Low down, this two-year-old, immaculate townhouse could be yours for a CMHC mortgage of $16,500 and a B.C. 2nd of $2,500. Think of it! 3-BR (one is 12x16), LR-DR in line, a spacious 21x17.6, looking out on a garden through full glass patio doors. Live in style at approx. $155 per month mortgage payments.
388-4271 ERIC ZIEGLER 592-1768

1.6 ACRES
This beautiful home is situated in Colwood, has 3000 sq. ft., 4 bathrms., 3 bdrms. up and 1 down. Living Rm. 29 ft. long with fireplace, large entrance hall with fireplace, sep. dining rm. 21x21 full basement and hot water heating. The large trees add to the beauty.
LORRAINE ZIEGLER
388-4271 592-1768

NEAR 2-MI. CIRCLE TRY $1,500 DOWN APART. ZONED $18,900 LOT 50x180!!!
Cute 2-bedroom, older house on Quadra St. Land value alone is worth $2 sq. ft. Has OOM furnace, two street frontages, fruit trees, and nice lawn. A good starter home for young couples. On MLS. Hurry on this one. WILLS OF WHITTOMES 388-4271

COLWOOD — 1,400 SQ. FT. TREED LOT $28,200 UP TO 4 OR 5 BDRS. TRY $7,000 DN. $175 P.M.
This has been completely renovated and redecorated. Huge rooms everywhere. You have about 1400 on main floor with 1,000' finished downstairs including game room, family room with second fireplace, full bathroom, sleeping area plus workshop, or make into 2 more bedrooms. We have a $21,000 mtge. available to qualified buyer. Near Metchosin and Sooke Rd. corner. Ideal for contractor as plenty of space for trucks etc. in rear of house. WILLS OF WHITTOMES 388-4271

INSIDE 1-MI. CIRCLE TRY $2,500 DOWN UP TO 5 BDRMS.—$23,500 NEWLY RENOVATED!!
Although on a busy street it is walking distance to town. Former owners spent $5,000 rebuilding and renovating. Could possibly be made into rooming house or if you can qualify for a CMHC mortgage with $2500 down your payments would be about $200 p.m. including taxes. This is a lovely home with huge, modern, rebuilt kitchen, dining room, living room, plus many bedrooms and basement. Call WILLS OF WHITTOMES 388-4271

J. H. Whittome and Co. Ltd.

N P O R R I Y & C B E
ASSOCIATES LTD
1314 Quadra St. 385-2458

DON BACON THE DUPLEX MAN
1—New side-by-side 3-Brd. en suite. Master bedroom 13x16. Near University and close to all schools. Rents $195. Price $45,900
2—Older up and down. Secluded lot, 88x120. A massive solid imposing structure with very large rooms. Rents $155. Price $32,000.
Call Don Bacon, the duplex man, 385-2458

LANGFORD, $20,500
Must sell, low down payment, cosy, 3-bedroom bungalow in a nice area of Langford, only 3 years old, good sized lot, large family size ditchen. Carport, close to schools. Please call Marg McGregor 385-2458, Res. 477-3675.

1504 WINCHESTER 4 BEDROOMS 2 BATHROOMS
Panelled raised fireplace in the Living rm., sundeck, large kitchen with teak cabinets, basement. Double carport. NHA 8¾% $32,500. B. Price 385-2458.

MAMMOTH HOME! OVER ½ ACRE!
21,750 sq. ft. lot—on sewer—in the City — can be subdivided. Big family home with 28 ft. Living room — fireplace — 18 Ft. Dining room — gleaming oak floors — 2 bedrooms on main plus 3 more up — large kitchen — utility — OOM heat. Price only $29,900.
GLADYCE McLURE
385-2458 597-7123

SECURED SECLUSION
Only 15 minutes from downtown on 2.7 acres, this 3-bedroom character family home has 700 feet on Thetis Lake Park with a lovely view over Esquimalt Harbour, and yet is close to transportation and shopping. Lots of room indoors and out — two fireplaces — extra bedroom in attic — fish pond — badminton court — orchard large enough for a pony or two or even a commercial greenhouse. In addition, a lovely separate 4-room cottage at present rented for $115 per month. Well priced at $44,450 with good terms if required. Please contact GILBERT W. CALVERT, 388-5561 or 478-5472.
A. E. LePAGE
BOULTBEE SWEET LTD
737 Fort Street

[illegible]

CITY 1520 PEARL ST.
Here is a dandy 4 room bungalow, close to Simpsons-Sears. Suitable for a couple or for rental purposes. Consists of 2 bedrooms, living room, kitchen, full basement and oil heating. Good sized lot, fruit trees. Asking price, open to offers, $16,900. [illegible] HAROLD WARE 598-4258

SEE PASS DEVELOPMENTS NEW HOME SUBDIVISION BRIDGEPORT PLACE AND TATTERSAL
8¾% N.H.A. FINANCING
UNDERGROUND SERVICES
Family sized quality built home, with extras too numerous to mention. Priced from $33,900 and up. Of the 14 homes built, only six are left. For appointment to view phone 598-3737.

EASY BUY; NO CASH; MORTgage 8¼%; House with basement, two plus one bedrooms; Area between Woodwards and Quadra. Down payment: car, piano, any equities in value $1000. First Mortgage $15,500, monthly, $125.81; Second Mortgage $2,500, B.C. Grant, $20.30. Call 384-2860.

FOR SALE BY BUILDER
989 Eagle Rock Terrace, off Saanich Road at Quadra. 4 Bedrooms, 2½ baths, 2500 sq. ft. of finished area. Wall-to-wall carpeting throughout, 2 fireplaces, large sundeck, intercom system. Convenient location, fine view. $42,500. To view call 477-8139.

OPEN HOUSE
Sat. Sun. 2-4:30 p.m.
4089 Ebony Terrace
(off Greenlands)
University area, brand new 4 bedroom luxury home by builder. 592-2744.

LARGE FAMILY HOME IN OAK Bay, suitable for revenue. Sell or trade for country acreage with or without small house or cabin. Victoria Press, Box 281.

250 HOUSES FOR SALE

WHITTOME'S
"ROYAL OAK BRANCH"
4520 West Saanich Rd., 479-1667

WILLOWS AREA CHARMER
Luxurious home decorated in superb taste situated in Oak Bay's choicest area. Two large bdrms on main with one down. Large living rm, dining room and kitchen with eating area. Utilities off kitchen, large dble garage with lane entrance plus very easy care landscaping make this beautiful home a buy at $39,900 asking.
BRIAN J. BROWN
Off. 479-1667 Res. 386-1234

ALL THIS FOR $24,900
1250 sq. ft. of comfortable family living in a lovely rural setting with a small stream at the back of the lge. lot. 3 bedrms. on main — spacious living room with fireplace — big dining room and the most delightful kitchen. Full high bsmt. with huge rec. room — extra bdrm. plus drive-in garage. To view call:
LILLIAN HENDY 479-1667

NO WAY
There is no way you can top the value and beauty in this lovely 3 bdrm. with ensuite home located in Sidney. Fully developed bsmt. has the most delightful tudor rec. room featuring beautiful stone fireplace. Finished extra bdrm. plus room for more — lge. laundry room — extra toilet — fully fenced big yard — green house — storage or play house with shake roof to match house. True value at $29,400.
LILLIAN HENDY 479-1667

ESQUIMALT — CLOSE IN 502 FRASER ST. $16,500
Here's a neat 2-bedroom home just a short walk from shopping area. Living room panelled, large dining area and open knotty-pine kitchen — all very airy and attractive. Oil wall furnace, utility room. Call
EVELYN PERSICKE
479-1667 383-3929

OAK BAY COSMOPOLITAN ELEGANCE
1500 sq. ft. of charm and convenience, spacious inviting entrance 25x14 carpeted living room, open fireplace, bay window 14x14 dining room carpeted. Modern kitchen so well done. Through hall two twin sized bedrooms plus 3rd bedroom or den. The designer owner has created an exotic traditional atmosphere throughout. Fast possession. Priced to sell at $27,900. For inspection please dial
592-3969 CLIFF STRETCH 479-1667

ESQUIMALT SPECIAL
Large lot, 9270 sq. ft. 6 room home renovated, corner location, multiple zoned, stove and fridge, vacant possession. $15,000. Call 479-1667 TED CHARTRES 385-5506

ESQUIMALT
$26,200, exceptional value, quality feature 1200 sq. ft., 16-yr.-young, 3 good size bedrooms, guest size dining room 20x14 ft., living room, full basement with extra plumbing, large lot. Close to everything. Don't miss this one. Call
479-1667 TED CHARTRES 385-5506

J. H. Whittome and Co. Ltd.

WESTERN HOMES LTD.
517 FORT ST.

NEW 3-BDRM HOME COLWOOD AREA
BEAUTIFUL NEW 3-BDRM. HOME ON TREED LOT, EN-SUITE OFF MASTER BEDROOM, WALL-TO-WALL THROUGHOUT. FULL BASEMENT. TRY $800 DOWN. FULL PRICE $26,900.
H. MITCHELL
479-4818 or 382-2157

C.C.C.C. CUTE COUNTRY COTTAGE COLWOOD TRY VLA
WANT A NICE LITTLE COTTAGE IN THE COUNTRY YET HANDY TO TOWN? SITUATED ON ALMOST HALF AN ACRE OF NICELY LANDSCAPED PROPERTY WITH OLYMPIC MOUNTAIN VIEWS. HOME IS MODERN WITH LIVING ROOM, 2 BEDROOMS, PEMBROKE BATHROOM, KITCHEN WITH DINING AREA, ELECTRIC HEAT, UTILITY ROOM AND CARPORT. HOUSE AND PROPERTY IN MINT CONDITION. SEE THIS NOW AT THE LOW FULL PRICE OF $17,950. JOHN JAMES, 382-2157 (24 hrs).

V.L.A. OR? 1½ ACRES 4 BEDROOMS
Located close in, and in Grange Road area, is this appealing home and property, ideal for family living. Featuring a 20x13 living room and 13x14 dining room, both with W-W shag carpeting, a spacious kitchen. This home also has a 4-pce. bath and a 13x12 bedroom, 2 more bedrooms (15x13 each) upstairs. Full basement contains 4th bedroom and rumpus room. Have your horse, chickens, etc., and still only in 3 mile circle. With moderate down payment, owner will carry entire balance like rent. Priced to sell at just $28,500. Call
LARRY MARSHALL
385-9765
Charman Pacific Realty Ltd

GORDON HEAD
Must sell. Ideally located. Large 4-bedroom (master en suite), 2 fireplaces, 36x18 partially finished rec room. Roughed-in for 3rd bath in high and dry basement. Wraparound sundeck over double carport. Close to UVic, schools, recreation, bus. Offers in upper $30's 477-8059.

COMFORTABLE RETIREMENT
2-bedroom home, living room has fireplace, cabinet kitchen, stove and fridge. Utility with washer and dryer. Part basement, oil-o-matic heat, easy care garden and greenhouse. Drive-in garage, nice location. $19,500. 388-6042.

COLWOOD AREA
3 bedrooms, wall-to-wall carpet, 2 bathrooms, full basement, oil fired hot water, low taxes.
Worth $28,500
Take over at $26,500
477-1419

OPEN HOUSE, 3135 GLASGOW, Sat. and Sun. 1-5 p.m. By owner 3-bedroom home. Wall-to-wall carpet in living room. Recently renovated kitchen. Full basement. Close to schools and Mayfair Shopping Centre. Asking $23,900. 382-2020.

BROADMEAD. NEW 3-bedroom, custom built, no basement home. Family room with firepce, 1½ bahs, attached double garage. Fully landscaped treed lot. Beautiful and inexpensive at $36,900. Phone 658-8849.

BEAUTIFUL 2 YEAR OLD 4 bedroom luxury home you will be proud of. Different interior design. Priced at $49,500. By owner. 477-8324.

BY OWNER, 2 LARGE BEDroom home with revenue basement suite. Close to conveniences. No agents please. Apply 681 Patterson Avenue, Kelowna, B.C.

VIEW ROYAL—NEW 3-BEDRM. bungalow, rural setting. $23,500. Postle Construction. 477-3728.

3 HOUSES FOR REMOVAL. Must be moved by end of April. 382-7450.

ESTATE SALE. IMMACULATE 2-bedroom in Esquimalt. For details or to view, 382-2669.

250 HOUSES FOR SALE

ISLAND HOMES LTD.
2504 Douglas St., 386-7545

DUPLEX WITH IN-LAW SUITE
Excellent rental potential. Delightful water views. Two 3 Bedroom suites, 2 Bedroom In-Law suite. — Fireplaces — Sun deck — and sunroom. — hot water heat. — Large lot. — Lots of Parking. — Perfect set-up for a two family venture or a revenue investment. Priced at $44,900. Phone Bill Palfrey 386-7545.

TAXES and UTILITIES TOO HIGH?
This lovely family home in Langford costs less than $30 per month for taxes, heating, water and hydro combined. 2 or 3 bedrooms. Large carpeted living room. Delightful huge kitchen. Large fenced and landscaped lot. $19,900 with terms. Don Layman, 386-7545, res., 385-0297.

TOWN and COUNTRY 2 (OR 3) BEDROOMS FULL PRICE $17,500
Full basement bungalow, situated on corner lot, in spotless condition thru-out. Cheerful bright living room, cabinet electric kitchen with dinette area, 2 good bedrooms and 3-pce. bath on main floor. Basement has 3rd bedroom. Modern oil-o-matic heat. Phone Morris Lund 386-7545 anytime.

LANSDOWNE DEAN HEIGHTS AREA
Immaculate 2-bedroom home, 15x19 living room with fireplace, 12x9 dining room. Full basement with drive-in garage. Lovely lot with flower beds, shrubs and trees. Ideal for retired couple or small family. Just listed and priced to sell right away at $23,900. Clear title. Good financing available. Call Mr. Fortune to view, at 386-7545 or Res. 477-1229.

A REAL GEM
2-BR home with hot water heat — basement — workshed and fenced lot. Very nice inside with wall-to-wall in living room and bedrooms. Large kitchen with lots of cupboards. Separate laundryroom — new bathroom fixtures close in. Listed at only $15,900.
JUST CALL
RON CROW — 592-4989
PATRICK SNOW — 592-3931

517 COMERFORD ESQUIMALT
Large family home with 4 bedrooms, large panelled den, separate dining family kitchen. Good basement. 2 lots. Asking $26,900. Immediate possession. Try your trades.
Lloyd Ellis 658-8222

ESQUIMALT 4 BEDROOMS $16,900
A nice older home that has been tastefully remodelled. In-line living-dining room. Large family kitchen, built-in range. F.C. basement. Contact Grant MacFarlane 386-7545, Res. 386-8093

812 McKENZIE $24,900
A good 3-bedroom full basement home on a high view lot. Priced to sell and good terms available. Mrs. MacFarlane 386-7545

METCHOSIN $19,900
A lot of accommodation here. 3 bedrooms in 1350 sq. ft. of immaculate home. Large lot. Seaview, double garage. Don't wait, call now. Grant MacFarlane 386-7545, Res. 386-8093.

HIGH QUADRA $25,500
Well located on a quiet street. Spacious 2-bedroom home with separate living room separate dining room. Full basement. On a lovely lot. Contact Mr. MacFarlane 386-7545

3 VICTORIA OFFICES
WE TRADE HOMES
BLOCK BROS. REALTORS
1800 Blanshard, 386-3231

MODERN 4-BEDRM.
If you need big value for your money see this beautiful home [illegible] full basement. Dbl garage, 2 bathrooms, DR, big LR with fireplace, rec room, utility, sundeck, W-W. Only $26,500 or offer. Don't wait too long on this one! MRS. JUDY JOHNSON, 386-3231 or 477-8418.

SOLID HOME IN SOLID DISTRICT
Fairfield, 2 BRs plus panelled den, LR with FP and in-line DR. Bright kitchen, oil hot water heat, full [illegible] base[ment] with room for development. Price $26,500. J. M. DAVIES, 598-4728 or 386-3231.

BEAUTIFUL SEA VIEWS AND A WELL CONSTRUCTED HOME ON ½ ACRE OVERLOOKING CORDOVA BAY ADD UP TO VICTORIA LIVING AT ITS BEST. Large LR and separate DR, 2 baths. Professionally developed bsmt with fireplace. 30x20 sundeck and triple carport. Separate garage with workshop. A must see. Offers on $49,900. DAVE GIBSON, 386-3231 or 388-5647.

ISLAND PACIFIC REALTY LTD 388-6231
2000 QUADRA ST.

ESQUIMALT BRAND NEW
Large living-dining room with fireplace and 3 bedrooms on main floor. Full high basement. Easy to care for lot. Duplex zoned. Asking [illegible] easy term. FREDDY STARKE, 388-6231 or 384-9633.

4.68 ACRES PLUS HOUSE ASKING $26,900
2-bedroom part-basement home with carport, new wiring and OOM heat. Acreage suitable for livestock or holding. For more info phone FREDDY STARKE, 388-6231 or 384-9633.

CEDAR HILL GOLF COURSE
Asking $24,900. 3 Bedrooms, full basement, drive-in garage, 50x135 lot, only 17 years old. LARRY QUAGLIOTTI 388-6231 or 479-6609.

ESQUIMALT $18,900
3 bedrooms plus den, completely redecorated, stucco exterior, good terms available. FREDDY STARKE, 388-6231 or 384-9633.

SHELBOURNE
Two bedroom home near to Jubilee Hospital on quiet no-thru street. $15,900. Call LARRY QUAGLIOTTI 479-6609.

VIC WEST CLEAN AND BRIGHT ASKING $13,500
Good terms available on this two-bedroom home. Large living room, dining room and kitchen. Clean [illegible] modern. Basement, OOM heating. Call 388-6231.
PETER BARDON

HANDYMAN'S SPECIAL DUPLEX LOT ESQUIMALT
Small 2 or 3-bedroom home on duplex lot close to Naval Base. Asking $12,900 with terms. Some fixing and painting to be done. Try your offer. Call 388-6231.
PETER BARDON

COMFORTABLE, OLDER HOME $18,500 720 VERNON (off Carey)
This 2-bedroom, spacious home could easily provide more accommodation if needed. Pretty living room with fireplace, large, separate dining room. 2 bedrooms, big family kitchen with eating area, all modernized. Full basement, drive-in garage. To view call 388-6231 or 385-2064.
ANNE DUGGAN

SWAN LAKE RED HOT SPECIAL LOW PRICE, LOW DOWN PAYMENT LOW PAYMENTS
2-bedroom bungalow, separate garage, large lot. FREDDY STARKE, 388-6231 or 384-9633.

ONE YEAR OLD 3-BEDROOM, full-basement. Wall-to-wall shag, rumpus room, roughed in plumbing down. 4-10 acre. End of quiet cul-de-sac. Close to schools. Colwood-Metchosin area. 478-3876.

250 HOUSES FOR SALE

TOWN & COUNTRY REALTY
3617 Douglas Street
382-7276

RETIRE ON THE WATERFRONT
Cozy 2-bdrm., 1½ bath shack, plus cottage in Cordova Bay. For easy living, call JIM WEBBER, 382-7276 or 658-5977.

OLD WORLD CHARM
Beautiful garden setting for this TRUE TUDOR. Very spacious entrance hall — 23 ft. beamed living room with brick fireplace. Large family dining room. Modernized kitchen. Den with fireplace. Upstairs, 3 terrific bedrooms and vanity bathroom. Full basement with UTILITY and 2-pce. washroom. 70x165 fully landscaped garden. All this. Oak Bay border close to University, at less than replacement cost $39,900. "NO DRIVE BYS" Appt. Only: A. KLENMAN, 592-1121.

WANTED: FAMILY MAN
too fill 5-bedroom character home in Oak Bay. If you have a large family you can't afford to rent with a home like this available for only $21,900. See for yourself! Call: JIM WEBBER 382-7276 or 658-5977.

NR. BEACH, SEAVIEW COUPLE STRANDED, HELP!
Cordova Bay modern family home (4 years, 4 Bdrms.) with 3 sets of plumbing, 2 fireplaces, king sized rec room, study and sundeck, etc.! etc.! Now much too large since offspring flew the coop. Husband last seen hosing down stucco and old brick exterior — wife is still missing somewhere in the 9 rooms plus utility and workshop area. All reasonable offers considered by anxious owner on S.P. $36,500. (Possession and terms flexible). Call RONALD Y. CANNON, now at 658-5500 or 382-7276 RE THIS A-1 BUY!

W. J. LINDSAY LTD.
Royal Oak Centre
479-7111 658-5040

ROYAL OAK $25,900 COUNTRY SETTING
SEE THIS LOVELY 3-BEDROOM FULL BASEMENT HOME. LIVING RM. WITH FIREPLACE, L-SHAPED DINING ROOM, A-1 HARDWOOD FLOORS THROUGH OUT. PLUS FAMILY REC ROOM DOWN. TO VIEW CALL—
LIZ BOSSERT
479-4572

RETIREMENT INCOME
Delightful country home on two acres on Saanich Peninsula. Enormous living room with Fireplace, airy modern kitchen and two good bedrooms. All this plus income from growing nursery business. Asking $28,500 with excellent financing.
JIM BULLOCH 658-8775

ARMSTRONG POINT
Beautiful seaviews from this ideal building site in an area of beautiful homes. One block from beach, this high lot has city water and sewer. Asking $15,900.
JIM BULLOCH 658-8775

ROYAL OAK $25,900 COUNTRY SETTING
See this lovely 3-bedroom Full Basement Home. Living rm. with Fireplace, L-shaped Dining room, A-1 Hardwood Floors throughout, plus Family Rec. room down. To view call—
LIZ BOSSERT 479-4572

B.C. LAND and INSURANCE
Serving B.C. Since 1863
922 Government St. 388-5555

EXPERIMENTAL FARM DE LUXE NO-STEP RANCHER
This quality home constructed by builder for own use. Beautifully appointed throughout. 3 Bedrooms, Family room-kitchen, separate rec. room, double plumbing. Work shop plus 2-car drive-in garage. Extra large property in lovely setting, qualifies for VLA. Quiet secluded area.
ONLY $38,900
Call Mr. Parsons or Mr. Hellesen
388-5555

ETTEMA REALTY
ETTEMA REALTY
ETTEMA REALTY
LTD
1863 Cook St. 383-7115

ELK LAKE 3 BEDROOMS 20x40 WORKSHOP $21,900
25-year-old home on 4 acre lot. Magnificent SEAVIEW. If you are not bothered by a bit of traffic noise, this may be your dream property. In our opinion this is a very good buy. Phone J. ETTEMA for details. 383-7115

2 BEDROOMS 1 ACRE $23,900
Immaculate 2-bedroom, no step home in the wide, wide country, yet near the City. Living room with Fireplace. Utility room. Oil furnace. Double garage. Phone J. ETTEMA for the addresses. 383-7115

WORTH $28,500, SELLING $26,500 FORECLOSURE SALE THEIR LOSS, YOUR SAVING.
3 BEDROOMS
2 BATHROOMS
FULL BASEMENT
CLOSE TO SCHOOL
COLWOOD-METCHOSIN DISTRICT
477-1419

OAK BAY SPECIALS
1—Under $23,000. Two-Br. plus 1 down. L.R. with F.P., sep. D.R. — full basement — starter or retirement.
2—Under $26,000 lovely little home north of the Avenue 2 Br. plus — nice grounds.
3—Absolute beauty — 3 Brs., 2 baths, large exciting entertainment rooms — 30s.
4—Large 4 Brs., den, spacious family home around 40.
To view these and other nice Oak Bay homes call J. B. Young, 383-4124 anytime or 598-2971. Park Pacific Investments.

SEA VIEWS
From most rooms of this spacious, fine home located close to golf and transportation. No steps. Small garden all in top condition, $55,000. To view call MR. HAMILTON, 388-7361 or 382-1663. Wall and Redekop Realty Ltd.

DANDY FAMILY HOME
$31,200 — Better than new, built one year, Colwood. Modern four bedrooms, large living room with fireplace, dining-room, den or as fifth bedroom, electric kitchen, basement, 2½ bathrooms, oak floors, carport, rec. room. Level lot, parking for boat, trailer and 3 cars. $11,200 will handle. Call now.
MARCONI REALTY 386-3941

BY OWNER, 3-BEDROOM HOME on Mt. Tolmie, almost ¾ acre. Lot could be subdivided. Circular driveway, drive-in garage. Mature evergreens. Terms available. 592-7062. $36,500.

250 HOUSES FOR SALE

JACK MEARS
OAK BAY REALTY LTD.
2194 Oak Bay Ave.

EXCELLENT STARTER GORDON HEAD
$24,900
Three year old 3-bedroom home. Brick fireplace. Living room and dining area. Wall-to-wall. Sparkling kitchen, utility room are on one level. Fenced lot. Sliding glass door opens on to sundeck which overlooks park. Mountain view with glimpse of sea. Call FRED PHILLIPS 598-3321.

LAKE DISTRICT SECLUDED BUT CLOSE
This four-year-old, non-basement home is in the country yet is within eight minutes of downtown. Three bedrooms. Living room has wall-to-wall carpet and unique brick fireplace. Bright, modern kitchen and large dining area. Utility. This property is beautifully landscaped and the house is sparkling. At $21,900 this is an excellent buy. See it with FRED PHILLIPS, 598-3321.

ON POPULAR BEECHWOOD AVE. FAIRFIELD DISTRICT
$24,500
TWO BEDROOMS, large living and dining room, attractive sunroom overlooking a small, but well-landscaped backyard. Rec. room and potential additional bedroom. Short walk to beach and shopping district. Older type home, but fully renovated. Possession 30 days. Asking $24,500. It will be my pleasure to show you this home. JIM AMES, 598-3321.

—NEED 4 BEDROOMS?
—HAVE ONLY $3,000 DOWN
—QUIET, HANDY, QUADRA?
Then act now on this lovely family home! Over 1300 sq. ft. on nice level 51' lot. All rooms bright and airy — granite fireplace — full basement — OOM heat. A fine home which should sell quickly. Asking only $22,900. Please call JACK WADDINGTON, 598-3321 anytime.

WOODED SECLUSION ARDMORE $48,500
Very impressive, comfortable home with country atmosphere. THREE BEDROOMS, THREE FULL BATHROOMS, 24 FOOT LIVING ROOM, SEPARATE DINING ROOM, DEN, FAMILY ROOM, SUNDECK, COVERED PATIO, TWO CAR CARPORT, WORKSHOP. This beautifully finished two year old is spacious (1800 sq. ft. main with 1100 up) and on ¾ acre of natural wooded wonderland. See it soon with B. E. JEFFERY, 598-3321.

GORDON HEAD CUL-DE-SAC
Why expose your children to the danger of a busy street when it isn't necessary. Fine, family accommodation can be yours in this sheltered cul-de-sac in prestigious Gordon Head! Best of schools and transportation. An active family has lived in and enjoyed this home so the vendors will redecorate throughout to your taste. All this home and happiness for only $32,400. GORDON MacDONALD will be on hand. Call 598-3321.

SOUTH OAK BAY BLUE AND WHITE CHARM
This blue and white bungalow accented by black wrought iron railings is set high on a rocky, easy-care, semi-secluded lot near a park and minutes from town. Ideally planned for a small family or retired couple, it contains 2 large bedrooms, 2 full bathrooms, kitchen with eating area and utility room off, plus a separate level living room with brick fireplace. Heating is electric. Possession is immediate and price of $25,750 is open to all offers. See this with BETTY LOU LOWTHER, 598-3321.

JAH JAH JAH JAH
J. A. HENDERSON REALTY LTD.
385-9741 ANYTIME
WE BUY, SELL AND TRADE

TOWN AND COUNTRY FULLY FURNISHED
Spotless, no step, 2-bedroom home on a large corner lot. Ideal for retirement or starter. Full price $22,900.
W. ROGERS 652-1891
H. TOMLIN 477-1327

$1,000 DOWN IDEAL RETIREMENT OR STARTER
You can move into this charming home recently renovated. Large living room with heatilator fireplace, kitchen with large eating area, 2 bedrooms, large lot. Asking $19,900. Please call anytime.
JACK MOEN
658-5448 385-8741

4 homes in choice Fairfield area. $18,000, $18,500, $19,500 and $24,000. One with immediate possession. Call
FRED RAUCH
383-5827 385-9741

DUPLEX ZONED
Two side by side suites in older house at 832 Old Esquimalt Rd. In-law suite pays for 1st mortgage. Excellent property investment. Call
BOB CARTER
383-9711 385-9741

MAYFAIR
3 bedroom home, general commercial zoned. Lot 57x173. Value mostly in land, good holding property. Asking $21,300.
JACK PARKER
385-9741 382-4364

JOHN BISHOP B.Sc.
REALTOR—APPRAISER
J. H. WHITTOME & Co.

PRETTY ESQUIMALT BUNGALOW IDEAL STARTER HOME
NOTHING NEEDS TO BE DONE! Everything is renewed. NEW ROOF — COPPER Plumbing — NEW FURNACE—NEW WIRING—NEW blacktop driveways — NEW WALL TO WALL Carpeting — Attractive Living room with Planter in entrance has a fine fireplace—an OVERSIZE KITCHEN with AMPLE eating space and another small room which would make a fine dinette. TWO Bedrooms on mainfloor and another one down. NEW pembroke plumbing — Rear garden in lawn and new fruit trees. VERY GOOD VALUE at $19,500.
JOHN BISHOP, 479-1667
RES.: 656-2308

J. H. Whittome and Co. Ltd.
Royal Oak Branch

UNIVERSITY HEIGHTS
Jogging distance from University, Safeway and shopping mall, schools, buses, swimming pool and Racquet Club, etc. 9 minutes to City centre. 3 bedrooms, 1½ bath, high elevation, Olympic mountain view. Still time to choose decor and finishing. Broadloom, etc.
ALSO
Beautiful brand new home on Polyanthus Cres. From $26,450, 2 bedroom and $27,900, 3 bedroom. Completely broadloomed and on main sewer. Kasapi Construction Co. Ltd. 386-6191 or 477-8596.

BY OWNER DOLL HOUSE, HIGH view location. Immediate possession. Seclusion, 6 miles from town, 10 months old, 3 bedrooms with wall to wall shag carpet. Living room with Spanish arch fireplace. Separate dining area with sliding doors to back area. Utility off kitchen. $24,900. 478-2467.

SPACIOUS 3-BEDROOM starter home. Redecorated. Only $15,900, easy terms. Drive by 3281 Wicklow. Call 658-5490.

OPEN HOUSE BY BUILDER Fri., Sat. and Sun., 2-5 p.m. 316 Bennomer. Details 478-6[illegible]37.

250 HOUSES FOR SALE

N A T I O N A L

TRUST CO. LTD.

2 LOCATIONS TO SERVE YOU

HILLSIDE SHOPPING CENTRE

WATERFRONT GORDON HEAD

All you could wish for. LOCATION — CONVENIENCE — SPACIOUS AND MODERN. Situated in a park-like setting with breathtaking views from every window.
$65,900
JUNE HOUGHTON
386-2961 (24 hrs.)

UPLANDS

Just 9 years old in a delightful, quiet location.
2 fireplaces
Huge family kitchen
5 bedrooms
3 bathrooms
Wrap-around sundeck
Sprinkler system
Priced at $61,900, this lovely home is a must to view.
JUNE HOUGHTON
386-2961 (24 hrs.)

DOWNTOWN
1280 DOUGLAS

DON'T

Miss this opportunity to buy this FOUR BEDROOM, full high basement home located a few blocks from a major shopping centre. PANELLED dining room with sliding glass doors, completely NEW kitchen with loads of new cupboard space. Close to ALL schools and buses. See this now at just $22,950.

MIKE RUSSELL
388-5451 (24 Hrs.)

SOUTH OAK BAY
OLD WORLD CHARM

Spring into action and view this GRACIOUS CHARMING home, located on a quiet street off BEACH DRIVE. Enchanting ENTERTAINMENT sized sunken living room with adjoining 17'x10' sunroom. Go up two steps and enter the intimate but spacious dining room (13'x12'). The completely modernized kitchen with all new cabinets and plumbed and wired for washer and dryer, is designed for easy care and enjoyment. Upstairs there are THREE generously planned bedrooms (master 16.5x12), with a relaxing view of the sea. Basement is half-size but has a TWO-PIECE bathroom and lots of space for workshop, etc. A minimum of work is needed to care for the WOODED attractive lot. ENJOY this quiet location and CALL MIKE RUSSELL at 388-5451 anytime. Full price $39,500 with terms.

CENTRAL SAANICH
1515 SQUARE FEET

—1½ years old
—Panoramic country views
—20x15 living, dining room (L)
—Utility room off kitchen
—Three bedrooms (master en suite)
—Wall to wall over oak floors
—Full high basement (fireplace)
Try $5,000 down to 1st mortgage. Full price: $29,900.

MIKE RUSSELL
388-5451 (24 HRS.)

3 VICTORIA OFFICES
WE TRADE HOMES
BLOCK BROS. REALTORS
COLWOOD OFFICE
1949 SOOKE RD.
478-5561

WOW!
Brand new 2 bdrm. (master is 10x13) fireplace, wall to wall carpet, sundeck and full bsmt. for $19,600. Down payment only $1,000. JACK KENNISH, 478-5561 or 479-3186.

FRESH AIR
And other things of emerging importance in this near new home on 3.5 acres close to fresh water lake, salt water ocean and the sky. Three bdrms, two fireplaces and just lots of room for everything. About 25 miles from downtown and asking $33,900. Call MYLES HAGUE 478-5561 or 656-4522.

SPACIOUS
Describes this three bdrm. home situated just ½ block from Oak Bay Ave. Outside has been completely refinished in old brick and metal siding. The large L.R. was wall-to-wall carpet. Suitable for a family seeking central accomodation. $26,900.
BOB PAUL 478-5561 or 478-2477.

ONE IN A MILLION
This home was custom built 2 yrs. ago for the owner who is being transferred. Overlooking Esquimalt Lagoon with a fabulous view of Victoria, this 2 bdrm. up, 1800 sq. ft. home is in immaculate condition. Expensive wall to wall, intercom, stereo speakers throughout. The bsmt. has a two-room suite rented at $85 per month. Good financing available. Call DON OAKES, 478-5561 or 478-4334.

GORGE AREA
PROPERTY, PARK, HOUSE
Imagine your own park developed with multi-thousand dollar value in prize shrubs show trees, flowers, lawns and fish ponds plus a small home with all modern conveniences. The lot is 114x190 and could be subdivided for future development. Make your offer on $23,500. ALBAN BOWES, 478-5561 or 479-5693.

OAK BAY, $34,500
CHOICE LOCATION
Main floor is 1220 sq. ft. including large LR with fireplace, DR with doors leading to sundeck, large electric kitchen with washer-dryer facilities included. Lower level features professional rumpus room, games room, extra BDRM and bath. The lot is large, 80x169 and tastefully maintained with fruit trees, shrubs and lawns. ALBAN BOWES, 478-5561 or 479-5693.

LAST HOME AT
$25,900
ONLY ONE LEFT OF THESE
LOVELY HUCKER BUILT HOMES.
BEAUTIFUL RURAL SETTING ON HIGH LOCATION WITH VIEW.
3 BR — W-TO-W CARPET
FULL BASEMENT
CALL M. RUDDY, 656-4089
B. NESBITT, 383-4124
PARK PACIFIC INVESTMENTS LTD.

NORTH OAK BAY, LARGE corner lot, Eastdowne and Bowker, fireplace, separate double garage, apartment zoned, dining room, 2 bedrooms up, 2 down, plus in-law suite with fireplace and private entrance. $27,500. 598-3629.

250 HOUSES FOR SALE

—A—
—B— —C—
FORT at BROAD
384-9335
A. Bernard & Co. Ltd.

DRIVE BY
2526 WESLEY PLACE

COOK-HAULTAIN AREA

Attractive 12-YEAR-OLD, 3-BEDROOM stucco bungalow on cul-de-sac and amongst other nice homes. Lovely carpeted living and dining room, electric kitchen and 4-pce. bathroom. Full high and bright basement with large rec. room and plenty of space for additional development. Near all grades of schools, immaculate condition throughout, attractively landscaped and priced for quick sale at
$26,500
Mr. Belcher, 384-9335, 382-2848 res.

RETIREMENT GEM
NO STEPS
(JUBILEE HOSPITAL AREA)

Attractive 2-BEDROOM stucco bungalow close to transportation and stores. Nice living room with oak floors and fireplace, large kitchen with plenty of dining area, 4 pce. batrroom and separate utility plumbed and wired for washer and dryer. Nicely landscaped with attractive rock garden and lawn at rear. Should sell quickly at price of
$21,000
Mr. Belcher 384-9335, 382-2848 res.

OAK BAY CHARMER

Immaculate 2 bedroom, no step, bungalow situated on quiet street in south Oak Bay. Close to transportation, schools and shops.

Large living room with fireplace — separate cozy carpeted dining room — two good sized bedrooms — spacious electric kitchen — large utility room — automatic heating and separate garage.

This is an ideal starter or retirement home. Vendor's job transfer dictates sale. Good interest rate mortgage may be assumed. Early possession. Don't miss this one.
$25,500
Wil Wilson 384-9335, 477-4328 res.

CORDOVA BAY
JUST COMPLETED
SEA VIEW
RESIDENCE
QUIET CUL-DE-SAC

Near shopping and transportation short walk to beach. 6 spacious rooms plus full high, bright basement. 1310 sq. ft. on main floor consisting of 13x17 living room. With cut stone fireplace, 10x11 dining rm. attractive custom cabinet electric kitchen. 3 good bdrms. (master en suite) plus 4-pce. vanity bath 3 sets sliding glass doors to wrap around marine view sundeck. Above average workmanship, material and carpeting throughout. Ample opportunity for extensive development on lower level. A clear title property listed at $31,900, convenient terms and trades can be arranged. To view please contact Mr. Seeber, 384-9335.

CORDOVA BAY

Impressive views of ocean and Gulf Islands from kitchen, dining groom, livingroom and large sundeck 1320 sq. ft. up (3 bedrooms, ensuite etc.) and large recreation room with fireplace down. Only $35,900.

3.85 ACRES
NORTH SAANICH

High view treed property with dogwood, fir and arbutus. Large (2000 sq. ft.) older home, small cottage and assorted outbuildings. A beautiful hobby farm at asking price of $41,500.

BRENT D. EWING
388-6424 (658-5661)

HANDMAN SPECIAL
Close to Town
$20,500
Large older home, close to Gorge. Livingroom, Diningroom and Den. 2 pc. bath on main floor, large hall with open stairway to 3 large bedrooms and 5 pc. new bath

OAK BAY
4 BEDROOMS
$34,500

Situated close to Oak Bay Village on a no-thru street, this modernized older home contains large living room and dining room, both with fireplaces, spacious kitchen with breakfast room, 2 pce. Powder room on main floor. Open stair up to 4 Br's plus, and bath. This well priced home has just been listed.

MURRAY BLANNIN
388-6424 (598-2200)
BAYSHORE REALTY LTD.
512 Fort Street

A. E. LePAGE
BOULTBEE SWEET LTD.
Hillside Shopping Centre
386-1341
Open 9-9 Weekdays
All day Saturday

ROCKLAND SLOPE
MODERN BUNGALOW
CHOICE LOCATION
1667 Warren Gardens — a much sought after location. A lovely bungalow on a large lot. 3 Bedrooms on the main and 1 down. Close to schools, church and shopping. First time offered. ASKING $31,500. CASH OFFERS INVITED. Call
MR. STOTHERS
386-1341 or 658-5[illegible]

OAK BAY SEMI DUPLEX
FAMILY AND REVENUE
For further information see [illegible] column No. [illegible] Revenue Properties.
B. Johnson
M. Michael
386-1341 — 24 hr. [illegible]

FAIRFIELD
LOW DOWN PAYMENT
One of Fairfield's usual old homes within walking distance to town and park. 2 bedroom, nice L.R. with fireplace, and formal dining room with fireplace. Full basement with drive-in garage. Easy care lot. Asking $23,900 with good terms.
B. SIMONS, 386-1341

COLWOOD
DISPLAY HOMES
3 Bedrooms, full basements, carpets and fireplaces. 1½ baths. Large kitchens, nook areas and dining room. $25,500 and up. 8¾% financing
RIDLEY BROS. DEVELOPMENT CO. LTD.
478-1721 478-2944

$21,200
2 bedrooms plus basement development, spacious and spotless, easy financing, handy location off Gorge Rd.
JEANNINE KOSSACK
388-7361 or 383-7207
Wall and Redekop Realty Ltd

$13,900 FULL PRICE
Renting? $500 plus your B.C. 2nd Mtg. will buy you this 2-3 bedroom home, vendor will carry balance. Call JEANNINE KOSSACK 388-7361 or 383-7207
Wall and Redekop Realty Ltd

CUSTOM BUILT
Home on your lot or ours at the most competative and reasonable prices. Financing available. Trade-ins considered. Phone KASAPI CONSTRUCTION CO. LTD. 386-6191.

250 HOUSES FOR SALE

BROWN BROS. ON BLANSHARD
385-8771 ANYTIME

GONZALES BAY
WATERFRONT
Modern, two-bedroom home on Gonzales Beach — Lovely views — swimming at the front door. Cosy living room with fireplace — dining room — cab. elec. kitchen — 3-pce. bathroom — OOM heat. $34,900. For appt. to view, call CEC PEARCE 385-8771 (anytime).

UNIVERSITY AREA
MORNINGSIDE CLOSE
Immaculate, split-level home on quiet cul-de-sac. Bright living room — fireplace — L-shaped dining room — spacious well-designed, elec. kitchen, 4-pce. van. bathroom and 3 large bedrooms. ½ basement has 20x14 rec. room, 1 bedroom, plus dark room for camera fan. An appealing home in lovely condition. Existing 7% mortgage can be assumed. $32,950. Exclusive with CEC PEARCE, 385-8771 (anytime).

COLWOOD - PRIVATE
3-bedroom, full basement home, L-shaped living-dining room with fireplace, 4th bedroom or den, bath and recreation room with bar and fireplace in basement. Fenced backyard. Carport. $26,850. 385-8617.

OPEN WEEK DAYS
2284 Gail Place, Sidney
Attractive 2-bedroom home, nearing completion. Finished TV room. $27,600. H. R. Mitchell Construction, 477-1530.

253 COUNTRY HOMES AND PROPERTIES

JOHN BISHOP B.Sc
REALTOR—APPRAISER
J. H. WHITTOME & Co.

FOUR EXCEPTIONAL BUYS
18-25 MINUTES FROM TOWN
SAANICH PENINSULA

1 BRENTWOOD BEAUTY
A CHARMING and beautiful home, with tremendous seaview — BIG LOT! — 3 bedrooms — HUGE rumpus room — OUTSTANDING living and dining rooms—REAL DREAM kitchen with built-ins. Tremendous buy at $35,900

2 NEAR SIDNEY, TREED LOT
BRAND NEW
EASY FINANCING
4 bedrooms—TWO bathrooms—SEWERED LOT—Ready in TWO WEEKS — EASY FINANCING Only $28,500

3 LOVELY LANDSEND
ON ½ ACRE
VERY ATTRACTIVE
TUDOR TYPE
BEAUTIFULLY TREED LOT.
NEW, READY TO MOVE INTO.
Expensive wall-to-wall carpeting—Big living room has charming brick fireplace — HUGE master bedroom—(has en ste. plumbing)—two more good bedrooms—Completely Sep. dining rm.—BIG kitchen, bright and sunny, opens to SECLUDED SUNDECK. Price was $32,000. NOW ONLY $29,500. Easy financing.

4 LARGE, BEAUTIFUL 5 ACRES
OVER 1400 SQ. FEET
Truly an EXCEPTIONAL home. The HUGE living room has a CHARACTER FIREPLACE with LIBRARY corner—BIG L dining room opens to SPACIOUS SUNDECK—TWO FULL SIZE bathrooms on main floor—(one off large master bedroom) — Two other bedrms. on main floor with ADDITIONAL bedrooms roughed in down — RUMPUS ROOM with R.I. fireplace — Space for whole suite down — FINISHED DEN or office down —BIG laundry room and extra bathroom R.I. Tremendous value at $58,500.

JOHN BISHOP 479-1667
RES.: 656-2308

J. H. Whittome and Co. Ltd
Royal Oak Branch

SAANICH PENINSULA
7 ACRES — VIEWS
Immaculate 2-bedroom full basement home secluded on 7 acres of treed land with lovely sea and valley views. 20'x12' living Rm., fireplace, separate dining Rm., cab. kitchen with E.A. 4-pce. vanity bath, OOM heat. Basement has 20'x12' Rec. Rm., fireplace plus space for development. Price $52,500 — terms.
385-3435 AL. VICKERS 652-2266

ESTATE SALE
OFFERS INVITED
Architect designed de luxe family home with 1600 sq. ft. of gracous living area.
—22x15' living room, stone fireplace, beautiful w-w carpets
—11x12' formal dining room
—Cab. kitchen with 9'x13' family room opening on to large sundeck.
—3 spacious bedrooms, master bedrm has 2-pce. en suite bath
—Full high basement with finished bedroom and 3-pce. bath.
—Attached garage, all this on a large landscaped country lot with many extras such as electric range, dishwasher and custom made drapes throughout.
For complete information and appointment to view, call anytime:
385-3435 AL VICKERS 652-2266
P. R. BROWN AND SONS LTD.

INFORMATION AND
ASSISTANCE IN THE
SELECTION AND PURCHASE
OF PROPERTIES IN SIDNEY
AND NORTH SAANICH [illegible]

[illegible]

COUNTRY SECLUSION
DOGS, HORSES
PLACE and QUIET
See this three acre retreat at the end of a private lane. Modern three-bedroom home offering over 1500 sq. ft. of family living. Large living room, dining room with fireplace. Modern kitchen with eating area. Rec room with fireplace and an additilnal hobby room are featured in the basement. Well priced at $37,900. Call:
ART LAWRENCE, 479-2317
DON ANDERSON, 479-1667
(24 Hrs.)
J. H. Whittome and Co. Ltd.
Royal Oak Branch

SIDNEY, NEW
VIEW AND COMPARE 2172 BRADFORD AVE. DECORATIVE STONE FACED FRONT, ADDS TO THE VALUE AND ATTRACTIVENESS OF THIS WELL-BUILT 3-BEDROOM HOME WITH FIREPLACE. 1040 SQ. FT. OF FLOOR AREA. FULL HIGH BASEMENT WITH DRIVE-IN GARAGE. EXTRA BEDROOM AND PLUMBING ROUGHED IN. EXCLUSIVE LISTING $23,000.
GORDON HULME LTD., 656-1154
KENNETH HARVEY, 656-2397
FREDA WEBB, 656-3589

$13,900
Consider this — 2-bdrm. Sooke bungalow with w.w shag carpets. On nearly ½ acre of land! Close to shopping and water. Call: Peter Primgaard or Donna Pretula. Shirley Philps Homefinders Ltd, 386-2911.

DEEP COVE, TREED SECLUSION. Nearly 3 acres, with 3-bedroom house. Principals only 656-3289.

1.2 ACRES HEAVILY TREED with arbutus and evergreens on Lakeridge Place. Asking $6500. 479-5826.

Slimming Stripes

9446
SIZES 10½-20½
by Marian Martin

Slimming stripes — they race down the figure to make you look lean and lively this spring! Smart in solid color too. Zips quickly up back.

Printed pattern 9446: New Half Sizes 10½, 12½, 14½, 16½, 18½, 20½. Size 14½ (bust 37) takes 2⅜ yds. 45-in.

Seventy-five cents (75c) in coins (no stamps, please) for each pattern — add 15 cents for each pattern for first-class mailing and special handling. Ontario residents add 4c sales tax. Print plainly size, name, address and style number.

Send order to Marian Martin, care of The Daily Colonist, Pattern Dept., 60 Front St. W. Toronto Ont.

See More Spring Fashions and choose one pattern free from new Spring-Summer Catalogue. All sizes! Only 50c.

Instant Sewing Book sew today, wear tomorrow. $1 Instant Fashion Book — Hundreds of fashion facts. $1.

Colorful Coverlet!

710
by Laura Wheeler

[illegible] fence posts are [illegible] binding [illegible]

Delight mom and baby with this circus-gay coverlet. Combine scraps of bias binding with easy stitchery. Pattern 710: nine 5½x7 motifs, color schemes, directions.

Seventy-five cents in coins (no stamps, please) for each pattern — add 15 cents for each pattern for first-class mailing and special handling — to Laura Wheeler, care of The Daily Colonist, Needlecraft Dept., 60 Front St., W., Toronto Ontario. Print plainly pattern nummber, your name and address.

1972 Needlecraft Catalogue—Knit, crochet, embroider gifts, fashions. Free directions. 50c. New Instant Macrame — Basic, fancy knots. Pattern, $1.

New Easy Art of Hairpin Crochet has 26 patterns, $1.

Instant Crochet Book — Step-by-step pictures, patterns. $1.

Complete Instant Gift Book — more than 100 gifts. $1.

Complete Afghan Book $1.

16 Jiffy Rugs Book. 60c.

Book of 12 Prize Afghans. 60c.

Quilt Book 1 — 16 patterns. 60c.

Museum Quilt Book 2 — 60c.

Quilts For Today — 60c.

253 COUNTRY HOMES AND PROPERTIES

PEMBERTON HOLMES LTD.,
384-8126

1—Comfortable, two-bedroom home plus overflow cottage in one of the handsomest properties in Deep Cove. Charmingly landscaped grounds with rock pool, fruit trees, and ample seclusion, close to the sea. $37,500.

2—Fine seaviews from this older roomy farm style home in Ardmore. Property totals 3.22 acres, partly wooded with evergreens, and many healthy and productive fruit trees. A small stable will house two horses, feed, and tack room. Additional acreage available to purchaser in lot sized increments. $48,000.

3—Salt Spring. Beautifully treed park-like 2.48 acres overlooking St. Mary's lake. Most of this land is gently sloping affording an ideal setting for a home facing into the west. $16,750.

G. PERODEAU 656-4525
J. H. G. BOVEY 652-2324
J. P. BELL 656-4293

WOODED RETREAT
Easy reach of town, but in over 3 acres of beautiful cedars, firs, arbutus and balsam, and only a minute or so from Prospect Lake. This lovely cedar home of over 2,500 sq. ft. has 3 bedrooms, 3 bathrooms, fully fitted kitchen (G.E.C. Limited, black finish) stone fireplace, living room, family room, dining room.
Most roms have sliding glass doors to the real woods.
This is NOT a run of the mill spec house, but a home for a connoisseur of the worthwhile things of life.
260 GOWARD ROAD
$57,500
Call—Desmond Holmes 478-1227
PEMBERTON, HOLMES LTD.
384-8126

NORTH SAANICH ESTATE
A unique 11-acre estate on the side hill of Mount Newton of leafy glade and towering trees will allow you to shrug off the cares and bustle of city life. Rough hewn on the outside, the interior of the house reflects the ideas and delicacy of the chatelaine's hand. Commanding views north-wards to the sea and mountains are yours to behold. Offered at $100,000. Call
JOHN A. BRUCE Res. 656-2023
or Sidney Realty Ltd. 656-3928

SOOKE REALTY LTD.
MRS. GOLDIE
642-5426

½-acre WATERFRONT, pebble beach, with extremely well-built 4-bedroom home, large living room, slate heatilator fireplace, hot water heating, close to school
$37,000
Excellent family home, 3 large bedrooms, large living room with fireplace, rumpus room, 100'x172' lot, close to village — terms on
$26,500

SPRING FEVER?
WANT A SMALL FARM?
For only $32,500 you could be the proud owner of 4.5 acre hobby farm in the Saanich countryside. Lovely, cleared rolling land is mostly fenced. Bonuses are a 3-bedrm. home and other auxiliary buildings such as horse barn, etc. Drive by 366 Conway Rd. but do not disturb. For full details phone
TERRY EDEN 479-1528
WESTERN HOMES LTD.
382-2157

CLOSE IN
1.6 ACRES, 3 BDRMS.
$19,500
Sloping grassland, some timber, fruit orchard. Cement floor barn and double garage. Older comfortable home well looked after. Wonderful peace and quiet, with terrific views. Terms to suit. Call WILF COTTON anytime at 478-5561 or 479-3876.
BLOCK BROS. — COLWOOD OFFICE

LITTLE LOVE NEST
FOR YOUNG AND OLD
Owner transferred, has to sell his spotless 3-bedroom, no-step, 1100 sq. ft., bungalow in Sidney. Treed setting! Almost new! Good financing!
ASKING $22,000
656-4000 K. Drost 656-2427
SAANICH PENINSULA PROPERTIES LTD.,
SIDNEY, B.C.

QUEEN CHARLOTTE
92 ft. lovely Pyramid Mobile home completely furnished — W-W carpeting, drapes, washer-dryer, deep freeze—plus 3 room addition on 2 Seaview lots on sewer—just ½ mile to downtown Masset. Just move in to a Sportsman's Paradise. Only $22,500. Gladyce McLure 385-2458 or 592-7123. Byron Price and Assoc. Ltd.

NANAIMO
Just south of Nanaimo 7.5 high valuable acres with beautiful home with in-law suite plus new horse barn. Around $40,000 with 1/3 down. Call MYLES HAGUE, 478-5561 or 656-4522.
BLOCK BROS. — COLWOOD OFFICE

FRESH AS SPRING!
6769 CENTRAL SAANICH RD.
This delightful 3-bedroom home is a rural beauty. Close to town yet provides country living. Full basement, living room with fireplace, sundeck off dining area and neatly landscaped 80x150 ft. lot. $29,950. 656-1154 MR. ELWELL 477-3988
Gordon Hulme Ltd., Sidney

PANORAMIC SEAVIEW
SIDNEY
NEAT, OLD WORLD COTTAGE, GOOD BRICK FIREPLACE, 2 BEDROOMS, FENCED, SEWERED GARDEN LOT. ONLY $21,900 ASKING.
KENNETH HARVEY 656-2397
FREDA WEBB 656-3589
GORDON HULME LTD. 656-1154

HAVE HORSES — NEED LAND
2 or 3-bedroom home on 1-5 acres. Home condition not important. Some trees and rock outcroppings. My clients have horses to keep and need a place quickly. Up to $40,000, good down. Call WILF DAVIES 479-4398. Island Pacific Realty, 388-6231.

1.6 HIGH ACRES
Seclusion but not isolation in a beautiful treed setting not far from Brentwood. Modern 3-bedroom contemporary West Coast home, with fireplace in both living room and rec. room. GRAE LANGSTON 386-8596. Island Pacific Realty 388-6231

BRENTWOOD
PROPERTIES
Your Brentwood Bay Realtors for Properties and Insurance
652-1141

PRIVATE SALE IDEAL FOR children and animals, approximately 5 acres, partially cleared plus modern 2-bedroom house close to golf course, shopping centre and schools. Asking $25,000. 642-3415 anytime and Saturdays after 7 p.m.

TWO OR 3-BEDROOM HOME, 1200 sq. ft. Heatilator fireplace with raised hearth. Finished basement includes rumpus room 15x40, extra 2-piece bathroom, laundry room. Fridge, stove, rug and drapes included. Double garage large lot. 642-5256.

1.12 ACRES ROYAL OAK
VLA, GOOD VALUE
2 bedrooms, sunroom, large kitchen. Fruit trees. Asking $27,000. 388-6231 or 479-4398.
WILF DAVIES
Island Pacific Realty Ltd.

JUST PAST SOOKE
3 23-acre pieces. Terrific holding property or just build on and enjoy one of these fine acreages. Some have water view. All have privacy. Pieces from $13,000. Try one-third down with the balance at 9%. Phone 388-6231. Peter Bardon, Island Pacific Realty Ltd.

SIDNEY DREAM HOME
Unusual and beautiful — new 3-bedroom no-step with large arched fireplace, arched cabinets, shag throughout. Low down, 1248 sq. ft. $23,900. Open House weekends. 2135 Skylark, left on Beacon. 657-3125 and 656-2989.

NICELY TREED LOT IN country — 1.4 acres on good road, 20 minutes from town. Asking $7,500. Call anytime JACK PARKER, 382-4364 or 385-9741. J. A. Henderson Realty Ltd.

CAPITAL REGION AGENCIES
2481 Beacon Ave., Sidney, B.C.
Confidence, Reliability, Action!
—656-3951—

PEARSON REALTY LTD.
PARKSVILLE, B.C.
Box 399. 248-6127

253 COUNTRY HOMES AND PROPERTIES

UP AND AWAY
From It All!
HIGH ON A HILL
with SEAVIEWS to OLYMPICS and Across to RACE ROCKS
This peaceful 3-yr-old beauty is set on .43 acre.
(Suitable V.L.A.)
4 Bdrms. — a Den
Rec. Room — Greenhouse
and much more.
$40,000
For full details call
PAT MUSTERS
385-3435
P. R. Brown
and Sons Ltd.

256 WATERFRONT PROPERTIES

PEMBERTON, HOLMES LIMITED
384-8126

1—Enormous picture window overlooks Roberts Bay, the islands, and yachting waters around Sidney. Comfortable four-bedroom older home on .64 acre with over 300 feet of exceptional seafrontage. Secluded yet less than a mile from shopping. $60,000.

2—Delightful 3-year-old home in a secluded area of Sidney, overlooking entrance to TSEHUM HARBOUR. Its 1300 sq. ft. of no-step living space has been designed for easy maintenance and includes premium features such as, shipdeck floors, electric heating and a stone fireplace. The lovely treed lot slopes to water edge and demands no gardening time. Really an ideal base for boating enthusiasts, ardent golfers or travellers. $54,000.

J. P. BELL, 656-4293
G. PERODEAU, 656-4525
J. H. G. BOVEY, 652-2324

A—METCHOSIN, 6 acres, 195 ft. waterfront, grass land, fenced, modern 2-BR home. Ideal retirement. Big greenhouse, fertile land, workshop, etc. $54,500.

B—SOOKE, 1½ acres, 231 ft. waterfront, abundent trees, per. cotates, main water and Hydro to property. $22,800 or near.

Both A and B are high on cliff, tremendous views, good beaches below.
To view or drive by, call — Desmond Holmes, 384-8126 or 478-1227.

DEEP COVE — $65,900
WATERFRONT GEM
1.70 ACRES—BOATHOUSE
AND GUEST COTTAGE
Situated on a sheltered waterfront, this architect designed property built to take advantage of the view, has 3 bedrooms, 3 fireplaces, 3 bathrms, huge living rm, 2 kitchens, dining room. Eating area off the kitchen — large boathouse, 140 ft. of waterfront, 3 rm. guest cottage completely independent and is now rented at $100 p.m. This property is below replacement value at $65,900 with good financing. Trades invited. Wills of Whittomes 388-4271.
J. H. Whittome and Co. Ltd.

SWARTZ BAY
YOUR OWN SHELTERED COVE
ABOUT 120 FT. OF REAL WATERFRONT
The home is very, very appealing with well proportioned rooms. Essentially planned for pleasurable retirement, it offers 2 twin bedrooms plus extra accommodation and a bathroom for guests. The asking price of $58,500 is reasonable. The owners, who are moving into Victoria, will consider any fair offer including carrying some financing if desired. Full information is available through—
STUART SIMPSON
384-8126 598-4056
PEMBERTON, HOLMES LTD.

WATERFRONT
$58,500
¾ ACRE OF WOODED WATERFRONT REQUIRING A MINIMUM OF MAINTENANCE. MODERN FIVE-ROOM HOME (PLUS RECREATION AND BILLIARD ROOM) WITH HAND SPLIT SHAKE ROOF. BEACH COVE WITH BOAT WINCH. SEPARATE WORKSHOP. IDEAL FOR RETIRED EXECUTIVE. FOR APPOINTMENT TO VIEW, CALL MR. YELLS, 388-4271, RES. 383-5039. J. H. WHITTOME CO. LTD.
NOTE: BEAUTIFUL SECLUDED WATERFRONT LOT ALSO AVAILABLE AT $27,500.

WATERFRONT
11.34 Acres on Ladysmith Harbour. Roads on 2 sides for easy subdivision. Shallow safe beach. Only $39,500. ½ cash. YES! WE TRADE. ROSS CORBY 384-8001, Royal Trust Co. 1039 Johnson St.

SHIP'S POINT
(North of Qualicum)
Choice lot, 95 ft. of waterfront, gentle slope to sea. Nicely treed. Good fishing, swimming, boating area. Water and power, on hard surfaced road. Full price $9900. Terms available.
Also view lots from $2500 to $4900. Terms as low as $25 down, $25 per month.
Contact Jack Coates, Nanaimo Realty Co. Ltd., Phone resident 758-7672, office 754-2311.

WATERFRONT LOT
ON QUIET LAKE
This is a lovely lot 72x125 on a beautiful trout filled lake about twenty-five miles from city hall. Nicely treed and well above the water so there will be no difficulty with perc. test. Sloping gravel beach. Asking $8,500 cash. Phone GEORGE LEE, P.R. Brown and Sons Ltd., 385-3435 or 478-1903

135 FT. SEAFRONT
Over ½ acre, level, partially cleared, easy access to beautiful Bazan Bay. Good terms or cash. Must sell. Only $12,000. Next to 9316 Lochside Drive.
KEN WALTERS
385-2481 ANYTIME
Swinerton, Stewart Clark, Ltd.

SEAFRONT — MILL BAY
200 ft. of beach with summer moorage. Superb views of Saanich Peninsula across the inlet. Modern 3-bedrm. home on landscaped half acre. Sliding doors lead from Living Rm. to sundeck. Excellent value for this class of property. $47,500. J. M. COLLINGE 478-4141. Canada Permanent Trust.

80 ACRES, 1200 FEET ON THE Cowichan River within 10 minutes of Duncan. Treed with a southern exposure and easy access to the water. Hydro and phone available. For details contact Howard Wingfield, 743-5525 or evenings 748-1031. Malahat Realty Ltd. Box 40 Mill Bay, B.C.

FOR SALE
408 feet of Finest Waterfront in Degnen Bay — Gabriola Island, with park-like 17 acres. Excellent retirement or investment and development potential. Victoria Press Box, 268 or phone 683-2659 — office hours in Vancouver.

DOLPHIN BEACH ESTATES
MAGNIFICENT WATERFRONT AND VIEW LOTS
DOLPHIN AGENCIES LTD.
P.O. BOX 398, PARKSVILLE
PHONE 248-6156

ABOUT FOUR MILES WEST OF Qualicum, 25 acres treed property lying between Highway 19 and seafront. Approximately 760 ft. waterfront. Private. Victoria Press. Box 345.

ONE ACRE WATERFRONT ON Brentwood Bay. Good trees and building site. $15,950. Terms. A. KLENMAN 592-1121. Town and Country Realty Ltd., 382-7276.

EAST SOOKE, 4.8 ACRES WITH 138' waterfront on sheltered bay. Very liveable cottage. $25,500. Mr. Bacon, Byron Price, and Associates Ltd., 385-2458.

ONE ACRE $6,900, 200 FT. ROAD frontage and 200 ft. frontage on small lake. Perc tested. Lakeridge Place. 598-5701.

256 WATERFRONT PROPERTIES

GORGEOUS WATERFRONT
Don't miss viewing this beautiful waterfront home that is priced at less than replacement cost. Just 6 years old and designed for the present owners it features: electric heat — intercom — teak flooring in spacious entrance with library and powder room off — 5 bedrooms and 2 more large bathrooms. Spacious kitchen with built-ins and adjoining family area with sliding glass doors off to sundeck. Huge living room and formal dining room. Fantastic view from every window — oh yes also half an acre of secluded property. Price — Just $66,900 with excellent terms. For apts to view call CONNIE REYNOLDS, 477-8914 or FLORENCE MAUGER 598-5062 Anytime. Whyte and Gower Oak Bay Properties Ltd.

QUALICUM WATERFRONT
Looking for a waterfront acreage in an exclusive area of Qualicum? This 6.7 acre property with 185' of waterfrontage gives you all the privacy you could desire, yet you are just minutes away from the Qualicum golf course and village shops. There is an older 2-bedroom house with a large 24'x15' living room with a fireplace, and a 9½'x7½' dining room. This home features a full basement and includes a separate tool shed. Priced reasonably at $50,000.
To view call Don Fraser at 758-9975 or George Geraghty at 248-6279.
DOLPHIN AGENCIES LTD.
Box 398, Parksville, B.C.
248-6156

SOOKE WATERFRONT
HOME AND CABIN
PLUS EXTRA LOT
Open ceiling, post and beam. Living room with acorn fireplace, dining room, three bedrooms, two complete bathrooms, kitchen, separate utility room. Built for present owners 5½ years ago. Outbildings include guest cabin, greenhouse and boathouse. Semi secluded with a wide view and a good beach. Altogther a very attractive and well mainained property. Price, including extra builidng lot,
$34,000
386-7321 ERIC GRAHAM 656-4489
Boorman Investment Co. Ltd.
1111 Government St.

CENTRAL SAANICH
COUNTRY ESTATE
If you need a quiet retreat, you'll love the park-like setting of this lovely country home nestled in the trees at the end of a winding driveway on one acre with views of the Islands and Mt. Baker, plus your boat at the doorstep.
—17'x14' pannelled living rm., sandstone fireplace, oak floors
—15'x14' dining rm., cab. kitchen
—2 large bedrooms, vanity bath
—Separate garage, extra parking
Price $45,000—Terms
385-3435 Al Vickers 652-2266
P. R. Brown and Sons Ltd.

BOATERS BEWARE!
HE WHO HESITATES IS LOST
This superb modern home is on a perfect waterfront location of 9 acres. It has expensive w-w throughout, drapes, and many appliances. Planned for easy care and comfort within. (4 BR. 2½ baths and rec. room with bar) it also provides for secluded outdoor living with 450 sq. ft. of sundeck. Good financing and a good price at $57,900. To view call: NORMA HILL and AUDREY GRIMSHAW. Sorry no subs!
Shirley Philps Homefinders Ltd.
386-2911

WATERFRONT
OVER ONE ACRE
PLUS 2-BR HOME
$45,000 — TERMS
Located on quiet park-like grounds, this immaculate home has CHARACTER AND CHARM. Just 20 minutes from town. The exceptional floor plan takes full advantage of the MAGNIFICENT EVER-CHANGING SEAVIEWS. A rare commodity on today's market and priced to sell. For appointment to view call ROBERT YOUNG, 383-4124 anytime or 384-3594. Park Pacific Investments Ltd.

300 FT. WATERFRONT
THE PRICE IS RIGHT
SO IS THE HOUSE
Spacious home 1460 sq. ft. in top condition loaded with charm and character in quiet, secluded, prime residential area. Well developed lower level. Superb views from every room. Double carport, extra parking. Well landscaped with mature shrubs, trees, flowers. Truly a unique property and one you will be proud to own. Price $44,500. Terms. RUTH LUKAITIS 388-4271, 477-5306.
J. H. Whittome and Co. Ltd

WATERFRONT, $45,000
LOCATED IN BAZAN BAY WITH 74 FEET OF BEACHFRONT. THIS 8 YEAR OLD RESIDENCE OFFERS MORE THAN 1250 SQ. FT. OF COMFORTABLE LIVING ACCOMMODATION IN MINT CONDITION AND MANY EXTRAS THAT MUST BE SEEN TO BE APPRECIATED.
CALL (MRS.) JANE LILLEY
479-5406
BROWN BROS ON BLANSHARD
385-8771

TOTAL
—$18,900, waterfront
—.43 acre, VLA
—1100 sq. ft. bungalow
—Shape roof
—On Ladysmith Harbour
ROSS CORBY 384-8001
Royal Trust Co.,
1039 Johnson St.

CITY WATERFRONT
HOME, $42,500
1,500 sq. ft. home on quiet street. 3-Bdrs., large L.R. and D.R., picture windows overlooking Straits, sundeck, OHW heating, in-law suite with 2 bedrooms, picture windows, F.P., 3-pce. bath. L.R. and D.R. in-line on nice rear lawn. Elec. heat.
D. L. Macdonell
384-4962 B.C. LAND 388-5555

WATERFRONT
1—MILL BAY — Choice waterfront site with steps to beach and good fishing, boating and swimming, piped water. $12,000. terms.
2—CHERRY PT. — 2 large seclud ed lots each with 100' ocean frontage — $11,000 each.
MILDRED STAPELLS
477-1860 479-1667
J. H. Whittome and Co. Ltd.
Royal Oak Branch

LAKE WATERFRONT
QUIET SECLUSION
Pleasant home with Living Rm. Overlooking Lake. Large Dining Rm. and 2 bedrms. up and another down in ½ basement. Sloping easy-to-care lot with 94' waterfront. Nearly ½ acre size and only 20 minutes to city. A great buy at $34,500. View by appointment only. A.M. SANDERS 477-6802. Canada Permanent Trust

A RARE OPPORTUNITY
To own a fine piece of waterfront with additional land for future development. The property consists of 100 acres with 1500 ft. of waterfront. Ther are four owners, one owner says sell his interest for $30,000. Further details BOB PAUL 478-5561 or 478-2477.
BLOCK BROS
COLWOOD OFFICE

PRIVATE SALE, SIDNEY WAterfront. Lovely retirement home, 2 bedrooms, basement, oil-o-matic heat, cozy fireplace. Plenty of fruit trees and Evergreens. 70 feet of sloping beach with unparalleled views of Gulf Islands. Full price $39,500. $18,000 down payment. Take over existing agreement for sale of $21,500 at 7% at $125 per month. No agents please. 656-2085.

WATERFRONT
On ¾ acres of land with about 100 ft. of waterfront, this near new home is indeed a dandy. Three or four bedrooms, large living and dining rooms. Wrap around sundeck. Clear title and priced to sell at $35,000. For further details call 386-2955 anytime ask for JOHN MOLYARD, Mayfair Realty.

1500' OCEANFRONT
5 acres virgin timber, 7-yr.-old cottage, 2 bdrms, bathroom, 25 miles from Kelsey Bay. $25,000. Excellent terms. Dar Garside 385-2458 Byron Price and Associates Ltd.

$4,950—2 WATERFRONT LOTS 7 miles south of Courtenay. Low, low price! These lots slope gently to water. Finest of fishing, oysters, clams, etc. Buy now for retirement! Call Herb Hodgson, 384-7128 Res. 382-3835. Douglas Hawkes Ltd. 990 Blanshard St.

DENMAN ISLAND SEA-VIEW and waterfront lots. Ample water now piped from Graham Lake. $5,300 and up. Seaview Land Estates Ltd. 813 Fort. 382-7522 or 477-6764

256 WATERFRONT PROPERTIES

WHITE SHELL BEACH
OUTSTANDING VIEW
CHOICE LOCATION
Beautiful waterfront on a treed park-like 1.2 acre lot. Very well built home. Large sundeck with boat house below. Lots of covered parking. Also on the property, a nice cottage for guests or income. A one of a kind property at the full asking price of $74,000. Phone anytime.
J. C. (CLIFF) GAY
MONTREAL TRUST
386-2111 592-4633

258 CONDOMINIUMS AND TOWNHOUSES

WILLOW COURT
THE FINEST IN
CONDOMINIUM LIVING
AT GORGE PARK

DESIGNED FOR YOUR ENJOYMENT
WATER AND PARK AT YOUR DOORSTEP

1 and 2-Bedroom Suites
From $20,000

—Hobby room and workshop
—Sauna bath and Therapeutic pool to relax you
—General Electric De luxe refrigerator, range and dishwasher.
—Extra Quality carpet. Your choice of colours or styles.
—Sound proofing — specially treated concrete — double walls.

All necessary conveniences are at your doorstep. The best bus service anywhere in Victoria, shopping area, an unobstructed view of the Gorge waters through the historic beauty of Gorge Park.

Trade in your home, clear title for cash or buy by way of mortgage.

OPEN HOUSE
DAILY 1:30 TO 4:30
(EXCEPT SUNDAY)
190 GORGE RD. WEST

Our qualified realtor will be in attendance to discuss your needs.
A. E. LEPAGE, BOULTBEE SWEET REALTY LTD.
737 FORT STREET 388-5561

PREVIEW
of
VICTORIA'S NEWEST TOWNHOUSES
SATURDAY, SUNDAY
2:00 to 5:00 p.m.
Located on
MARKET ST.
OFF QUADRA ST.
First homes are ready for occupancy May 15th. These well-finished and attractive two and three-bedroom homes will be situated in a pleasantly landscaped setting adjacent to playgrounds and park on a quiet street. Priced from $18,400 for a two-bedroom and from only $19,300 for a 3-bedroom home. Mr. Stricker in attendance. Krieger, Stricker and Co. Ltd. 385-1431 or 382-4154.

CLOSE TO OAK BAY MARINA
HOTEL AND GOLF
The most ideal location, sheltered, good walking, parks, shopping. This condominium has 2 large bedrooms, 2 full 4-pce. bathrooms, 25x13 L.R. and D.R. Nice entrance and central hall. Kitchen very well equipped with large 2-door fridge, stove and dishwasher. Beautiful W-W throughout. Very low monthly assessment and taxes.
This condominium presents a very gracious appearance and way of life. A very well built and quiet building. An excellent value at $32,900.
E. W. PROKOSCH
MONTREAL TRUST
386-2111 477-2194

"VILLAGE PARK"
TOWN HOUSES
3987 GORDON HEAD RD.
—TWO STOREY
—3 BDRMS, 1½ BATH
—FULL BASEMENT
PRICED FROM $25,900
VIEW 1:30-4:30 DAILY
EXCEPT SUNDAY
OR CALL
DON WHYTE or ALEC GOWER
592-2407 anytime
WHYTE and GOWER
OAK BAY PROPERTIES LTD.
2227 OAK BAY AVENUE

840 CRAIGFLOWER
OPEN DAILY 1:30-4:30 p.m.
EXCEPT SUNDAYS
See these exceptional 3 bedroom units that include Colored Washer, dryer, fridge, stove, drapes, wall-to-wall carpets and 2 baths. Low down payment or trade your house. Only $18,600 to $19,600. For more information Phone BLOCK BROS. REALTY 477-1841.

FAIRCLIFF
CONDOMINIUMS
1433 FAIRCLIFF LANE
SUNDAYS, 12-5
WEEKDAYS, 12-7
DAWSON DEV. LTD.
385-8822

A. E. LePAGE
BOULTBEE SWEET LTD.

ARDLEA COURT
305 Michigan Street
New suites, open to view from 1:30 to 4:30 daily except Sunday. Walking distance to downtown shopping, park and sea. Complete with drapes, carpets and appliances; best value in town. Call 388-5561.

YOUR CHANCE!
Unfortunate circumstances only compel sale of this almost new two-bedroom condominium so ALL OFFERS, TERMS AND TRADES considered on the listed price of $21,500. YOUR CHANCE FOR A REAL BUY. LES FISHER 477-4238, 386-1361 CANADA PERMANENT.

FAIRFIELD
We have two "Owner Must Sell" condominium suites in attractive "Castleholm". Two bedrooms. $22,750 and $21,500. Please call Jon Davis for Bud O'Connor.
A. E. LePage Boultbee Sweet Ltd.
737 Fort Street
388-5561

PRESTIGE LOCATION, 660 BATTERY, 1 block to Beacon Hill Park and sea view. 1-bedroom de luxe suite, $17,200. Quality appointments and choice of posh carpets. Open daily 1-5 including Sundays. 384-3021

263 GARAGES FOR SALE, RENT OR WANTED

WORK AREA WANTED FOR table saw. Must be able to lock. Colwood-Langford area. 478-5344

265 HOUSES WANTED TO BUY

SOME OF THE HOMES
A. E. LEPAGE
BOULTBEE SWEET LTD
NEEDS TODAY!!
Family home required close to schools. ANY AREA up to $26,000. KAY GOODER

2 or 3 bedroom home, basement preferred. ANY GOOD AREA. Priced to $24,000. BETTY SILVER

Wanted in any good area, 3 bedrm. basement house suitable for long term rental. Out of town purchaser. Call MARJ NAPPER
A. E. LEPAGE, BOULTBEE SWEET LTD.
Hillside Shopping Centre
—386-1341—

ARE YOU FOR SALE?
We have clients for the following:
1 Better than average duplex preferably Gordon Head or Maplewood area up to $45,000.
2 Home for a large family in Oak Bay or close by up to $28,000.
3 2 BR home on an interesting lot preferably with low int. mtg. which can be assumed.
4 Duplex or Triplex in Oak Bay or Fairfield with 2 BR suite for the owner.
Phone JOYCE MILLER or BARBARA HUNT 384-8001 Royal Trust Co. 1039 Johnson St.

OAK BAY
3-bedroom, full basement home wanted by serious purchaser. Up to $30,000. Must be in Oak Bay. Call FRED CARVER immediately at 385-7761.
D. F. HANLEY AGENCIES LTD.

NEAR COLWOOD GOLF
2 BEDROOMS
Retiring couple want a 2 bedroom home in Colwood or Langford near Colwood Golf course. Must be good value at $25,000. Please call C. VINING 388-4273 Res. 479-3786. J. H. Whittome and Co. Ltd.

265 HOUSES W[illegible] TO B[illegible]

COOK-SAVANNAH
I need a 2 to 3-bed[illegible] home in nice resi[illegible] Prefer 3 Bdrm., no b[illegible] Bdrm. with room do[illegible] Shirley Mollberg R[illegible] Shirley Philps' Hom[illegible] 386-2911.

WANTED — HOME U[illegible] have client who wa[illegible] bedroom home with [illegible] nancing can be ar[illegible] BOB GIBSON, anytim[illegible] 658-5183. J. A. Hend[illegible] Ltd.

Investor client wish[illegible] number of FURNIS[illegible] FURNISHED homes [illegible] toria area. Call F. [illegible] 386-7521. BOORMA[illegible] MENT CO. LTD., 1111 [illegible] Street.

WANTED: 3-BR PLU[illegible] in vicinity Cedar Hill [illegible] Basement undevelope[illegible] Price range $25-28,00[illegible] J. Brown 386-1234 or [illegible] Whittome and Co. Lt[illegible] Branch.

ALL CASH PA[illegible]
For your 3-bedroom [illegible] plumbing, for sea ca[illegible] Hill-Lake Hill area. [illegible] Chartres, 479-1667 or [illegible] J. H. Whittome an[illegible] Royal Oak Branch.

URGENTLY N[illegible]
For cash clients 2 t[illegible] homes in Oak Bay [illegible] Contact Irene Van. — [illegible] Shirley Philps Home[illegible] 386-2911.

SPOT CAS[illegible]
Older homes wanted [illegible] Any area, any con[illegible] decision. FREDDY [illegible] 388-6231 or 384-9633. [illegible] Realty.

URGENTLY REQUIR[illegible] OR INEXPENSIVE [illegible] CASH OR ON TERM[illegible] CALL TED GRAVES, [illegible] REALTY LTD. 385-77[illegible] TIME.

GUARANTEED
If your property is [illegible] rental or renovations [illegible] $20,000 quickly call LA[illegible] LIOTTI, 388-6231 or 47[illegible] Pacific Realty.

I WILL BUY YOU[illegible]
for cash if suitable for [illegible] fast action, call my ag[illegible] ROGERS at Block B[illegible] anytime. 386-3231 Res. [illegible]

CASH CLIEN[illegible]
will pay all cash or c[illegible] gage for your 2 or 3 [illegible] with basement if po[illegible] Victor Wong 385-2458 [illegible] Byron Price and Assoc[illegible]

URGENTLY WA[illegible]
3-Bdrm., no step hom[illegible] area. Up to $30,000 ca[illegible] Pigert, Investors Rea[illegible] anytime.

UNDER $18,000, SMA[illegible] older home, basemen[illegible] place preferred. Easy [illegible] for clear title. Phone 47[illegible]

FAMILY HOME [illegible] mately $25,000 in ex[illegible] 1-year, 3-bedroom mo[illegible] Balance in cash. 642-[illegible]

WANTED: HOME IN [illegible] school district, not o[illegible] 592-0639.

LITTLE OLD HOUSE [illegible] on large lot. In town or [illegible] tion not important. 592-9[illegible]

268 LISTINGS W[illegible]

SELLING REAL E[illegible] Is a MANN'S [illegible]

Not child's play. If yo[illegible] difficulty buying or sel[illegible] ty, call me. I assure y[illegible] no expense or effort as[illegible] If you have a home [illegible] you want to sell, give [illegible] portunity to demonstrat[illegible] ties.
KEN MANN
Bus. 385-9741 R[illegible]
J. A. Henderson Rea[illegible]
1010 Blanshard

?????????
Do you want to sell?
Do you want a good pric[illegible]
Do you want advice?
I can help you do these [illegible]
HAROLD CHURCHLEY
386-1361 Canada Perman[illegible]

LISTINGS WAN[illegible]
If you want your house [illegible]
HAZEL CLARKE,
Shirley Philps Homefi[illegible]
386-2911

270 EXCHANGE [illegible] ESTATE

WILL TRADE COLWO[illegible] by-side duplex, 2 years [illegible] $39,500, our equity $7,6[illegible] or second mortgages. [illegible] 384-8858.

271 LOTS FOR S[illegible]

DEEP BAY
16 lots, all about ½ [illegible] priced to sell! Prices st[illegible] $2,250 (or $2,025 for CA[illegible] 10 per cent down and t[illegible] at 8¾ per cent interest a[illegible] ly payments of $25.21 (b[illegible] 10-year amortization wit[illegible] term). These lots are all [illegible] ly treed with cedar, n[illegible] etc. and some clearing [illegible] done but not to spoil t[illegible] beauty. They are well d[illegible] are handy to one of [illegible] Island's most popula[illegible] spots. An ideal location f[illegible] mer retreat; also suitabl[illegible] manent or mobile hor[illegible] hesitate to get the detail[illegible] range to inspect these fi[illegible] ties. BUY ONE NOW — [illegible] prices and terms you ca[illegible]
DOLPHIN AGENCIE[illegible]
P.O. BOX 398, PARKS[illegible]
PHONE 248-615[illegible]

LOTS FOR SA[illegible]
39 lots for sale in [illegible] Head, 1 block to pub[illegible] School, Racquet Clu[illegible] to Elementary Sch[illegible] University; 3 blocks [illegible] ping centre. Excelle[illegible] tion at Larchwood [illegible] and Forest Road. [illegible] range from $9,200 to [illegible] per lot. All undergro[illegible] vices. For inspection [illegible] contact Mrs. J. K[illegible] 1780 Forest Rd., [illegible] phone 477-5422, or 477[illegible]

LANTZVILLE
BUILDING LOTS
PEBBLE BEACH ESTAT[illegible]
1. SEAVIEW
High, beautiful building l[illegible] new homes. 75x110'. Ask[illegible] $7,900.
2. WATERFRONT
Fully serviced, NHA [illegible] building lot ... Sew[illegible] derground wiring, etc. [illegible] slopes gently to the ocea[illegible] Priced to sell at $13,950.
For further details call or [illegible]
STAN EAKIN 385-7761
D. F. HANLEY AGENCI[illegible]
3293 DOUGLAS ST.
VICTORIA, B.C.

WATERVIEW L[illegible]
DUPLEX ZONE[illegible]
11,952 sq. ft. double l[illegible] 120' frontage. Pleasa[illegible] and water view of B[illegible] Park and Selkirk [illegible] North end of Cather[illegible] on sewer. $12,000.
Call ELEANOR SANDE[illegible]
384-9610
J. H. Whittome and Co[illegible]

1—1.75 ACRES
CLEARED
SLOPING LOT
with small stream, perc. [illegible] Price $12,500. $2,500 dov[illegible] good terms.

2—LARGE TREED L[illegible]
Brentwood Bay, sewer lin[illegible] installed close to school, sh[illegible] marina's. Price $7,000. Terr[illegible] 385-3435 AL. VICKERS
P. R. Brown and Sons

ARDMORE
One acre lot, well treed an[illegible] country views to the n[illegible] Priced for a quick sale a[illegible] or

METCHOSIN
Beautiful treed hillside acr[illegible] 2.72 acres with a choice [illegible] teaus for building site, giv[illegible] cellent views. Priced for [illegible] sale at $8,700. Call BEN P[illegible] of NEWSTEAD REALTY [illegible] 382-8117 or 382-5219.

CLOSE IN — VIEW
Saanich, 60'x120, sewers in [illegible] $7,500. 656-4202.

256 WATERFRONT PROPERTIES

WHITE SHELL BEACH
OUTSTANDING VIEW
CHOICE LOCATION
Beautiful waterfront on a treed park-like 1.2 acre lot. Very well built home. Large sundeck with boat house below. Lots of covered parking. Also on the property, a nice cottage for guests or income. A one of a kind property at the full asking price of $74,000. Phone anytime.
J. C. (CLIFF) GAY
MONTREAL TRUST
386-2111 592-4633

258 CONDOMINIUMS AND TOWNHOUSES

WILLOW COURT
THE FINEST IN CONDOMINIUM LIVING AT GORGE PARK
DESIGNED FOR YOUR ENJOYMENT WATER AND PARK AT YOUR DOORSTEP
1 and 2-Bedroom Suites From $20,000
—Hobby room and workshop
—Sauna bath and Therapeutic pool to relax you
—General Electric De luxe refrigerator, range and dishwasher.
—Extra Quality carpet. Your choice of colours or styles.
—Sound proofing — specially treated concrete — double walls.
All necessary conveniences are at your doorstep. The best bus service anywhere in Victoria, shopping area, an unobstructed view of the Gorge waters through the historic beauty of Gorge Park.
Trade in your home, clear title for cash or buy by way of mortgage.
OPEN HOUSE
DAILY 1:30 TO 4:30
(EXCEPT SUNDAY)
190 GORGE RD. WEST
Our qualified realtor will be in attendance to discuss your needs.
A. E. LEPAGE, BOULTBEE SWEET REALTY LTD.
737 FORT STREET 388-5561

PREVIEW of VICTORIA'S NEWEST TOWNHOUSES SATURDAY, SUNDAY
2:00 to 5:00 p.m.
Located on MARKET ST. OFF QUADRA ST.
First homes are ready for occupancy May 15th. These well-finished and attractive two and three-bedroom homes will be situated in a pleasantly landscaped setting adjacent to playgrounds and park on a quiet street. Priced from $18,400 for a two-bedroom and from only $19,300 for a 3-bedroom home. Mr. Stricker in attendance. Krieger, Stricker and Co. Ltd. 385-1431 or 382-4154.

CLOSE TO OAK BAY MARINA HOTEL AND GOLF
The most ideal location, sheltered, good walking, parks, shopping. This condominium has 2 large bedrooms, 2 full 4-pce. bathrooms, 25x13 L.R. and D.R. Nice entrance and central hall. Kitchen very well equipped with large 2-door fridge, stove and dishwasher. Beautiful W-W throughout. Very low monthly assessment and taxes.
This condominium presents a very gracious appearance and way of life. A very well built and quiet building. An excellent value at $32,900.
E. W. PROKOSCH
MONTREAL TRUST
386-2111 477-2194

"VILLAGE PARK" TOWN HOUSES
3987 GORDON HEAD RD.
—TWO STOREY
—3 BDRMS, 1½ BATH
—FULL BASEMENT
PRICED FROM $25,900
VIEW 1:30-4:30 DAILY
EXCEPT SUNDAY
OR CALL
DON WHYTE or ALEC GOWER
592-2407 anytime
WHYTE and GOWER
OAK BAY PROPERTIES LTD.
2227 OAK BAY AVENUE

840 CRAIGFLOWER
OPEN DAILY 1:30-4:30 p.m.
EXCEPT SUNDAYS
See these exceptional 3 bedroom units that include Colored Washer, dryer, fridge, stove, drapes, wall-to-wall carpets and 2 baths. Low down payment or trade your house. Only $18,600 to $19,600. For more information Phone BLOCK BROS. REALTY 477-1841.

FAIRCLIFF CONDOMINIUMS
1433 FAIRCLIFF LANE
SUNDAYS, 12-5
WEEKDAYS, 12-7
DAWSON DEV. LTD.
385-8822

A. E. LePAGE BOULTBEE SWEET LTD.
ARDLEA COURT
305 Michigan Street
New suites, open to view from 1:30 to 4:30 daily except Sunday. Walking distance to downtown shopping, park and sea. Complete with drapes, carpets and appliances; best value in town. Call 388-5561.
YOUR CHANCE!
Unfortunate circumstances only compel sale of this almost new two-bedroom condominium so ALL OFFERS, TERMS and TRADES considered on the listed price of $21,500. YOUR CHANCE FOR A REAL BUY. LES FISHER 477-4238, 386-1361 CANADA PERMANENT.
FAIRFIELD
We have two "Owner Must Sell" condominium suites in attractive "Castleholm." Two bedrooms $22,750 and $21,500. Please call Jon Davis for Bud O'Connor.
A. E. LePage Boultbee Sweet Ltd.
737 Fort Street
388-5561
PRESTIGE LOCATION, 660 BATTERY, 1 block to Beacon Hill Park and sea view. 1-bedroom de luxe suite, $17,200. Quality appointments and choice of posh carpets. Open daily 1-5 including Sundays 384-3021

263 GARAGES FOR SALE, RENT OR WANTED

WORK AREA WANTED FOR table saw. Must be able to lock. Colwood-Langford area 478-5344

265 HOUSES WANTED TO BUY

SOME OF THE HOMES A. E. LEPAGE BOULTBEE SWEET LTD NEEDS TODAY!!
Family home required close to schools ANY AREA up to $26,000 KAY GOODER
2 or 3 bedroom home, basement preferred. ANY GOOD AREA Priced to $24,000. BETTY SILVER
Wanted in any good area, 3 bedrm. basement house suitable for long term rental. Out of town purchaser. Call MARJ NAPPER
A. E. LEPAGE BOULTBEE SWEET LTD
Hillside Shopping Centre
—386-1341—

ARE YOU FOR SALE?
We have clients for the following:
1 Better than average duplex preferably Gordon Head or Maplewood area up to $45,000.
2 Home for a large family in Oak Bay or close by up to $28,000.
3 2 BR home on an interesting lot preferably with low int. mtg. which can be assumed.
4 Duplex or Triplex in Oak Bay or Fairfield with 2 BR suite for the owner.
Phone JOYCE MILLER or BARBARA HUNT 384-8001 Royal Trust Co. 1039 Johnson St.

OAK BAY
3-bedroom, full basement home wanted by serious purchaser. Up to $30,000. Must be in Oak Bay. Call FRED CARVER immediately at 385-7761.
D. F. HANLEY AGENCIES LTD.

NEAR COLWOOD GOLF 2 BEDROOMS
Retiring couple want a 2 bedroom home in Colwood or Langford near Colwood Golf course. Must be good value at $25,000. Please call C. VINING 388-4271 Res. 479-3786 J. H. Whittome and Co. Ltd.

COOK-SAVANNAH-CLOVELLY
I need a 2 to 3-bedroom modern home in nice residential area. Prefer 3 Bdrm., no basement, or 2 Bdrm. with room downstairs. Call Shirley Mollberg Res. 478-5327. Shirley Philips' Homefinders Ltd., 386-2911.

WANTED — HOME UP TO $20,000, have client who wants 2 or 3-bedroom home with basement. Financing can be arranged. Call BOB GIBSON, anytime. 385-9741 or 658-5153. J. A. Henderson Realty Ltd.

Investor client wishes to buy a number of FURNISHED or UNFURNISHED homes in the Victoria area. Call F. SHERWOOD, 386-7521. BOORMAN INVESTMENT CO. LTD., 1111 Government Street.

WANTED: 3-BR PLUS DR HOME in vicinity Cedar Hill Golf Course. Basement undeveloped preferred. Price range $25-28,000. Call Brian J. Brown 386-1234 or 479-1667. J. H. Whittome and Co. Ltd., Royal Oak Branch.

ALL CASH PAYABLE
For your 3-bedroom home, double plumbing, for sea captain. Cedar Hill-Lake Hill area. Call Ted Chartres, 479-1667 or Res. 385-5508. J. H. Whittome and Co. Ltd., Royal Oak Branch.

URGENTLY NEEDED
For cash clients 2 to 4 bedroom homes in Oak Bay or Fairfield. Contact Irene Van. — A. Meldris, Shirley Philips Homefinders Ltd. 386-2911.

SPOT CASH
Older homes wanted up to $18,000. Any area, any condition, quick decision. FREDDY STARKE, 388-6231 or 384-9633. Island Pacific Realty.

URGENTLY REQUIRED, SMALL OR INEXPENSIVE HOMES FOR CASH OR ON TERMS. PLEASE CALL TED GRAVES, GARDNER REALTY LTD. 385-7721 — ANYTIME.

GUARANTEED SALE
If your property is suitable for rental or renovations and under $20,000 quickly call LARRY QUAGLIOTTI, 388-6231 or 479-6609, Island Pacific Realty.

I WILL BUY YOUR HOME
for cash if suitable for rental. For fast action, call my agent, MR. J. ROGERS at Block Bros. Realty anytime. 386-3231 Res. 477-4569.

CASH CLIENTS
will pay all cash or cash to mortgage for your 2 or 3 bedrm home with basement if possible. Call Victor Wong 385-2458 or 479-6569, Byron Price and Assoc. Ltd.

URGENTLY WANTED
3-Bdrm., no step home any good area. Up to $30,000 cash. Call Leo Pigert, Investors Realty, 386-7721 anytime.

UNDER $18,000, SMALL SOLID older home, basement and fireplace preferred. Easy yard. Cash for clear title. Phone 479-2735.

FAMILY HOME APPROXIMATELY $25,000 in exchange for 1-year, 3-bedroom mobile home. Balance in cash. 642-3287.

WANTED: HOME IN WILLOWS school district, not over $27,000. 592-0639.

LITTLE OLD HOUSE NEEDED on large lot. In town or out. Condition not important. 592-9367.

268 LISTINGS WANTED

SELLING REAL ESTATE
Is a MANN'S job
Not child's play. If you have had difficulty buying or selling property, call me. I assure you I spare no expense or effort assisting you. If you have a home or property you want to sell, give me an opportunity to demonstrate my abilities.
KEN MANN
Bus. 385-9741 Res. 383-5325
J. A. Henderson Realty Ltd
1010 Blanshard St.

??????????
Do you want to sell?
Do you want a good price?
Do you want advice?
I can help you do these things.
HAROLD CHURCHLEY 384-4667 or 386-1361 Canada Permanent Trust.

LISTINGS WANTED
If you want your house sold phone
HAZEL CLARKE, 385-6635
Shirley Philips Homefinders Ltd. 386-2911

270 EXCHANGE REAL ESTATE

WILL TRADE COLWOOD SIDE-by-side duplex, 2 years old, value $39,500, our equity $7,600 for first or second mortgages. 477-4322 or 384-8858.

271 LOTS FOR SALE

DEEP BAY
16 lots, all about ½ acre, and priced to sell! Prices start at only $2,250 (or $2,025 for CASH!) with 10 per cent down and the balance at 8¾ per cent interest and monthly payments of $25.21 (based on a 10-year amortization with a 3-year term). These lots are all beautifully treed with cedar, maple, fir, etc. and some clearing has been done but not to spoil the natural beauty. They are well drained and are handy to one of Vancouver Island's most popular fishing spots. An ideal location for a summer retreat; also suitable for permanent or mobile homes. Don't hesitate to get the deails and arrange to inspect these fine properties. BUY ONE NOW — at these prices and terms you can't miss.
DOLPHIN AGENCIES LTD.
P.O. BOX 398, PARKSVILLE
PHONE 248-6156

LOTS FOR SALE
39 lots for sale in Gordon Head, 1 block to public High School, Racquet Club, close to Elementary School and University; 3 blocks to shopping centre. Excellent location at Larchwood Drive and Forest Road. Prices range from $9,200 to $11,000 per lot. All underground services. For inspection of lots contact Mrs. J. Kirchner, 1780 Forest Rd., office phone 477-5422, or 477-8124.

LANTZVILLE BUILDING LOTS
PEBBLE BEACH ESTATES
1. SEAVIEW
High, beautiful building lot among new homes. 75x110'. Asking price $7,900.
2. WATERFRONT
Fully serviced, NHA approved building lot ... Sewers, underground wiring, etc. Property slopes gently to the ocean's edge. Priced to sell at $13,950.
For further details call or write STAN EAKIN 385-7761
D. F. HANLEY AGENCIES LTD.
3293 DOUGLAS ST.
VICTORIA, B.C.

WATERVIEW LOT DUPLEX ZONED
11,952 sq. ft. double lot with 120' frontage. Pleasant tree and water view of Banfield Park and Selkirk water. North end of Catherine St. on sewer. $12,000.
Call ELEANOR SANDERSON
384-9610 388-4271
J. H. Whittome and Co. Ltd

1—1.75 ACRES CLEARED SLOPING LOT
with small stream, perc. tested. Price $12,500. $2,500 down with good terms.
2—LARGE TREED LOT
Brentwood Bay, sewer line being installed close to school, shops and marina's. Price $7,000. Terms.
385-3435 AL. VICKERS 652-2266
P. R. Brown and Sons Ltd.

ARDMORE
One acre lot, well treed and lovely country views to the northeast. Priced for a quick sale at $6,700; or
METCHOSIN
Beautiful treed hillsile acreage of 2.72 acres with a choice of plateaus for building site, giving excellent views. Priced for a quick sale at $8,700. Call BEN PARENT of NEWSTEAD REALTY LTD., 382-8117 or 382-5219.

CLOSE IN — VIEW LOT
Saanich, 60'x120, sewers in shortly. $7,500. 656-4202.

OFFERS PLEASE
1¼ ACRES
The owner must sell this lot quickly and will look at any offers. Over one acre of treed property on Selwyn Rd. with a cleared building site that has valley views. On hydro and water. Listed at $7,900. BILL FIFE, 386-3231, Block Bros. Realty.

DUPLEX LOT
100'X102' Wurtele Place, Esquimalt. 10,000 sq. ft. $11,900. Call RON BLACK or BILL JENSEN 384-8001 Royal Trust Co. 1039 Johnson St.

GORDON HEAD GLANFORD HIGH QUADRA
All lots are sewered and within 2 blocks of Elementary schools and bus services. Build to your plan or ours. Treed lots in High Quadra. Phone Kasapi Construction, 386-6191 or 477-8596.

FISHERMEN
LIVE ON GRILSE!
REEL IN NOW! YOU'VE GOT A STRIKE WITH THIS 55'x220' LOT IN SEWER AREA ON YOUR LINE. NEAR MARINA IN BRENTWOOD. $7,900.
KENNETH HARVEY 656-2397
FREDA WEBB 656-3589
GORDON HULME LTD. 656-1154

BUILDERS ATTENTION
Two large desirable building lots in Duncan. 1 on Jaynes Road and 1 one Brier near Tzouhalem. Offers to $6,000 each. Rainbow Properties Ltd., Vancouver 736-7668
W. Kralt, Duncan, 746-7024

CITY LOT WITHIN WALKING distance of town. Size: 50x106. Owner will consider good car as part payment. Call. MARJ NAPPER — 386-1341 or 592-9554
A. E. LEPAGE, BOULTBEE SWEET LTD.
Hillside Shopping Centre

HEAVY INDUSTRIAL LOT
Over 10,000 sq. ft. of heavy industrial zoned land, very centrally located, priced at approx. $2.60 pr sq. ft This hard to get land is well worth looking into. Priced to sell at $27,500. Dial 386-2955 anytime, ask for JOHN MOLYARD Mayfair Realty.

SEA VIEW CENTRAL SAANICH
Just a few steps from safe beach to play or launch your boat. Lovely Central Saanich lot among fine homes on a quiet cul-de-sac. Price $10,500. Gray Lorenzen 652-1038. Anytime. Malahat Realty Ltd. 743-5525.

OPEN HOUSE
SAT. AND SUN.
1800 BLOCK HILLCREST
UNIVERSITY-GORDON HEAD
9 LOTS LEFT
BEAUTIFUL SEAVIEWS
EXCLUSIVE AREA
SALESLADY IN ATTENDANCE
477-8711 ANYTIME

CORDOVA RIDGE!
CLEARED, LEVEL, BUILDING LOT ON THUNDERBIRD PL. CURBED AND PAVED ROAD, UNDERGROUND WIRING, AND PARTIAL SEAVIEW. $13,500. 656-1154 MR. ELWELL 477-3988
GORDON HULME, SIDNEY

½-ACRE SEAVIEW
Level and lightly treed. Public water and power. Close to schools, about 100 yards to good beach on Sooke basin — $4,750, terms.
F. SHERWOOD — 386-7521
Boorman Investment Co. Ltd.
1111 Government St.

SIDNEY SEWERED LOTS
Pie shaped lot in an area of new homes. Asking $6,800. Landscaped lot with fruit trees, 50x123. Asking $6,500. To view call Neva Pennie, 386-3585, Metropolitan Realty Ltd.

NORTH SAANICH
1 lot — 1.01 acres — $6,000
1 corner lot — 1.35 acres — $8,000
—GOOD TERMS—
BRUCE McILROY, 384-8001
The Royal Trust Co.
1039 Johnson St.

SOUTH OAK BAY
2 adjoining lots — 50x111 each. 1 zoned commercial. Close to Shoal Bay. Asking $29,500. May accept late model car as part payment.
E. WILKINSON — 382-4251
RITHET AGENCIES LIMITED

GORDON HEAD—2 LEVEL LOTS 50x120 each and lge. frame building. Sewers expected in near future. Full Asking Price $17,900.
386-2111 D. BECKNER 598-1391
MONTREAL TRUST

METCHOSIN ACREAGE LOTS
2 acres each of trees, seclusion with lovely view. $9,500. MRS. McKEAGE 479-5868 or 388-6231. Island Pacific Realty.

APARTMENT BUILDERS
26,400 sq. ft., Dallas Road, $3.00 per sq. ft. 45,000 sq. ft. beautiful location, $3.00 per sq. ft. Phone Henry Bitterman Ltd., 386-2971.

BUILD NOW, WITH LOWER mortgage rates, select a dependable quality builder to build on your lot or his. Call John Penner Construction, 658-8401.

SEAVIEW PROPERTY METCHOSIN AREA
2 acres of choice property. Close to good beach. $15,500. Phone owner 478-6237.

BEAUTIFUL TREED CORNER lot in the new Broadmead subdivision, priced to sell at $10,250. Terms available. 386-3191 or 478-1872.

10 MILE POINT — 103' FRONTage on Tudor Rd., over ½ acre wooded, will build to suit or sell. 477-3254.

5 LOTS. NEAR LAKEHILL AND St. Margarets school. Apply 990 Clatworthy. See Jim.

WHAT COMES
AFTER ANTIQUES
Lots of people when you
advertise them with
CLASSIFIED

278 PROPERTY FOR SALE

SHAWNIGAN LAKE
Close to the Village with a beautiful view over the lake. Main floor has 26' living room with massive brick fireplace, w-w carpet, 1 bedroom, modern kitchen and a large sundeck. Lower level—complete 1 bedroom suite. Asking $19,900 with terms. JOE RICKARD 385-8771 BROWN BROS. ON BLANSHARD.

SAANICH PENINSULA
CENTRAL SAANICH — 25 Acres— 3 bedroom home with many extras.
NORTH SAANICH — 6 half-acre lots with seaview. Full price $25,400.
SAANICH — Acreage with view, several small holdings, ½-acre lots.
JOE RICKARD 385-8771
BROWN BROS. ON BLANSHARD.

FIRST OFFERING
100 ACRES
NORTH SAANICH
Fabulous sloping view property overlooking the airport and the Gulf Islands. Well treed, Approx. 1 MBF of timber, ideal holding property. Full price $175,000. For details phone or write A. H. Ackerman personally at 112-754-4401 days or 112-248-3710 Eves. collect.
BLOCK BROS. REALTY LTD.
83 Victoria Crescent,
Nanaimo, B.C.

VLA PROPERTIES
I have several good open properties, half acre to 5 acres. Qualified for VLA. Price $3,500 to $4,500 per acre. Some good homes on half acre to 1 acre, ranging from $16,000 to $29,500 with and without basement. They qualify.
384-4962 D. L. MacDonell 388-5555
B.C. LAND

5 ACRES
All useable land — spring on property $16,500.
ALSO
6 acres — Cobble Hill — $12,000. All useable.
LILLIAN HENDY 479-1667
J. H. Whittome and Co. Ltd.
Royal Oak Branch

APARTMENT POTENTIAL
218,089 sq. ft. for $281,000
174,529 sq. ft. for $201,000
158,029 sq. ft. for $178,000
call 388-4294 or 477-2888
ask for WAYNE STRANDLUND
D. F. Hanley Agencies Ltd.
3021 Shakespeare St.

REDUCED — REDUCED
8.75 acres, city water, wonderful subdivision potential or private estate. Asking $29,900.
Ursula E. S. LaLonde
384-6758 or
Rex Hughes Agencies
478-1729

WILL SELL SYNDICATE SHARE in 85 acres Brentwood area. Excellent opportunity to earn a handsome profit. Total Value $9,000 equity $6,000. Sale subject to syndicate buy back option. G. Devlin 385-2725.

MILL BAY
WATERFRONT, ACREAGE LOTS, FARMS
Call "land specialists," 743-5525
Malahat Realty Ltd.
Mill Bay, B.C.

METCHOSIN
5 acres with view, only $13,900. Call now for details. W. ROGERS or H. TOMLIN, 385-9741. J. A. Henderson Realty Ltd.

METCHOSIN DISTRICT
2-acre lots -- $6,500 and up
REX HUGHES AGENCIES LIMITED
478-1729

274 PROPERTY WANTED

WANTED: PROPERTY BEtween Victoria and Nanaimo, preferably undeveloped lot or small acreage. Write to E. Sacher, 213 Ave. C. South, Saskatoon, Saskatchewan.

NEED A HOME SITE. WANTED good-sized treed waterfront or sea view lot or acres within commuting distance of Victoria. If price is realistic will pay cash. Reply to Victoria Press, Box 301.

CASH NOW
FOR BUILDING LOTS or LAND TO SUBDIVIDE OR DEVELOP. ALF PORCHER, 386-2955 or res. 384-5823. Mayfair Realty.

CASH — TOP PRICES
FOR SUBDIVISION LAND OR APARTMENT SITES
PARK PACIFIC APTS.
388-5491

VICKERY AND SONS LTD
LOTS OR ACREAGE IN ANY AREA
592-6149 592-6622

APARTMENT-MOTEL, COMMERcial sites and sub-divideable land required. Contact Mardon Construction, 592-0995.

BUILDING LOT WANTED, Burnside-Colquitz or Marigold area. 479-7078.

CASH
for acreage and lots. Phone Cosmo Investments 386-6193.

280 ACREAGE FOR SALE AND WANTED

ONE OF A KIND
1.65 SECLUDED ACRES
A high secluded view home site within the 6-mile circle. This property is a mixture of firs and deciduous trees providing a haven for deer, pheasant, quail etc. The property has been perc tested, is on city water and provides one of the few available building sites that offers complete seclusion yet is convenient to Victoria's amenities. If you are looking for clean air, convenience and seclusion, this property will warrant your consideration. Asking price $9,500. To view please call:
BILL HORAN, 477-1287
BILL BATES, 658-8666
OR 385-7761 ANYTIME
D. F. HANLEY AGENCIES LTD

AMERICAN MONEY
Accepted on 19.54 Acres on Prospect Lake Road, only 6 miles from city centre. Asking $40,000, ½ cash will handle.
ROSS CORBY 384-8001.
Royal Trust Co. 1039 Johnson Street.

ATTENTION! INVESTORS!
CENTRAL SAANICH INVESTMENT
Approx. 5.5 acres of choice industrial land on Keating X Road. Suitable for warehouse, shopping centre or motel. Will be sewered in near future.
385-3435 AL VICKERS 652-2266
P. R. Brown and Sons Ltd.

FENCED PASTURE—LAST CHANCE
Frontage on 2 roads, water and hydro. With $5,000 down vendor will finance. $11,900. Low taxes. Call for further information 388-4294 anytime.
MARION HAMILTON
D. F. Hanley Agencies Ltd.
3021 Shakespeare Street

1—WATERFRONT, MILL BAY, 12.72 acres. Have plan for 23 lot subdivision. Cleared and ready to go. $98,000 with terms.
2—WATERFRONT, GORDON HEAD, 1.5 acres. Out-of-town owner anxious to sell. Try offers on $31,900. Jay Rogers 386-3231 or 477-4569. Block Bros. Realty.

NORTH SAANICH
2½ ACRES SUITABLE FOR BOAT works etc, or residential purposes with 200' frontage on main road. Realistically priced at $22,500 for quick sale. MADGE HOLE 382-5369, DON ROBBINS 592-7641 or 386-1361 Canada Permanent Trust.

SECLUDED ACREAGE
DURRANCE ROAD
12 acres of nicely treed sloping land. Hydro. Excellent holding property. $20,000. J. M. COLLINGE 478-4141 or 386-1361. Canada Permanent Trust.

HORSES???
Nearly 5 acres of gently sloping land near William Head plus old house. $31,900.
DICK JAMES, 385-2481
Swinerton, Stewart Clark, Ltd.

CASH
For property in the Greater Victoria area including Colwood and Metchosin.
KASAPI CONSTRUCTION CO. LTD., 386-6191

FAIRLY QUICKLY
5-10 acres wanted with or without dwelling. As far north as Nanaimo. Call Mr. Shaver 386-7721. Investors Syndicate Realty Ltd., 620 Broughton St.

ACREAGE FOR SALE?
Large or small, with or without home building lots, etc. Call GEORGE CHAN, the specialist in Land. 386-2955. Mayfair Realty.

METCHOSIN ACREAGE
23 acres of beautiful wooded land in 2 lots. Long road frontage. Only $1500 per acre.
MRS. McKEAGE, 479-5868
Island Pacific Realty, 388-6231

LOVELY TREED LOT, 2.32 acres. Some view, close to schools. Asking price $9,250. Phone 479-4302 or view at 943 Walfred off Happy Valley Rd.

SAANICH
5 acres, light growth. Will take trades etc. Asking $18,000. Call Lee Forbes, 385-1431 anytime. Quadra Realty Ltd.

160 ACRES
On ten mile circle. Forest land, $100,000. A. Klenman, 382-7276. Town and Country Realty Ltd.

THREE 10 ACRE LOTS ON Happy Valley Road, city water and hydro, $25,500 each. ½ down. 592-1331, 477-4142.

2.75 ACRES FINLAYSON ARM Road. $8500. Phone 478-3425.

285 UP-ISLAND PROPERTIES

PARKSVILLE-QUALICUM
ROOM FOR THE GANG! Two houses on 6.3 acres near Bowser. House No. 1 has 6 bedrooms, big living room with fireplace, 13'x18' dining room, electric kitchen with built-in stove top island and high oven, breakfast nook, 2 bathrooms, full basement, a-o heat, hot water. House No. 2 has two bedrooms, living room, kitchen, 3-pce. bath, oil heat, is presently rented. Double barn, machine shed, rabbit and chicken houses, pasture fenced and cross-fenced, fruit trees, berries, excellent vegetable garden. Full price $25,000. Some terms available. EXCLUSIVE, No. 348.

WOODED WONDERLANDS: We have only four. Extremely attractive small acreage parcel; 1.3 to 1.6 acres. Large road frontages for privacy, good water in area and within 2 miles of Parksville; priced to sell from $3,250. Terms available. EXCLUSIVE. No. 353.

START OUT IN THE COUNTRY: 10 acres located on paved road in Coombs, five miles from Parksville. Good frontage, pleasant trees, 4-acre meadow, and proven year round well. All for $10,000. EXCLUSIVE, No. 352.

THE DAFFODILS ARE BLOOMING: This is a lot of house for little money in sunny Parksville, 1,300 feet of living space in this 3-BR home recently remodelled. Large comfortable living room, modern kitchen. Ideal for young family. Landscaped lot with fruit trees offers country living within 5 min. drive to shopping centre. Only $13,900. MLS No. 347.

PEARSON REALTY LTD.
Box 399 Parksville, B.C. 248-6127
Mrs. Wakeford-Cox, Res: 752-6727
Mrs. J. McLeod, Res: 248-6375
George Balzer, Res: 248-6866
Roland Wickett, Res: 248-6415

DUNCAN LAND INVESTMENTS
BY WAYNE GRIFFITH
2.41 ACRES
All clear meadow land near Cowichan Bay. Well drained and mostly fenced. A good homesite for $7,200.
TREED LOTS
"A quiet acre in the country." Several lots ranging about one acre each, all in their natural state. Firs, alder, cedar and maple. Good soil, perc tested, easy access, good frontages. Just two miles to Cherry Point beach. Call in for a map or see our sign at Telegraph and Cheeke Road. Price range $4,500-$4,600. Easy terms.
15.22 ACRES
Very secluded home site — six miles west of Duncan, two acres in hay, heavily timbered slope, over half fenced. Lots of water, could serve two families. Build out of the trees on the property. One of our best at $22,500 — "Try it — you'll like it." Please call WAYNE GRIFFITH for maps or locations of these and other properties in the Duncan area. 746-5171 or 746-6275 eves.
H. W. DICKIE LIMITED
70 Government St
Duncan, B.C
"We Sell the Island"

MILL BAY — SEAVIEW
Spotless, year old, 5 minutes from beach, offering a 17'6"x14' LR with HW floors and fireplace. Scenic dining area, work saving kitchen, 3 bedrooms finished, rec room, finished room in basement. Large sundeck, paved, curbed and landscaped. Full price $36,000. Call Harry Kay, 748-8105 or 748-9186.
SECLUSION
Something different — 2-year-old contemporary Tudor on 2½ acres. Near marina at Birds Eye Cove. 17'6"x15' LR with full rock fireplace and W-W. Large kitchen, separate dining room, 4 bedrooms, 2½ bathrooms. Full basement. Custom built. Full price $45,000. Call Harry Kay, 748-8105 or 748-9186.
QUAMICHAN LAKE
Beautiful rambler on 4 acres, 26x16 LR with fireplace and W-W. 3 bedrooms, dining room with glass doors. Kitchen with built-in stove and oven, sewing, utility room. Sunken bath plus swimming pool. $43,000. Call Harry Kay, 748-8105 or 748-9186.
CANADA PERMANENT TRUST
150 STATION ST.
DUNCAN, B.C.

the Finest Investment
ON EARTH
Is Owning Part Of It
19.64 Acres $40,000
PROSPECT Lake good terms.
5 Acres $16,500
Mills Rd. Level and treed
10 Acres $33,000
5 cleared level with creek. North Saanich Rd.
LADYSMITH
11.34 Acres $39,500
Waterfront lovely access
65 Acres $39,500
Ocean view
ROSS CORBY, 384-8001
Royal Trust Co. 1039 Johnson St.

VANCOUVER ISLAND
RETIREMENT LAND
½ - 1 ACRE—TREES
$30 DOWN - $30 MONTHLY
CLOSE TO LAKE
PRICE $2,500 - $3,300
About 70 parcels available and located just 10 minutes north of Nanaimo in rapidly developing area, all properties walking distance to the lake and many overlook the lake and valley. Invest in land now and watch the value grow. Plan your country home, holiday property, mobile home in the country now and have 1 acre of privacy for just $30 monthly. Contact Peter Kloosterboer, personally, c-o Nanaimo Realty Co. Ltd., Box 518, Nanaimo, B.C. Phone 754-2311 or eves. 758-7771.

MAPLE BAY ROAD
Mini-estate on ¾ of an acre of Lakeview. Older home renovated on the inside, blending old with new. Large living room with floor to ceiling fireplace, carpeted throughout. Separate DR, 2 bedrooms plus den with FP up. Wraparound veranda. Only $31,000 on terms. Please phone ROBERT SWANSON at 746-5171 or 746-6860.
H. W. DICKIE LIMITED
70 Government St., Duncan, B.C.
"We Sell The Island"

SHAWNIGAN LAKE
(ON HARVEY ROAD)
Nice country home location. Level lot (240x450) 2.49 acres. ¼ mile to beach access. Lot is clear for easy building but surrounded by beautiful trees. Trout stream along one side. Reduced to sacrifice price of $7,900. Vendor will accept $2,000 down and carry balance.
E. W. PROKOSCH
MONTREAL TRUST
386-2111 477-2194

BUY DIRECT
Nicely treed ½ acre and larger lots on paved road, mobile homes welcome, with water available plus 3-bedroom home on approx. 3 acres, drilled well, easy terms. Owner to carry at 9 per cent. Phone W. Boyles, Cobble Hill, 743-9378.

Buckaneer Beach — ½ acre ONLY $3,300. Corner treed lot. Excellent summer place. Call 388-4294 (anytime).
MARION HAMILTON
D.F. Hanley Agencies Ltd.
3021 Shakespeare St.

WANTED — QUALICUM-PARKSville area. Lot or small acreage with or without small home. Call Herb Hodgson 384-7128 Res. 382-3835 Douglas Hawkes Ltd. 990 Blanshard St.

SAVARY ISLAND
50'x300' lot, one block from beach. $2,500. Call Cliff Salmond of Gardner Realty Ltd. 385-7721 or Residence 477-3626.

2 SECLUDED 1-ACRE LOTS, ON Morrison Creek. 1 mile from Englishman River Falls, near Parksville. Ideal for camper or summer cottage. $4500 and $4200. By owner. 652-2358.

20 VIEW LOTS
100x180 ft. and larger, paved road, close to school, 1 mile south Cowichan Bay off Telegraph Road. Priced from $4,500. 743-2601.

285 UP-ISLAND PROPERTIES

PARKSVILLE
HAPPINESS IS
this spacious two-bedroom home on 3½ acres with year 'round flowing creek right by your back door. From the breathtaking view of Mount Arrowsmith to the large stone fireplace this home must be viewed to be appreciated. Full asking price of $24,500 with $12,000 down, bal at 8½% H-546. Call Del Johnston now for your appt. to view, eves. 248-3153.
COUNTRY COTTAGE
Comfortable 2 BR home on 0.7 of an acre in the Qualicum area. Located in quiet area surrounded by nice green trees in a country setting. For investment or retirement, don't miss this one at $10,500 full price. H-538. For more information, contact Bill Goard, eves. 248-6963.
QUIET RETIREMENT!
4 1/3 acres with modest 2 br house, electric heat, bathroom, utility room, rustic and artistic, fully insulated, large workshop, boat shed, some garden area, sheltered wooded area, country setting. Full price $18,500. H-540. By appointment with Matt Madsen, eves. 248-6525.
R. THWAITES AGENCIES LTD.
Established 1912
Parksville, B.C. Ph. 248-3229

MILL BAY
Beautiful sea view property extending to 1.14 acres. Nice gentle slope with eastern exposure. Older type 2 bedroom home with large living room with fireplace and view window overlooking the sea. Small cottage, ideal for in laws or rental. Great variety of fruit trees and shrubs. Those interested in gardening should inspect this. Viewing by appointment only. Full price $28,000. Clear title. Call Bob Bruce at 746-7647 after 6 p.m. No. 28.
NANAIMO REALTY (DUNCAN) LTD.
471 TRANS CANADA HIGHWAY
Phone 746-6177 Duncan, B.C.

QUICK POSSESSION
2 BR, full bsmt home on half acre view property at Qualicum Beach includes a fridge and range. Extra cottage 420 sq. ft. could be finished workshop or studio RUSS McDOWELL, 386-3231 or 382-7930. Block Bros. Realty.

HOUSE AND COTTAGE, SEPArate lots, adjacent near branch, view of water. Bezzola, 746-5540 Crofton

SELL
IT
FAST
WITH A
CLASSIFIED AD
DIAL NOW
8 a.m. - 8 p.m.
"The major market for many mini items"

290 FARMS FOR SALE AND WANTED

PAT BAY HIGHWAY
10½ acres with sweeping views of mountains and straits, 2 bedroom cottage and plenty of outbuildings. Mainly fertile land and presently in flowers, being sold for land value only. Asking $65,000.
STRATFORD ROAD
16.92 acres with older 3 bedroom home and plenty of outbuildings. Approx. 12 acres cleared, fenced and cross fenced. Full price $59,500.
For more information on the above properties call
C. M. (BUD) FORBES
MONTREAL TRUST
386-2111 652-2950

APPLE ORCHARD
SAANICH PENINSULA
12 acres of nicely sloping land with approx. 9 acres in young trees coming into prime production, large implement and packing shed plus some equipment included. Beautiful split level 2-bedroom home with a full basement ready to develop. Home has southern exposure with panoramic views. Price $85,000 — terms or trades.
385-3435 AL VICKERS 652-2266
P. R. Brown and Sons Ltd

FARM LAND
VACANT LAND
REQUIRED FOR CLIENTS
MR. HAMILTON, 382-1663
WALL AND REDEKOP
REALTY LTD.
388-7361

4 MILES WEST OF DUNCAN, IN quiet area. 15 acres, excellent spring water, good grazing land. Older 4-bedroom home, small barn, double garage, good potential here for a family farm operation. Asking $33,000, financing available. Call 388-6231 or 385-2064.
ANNE DUGGAN
Island Pacific Realty Ltd.

FARM FOR RENT — LEASE TO be arranged. Suitable for working man and family who wishes to run small herd of beef stock in Cowichan Valley area. Victoria Press, Box 262.

293 GULF ISLANDS PROPERTIES

OPEN HOUSE
Salesmen in attendance over Easter Holidays.
HORNBY ISLAND
SANDPIPER BEACH
From $16.50 down, $16.50 monthly for ½ acre lots. Some wooded, close to good beach. Island has large acreage, Government Park, horseback riding, bike trails, excellent salmon fishing. Ideal campsite or investment lots. For information and brochures, contact Frank McLaughlin care of Nanaimo Realty Co. Ltd., Box 518, Nanaimo, B.C., or phone 754-2311 or eves. 390-4334.

PENDER ISLAND
—80'x200' lake lot. Power, water, phone, $3700.
—1.44 acres with southern exposure. Attractive 2-bedroom home with colored bath. Oil furnace. Separate garage. Circular driveway. $16,900.
—Waterfront lot with southern exposure, piped water, power and phone, $6,500.
—91 acre farm with 700' waterfront, 2 homes, almost 1 mile of road frontage. Suitable for subdivison. $87,000, 6% financing.
—Large log home situated on nothrough road, over 300' waterfront with protected moorage in private cove. Outbuildings, piped water, $59,500.
FRED McLAUGHLIN, 385-7555
Specializing in Pender Island Properties Since 1965
Ettema Realty Ltd., 383-7115
1802 Cook St., Victoria, B.C.

293 GULF ISLANDS PROPERTIES

HORNBY ISLAND
SANDPIPER BEACH
From $16.50 down, $16.50 monthly for ½ acre lots. Some wooded, close to good beach. Island has large acreage, Government park, horseback riding, bike trails, excellent salmon fishing. Ideal campsite or investment lots. For information and brochures, contact Frank McLaughlin, c-o Nanaimo Realty Co. Ltd., Box 158, Nanaimo, B.C. or phone 754-2311 or eves. 390-4334.

ISLAND MAGIC
BE ABOVE AND REVEL IN ALL OF THE GLORIOUS PANORAMIC VIEWS FROM THIS VERY WELL BUILT 3 YEARS YOUNG HOME. FULL BASEMENT, 1.17 ACRES OF EASY CARE, NATURAL BEAUTY ON LOVELY NORTH PENDER ISLAND. ASKING $45,000.
KENNETH HARVEY 656-2397
FREDA WEBB 656-3589
GORDON HULME LTD. 656-1154

PIERS ISLAND
Just off Swartz Bay:
1—½ acre waterfront lot with delightful cottage. $23,000.
2—6.5 acres — Lovely views — $32,500.
Please Contact
Gilbert W. Calvert
A. E. LePage Boultbee Sweet Ltd.
737 Fort Street
388-5561

GABRIOLA ISLAND
Secluded hideaway — walk to beach and store. Lot 1 with attractive winterized cottage, $7,500. Adjacent lot $4,500. May be bought as paskage or as separate lots. Lovely retreat with hourly ferry access from Nanaimo. For more details, call Mrs. Watson at 598-4567. C. J. McLeod Realty Ltd., 2230 Oak Bay Ave.

GABRIOLA IS., B.C.
7½ Acres Recreational Property. Presently operated as Summer Camp. Numerous bldgs. Fully equipped including walk-in cooler. 25'x60' heated pool. 300' frontage on secluded bay. Excellent resort potential.
J. WASHER—M.G. ZORKIN AND CO. LTD., BOX 99, NANAIMO. Phone 753-3461 or Eves. 753-2073.

SALT SPRING ISLAND
50 ACRES
$45,000
Beautiful secluded acreage located near Walker Hook Road. Private road to property. Hard to find so I will have to meet you! 386-1361 MARY WOOD 592-2647 Canada Permanent Trust.

SAVARY ISLAND
2 lots near airport. One waterfront, full price $3,000. One beach access, full price $2,500 with good terms.
C. M. (BUD) FORBES
MONTREAL TRUST
386-2111 652-2950

GULF ISLANDS
St. Mary Lake, Salt Spring. Almost 3 acres, fantastic view. Faces south, 260' waterfront. Best bass fishing in B.C. $26,000. Call CONNIE WEYLER, 592-1961, Island Pacific Realty, 388-6231.

WATERVIEW LOTS
Over 2 acre lots near Cusheon Lake on Salt Spring Island asking $8,200 each. Terms RUSS McDOWELL, 386-3231 or 382-7930. Block Bros. Realty.

LAKE FRONT LOT WITH attractive cabin. Sailboat, hydro, etc. North Pender Island. $7,000 cash. 298-8896 or see owner at Easter 167 Pirate Road.

SALT SPRING ISLAND
For sale, choice ¾-acre lot, water and power in. Also 10 acres with older home, beautiful location. Write Victoria Press, Box 267.

LOVELY BEACH FRONT PROPerty with small cottage. An excellent water supply from a drilled well. 642-5760

294 MAINLAND AND OUT OF PROVINCE PROPERTIES

ISLAND OF HAWAII. TWO acres, must sell. Mountain and distant ocean view. K. Yokum, 45032 Liliuna Rd., Kaneohe, Hawaii 96744.

BUY
SELL
TRADE
through
CLASSIFIED
"The major market for
many mini items"
CLASSIFIED
DIAL 386-2121 NOW

NOTICE TO CREDITORS
OLIVE VAUN MAGGS, DECEASED, late of the City of Victoria, in the Province of British Columbia.
NOTICE IS HEREBY GIVEN that creditors and others having claims against the estate of the above deceased are hereby required to send them to the undersigned Clay & Company at 750 Courtney Street, Victoria, B.C., by the 17th day of April, A.D. 1972, after which date the executor will distribute the said estate among the persons entitled thereto having regard only to the claims of which it then has notice.
DATED this 13th day of March, A.D 1972.
CLAY & COMPANY,
SOLICITORS for the
Executor of the above Estate.

DEFENCE CONSTRUCTION (1951) LIMITED
Notice to tenderers
PROJECT: Addition to Building No. 1003, Albert Head (Esquimalt), B.C.
File: 10410
Tender closing date for the above referenced has been extended from 3:00 p.m. Eastern Standard Time Thursday, March 30, 1972, to 3:00 p.m. Eastern Standard Time Thursday, April 13, 1972.
N. J. Smith, Secretary,
Defence Construction (1951) Limited
225 Metcalfe Street,
Ottawa, Ontario
Postal Code K1A OK3

NOTICE
JOSHUA ROWLAND KINGHAM, formerly of 3485 Upper Terrace, Victoria, B.C., who died at Victoria on 5, January, 1972.
Creditors and others having claims against the estate of the said deceased are required to send them to the Executors, care of their solicitor, before April 30th, 1972, after which date the Executors will distribute the said estate among the parties entitled thereto, having regard only to claims of which they then have notice.
DATED Marth 13th, 1972.
Rachel Grace Kingham,
Rowland Ian Kingham,
Roderick Bruce Kingham,
Executors.
By their solicitor,
R. W. Chard,
301—645 Fort Street,
P.O. Box 1022,
Victoria, B.C.

SCHOOL DISTRICT No. 68 (NANAIMO)
395 Wakesiah Avenue,
Nanaimo, B.C.
TENDER No. 22—P. E. EQUIPMENT
Tenders are invited for the supply of P. E. Supplies and Equipment for this school district.
Details and tender forms are available from the undersigned (754-5521) and must be returned no later than 11:00 a.m., April 14, 1972.
Lowest or any tender not necessarily accepted.
H. V. Robinson,
Director of Purchasing.

THE CORPORATION OF THE DISTRICT OF OAK BAY
NOTICE OF A PUBLIC HEARING ON AN AMENDMENT TO THE ZONING BY-LAW
NOTICE is hereby given that all persons who deem their interest in property affected by the provisions of the proposed "FOURTH ZONING BY-LAW AMENDMENT BY-LAW, 1972," being By-law No. 2880 of The Corporation of the District of Oak Bay, will be afforded an opportunity to be heard before the Municipal Council on the matters contained therein at a Public Hearing to be held in the Council Chamber, Municipal Hall, Oak Bay, B.C., on Tuesday, April 4, 1972, commencing at 7:30 p.m.
The proposed By-law prohibits the occupancy of two or more lots or parcels by the same building by stipulating that if erection upon two or more lots or parcels is sought, the titles thereto shall first be consolidated so as to constitute one entire lot or parcel in the Land Registry records.
A copy of the proposed By-law may be inspected on the Notice Boards of the Municipal Hall, Oak Bay, B.C., at any time.
E. H. HART,
Municipal Clerk.

B.C. Coast Vegetable Marketing Board

CAPITAL REGIONAL DISTRICT
Pursuant to Section 798AA of the Municipal Act, the following text of By-law No. 99, Planning Area No. 3, Zoning Amendment By-law No. 2, 1972, is hereby published:
A BY-LAW TO AMEND ZONING BY-LAW NO. 66, 1970 (SALT SPRING ISLAND) PLANNING AREA NO. 3, AS AMENDED
The Board of the Capital Regional District in open meeting and pursuant to Section 798A of the "Municipal Act," enacts as follows
By-law No. 66, cited as "Zoning By-law No. 1, 1970 (Salt Spring Island)" is amended as follows:
(a) By deleting Sub-section (1) of Section 5.1 in its entirety and substituting therefor the following
5.1 Places of outdoor recreation including parks, playgrounds, golf courses, riding academies, riding stables, bicycle paths, hiking and horse-riding trails but excluding sporting and recreational activities primarily involving the use of power-driven means of conveyance.
A copy of the complete by-law may be viewed during normal working hours at the offices of the Capital Regional District, 209 Burnes House, Bastion Square, Victoria, B.C.
Dennis A. Young
Secretary-Treasurer

TENDER
UNIVERSITY OF VICTORIA
ADDITIONAL HEATING BOILER COMMONS BUILDING
Sealed tenders for the construction of the "Additional Heating Boiler Commons Building 98-139" will be received by the University up to 2:00 p.m. Pacific Standard Time on Friday, April 14, 1972 and will be opened in public immediately thereafter.
Tenders shall be made out on the forms provided by the Engineer and shall be delivered to the office of the Vice President (Admin.) in the Sedgewick Building, University of Victoria.
Plans and specifications and tender documents may be obtained from F. T. Gardiner, P. Eng., Consulting Mechanical Engineer, 534 Broughton Street, Victoria, B.C., upon payment of $25.00 in cash or by certified cheque. This sum will be refunded if plans and specifications are returned to the Engineer's office within two weeks after the date set for the closing of tenders.
Tenders shall be good for sixty days and shall be accompanied by a Bid Bond for $6,500.00 in the form set out in the contract documents. A Performance Bond and a Labour and Material Payment Bond each in the amount of 50% of the contract price shall be furnished by the successful tenderer.
The lowest or any tender will not necessarily be accepted.
I. W. Campbell, P. Eng.
Acting Director
Campus Planning Office.

INVITATION TO TENDER
Tenders in triplicate for the NEW REGIONAL EXTENDED CARE HOSPITAL, DUNCAN, B.C. are invited. The project comprises a single storey frame structure of approximately 35,000 S.F.
A certified cheque for $100 is required for each set of plans and specifications, and made out to the Architects, Paul Smith Associates, 779 West Broadway, Vancouver 9, B.C.
Tender documents will be available at the office of the Architect at noon on Tuesday, March 28th, 1972.
Tenders will be received by the Secretary, Cowichan District Hospital, up to 12:00 noon local time on April 27th, 1972. Mechanical and Electrical sub-contractors may also receive a complete or partial set of documents for a similar deposit. Deposits will be forfeited if documents are not returned in good order before the tenth day after close of tenders. Deposits will be returned to Contractors who decide not to tender only if documents are returned in good order prior to the closure of tenders.
Tender documents will be deposited at the Amalgamated Construction Centre, Vancouver, Southam Building Reports, Vancouver, and the Victoria Bid Depository.
A Bid Bond for $90,000 must be submitted with the tender, by each General Contractor.
The Vancouver and Lower Mainland Bid Depository will apply to the following sub-trades: Heating and Ventilating, Plumbing and Electrical.
Bids from these sub-trades shall include a Bid Bond for 10% of their tender value, and will be received at the Bid Depository up to 12:00 noon local time on Tuesday, April 25th, 1972.
The lowest or any tender will not necessarily be accepted.
The Administrator,
Cowichan District Hospital,
Duncan, B.C.
March 23rd, 1972.

NOTICE TO CREDITORS AND OTHERS
MABEL CLARK, DECEASED
Creditors and others having claims against the estate of Mabel Clark, deceased, formerly of Victoria, B.C., are required to send full particulars of such claims to Straith, McIntosh & Company, 1070 Douglas Street, Victoria, B.C., on or before the 18th day of April, 1972, after which date the estate's assets will be distributed, having regard only to claims that have been received.
STRAITH, McINTOSH & COMPANY,
Solicitors.

TENDERS FOR LOGS
Sealed tenders on forms provided by the District will be accepted up to noon of Thursday, March 30th, 1972, for the purchase of approximately 150,000 cubic feet of small-wood logs delivered to Victoria, Mill Bay, Saseenos or Cowichan Bay. The tender forms provided by the District are a combined offer to purchase and conditional sales agreement. This form, if not completed in detail by the Tenderer, shall be rejected and not considered.
The highest or any tender will not necessarily be accepted.
Greater Victoria Water District,
479 Island Highway,
Victoria, B.C.

NOTICE TO CREDITORS
In the Matter of the Estate of DOROTHY MAUDE WALTON, deceased, late of 909 Burdett Avenue, Victoria, B.C.
NOTICE is hereby given that creditors and others having claims against the estate of Dorothy Maude Walton, deceased, late of 909 Burdett Avenue, Victoria, B.C., are hereby required to send them to the undersigned executors at P.O. Box 340, Victoria, B.C., before the 27th day of April, 1972, after which date the executors will distribute the assets of the said deceased amongst the parties entitled thereto, having regard only to the claims of which they then have notice.
Charles William Bourgeois,
Edward Robert Hoskinson,
Executors.
By their Solicitors
Harman & Company,
Victoria, B.C.

NOTICE TO CREDITORS
IN THE MATTER of the Estate of RICHARD WILKINSON, late of 870 Tulip Avenue, Victoria, B.C., DECEASED.
NOTICE IS HEREBY GIVEN that creditors and others having claims against the estate of the above-named deceased are hereby required to send them to the undersigned Executrix at P.O. Box 997, Victoria, B.C., before the 22nd day of April, 1972, after which date the Executrix will distribute the said estate amongst the persons entitled thereto, having regard only to the claims of which she shall then have received notice.
MARY AGNES PARKER,
Executrix.
by Crease & Company, her Solicitors.

NOTICE TO CREDITORS
IN THE MATTER of the Estate of ERNEST ARTHUR GALLOP, late of Richmond Heights Private Hospital, 3690 Richmond Road, Victoria, B.C., DECEASED.
Notice is hereby given that creditors and others having claims against the estate of the above-named deceased are hereby required to send them to the undersigned Executor at P.O. Box 400, Victoria, B.C. before the 22nd day of April, 1972, after which date the Executor will distribute the said estate amongst the persons entitled thereto, having regard only to the claims of which it shall then have received notice.
THE CANADA TRUST COMPANY,
Executor
by Crease & Company, its solicitors

NOTICE TO CREDITORS
In the Matter of the Estate of CYRIL MOTSON THOMPSON, late of Seaside Trailer Park, Ladysmith, B.C., deceased.
NOTICE IS HEREBY GIVEN that creditors and others having claims against the estate of the above-named deceased are hereby required to send them to the undersigned Executors at 1057 Fort Street, Victoria, B.C., before the 22nd day of April 1972, after which date the Executors will distribute the said estate amongst the persons entitled thereto, having regard only to the claims of which they shall then have received notice.
MONTREAL TRUST COMPANY,
Executors,
by Crease & Company, their solicitors

NOTICE TO CREDITORS
In the Matter of the Estate of JOHN IRVING GARFIELD EVANS, late of Glen Rosa Rest Home, 644 Linden Avenue, in the City of Victoria, in the Province of British Columbia, deceased.
CREDITORS and others having claims against the above Estate are required to send full particulars to The Royal Trust Company, P.O. Box 580, Victoria, B.C., on or before the 6th day of May, 1972, after which date the estate's assets will be distributed, having regard only to claims of which the executors shall have received notice.
DATED at Victoria, British Columbia, on this 22nd day of March, 1972.
THE ROYAL TRUST COMPANY,
P.O. Box 580, Victoria, B.C.
Executors.
By their Solicitors
CAMERON, FISHER and COMPANY,
311 Royal Trust Building,
Victoria, B.C.

NOTICE TO CREDITORS AND OTHERS
Re: Estate of EDITH MARY EDGELL, deceased.
NOTICE IS HEREBY GIVEN that creditors and others having claims against the estate of Edith Mary Edgell, deceased, late of the Municipality of Central Saanich, in the Province of British Columbia, are hereby required to sand them to the undersigned Executors at Messrs. Marman & Company, 645 Fort Street, Victoria, B.C., before the 20th day of April, 1972 after which date the Executors will distribute the said estate among the parties entitled thereto, having regard only to the claims of which they then have notice.
DATED the 22nd day of March, 1972.
FRANK EDGELL and
YORKSHIRE TRUST COMPANY,
Executors.
HARMAN & COMPANY,
540 645 Fort Street,
Victoria, B.C.

DUNCAN FARMERS AUCTION
Sale Sunday,
1 p.m. Sharp
Bedroom Suites, Single and double beds, Chesterfield suites.
1964 LAND ROVER
—with canopy
Auto. Washers, Deepfreeze, Refrigerators, dinette suites, etc.
Single Horse Trailer, Quantity Garden Tools, Lawn Swing, Step ladders, 120 Bass Accordian, Jointer, as new 3-Speed Raleigh Bicycle, Propane Furnace.
CONSIGN NOW FOR ANTIQUE AUCTION APRIL 16th.
ANTIQUE STORE — open Sundays all day — offering wide selection — 500 Antique lamps — Brass, Hanging, etc. China, etc. etc.
FREE APPRAISALS
BUY—SELL—CONSIGN
748-1121

LUNDS
926 FORT ST.
AUCTION
Estate and Consigned
FURNISHINGS
TUES., 7:30 P.M.
View from 9 a.m. Monday
Early 18th Century English Oak Bureau Desk
Two "Bokhara" Rugs (Approx. 6'x9')
9'x12' Chinese Rug
CARVED OAK TABLE AND MATCHING BENCHES
Secretaire bookcase, China Cabinet, INLAID BIRD'S EYE MAPLE BUREAU DESK, END AND COFFEE TABLES, Hide-a-Bed, CHESTERFIELD STES, ETC.
COLL'N OF CHINA HORSES BRASS FIRESIDE PIECES AND JARDINIERES
Good quality Mr. and Mrs. Bedroom Ste., "Queen" size and other Hollywood beds.
Chests, Dressers, Etc.
RANGES — WASHERS REFRIGERATORS
Drapes, China, Glass and Ornaments
LUNDS AUCTIONEERS & APPRAISERS PHONE 386-3308

Woolco Town & Country

MONTH-END CLEARANCE

Unmistakable, Honest to Value SAVINGS!

2-DAY SALE ONLY!

Monday and Tuesday

Monday Super Bargains

Visual Career Guidance Books — Help choose your careers with these helpful books. Wide assortment of career outlines. **6 for .47**
Stationery

Children's Educational Books—Instructs in spelling, reading, arithmetic and more. **6 for 1.44**
Stationery

Door Mirror—White with antique gold frame, approximately 48" high x 12" wide. **5.66**
Lamps

Boudoir Lamp Set — Two lovely boudoir lamps per set. Approx. 18" high **7.77**
Lamps

LADIES AND GIRLS

Ladies' Kodel filled Bras—Lace cup, adjustable straps in white only. Broken sizes **.63**

Ladies' Lace Effect Pant Tops—100% nylon, permanent press, long sleeves, turn down collar, button front, floral prints of blue, red, yellow, mauve. S-M-L. **3.97**

Ladies' and Juniors' All Weather Coats—Large selection of fabrics and styles, assorted colors, broken size ranges of 8-18 and 7-15. **$10**

Ladies' Summer Skirts—Variety of fabrics, styles, bright colors, great for summer wear. Broken size range **$1**

Ladies' Bonded Orlon Dress—Variety of stylings, short sleeves, machine or hand washable, in green, blue, mauve, pink, red, rust and more. Sizes 10-18. **4.97**

Ladies' Bonded Orlon Pant Suits—Assorted styles, floral printed short sleeve top with matching solid color flare leg slims, in red, blue, gold, pink, brown. Broken size. **8.88**

Ladies' Bra and Bikini Sets—Stretch or satin nylon, lace trim, assorted colors, broken sizes of S-M-L. **1.99**

Ladies' Arnel Tricot Bikinis—Contrasting elastic waist and leg, floral and geometric prints in shades of mauve, purple, yellow, pink, mint, aqua, white, gold, etc. S-M-L. **.49**

Ladies' Briefs—Nylon tricot, elastic waist and leg, embroidery and lace trim, in white, mint, aqua, maize, pink. S-M-L. **.77**

Girls' 2-pce. Suit, Dress and Hot Pant Sets—Variety of styles in different fabrics and prints, assorted colors. Sizes 8-14. **3.77**

Girls' Slims—Polyester and nylon, pull on styles with flare legs in navy, wine, green, rust. Broken sizes range 8-14. **$2**

CHILDREN'S INFANTS' WEAR

Baby Blanket — Acrylic, soft and warm in white, pink and blue, 30"x36". **.77**

HOSIERY

Misses' Sport Hose—Orlon and stretch nylon famous London swinger socks. Rib knit to ankle. Pink, blue, green, yellow, gold, mauve, white, sizes 7-9½. **.66**

Men's Dress Hose—Nylon, antron or orlon, assorted knits in wine, gold, brown, gray, green red, in sizes 10-13. **2 for $1**

Ladies' Thigh Highs—Stretch nylon, zig-zag or diamond design with cuff, in wine, green, brown, navy, white, violet, spanish tomato. Fits sizes 7-9½ or 9-11. **.64**

Ladies' Leotards—Full fashioned turtle neck. Long sleeves, assorted colors, broken sizes. **3.50**

Ladies' One-size Panty Hose—Regular panty, all nude or non-run, fits 90-150 lbs. Beige and spice. **.66**

JEWELLERY DEPT.

Cups and Saucers—Choose several of these Royal Albert bone china cups and saucers while at this low, low price. **1.96**

Jewellery Clearance—Many styles and colors are included in this clearance of necklaces in either the popular rope or pendant styling **.88**

Ice Buckets—Attractively styled for gift giving, also is a handy item to have in the home. **3.99**

Clearance of Brooches — Made in Austria and there are several styles in this quality jewellery. **1.50**

MEN'S AND BOYS' WEAR

Men's Dress Pants—100% wool flare leg, plains in colors of black, green, grey, navy, beige. Sizes 30-42. **$7**

Men's 100% Cotton Briefs—Fully washable, elasticized waist. Package of 3 in colors of blue, green and gold, sizes S-M-L. **2.99**

Men's Dress Slacks—Perma Creace 100% wool. Assorted patterns, checks and designs. Sizes 30-44. **12.99**

Men's 100% Cotton Boxer Shorts—Tapered for slim fitting. Solid shades of navy, green, gold, red and white with contrasting side trim in sizes 28-40. **1.33**

Men's Casual Perma Press Pants—Full and regular cut, assorted colors for spring wear in sizes 30-42. **6.99**

Men's Sport Shirts—Perma Press, long sleeves, colors of green, gold, blue, salmon, beige (not all colors available in each size). Sizes S-M-L-XL. **1.66**

Boys' Perma-Press Sport Shirt Clearance—Long and short sleeves, assorted plains, patterns and geometric designs. Sizes S-M-L-XL. **2 for $5**

Boys' Perma-Press Striped Casuals—Flare leg, assorted wide and narrow stripes in browns, blacks, reds and blues. Sizes 8-14. **3.99**

Boys' 100% Nylon Knit Sport Shirts—Perma-press, long sleeves, bold colors of gold, red, navy, brown, and purple. Sizes S-M-L-XL. **1.99**

Boys' Perma-Press Casual Pants—Elastic back, flare leg, striped in colors of green, brown, gold, blue and grey. Sizes 7-12 **2.99**

FAMILY FOOTWEAR

Ladies' and Teens' Crinkle Patent Shoes—Various colors and styles, sturdy construction, in sizes 6-9. **$2**

Childs', Boys' and Men's Corduroy Slippers—Red plaid only. Long wearing construction. **.99**

Ladies' Crinkle patent Stretch Boots—Latest fashion styling in black, red and navy blue. Sizes 6-9. **6.96**

Ladies' Dress or Casual Shoes—Various colors and styles to choose from. Broken sizes. **$5**

Men's Dress and Casual Shoes—Choose from slip-on and lace up styles. Available in brown and black. Broken sizes. **$5**

Boys' European Styling Leather Shoes—Various colors and styles to choose from. Sizes 1-6. **$3**

CAMERA DEPT.

Fujichrome 126-20 Exposure Color Slide Film—Drop in cartridge loading film fits most cartridge loading cameras. Film price includes local processing. **2.10**

G.E. Flashcubes—Regular battery type flashcubes **.88**

Superior SP30V Headphones—Superior stereo headphones, high quality reproduction, complete with standard ¼" stereo headphone jack. **3.99**

RCA Mono Cabinet AM/FM Radio—High quality RCA Cabinet radio, has attractive "real wood finish", illuminated black dial with AM/FM broadcast band. Outlet for FM antenna hook-up. **54.97**

LPL Photo Enlarger—Handles up to 2¼"x2¼" negatives, complete with 75mm enlarging lens and and filter drawer. **69.97**

DRUGS

Derma Fresh Skin Conditioner— 15-oz. **.89**

Femfresh Towelettes— 12's for **.39** 20's for **.69**

Lilac Vegetal— After shave lotion, 6-oz. **.49**

Eau De Quinine Hair Tonic— 8-oz. **.49**

Nil-O-Nal— For hair and scalp. 4-oz. **.97**

Bisodol Powder— 15-oz. **.49**

Serutan Powder— 15-oz. **.49**

Omega Oil— Economy size. **.49**

Crest Toothpaste— Trial size 1-oz. tube. **4 for .49**

Jean Pierre— Protein Cream Rinse. 8-oz. **.49**

SMOKE SHOP

Plastic Coated Playing Cards **.87**

Box of Poker Chips **.87**

DRAPERY

Toss Cushions—Final clearance discontinued styles, assorted colors, choice of hopsacking, velevets, antique satins, plush.
Group 1 **1.48** Group 2 **3.18** Group 3 **5.18**

Shower Curtains— Assorted patterns. **3.21** and **5.46**

Tier and Valance Sets—Drip dry, 24", 30" and 36" lengths. Assorted styles and colours. **1.48**

SPORTING GOODS

Alvey Trolling Reel—Fibreglas 5" reel for deep sea trolling. Spool guaranteed not to break with monofilament line. **8.88**

Badminton Set—With net and shuttlecock in plastic carrying case with two wooden shaft rackets nylon strung. **1.28**

Lawn Bowling Set—8 bowling balls, 3 red and 4 black plus white target ball. **6.88**

Golf Putters — Practice putters assortment of straight head, mallet head and half mallet head putters, heads are painted in red, black or white. **3.88**

FURNITURE

Fun Fur Haasocks — Foam filled, covered with orlon fur fabric, in colors, blue, pink and white. 20 only **4.44**

Colonial 3-piece Bedroom Suite—Solid maple and veener, 58" triple dresser, horizontal mirror, 5-drawer chest and 54" panel bed. **249.95**

5-pce. Mediterranean Bedroom Suite—Rich oak finish antique brass handles, ornate mouldings, 6-drawer triple dresser, twin mirrors, 5 drawer chest and 54/60 panel bed. **269.88**

2-pce Chesterfield Suite by House of Braemore—All Canadian hardwood frame with joints double dowelled, glued and corner blocked. No sag springs. Antique gold, fern or gold **259.88**

Adjustable Mattress or Box Spring—39" and 54", firm mattress with imported Belgium Damask ticking, matching box spring. Limited quantities. **47.72**

Adjustopedic Mattress and Box Spring—2-pce set 54" width. Deep foam quilting, limited supply. **106.72**

APPLIANCES

Nivico 10" Viscosphere Portable TV—Round shaped operatees on 110V or 12V. One yr. guarantee. 12V carboat adaptor cord at no extra charge. **158.88**

Brentwood All State Stereo Console—Hardwood cabinet, four speaker sound system. Full one yr. guarantee. **179.88**

Brentwood AM/FM/FM Stereo Component Set—Sensitive reception, excellent tone, powerful twin speakers, handy component stand. **69.88**

Fleetwood Stereo Console—Hardwood cabinet, deluxe four speed turntable and wide range 6-speaker sound system, AM/FM/FM Stereo tuner No. 1C3107 **278.88**

SMALL APPLIANCES

Proctor Silex—All metal electric can opener, magnetic lid lifter. **6.66**

Proctor Silex—2-qt. automatic electric kettle. Sand color only. **6.66**

Proctor Silex—Steam and Dry Iron, finger tip selector, instant change over from dry to steam or vice-versa. Cord hole reversible. **7.77**

Automatic Electric Frypan—Toastess probe control, fully immersible. **7.77**

Solaray Electric Hair Curler Set—16 assorted size curlers. Attractive white with blue case. **7.77**

Brother Regular Salon Hairdryer—Plus speed wig dryer. **31.77**

FLOOR COVERINGS

27" Packaged Navaho Runner—Foam back, surged edges. Limited quantity in discontinued colors. Available in 4 ft. and 6 ft. lengths. **3.33**

Available in 9 ft. and 12 ft. lengths **5.55**

Final clearance of 9x12 rugs, discontinued patterns and colors, choose from a limited selection of geometric, sonato, axminster and astral. **82.88**

Herald and Elmwood Patterns **58.88**

Navaho and Regency **33.88**

Brackentwist, Hardtwist Broadloom—12' wide. Jute backing, nylon twist hard wearing broadloom. Discontinued colors to choose from. Sq. yd. **6.66**

STATIONERY, NOTIONS

Wallet and Matching Accessories—Colorful and beautifully designed. **1.86**

Desk Sets—For home and office use, includes pad, pen holder, etc. Handsome old world design **3.86**

Napkin Caddy—Windproof, easy to carry. Pull one out at a time. **1.13**

Brush and Mirror Set— Patterned back. **1.97**

Make-up Mirror— Colourful and smartly designed. **.99**

Perfume Packet— Artistically designed holder. **.99**

Curler and Utility Basket— Assorted colours. **.76**

Office Files—Sturdy tan steel 4 drawer, slightly damaged. **$63**

Plastic Tube Dispensery— Sanitary, ideal for restroom use. **.76**

Tuesday Bullseye Specials

Tableware Set — Made of Imperial stainless steel. Complete service for six. Ideal gift suggestion **6.33**

Storall Shed — 8'x7' Storall shed, made of metal, green with white. Door opening 21"x62½". Easy to build **93.88**

12-oz. Beverage Tumblers—10 glasses per set. Eldorado pattern in colours of avocado and gold. **1.47**
Housewares

Ladies' One-size Panty Hose—Sheer seamless super stretch, beige and spice **3 for .98**
Hosiery

TOYS

Hard Cover Books—Wide assortment of titles and subjects to choose from. **.99**

Plastic Machine Guns **.76**

Family Books— Includes photo albums, address books, etc. **.69**

Children's Puzzles—Over 100 pieces, 14"x19", various Disney scenes. **.76**

Educational Shapes—Familiar objects and tool series, sturdy plastic pieces. **.97**

Building Blocks—An educational toy, safe and durable with interlocking pieces. **.99**

Fashion Model Case— Includes brush, comb, mirror and more. **1.97**

Snakeskin Bag— Zipper closing, handles, in red, brown. **3.87**

Magnetic Numbers and Wipe Off Crayon Board—Strong frame, magnetic board with magnetic numbers, reverse side for drawing with rub-off colour crayons. **2.67**

FABRICS AND BEDDING

Yarn Dyed Cotton Seersucker — 36" wide. Plaids and stripes, superior quality. Ideal for long skirts, shirt dresses, children's wear. **1.46**

Printed Leno Knit—45" wide. Assorted colours and patterns. Ideal for tops, separates, dresses, pant suits. **2.33**

Acrylic Blankets — Satin bound, first quality with real comfort. 72" x 84", in assorted pastel colours. **6.33**

Place Mats—Non-skid cushion back. Wipes clean with a cloth, 12" x 18", decorator colours. Set of 4 per pack. **1.37**

Sewing Box—Heavy duty plastic construction. 14 pegs for thread, and 5 compartments. Keep your sewing accessories organized **.66**

HARDWARE

Sawhorse Brackets—For 2"x4" dressed or common lumber. Grips legs and rail securely. Build your own sawhorse with ease. **1.47**

Festival Sit-On Hampers—Floral pattern in assorted colours. Sturdy, hinged. Textured cover makes comfortable vanity seat. Ventilated front and back. **3.33**

Electric Charcoal Lighters—120 volts, 600 watts, moisture proof cord. Lights charcoal quickly and safely with ease. Very clean, eleminates use of fluid. **3.47**

Door Chimes—Front and rear door chimes. Elegant tone. Ivory colour only. **3.66**

Supermaker Utility Shelf—3-tier decor-shelf unit 27"Lx 27"H, all steel construction. Walnut shelves with black stands. **5.47**

GARDEN CENTRE

Liquid Fertilizer—"Ortho" 128-oz. bottle fertilizer, choose from 12-6-6 all purpose or liquid greenol. **2.63**

Patio Planter—14" and 16" white patio planter, ideal for beautifying your sundeck, garden, patio, etc.
14" **3.47** 16" **4.47**

Picket Fence— Wooden picket fence. 12" high by 30" long. **1.33**

Superspray 20"—"Green Cross all purpose hand sprayer for home and garden use. 1-pint size. **1.66**

Patio Lights—Set of 6 lights in assorted colours for indoor or outdoor use. Weatherproof. Add gayety to all festivities. **6.33**

PERSONAL SHOPPING ONLY, PLEASE!

SHOP EARLY WHILE QUANTITIES LAST!

Woolco Department Stores

Because We're Woolco... Your Shopping Costs You Less!

TOWN AND COUNTRY SHOPPING CENTRE, DOUGLAS ST. AND SAANICH
OPEN MONDAY TO FRIDAY, 10 A.M. TO 10 P.M. SATURDAY, 9 A.M. TO 10 P.M.

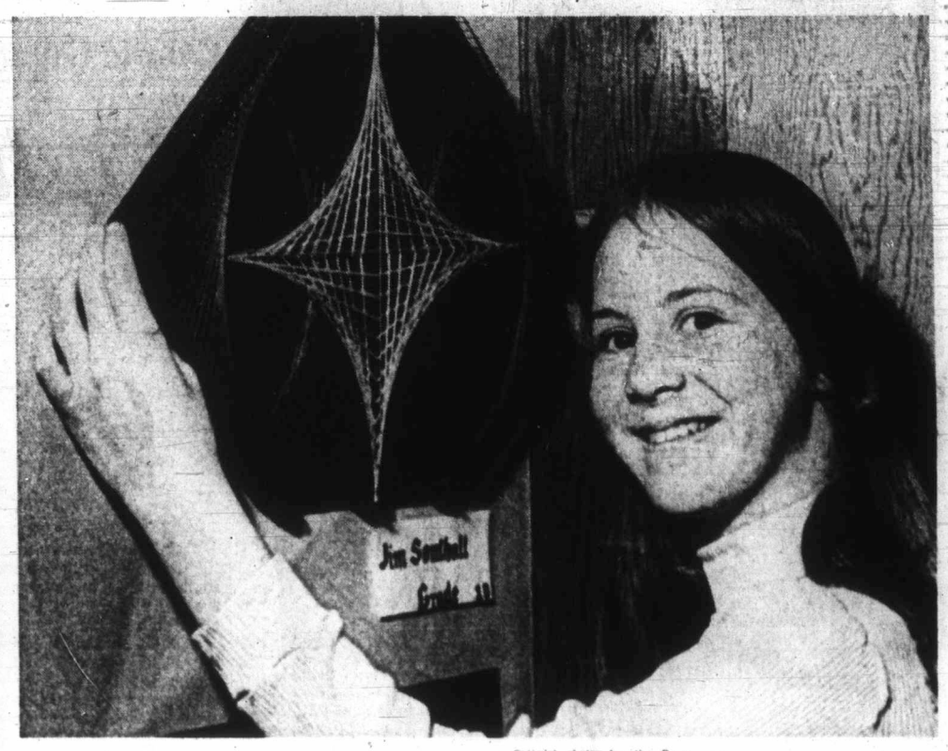

—Colonist photos by Jim Ryan

No Tangled Webs

Sooke school district's first arts and crafts fair Friday and Saturday brought out talents like Salish rug-making by Linda Williams, 10, of 512 Ackland Road, and line design by Jim Southall, admired by Donna Logie, 13, of 3058 Carola Place.

'I Don't Believe I Heard It Right'

By NANCY BROWN
Colonist Reporter

Lawyer Douglas Christie is alive and well and still living in Victoria.

And that is a surprising statement to be able to make after his talk at a human rights seminar Saturday in Victoria.

He told an audience dominated by low-income people, women's rights workers and union representatives that:

- Social assistance is a privilege, not a right.
- Welfare money is a gift from society.
- Equal pay for women could upset the social system by making women as capable as men of supporting a family.
- He has failed several IQ tests.

Some of his statements were greeted with disbelief.

At one point a woman said, "You just made a statement. Would you repeat it? Because I don't believe I heard it right."

Heard Right

"Oh you heard it right," said another woman.

Christie repeated his statement for her.

"Equal pay for substantially the same work might affect the social fact of the family. It would be just as easy for the woman to provide for the family as the man, where previously it was customary for the man to be the provider."

His statement about IQ tests came during a discussion of rights for Indians, when a description was given of an Indian failing such a test when he was asked what he would do if the washing machine broke down. The only washing machine he had known was his mother.

"He shouldn't feel badly about that — I've failed IQ tests myself," said an unperturbed Christie.

His audience laughed.

Christie had been invited to speak on the panel on the practical application of the B.C. Human Rights Act. He is interested in legal aid.

Assistance for people in need is not a responsibility of government, Christie said.

"I don't believe government should do for individuals what they can do for themselves.

"It is part of the dignity of mankind that each individual should try to solve any problem before government gets in. Only when circumstances are beyond individual control should government guarantee anything to anyone.

"I believe in charity instead of government controlled giving. It benefits both the giver and the recipient, but I don't think government has any place in that."

Welfare State

He said that if the government guarantees each individual the right to food, clothing and shelter, it would lead to a welfare state, "which I would find totally inconsistent with the dignity of any human being that has ever existed."

His views earned for him one or two near-shouting matches, and arm-waving exchanges with various people at the seminar, but he stayed to the end of the day-long meeting to emerge with both his person and views unmarked.

Christie did agree with one point made by Victoria Labor Council secretary-treasurer, Larry Ryan that there should be protests against the hiring by the federal government of a "kind of secret policeman."

The post in question was a $17,000-a-year job as regional analyst to study community problems and the causes of social unrest and to investigate subversive documents and techniques being employed by various groups.

The post, advertised in December, would mean analysing documents and information collected by RCMP in various investigations.

Spy Hiring

Ryan felt the federal government was contravening its own Human Rights Act in hiring the man who, he said, will be in a position to spy on all kinds of organizations.

"This concerns the labor movement," Ryan said.

Christie said he disliked the idea of statements made by him being kept in a secret file by a bureaucrat he would not be able to confront.

Human Rights Commission director J. C. Sherlock was unworried about the posting.

It was, he said, simply a position to correlate information.

Sherlock was pressed by low-income representatives at the meeting to have welfare rights included in the Human Rights Act.

It is, they pointed out, illegal for a landlord to exclude Negroes or Indians from apartments, but legal to bar welfare recipients, divorced people, or those with children.

Lower Rate

People are entitled, they felt, to rent any accommodation they can afford.

Christie said "If you force a landlord to accept welfare tenants, you may force him to obtain rent at a lower rate than he could otherwise obtain."

Speaking of legal aid, Christie said it is not usually extended to those who have previously committed offences similar to the current charge.

"There is discrimination there," he acknowledged, "but that might be valid discrimination."

He was asked if money buys justice, since only the wealthy can get the legal aid they want.

"Is it not true," he asked, "that money does reflect some form of productivity in our society?

"If that is the way people want to spend money they have worked for, society should give them that freedom.

"There is not necessarily going to be greater justice if we provide legal aid for everyone."

Privacy Lost

The question of welfare rights kept bubbling to the surface, and Sherlock was asked if the Human Rights Act cannot protect welfare people who presently have to sign away privacy to get assistance.

At present people applying for help must sign a paper which allows social workers and other welfare people to enter their homes at all times, without getting search warrants, speakers said.

Sherlock said appeals against this were the province of Rehabilitation Minister P. A. Gaglardi and should be directed at his department.

He did say, however, that he believes a guaranteed annual wage will become necessary as unemployment rises because of technology.

"I disagree with that," put in Christie.

Sherlock

Ryan

LOVE CONQUERS

BOMBAY (CP)—A Delhi lovers' suicide pact had a surprise ending.

Naresh Sharma, 21, and Sabita Kumari, 17, were deeply in love and wanted to marry, but their parents opposed the idea.

Sabita's father, a businessman, threatened to disown her. Naresh's mother said she would kill herself.

The couple decided to commit suicide and jumped into the Jamuna River from a bridge.

As they were struggling for their lives, three peasants washing clothes on the bank went to their rescue. The couple was taken to a hospital and recovered after a night of anxiety.

The two families recently threw a lavish party to celebrate their wedding. The three peasants and their wives were special guests.

Nurse Training To Change

Health Minister Ralph Loffmark and Education Minister Donald Brothers say that psychiatric nurses will be trained begining Sept. 1 at British Columbia Institute of Technology, instead of by the provincial mental health branch.

The change was necessitated by increased training requirements. Their curriculum will include courses in the humanities, social sciences and nursing.

istakable, Honest
Value SAVINGS!
DAY SALE
ONLY!
y and Tuesday

sday
Specials
Made of Imperial stainless steel. for six. 6.33
x7' Storall shed, made of metal, . Door opening to build 93.88
mblers—10 glasses per set. Eldorlours of avocado 1.47
Housewares
anty Hose—Sheer seamless super 3 for .98
Hosiery

TOYS
Wide assortment of titles se from. .99
.76
s, address books, etc. .69
ver 100 pieces, 14"x19". .76
Familiar objects and astic pieces. .97
educational toy, h interlocking pieces. .99
mirror and more. 1.97
s, in red, brown. 3.87
d Wipe Off Crayon Board—Strong d with magnetic numbers, reverse 2.67

S AND BEDDING
ersucker — 36" wide. Plaids and y. Ideal for long skirts, s wear. 1.46
wide. Assorted colours and pateparates, 2.33
in bound, first quality with real ours. 6.33
cushion back. Wipes clean with a ator colours. 1.37
ty plastic construction. 14 pegs for ents. Keep your nized .66

RDWARE
r 2"x4" dressed or common lumd securely. se with ease. 1.47
s—Floral pattern in assorted colextured cover makes comfortable ack. 3.33
ers—120 volts, 600 watts, moisture coal quickly and safely with ease. 3.47
d rear door chimes. lour only. 3.66
lf—3-tier decor-shelf unit 27"Lx tion. ack stands. 5.47

EN CENTRE
" 128-oz. bottle fertilizer, choose 2.63
16" white patio planter, ideal for k, garden, patio, etc.
7 16" 4.47
high by 30" long. 1.33
Cross all purpose hand sprayer e. 1.66
ights in assorted colours for inatherproof. rities. 6.33

NICH
10 P.M.

WHO?
Has a New Look . . .
W&J WILSON
JUNIOR DEPARTMENT
Gov't at Trounce Alley

MR. FERRARI DRIVES A FIAT 128.

If you're thinking about buying your first small car, you might keep this in mind.
After all, when it comes to cars, you can't fool a Ferrari.
FIAT SEDAN $2295
The biggest selling car in Europe.
Brian Holley MOTORS LTD.
3319 Douglas St. Phone 384-1161
SERVICE • PARTS • SALES 8 A.M. - 8 P.M.

100,001
0 WHEN 0
0, WILL 0,
0 IT 0
0 BE? 0
100,001

EXOTIC TROPICAL PLANTS
African Violets — $1.50
PERKS FLORIST
486 Island Hwy. Phone 478-3750

Montague BRIDGMAN Ltd.
China Crystal Gifts
811 Government St 383-0821

THIS IS OUR 20th YEAR IN THE . . .
PIANO BUSINESS
Honest Advice may save your money.
PHONE 382-9542
ASK FOR BERNIE
BERNIE PORTER MUSIC
NOW AT 725 CALEDONIA AVE.
½ BLOCK EAST OF DOUGLAS

Scuby furs ltd
CLOSED
for re-decoration
MARCH 27—APRIL 1 INCLUSIVE
RE-OPENING
MONDAY, APRIL 3
911 Government St. 385-4361

In Our 69th Year
Saba Bros Limited
1130 Douglas St.
384-0561
Fabric Sale
Continues
All Next Week
Many late arrivals and new colors added to our Sale fabrics
CHARGEX
CHARGE IT!
New Accounts opened in minutes

ROSE'S JEWELERS
Invites you to see an outstanding collection of unique diamond rings
The Ballerina series by COLUMBIA
Inspired by the Great Works of the Grand Masters

2580-300 $300.
2579-250 $250.
2577-200 $200.
2571-125 $125.
The beauty of sculptured gold against a Columbia diamond
Every diamond ring in this collection is a masterpiece, designed to reflect the timeless beauty of the Ballet. They're not for everyone. Just those who appreciate the triumph of creative beauty.
See them today at
Easy Terms or Chargex
ROSE'S LTD
1317 DOUGLAS ST. DOWNTOWN
JEWELERS

Mrs. Morse, queen, and Miss Marlo, teen princess

Calorie Counters

Fighters Put Run On Fat

By JUDY JENKINS
Family Page Editor

Calorie Counters aren't fat people.

Some of them are what you might call hefty, some (many) are slim and attractive. All of them are fighting the fat battle, and it seems they are all winning.

Take Daisy Cochrane, for instance. She's a tiny little woman from Ladysmith and is the Vancouver Island area representative. Her weight loss is 80 pounds; she's 4 foot 10 inches tall, and she aims to lose another 10 pounds.

Or look at district queen Betty Morse from Kamloops, who has shed 67 pounds. Or district teen princess Sherry Marlo of North Vancouver, who is 85 pounds lighter.

In fact, probably any of the 200 or so women who gathered at St. Andrew's Kirk hall Friday and Saturday for a Canadian Calorie Counters convention could tell a success story.

Even the guest speaker at a low-calories banquet Friday night, Dr. Roland Hoppe, spoke from experience. He said that a year ago he had been fat, but since then he has trimmed down to what looked like a reasonable weight.

Hoppe, an associate professor of psychology at the University of Victoria, said that some characteristics of overweight people are that they tend to skip meals more often than normal people, they tend to eat less frequently than normal, they are often fussier about the taste of the food they eat, and they may be inclined to do less work for their food.

He said that experiments indicated that stress alone didn't make fat people eat more; they usually ate about the same amount as they normally would. However, the normal weight person probably wouldn't eat as much under stress.

One major characteristic Hoppe mentioned was that overweight people seemed to be affected more by external factors — that is, they would eat more because they saw food that attracted rather than because they were hungry.

One suggestion he made for controlling weight was that the dieter control portions of food that were placed on his dish — "Make ourselves go through more work to replenish our food. That might work," he said.

He also said that appetite suppressants probably won't work for most fat people because they are sensitive to outside stimulants, not internal hunger sensations.

Friday night's low-calorie dinner really didn't seem too unusual. It started with tomato juice, followed by roast chicken, salad with a small side serving of mayonnaise, and enough vegetables to sink a reporter — green beans, wax beans and carrots. Notable only by their absence were potatoes or rice, but hard rolls were served. Dessert was a whipped topping of some sort with bits of fresh fruit — tasty and short on calories.

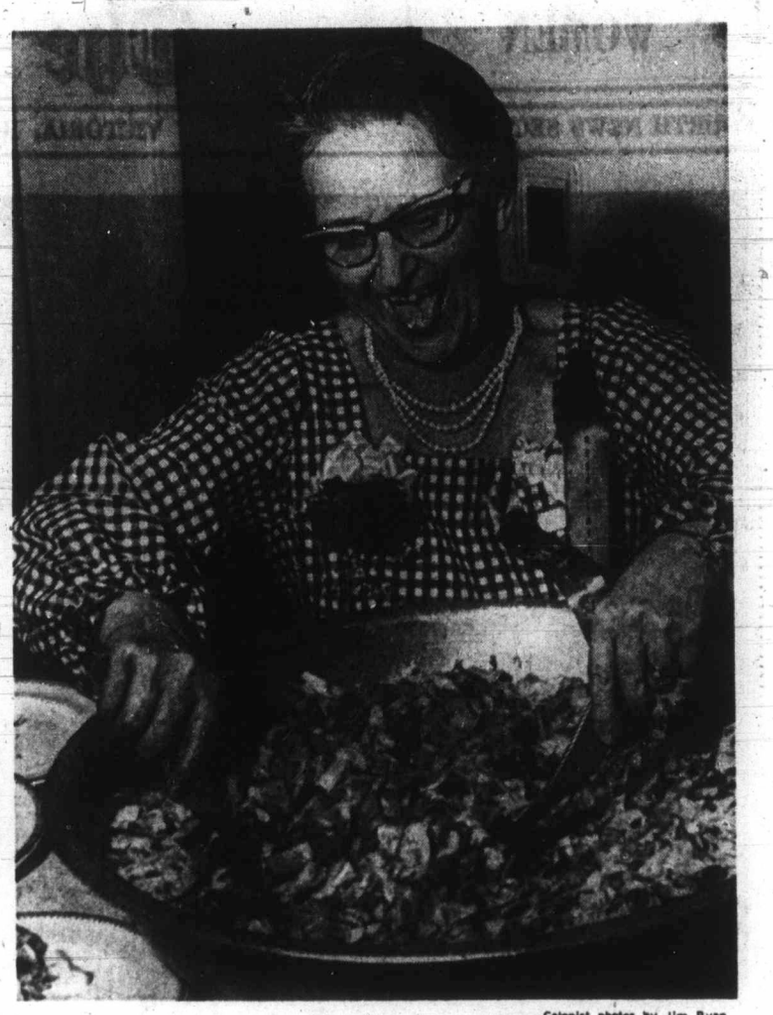

—Colonist photos by Jim Ryan

Mrs. Cochrane shows dieter's aid—lots of salad

SPEAKER HOPPE judges table settings before Calorie Counter dinner. Here he views Killarney Slimlines of Vancouver display with Muriel True, Willene Price, Peggy Young, Jean Wakeling and Jean Paul.

Doctor Criticizes Childbirth Practices

Mothers' Viewpoint Rarely Seen

CHICAGO (AP) — A Northwestern University psychologist says some American childbirth practices probably contribute to the high infant mortality rate in the United States.

But she says these practices are so deeply imbedded in the culture that they will be difficult to change.

Dr. Niles Anne Newton, speaking Saturday at the national congress on the quality of life, sponsored by the American Medical Association and other groups, said males usually are called upon to present theories about what childbearing women and their babies need and want. The viewpoint of mothers is rarely presented.

Dr. Newton in an interview said physicians shouldd do more than just hand an expectant mother a diet list upon her first visit.

A diet should be discussed with these women and records kept.

Mothers are being made miserable, she said, by insistence that their weight gain be limited to 14 pounds or less when an average gain of 24 pounds is best for the most favorable outcome of the pregnancy.

Women should be taught to exercise not only for easier childbirth, but after childbirth for more enjoyable sexual relations, she said.

Today's young women do not grow up in large families where children were born at home so they are not prepared for what happens to their bodies during pregnancy, Dr. Newton said.

They also have never seen a baby breast-fed and do not know how to go about feeding their babies, she added.

Dr. Newton said the taboo against sexual intercourse during the late stages of pregnancy and after childbirth is unnecessary and contributes to sexual infidelity by husbands.

Husbands also should not be excluded from the delivery room during childbirth, she said. "When the husband is excluded from participation during labor and delivery, many women appear to form intense attachments to their obstetricians instead."

Studies have shown, she said, that drugs given during pregnancy — including many ordinary pain killers and tranquilizers — may affect the baby more than the mother.

She criticized the practice of withholding nourishment from women in labor and of placing women flat on their backs for delivery. A sitting or squatting position improves delivery, she said.

Dr. Newton also questioned the routine practice of making surgical incisions to ease and hasten normal delivery.

Removing babies to newborn nurseries and not allowing them to sleep with their mothers makes breast feeding more difficult for the mother and the baby, she said, and added that suckling on demand rather than on schedule is better for both mother and baby.

Ann Landers

Dear Ann Landers: When I read the letter from that woman who has a pathological fear of dentists I knew I had to write this letter. I'm one of those people who is scared to death of dentists, too. I'm over 50 years old and have been this way all my life.

My dentist solved the problem like this: He knocks me out with sodium pentathol and it works like a dream. He has done as much as two hours' work in one sitting. When I wake up it's all over. No novocaine, no fear of the grinding — nothing. It's more expensive, but worth it. Tell that woman, will you? —

Dear Happy: My dental consultants say sodium pentathol can be dangerous unless administered by a trained anesthetist. There should be oxygen handy in case the patient runs into trouble and needs to be resuscitated. He suggested nitrous oxide (laughing gas) which is an analgesic, not an anasthetic. It's a pleasant, easy-to-control gas. The patient experiences a feeling of elation and there is no pain.

□

Dear Ann Landers: My husband and I have been married nearly 47 years. I am a woman in my early 70s.

The other evening we were at a party and a young man about the age of our married son came in with his wife. (I'll call him Don.) Although we had met on other occasions, I would not call Don an intimate friend. On an impulse I kissed Don when he greeted me. My husband gave me a withering look and behaved disagreeably all evening. On the way home I received a severe tongue lashing. He said I had no business kissing the young man since I was not the hostess nor was I a close friend. I had to agree with him. Frankly, I don't know why I did it. This is not my nature. Please help me figure it out. — **H. H.**

Dear H. H.: You did it on impulse and I see no reason for you to be so undone. The world could use a little more impulsive affection and friendliness. Forget it.

SEWING CLASSES

Startimg

April 24, 25, 26, 27.

Your choice of morning, afternoon and evening classes. Also Men's Pants Classes morning and evening, starting April 13 and 14.

DO NOT BE MISLED!
S-T-R-E-T-C-H & SEW (TM) Fabrics are the only authorized people on Vancouver Island to teach you S-T-R-E-T-C-H & SEW (TM) methods; also to supply you with books and patterns.
Only OUR teachers hold certificates from S-T-R-E-T-C-H & SEW of Oregon, Inc.

We teach you to draught your own pattern to fit you.

S-T-R-E-T-C-H & SEW FABRICS
2841 Estevan Ave. 592-9622

for skin sensitive to soap

lactacyd CAKE or LIQUID

As a skin cleanser when the use of soap is undesirable, as in the following indications; acne, seborrhea, eczema, occupational dermatoses, pruritus, fungal infections. Contains NO hexaclorophene.

Open Every Day Until 10 p.m.

McGill & Orme LIMITED

Main Dispensary: 619 Fort st. Phone 384-1195

Available at all Stores

★ EASTER ★

CLEARANCE SALE

STARTS MONDAY

WONDER BRAS in latest fashions. Model 1350 for that low cut dress and model 1267 for everyday wear. Sizes to 40C. Reg. 6.00 to 8.50 SALE 4.79 to 6.80

Fleur de Lis—long line model 1667. Reg. 7.50 to 10.00. Petal Burst long line ¾ model 529. Sizes to 44DD. SALE 5.98 to 7.98

GIRDLES AND PANTIE GIRDLES UP TO 50% Off
Such famous names as Youthcraft, Warners, Grenier, Oblique, Formfitt. Good size range.

CORSELETTES
Warners side zip. Reg. 27.50 SALE 19.95

Many clearance lines in lighter weight corselettes and pantie corselettes. Values to 25.00. SALE 20% to 50% OFF

We have a special clearance of Black Corselettes. Broken size range. All down to ½ PRICE

FLEXEES
Boned front corselette. SALE 12.49

UNIFORMS
Our complete stock of uniforms at a great saving! Some pant suits and real cute styles. Selection of colours. Sizes 8 - 44. ALL 20% OFF

DRESSES and SUITS UP TO 50% OFF

Special Clearance of SLIPS
Values to 10.00
Broken Size range.
50% Off!

HOUSECOATS, PANT SUITS, CULOTTES, PANT TOPS. UP TO 50% OFF

No Refunds or exchanges. All sales final! No layaway and please no phone orders.

Catherine Wilson
CORSET SHOP
615 FORT ST. (New Location) 383-3333

Hit Parade of Easter Fashions

Suits – Dresses
Dresses with Jackets
By Glaser

Delightful styles imported from England in lovely easy-care Crimplene.

Feel so attractive and smart in your choice from our selection of these charming ensembles. Perfect for Easter occasions and all year through.

Sizes 14 to 20. $95 to $135

Open 10 a.m. to 5:30 p.m. daily, Phone 388-7023

IMPACTS 'n IMPORTS

Centennial Square Off Douglas Street

DEAN HEIGHTS BEAUTY SALON

Serving Saanich-Oak Bay-Lansdowne Area for 20 Years

WE RECOMMEND A "FERMODYL" TREATMENT
IN THE CARE OF YOUR HAIR
FOR PERMS, COLORING OR HAIRSTYLING
A Few Appointments Open Before Easter

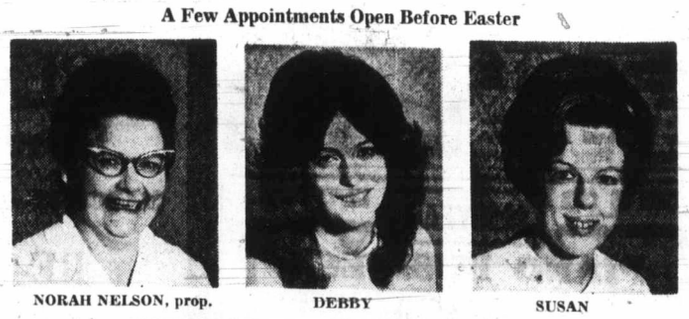

NORAH NELSON, prop. DEBBY SUSAN

INTRODUCING "DEBBY" who has joined our staff of "ALL PROFESSIONAL OPERATORS" and who will be pleased to welcome old customers and friends at her new location.

APPOINTMENTS — 592-7633
2877 Foul Bay Rd. — Down the hill from Lansdowne and UVic

—Colonist photos by Jim Ryan

lots of salad

ple seemed to be affected
's — that is, they would
saw food that attracted
y were hungry.

ade for controlling weight
trol portions of food that
— "Make ourselves go
replenish our food. That

ppetite suppressants prob-
st fat people because they
stimulants, not internal

alorie dinner really didn't
ted with tomato juice, fol-
salad with a small side
and enough vegetables to
n beans, wax beans and
their absence were pota-
olls were served. Dessert
of some sort with bits of
short on calories.

Ann Landers

riences a feeling of elation
and there is no pain.

□

Dear Ann Landers: My husband and I have been married nearly 47 years. I am a woman in my early 70s.

The other evening we were at a party and a young man about the age of our married son came in with his wife. (I'll call him Don.) Although we had met on other occasions, I would not call Don an intimate friend. On an impulse I kissed Don when he greeted me. My husband gave me a withering look and behaved disagreeably all evening. On the way home I received a severe tongue lashing. He said I had no business kissing the young man since I was not the hostess nor was I a close friend. I had to agree with him. Frankly, I don't know why I did it. This is not my nature. Please help me figure it out. — **H. H.**

Dear H. H.: You did it on impulse and I see no reason for you to be so undone. The world could use a little more impulsive affection and friendliness. Forget it.

Y SALON
r 20 Years
TREATMENT
ISTYLING
Easter

SUSAN
ar staff of
ds at her new location.
3
downe and UVic

—Colonist photo by Ian McKain

Bit of Bronze for Bravery

Bronze medals for bravery were presented this week to two youths who rescued four people from capsized boat off Esquimalt waterfront Feb. 14, 1971. Royal Canadian Humane Association award was presented by Lt.-Gov. John Nicholson to Thomas Bates, 12, now Langley resident, and Richard Crothers, 19, 481 Sturdy, Esquimalt. Rescue was carried out in ten-foot boat in five to six feet waves and strong wind.

World Narrow for Poor

Angels Build Better Life

By JEAN SHARP

TORONTO (CP) — The world can be a narrow place for the children of the poor who cannot provide the extras that let in a little light.

Douglas Balmer says: "There are some parents who, for reasons over which they have no control, can't do it. The effort of existence from day to day of a laborer or someone on welfare is enough to do. People haven't any energy to spare.

"I'm not faulting parents. I'm faulting society for creating such a situation.

"I can't do anything about that, thought I've tried. But this is something I can do."

Money Raisers

"This" is being director of the Inner City Angels, which Balmer describes as a group of interested people who raise money.

They raise money so that children from Toronto's 72 inner-city schools can hear poets read poetry, see a ballet, a play, see films and hear film-makers talk about them, learn to bake bread in a brick oven in a century-old house.

"Any experience is valuable for the kid and if we can enlarge his world, we'll make him a better child. We don't knock hockey, for instance; if we could get tickets, we'd go."

Slum School

Balmer is a school inspector who was principal of a school in the slums. He says his efforts there to make a curriculum relevant to his students rather than to middle-class kids showed him there were resources avilable in the community if you took the trouble to tap them.

Inner City Angels really began, though, when he met Marianne Heller, now its president. Balmer says she was interested and had access to the city's theatrical attractions.

"At first we brought artists into the schools, real live artists and put art up in the halls."

Theatre People

Now they have a list of artists of every variety available to the 20 elementary schools in the core of the city. The list is circulated for principals to indicate preferences.

Now theatre people are aware of them and call to offer seats.

Last year the Angels worked within a budget of $20,000. Tickets to performances are usually underwritten, but Balmer says they pay artists the going rate for their work in the schools. In some cases they raise extra amounts, such as the $5 a head paid the Toronto Historical Society for children who learned the pioneer crafts.

The Angels also operate a day camp in a school yard with an old street car as its studio. About 130 children attended last year.

Widow Complains Of Maternity Help

GOXHILL HAVEN, England (UPI) — Elizabeth Wright, an 85-year-old widow, said she has complained to medical authorities because ambulancemen called at her home one night and tried to take her to the maternity hospital.

She said they left when she pointed out her age. Hospital officials said the ambulance men called at the widow's home thinking she was Diane Wright, a pregnant young housewife who lives nearby.

Connoisseurs Not Wanted

CANOGA PARK, Calif. (UPI) — Police knew who not to look for Friday in connection with a $300 burglary — James Bond or any connoisseurs of fine wines.

The burglars held a wine tasting party in the cellar of Christian Barnaert's restaurant Thursday, police said, opening about a dozen vintages. Then they stole five cases of moderately-priced beaujolais and chablis.

VICTORIA GLASS
MIRRORS
ALL KINDS
300 BAY
388-4811 388-4141

Lifetime
(NU-LIFE)

Doug Archer (Mr. Lifetime)
Division Manager
International Home Products

Exclusive 6-ply stainless steel cookware is celebrating its 25th anniversary and offers a FREE gift to all customers owning a set of "Lifetime" or "Nu-Life" Cookware more than 5 years.

For information about our

★ FREE Health dinners
★ FREE servicing policy
★ FREE replacement guarantees and
★ FREE gifts

Phone 479-1411 or write

"LIFETIME"

1071 Jasmine Ave. Victoria, B.C.

March Is Treadmill and Boredom

Erma Bombeck

In March, I always wish someone had talked me out of an early marriage . . . but when you're 34 years old and in love, who can tell you anything?

I suffer in March. I suffer from dry skin, boot puddles on my waxed floor, Donnie Osmond's stereo adenoids, hips that hang like saddle bags, hamburger that tastes like hamburger and a house that holds all the excitement for me to a truck stop restroom.

My life in March is like a treadmill with stops at tedium, boredom, monotony, and the laundry room. Because it is an annual malady, my husband is patient, understanding, gentle and sympathetic, which makes me want to smack him right across the mouth.

"I've had quite a day," he says cheerfully. "Worked like a son of a gun this morning with Fred. Then we got in the car and toured an installation north of town. Suddenly, we remembered it was Sandy's birthday. You remember Sandy, don't you? So we all treated her to lunch. By the time I got back to the office, it was time to wrap up. I'm late because I stopped off at John's to see his new boat. What did you do today?"

"I fired my deodorant," I said.

"Why don't we eat and you'll feel better," he said, sensing my paranoia.

"Why don't you chew gum like Burt Reynolds?"

"How does Burt Reynolds chew gum?" he asks patiently.

"Sexy."

"Maybe we should go out and eat."

"I don't think I ever told you this," I charged, "but I never wanted to get married. I wanted to be a nun who dropped out to go into show business."

"You'd have made a great nun."

"That's easy for you to say. You know the trouble with the world today? Everyone talks about cracked heels, but no one does anything about them."

"Why are you eating that piece of cake?" he asks. "I thought you were on a diet."

"I am celebrating."

"Celebrating what?"

"I just discovered a pharmacy that delivers."

"That is important with the kids being sick."

"IMPORTANT! You know what a big day is for me? It's having a utility man read your meter. It's learning your 5s on Sesame Street. It's seeing the Welcome Wagon lady with a case of hiccups. It's finding a green stamp in your sweeper bag. It's. . . ."

He stuffed a large piece of cake into my mouth.

"Thanks," I said, dabbing at the crumbs with a napkin, "I needed that!"

LEES-ENGLISH TOFFEE SHOP
643 YATES
(Between Douglas and Broad)
ORDER NOW!
Our Own
CHOCOLATE EASTER EGGS
See Canada's Largest Easter Rabbit
Made with Cadbury's Chocolate
Names Added Free!
Also: Large Selections of Easter Novelties

FURNITURE
Repairs, Refinishing
SPECIALTY FINISHERS
382-4612

Clubs and Societies

The North American Benefit Association Review No. 1 will meet at 7:45 p.m. Monday in the Orange hall, 1620 Fernwood.

□

NAVY LEAGUE

The women's auxilary to Navy League will meet at 8 p.m. Monday in the Rainbow Barracks.

□

HAND WEAVERS

The Victoria Hand Weavers' Guild will meet at 7:30 p.m. Tuesday in The Room, 1119 Vancouver, to hear Solutions to Weaving Problems given by the standards committee.

□

ANGLICAN WOMEN

The evening group, St. John's Anglican Church Women, will meet at 7:30 p.m. Tuesday in the church lounge.

□

ROCK GARDEN

The Vancouver Island Rock and Alpine Garden Society will meet at 8 p.m. Tuesday in the Provincial Museum, room 112, to hear Doris Page speak on My Choice.

DISPENSING OPTICIANS

SAFE?
YES—WITH LENSES OF HARDLITE!

Your children's lens should be genuine HARDLITE. The lens made to withstand the rough usage it is subjected to by healthy, active boys and girls.

Hardlite lens, combined with braced safety lip frames, in many smart styles, will provide both safety and good looks.

Bring your children's prescription to any of our five offices and ask for HARDLITE LENS.

Prescription Optical

Our Reputation is Your Guarantee of Quality

ALL DRESSED-UP for Easter

See our delightful selection of Spring fashions to brighten your Easter . . . crisp bright colors, perfect styles add up to the look you'll love for Easter and all year long.

SPORTSWEAR, including Nautical Look
A flower garden of color . . . mix and match blazers, vests, pleated skirts, slims and tops. Make up your own smashing outfit.

DRESSES
In Easy-Care Fabrics.
Excellent selection of ½ size dresses — 12½ to 20½.
20% Off Regular Prices

SAVE ON ENSEMBLES
To Help Your Easter Budget.
30% Off Regular Prices

CHARGEX

E. M. Carter Ladies' Wear
218 Menzies Street 385-6511
Free Parking Behind Our Store — Open 9:30 - 6:00 Daily
Budget Terms Without Carrying Charges

CLOSE-OUT SALE
NOW IN PROGRESS
DRASTIC
REDUCTIONS
IN ALL
DEPARTMENTS

Open Monday thru Saturday 8:30 - 5:30
Closed Wednesday

the Gallery
825 FORT ST. ● PHONE 382-5138
A Division of the Home Furniture Company Ltd.

SAWYER'S
SEWING MACHINES

MARION

Spring Spectacular
OF

DAVE

WHITE SEWING MACHINES

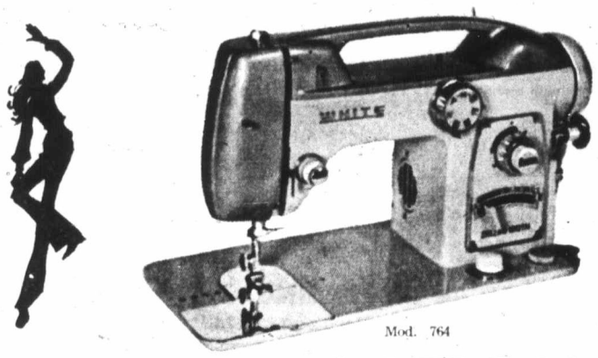

Mod. 764

Regular Value $229.00
SAWYER SPECIAL $158.88
Includes Carrying Case

Special Purchase from "White" Sewing Machines makes this top Quality Sale a real value.

★ Makes button holes.
★ Sews on buttons.
★ Zig-zags and monograms fabrics.
★ Does blind hemming.
★ Serpentine stitch for stretch.

Personal shopping only on these clearance priced models from White

MOD. UN7 ★ Zig-Zag Portables ____ $88.88
MOD. 566 ★ 20 Cam Automatics __ $108.88
MOD. UN25 ★ De Luxe Zig-Zags ____ 98.88
MOD. 609 ★ Built-in Automatics __ $168.88

ELNAS TO CLEAR — 10% to 15% OFF
Demonstrators and Sewing Room Stock

ZIG-ZAG SPECIAL—
New Price MOD. 33 $364.00. SALE ____ $288.88

OPEN ARM ZIG-ZAG SPECIAL—
New Price MOD. 31 $389.00. SALE ____ $319.00

ELNA AUTOMATIC FLAT BED—
New Price MOD. 43 $389.00. SALE ____ $299.00

OPEN ARM AUTOMATIC
New Price MOD. 41 $429.00. SALE ____ $349.00

OPEN ARM SUPERMATIC
New Price $479.00. SALE ____ $407.00

SAWYER SEWING CENTRE LTD.
VICTORIA: 840 Fort Street, 388-6228
DUNCAN: 159 TRUNK RD. — 748-1151
PORT ALBERNI: 114 THIRD AVE. — 724-0333

When You Think Sewing Think Sawyer's

OUTDOORS WITH ALEC MERRIMAN

Koksilah River: Lovely Picnicking

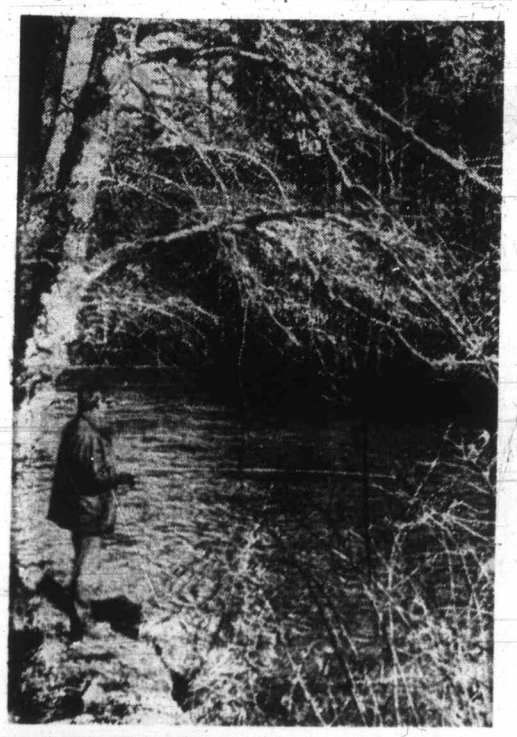

Nick Jarmie of Victoria fishes scenic run on Koksilah River.

Our wanderings last weekend saw us turned back by a locked water board gate to Wolfe Lake, shut off by road building equipment along the road to Weekes Lake, picnicking at a lovely spot on the Koksilah River and camping at Port Renfrew's Lizard Lake.

The upper reaches of the Koksilah River do produce some steelhead at this time of year, but generally success is rather poor. But, if fishing isn't your main interest, there is a delightful place to picnic and camp in the vicinity of the Burnt Bridge.

To reach the Burnt Bridge area of the Koksilah River take the Port Renfrew Road from Mason's Patio at the top end of Shawnigan Lake. It is 2.3 miles along to the spot where the West Road around Shawnigan Lake meets the Port Renfrew Road and another 3.3 miles to the Burnt Bridge area, where you cross the bridge for the picnicking and camping area that we enjoy.

Shorter Route

If you are heading for the Burnt Bridge area, don't go left on the logging road, which makes a shorter route if you were continuing on to Weekes Lake.

The Koksilah was really high and muddy on Saturday when we were there, but often in April and May you can stand on the Burnt Bridge and watch the steelhead swimming about in the deep pool below. They can be caught, but they present quite a challenge.

Downstream from the Burnt Bridge on the north side of the river is a park reserve, not yet developed. Upstream on the north side is an old logging road and in recent years much of the north bank has been logged.

But, a couple of hundred yards from the Burnt Bridge there is a road leading off to the left which goes down to a wooded flat on the river. This is where it is nice to camp and picnic, while father and sons can try a little fishing.

Trying Luck

Saturday, we found Nick Jarmie trying his luck along the river bank, but up to the time we saw him he hadn't met with any success.

There is a trail of sorts along the river and someone with some young boys could have a great time visiting this area.

You can cross back over the Burnt Bridge and turn right and continue on for another 1.9 miles and the road intersects with the logging road again. The road then follows along the riverbank, past another park reserve on the river, and after 1.7 miles you leave the river and head up the Kapoor hill. Half a mile up the hill turn left on the logging road, instead of going up the long hill, which is the public road and impassable at times.

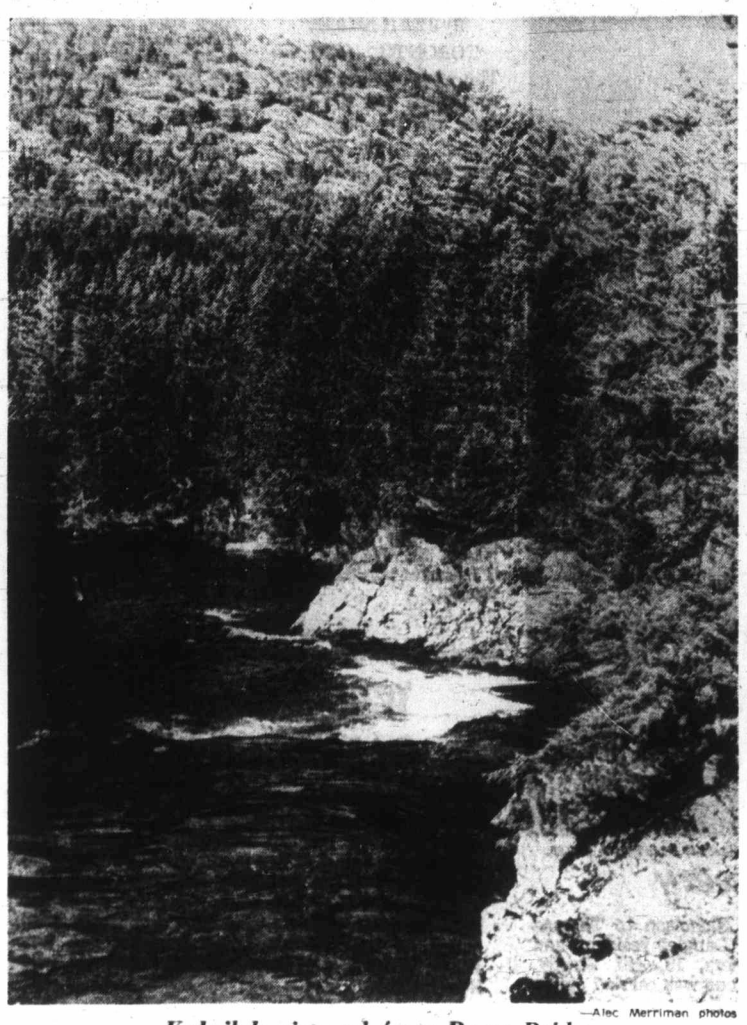

—Alec Merriman photos

Koksilah pictured from Burnt Bridge

Three miles along you intersect with the public road again, but keep straight ahead on the logging road for 2.3 miles and the Weekes Lake Road into Jordan Meadows. Keep straight ahead for Weekes Lake, but turn right for the Bear Creek Road to Port Renfrew, which isn't yet passable after the winter snow and rock slides.

Road building equipment at work stopped us getting into Weekes Lake, which is a good early season fishing spot, but at Lizard Lake we met Ben and Med Hircock and their two sons, who had been at Weekes Lake the weekend before.

They had found the lake frozen, but they cut a hole in the ice and caught trout.

Wolves Back

They had also seen a wolf on the ice and watched it for some time through binoculars. They recalled how for some time that evening it performed a howling symphony for them.

Wolves were thought to be extinct on Vancouver Island, but now appear to be making a slow comeback. A farmer shot one recently in the Cowichan Valley. But they are protected. Fish and wildlife officials would appreciate getting reports of any sightings.

When we turned back from Weekes Lake we decided to go to Port Renfrew via Lake Cowichan.

From the Lake Cowichan-Trans-Canada Highway intersection at Herd Road it is 14½ miles to the Lake Cowichan bridge, another 4.3 miles to the left turn on to the logging road at Mesachie Lake, 13.4 miles to the Hillcrest logging gate intersection with the B.C. Forest Products Road, 9.7 more miles to Lizard Lake, and another 7.3 miles to the campsite at Fairy Lake.

We had hoped to camp and fish for cutthroats at Fairy Lake, but that lake was really high and some of the campsites were flooded.

We met canoe club members Wilf Harper and Jack White camped out near the gate and waiting for other club members to assemble for a San Juan River float the next morning.

We pushed back to Lizard Lake which looked like a more appealing camping spot to us that night. B.C. Forest Products has built a lovely little camping spot at Lizard Lake. There we met the Hircock's and their friends Rob and Monica Moore and son and daughter.

Around the cheery campfire they told us about the wolf they had seen at Weekes Lake and about the benefits of trail-biking. They are motorcycle bugs and have a variety of bikes for different kinds of travel and competition . . . but that will be another story.

Some of the biggest rainbow trout on Vancouver Island come from Lizard Lake, but they are hard to catch. You can spot trout rising all over the lake, but hooking them is a different matter.

We put the boat in and tried a wet fly and a Panther spinner with no success. Other anglers using gang troll and worms didn't have any better luck.

This lake is full of plankton, small shrimp and newts. When you get a fish it is a big one, but they are usually few and far between, although the lake is heavily stocked.

One way some anglers have taken them is by bottom fishing with very light line and salmon paste.

Maybe we will try that next time, but it would be more of an accomplishment if we could make that fly work.

Transport Gift To Speed Food

UNITED NATIONS (AP) — The United States announced a gift of $35.3 million to United Nations relief for Bangladesh to break some of the transportation bottlenecks that keep food from reaching people. U.S. Ambassador George Bush, at a news conference, said he had informed Secretary-General Kurt Waldheim that the U.S. had agreed to make the money available to buy cargo-handling equipment, boats and trucks.

No Sign Found Of Corrigan

LONG BEACH, Calif. (UPI) — A three-day search has failed to find any trace of a small airplane piloted by Roy Corrigan, son of famed aviator Douglas (Wrong Way) Corrigan.

Now at your PATIENT-CARE centre

"Walk Pretty" SCHOLL'S EXERCISE SANDALS

The Shape-Up Sandals are here in 3 styles. Their gripping action puts more shape in your legs. Try a pair now!

SURGICAL SUPPLIES LTD.

1012 BROAD ST. 384-8433

(Division of McGill & Orme)

New Models IN SELBY ARCH PRESERVER

The fashion shoe with the built-in comfort!

Always at King's

1153 DOUGLAS ST.

It's great to see and be seen in one of Optical Dispensing's smart prescription glasses. Frames and lenses at reasonable prices.

OPTICAL DISPENSING

719 FORT STREET 382-5713

LADIES' AND MEN'S COATS SANITONE DRY-CLEANED COATS SPRING – FALL – WINTER COATS

LIMITED TIME OFFER

1.89 ea. save up to 1.01

EXCEPTIONS—LEATHER, SUEDE BORG, FUR, OR FUR TRIMMED

Individual dry cleaners

- Menzies at Simcoe
- Cadboro Bay at Estevan
- Tillicum at Gorge
- Fort at Vancouver (Drive-in)
- Fort at Broad
- Quadra at Kings
- Oak Bay Ave., next to Theatre
- Esquimalt Rd., next to Bowling Lanes
- Fort at Oak Bay Jct.
- Fairfield Plaza

Sanitone Home Pick-up & Delivery 382-9141

Easter Gift Ideas

Make your choice from the outstanding selection of unique, imported items at The Orient—unusual gifts that are a pleasure to give . . . and a joy to receive.

Beautiful Imported KIMONOS From 7.95

Silk KIMONOS From 42.50

SATIN SLIPPERS

Ladies' From 1.39 Children's From 1.09

We offer an excellent selection of GENUINE ORIENTAL JADE

Ear Rings, Pendants, Bracelets, Men's and Ladies' Rings, Brooches, Cuff Links, etc. ALSO B.C. JADE.

Come in and Browse

the ORIENT OF VICTORIA LTD.

1411 Government 383-6223

OPEN 9 to 5:30

Never Be Alone Again

For those whose health is uncertain . . . who might need a doctor's expert care at any time, day or night . . . National Security Products Ltd. presents "LIFE ALERT", the ideal system for personal health . . . safety . . . heart patients, senior citizens, shut-ins . . . ANYONE LIVING ALONE.

The "LIFE ALERT" Sender—carried or worn—sends out three pre-recorded phone calls automatically to neighbor, doctor, family or fire department . . . even cutting into busy lines . . . repeating messages until aid arrives . . .

With "LIFE ALERT" no one has to be alone again. lease or rental.

Write or Phone Today for Details and Demonstration.

NATIONAL SECURITY PRODUCTS LTD.

P.O. Box 5221, Stn. "B", Victoria Phone 388-4468

Municipality of Saanich GORDON HEAD RECREATION CENTRE

OPENINGS in the following classes

TRIM AND SWIM

YOGA

Morning, Afternoon and Evening Sessions

MEN'S GYM AND SWIM

PRE-SCHOOL CREATIVE DANCING

LADIES' CREATIVE MOVEMENT AND MUSIC GYMNASTICS

Beginners and Advanced

REGISTER NOW 477-1871

ELK LAKE NURSERY

660 Brookleigh Rd.

PLANT PERENNIALS NOW

for a colourful, lasting garden display

Good selection of healthy, vigorous plants now available, including:

Delphiniums
Lupins
Coreopsis
Columbines
Hollyhocks
Pinks
Carnations
Alyssum
Arabis
and many more

BUY NOW AT THE NURSERY OR PHONE 658-8812

ELK LAKE NURSERY

660 Brookleigh Rd.

PUBLIC INFORMATION

DID YOU KNOW?

1. There is a serious developing shortage of trained personnel in the hair dressing industry.
2. You can enter this interesting field with

A Short 6-Month Pre-employment training course

3. The hair dressing industry is one of the very few that could offer you employment because of the shortage of personnel.

NOW ! ! ! is the Time to Commence YOUR Training

For further information . . .

MOLER School of Hairdressing

"The School with the Proven Record"

1104 DOUGLAS ST. 383-0522

ıicking

son a wet fly and a Panther spinner with no success. Other anglers using gang troll and worms didn't have any better luck.

This lake is full of plankton, small shrimp and newts. When you get a fish it is a big one, but they are usually few and far between, although the lake is heavily stocked.

One way some anglers have taken them is by bottom fishing with very light line and salmon paste.

Maybe we will try that next time, but it would be more of an accomplishment if we could make that fly work.

'E NURSERY
rookleigh Rd.
ENNIALS NOW
lasting garden display
of healthy, vigorous
ilable, including:
ore
OW AT THE
' OR PHONE
B-8812
E NURSERY
ookleigh Rd.
BLIC
MATION
U KNOW?
us developing shortage
nnel in the hair dress-
this interesting field
6-Month
nt training course
ng industry is one of
at could offer you em-
se of the shortage of
! ! ! !
to Commence
Training
information . . .
LER
Hairdressing
ool with the
Record"
JGLAS ST.
-0522

Plan To Contest All Ridings

Warren Predicts Tory Gains

VANCOUVER (CP) — "The winds of change are blowing across Canada and this province," provincial Conservative leader Darril Warren told 220 delegates to the two-day annual party convention which ended in Vancouver Saturday night.

"It takes a new leadership, a collective leadership, to deal with new problems," he said.

He predicted victory for many of the Conservative candidates which the party plans to field in all 55 provincial ridings in an election the Conservatives expect to be called in late spring. The party holds two seats now in the Legislature, both defectors from Social Credit ranks. Warren has yet to win a seat in the house.

Warren told the convention that the Social Credit government under Premier Bennett made substantial gains during the last 20 years "but that era is over now."

The delegates gave a standing ovation to Warren, who was elected last November at the party's leadership convention.

Oak Bay MLA Scott Wallace, who joined the Conservative party in January after splitting from Socred ranks, said: "Courage didn't enter into our decision to come to this party as much as frustration — the feeling that we were going nowhere fast."

The other Tory new boy, South Peace River MLA Don Marshall, said Saturday that he was convinced that he had made the right decision when he quit the Social Credit party last Wednesday.

The 39-year-old farmer said he felt great about his move — "It's like a big load off my shoulders."

Wallace and Marshall both plan to stand for re-election in their ridings.

Wallace told the delegates that the Conservative party "is on its way" both federally and provincially.

"We've got fresh blood, fresh ideas, fresh goals — a whole new lease on life," he said.

Marshall urged the delegates, enthused by the acquisition of the two MLAs and the election Friday of a Conservative government in Newfoundland, not to "take too much for granted."

"We have to go back and organize in every major communnity of B.C."

At the close of the policy convention Saturday night, the Tories had set forward firm policy guidelines in only four of the 10 major policy areas considered at the convention.

By Pensioners, For Pensioners

A meeting at 3:30 p.m. Tuesday in the main auditorium of the Victoria Silver Threads centre, 4 Centennial Square, will hear speakers from Action Now For Pensioners, a group which aims to improve conditions and pensions for senior citizens.

Three Cars In Collision

About $1,250 damage was done to three cars when they collided on Douglas Street Friday evening, Victoria police reported. An automobile driven by Lynn Haut, 920 Jasmine, Saanich, was in collision with one driven by Perry Evans, 831 Ralph, Saanich, who in turn collided with a car driven by Barry Brown, 200 Obed, Saanich, police said.

PEARSON
NEXT RED LION
SELLS
ISLAND'S LARGEST
MOTORCYCLES

Cheques Unchanged

New social assistance rates including a 6½ per cent increase will not be shown on April cheques to recipients, Rehabilitation Minister Phil Gaglardi has announced.

But the extra amount for April will be added onto cheques for May which will adopt the new rates, the minister said last week.

He explained that to change the April cheques would have resulted in delays in getting the cheques out to the people who need them.

Foster home payments, supplementary pension allowances and blind or disabled persons' allowances will include the increases in the April cheques, mailed at the end of the month.

UVic Psychologists Given Fellowships

Dr. William Gaddes and Dr. Alex Bavelas, professors with the University of Victoria's psychology department, have been honored by colleagues with selection as fellows of the Canadian Psychological Society, it was announced Friday.

Gaddes specializes in neuropsychology and Bavelas is a specialist in social communication. Their fellowships are in recognition of their contributions to psychology.

Gaddes' program is considered unique in Western Canada and involves a laboratory for testing persons suspected of brain damage. Before coming to UVic in 1970, Bavelas taught at such prestigious institutions as Stanford University, and the Massachusetts Institute of Technology.

Pool Girl Still Poor

Eric Chow, 9, of 974 North Park, who was found unconscious at the bottom of the new Crystal Pool two days after it officially opened in November, remained in poor condition at Queen Victoria Hospital Saturday night, hospital authorities reported.

EMBE
BREAD
CROSS BAKED
COMING SOON

GILSON'S MEATS LTD.
MAYFAIR SHOPPING CENTRE

Prices Effective Thursday to Saturday

PORK CHOPS	5 for	1.00
PORK STEAKS	4 for	1.00
PORK SPARERIBS	lb.	79c
SAUSAGE PATTIES	4 lbs.	1.00
BEEF SAUSAGE	3 lbs.	1.00
TURKEYS FRESH	A lb.	49c
HAMS WHOLE OR SHANK	lb.	65c

FREEZER SPECIALS

SIDES—Red Brand, lb.	69c	SIDES—Commercial, lb.	65c
HINDS—Red Brand, lb.	85c	HINDS—Commercial, lb.	75c

Cut, Wrapped, Quick Frozen — Phone 385-1717

Ground Beef 10 lbs. 6.50 Pork Steaks 10 lbs. 6.50
Chicken Breasts 10 lbs. 6.50 Chicken Legs 10 lbs. 5.90

A new high-performance touring sedan for those who value technical innovation ahead of gadgetry

It seems the manufacturers of luxury automobiles consider optional equipment more important than the car itself. Any new device that further isolates the driver from driving is worth its weight in press releases.

To such standards, the Mercedes-Benz 280 SE 4.5 does not conform.

It has no vanity mirrors, no device to switch the headlights on automatically, and no remote control trunk release.

Instead, the 280 SE 4.5 is equipped with fully independent suspension, four-wheel power disc brakes and an overhead-cam V-8 engine. And instead of carburetors, it has still another performance feature you can't find on any domestic sedan — electronic fuel injection.

An incredibly precise electronic computer measures manifold vacuum, engine speed and load, water and intake air temperatures. And then injects an exact amount of fuel for each cylinder.

As a result, the engine is almost immune to changes in outside air temperature or altitude. In tight corners, gravity can't "starve" it of fuel — because fuel injection is unaffected by even the most extreme cornering situations. And you get significantly more power with no sacrifice in economy.

To the man who demands something more than an automated living room, such performance innovations make driving something to do. Not something that must be done.

THREE POINT MOTORS LTD.

VICTORIA
2620 Government St.
AT HILLSIDE AVENUE
385-6737

MERCEDES BENZ

NANAIMO
Island Highway
AT WELLINGTON
758-2622

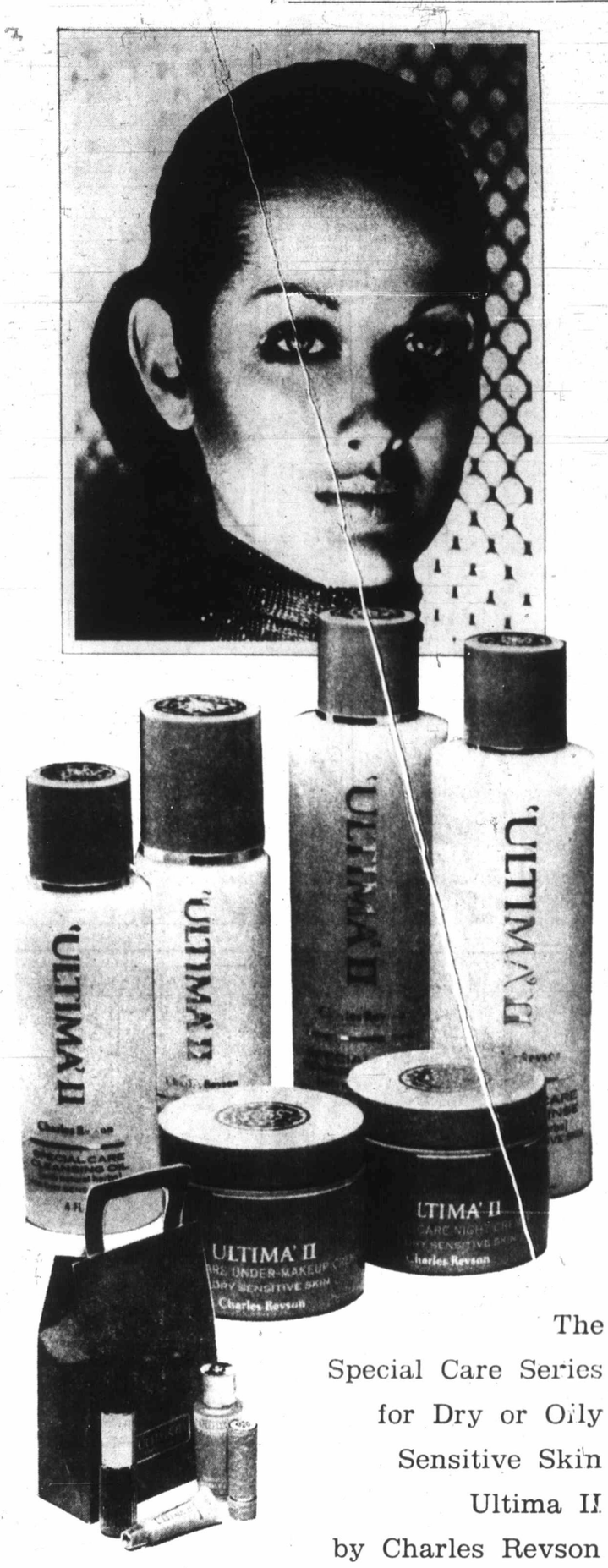

The Special Care Series for Dry or Oily Sensitive Skin Ultima II by Charles Revson

The Special Care Series contains actual herbs (remember, there are no synthetics in these special products) and they're designed for that special group of women who have dry sensitive or oily sensitive skin. Come to Eaton's Cosmetic Counter and ask about them.

Pink Series for Dry Sensitive Skin:

Herbal Cleansing Oil — Apply to cotton, smooth on, tissue off. Each 4.00

Herbal Creamy Rinse — Apply after cleansing, tissue off. Each 5.25

Herbal Under Makeup Creme — Apply before makeup on face, throat. Each 8.00

Herbal Night Cream — After cleansing apply over face, throat. Each 9.00

Green Series for Oily Sensitive Skin:

Herbal Facial Cleaners — Massage into skin, rinse with warm water. Each 4.00

Herbal Mineral Rinse—Apply with cotton, let dry naturally. Each 5.25

Bonus Gift—With 7.50 purchase or more of Ultima II. Includes Translucent Wrinkle Lotion, Ultima II Eau de Parfum, Transparent Blushing Gel, Ultra Lip Makeup.

Consultant: Grace Nachtigal, Charles Revson's Beauty Consultant, will be in our Cosmetic Department from Monday, March 27th through Saturday, April 8th.

Cosmetics, Main Floor

EATON'S
Store Information 382-7141 Downtown

POGO

RIP KIRBY

BLONDIE

MARY WORTH

HI and LOIS

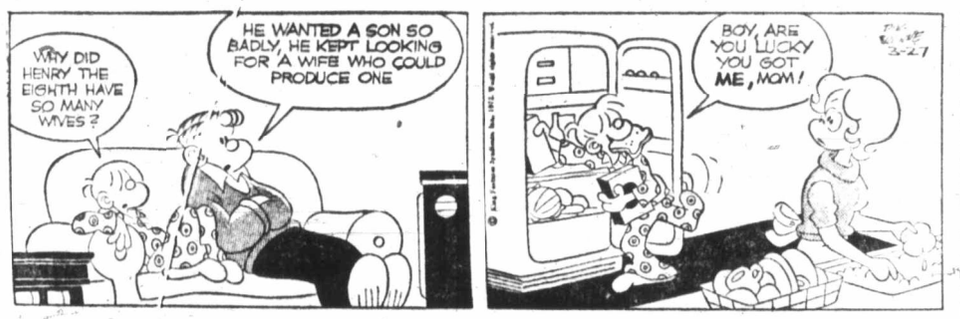

KERRY DRAKE

ARCHIE

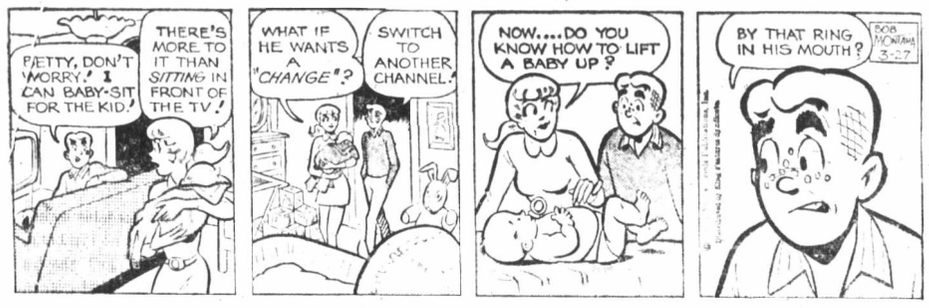

JUDGE PARKER

LIL ABNER

PRESIDENT SEEKS LONG-LOST SOCKS KNITTED BY BETSY ROSS

Betsy Ross, who sewed the first American Flag, is also known to have knitted the first American pair of socks.

Tragically, this historic relic is missing.

Anyone who donates these socks to the Betsy Ross Museum will get a personal handshake from the President himself.

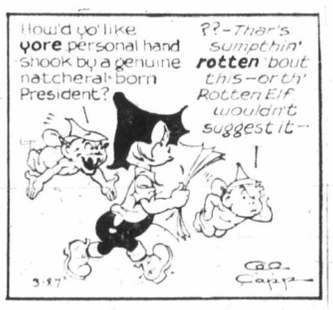

MORGAN

M.V. Chesnut

Give It Time

FRUITLESS APPLE TREE (A.M., Colwood) — Your six-year-old Gravenstein apple tree which has never blossomed nor borne fruit is sexually immature, not yet ready to have children.

A grafted apple tree purchased from a plant nursery would undoubtedly be bearing fruit by this time, for one of the purposes in grafting is to bring a tree into bearing earlier in life. A tree grown from a seed and on its own roots would take as long as 15 years to reach its adult, fruit-bearing stage.

The very drastic pruning you gave your tree isn't going to help in the least. In fact, such severe cutting may throw the whole of the tree's energy into the production of more branches, and it is quite possible you will have a veritable "witch's broom" of twiggy, useless shoots arising from each hard-pruned stump.

A little cautious root-pruning might help some, but its effect wouldn't be felt for a full year after the operation; certainly it couldn't create a crop this year. About all you can do is wait patiently; your tree is quite sure to blossom eventually, but in its own good time.

INSECT ALLIES (J. McE., Mill Bay) — It is a serious mistake to assume that all bugs in the garden are enemies and should be destroyed; many kinds are highly essential to our well-being. Certainly we would have no fruit and few vegetables without insects to pollinate the blossoms, and even with all our fancy sprays, we would be overrun with pests without the predator insects to keep down their number.

Millions of ladybird beetles are imported into California annually to feed upon the aphids which infest the orange groves, while the common spiders are ferocious hunters of insect pests. In fact, almost every fast-moving, scurrying type of bug is a meat-eater and therefore an ally, hunting down the pests that feed upon our plants.

Unfortunately, our contact insecticides do not discriminate between the good guys and the bad guys, killing friend and foe alike. The systemic insecticides are better; these are absorbed into the plant's sap, rendering all parts of the plant poisonous to any creature feeding upon it, hence the meat-eating, hunting insects are spared.

Poison sprays should be applied with reluctance, though, and only where the pests are clearly getting out of hand.

□

MAGNOLIA SLIPS (W.S., Oak Bay) — I'm afraid I can't hold out any hope that your magnolia pruning will root in a jar of water. This method works fine with such subjects as willow and oleander, but magnolia cuttings are extremely difficult to root even under ideal conditions. In practice, these shrubs are nearly always propagated by seeds, layering or grafting.

□

EGG SHELLS (G.J., Sidney) — Yes, at one time it was quite common practice to use egg shells for starting seeds indoors, especially for very small plants. An egg carton will hold the shells upright on a sunny windowsill. Fill with a sandy loam soil, sow one seed in each shell, and water carefully, maintaining the soil only just barely moist, never soggy wet. An eye dropper is useful for watering, or an infant's rectal syringe.

When setting out the plants in the garden, tap the bottom of the shell gently on a firm surface to crack it, then plant shell and all.

Art Buchwald

Lobbyists at Work

WASHINGTON — The one thing that hasn't been emphasized in the ITT senate judiciary committee hearings is the fact that lobbyists in Washington tend to take credit for a lot of things they are not responsible for.

They do this through memos to their bosses.

Anyone who has been in Washington for any length of time knows lobbyists are notorious for exaggerating the roles they have played in legislation and government decisions.

Here are three examples of memorandums that even Jack Anderson has never seen:

To: Harley Brace, V.P., Crookly Products, Inc.
From: Stanley Fixer
Subject: Zipper Price Fixing Suit

Dear Harley:

Just came back from lunch with all the supreme court justices. It looks as if we're going to get an affirmative decision on our zipper case.

I told Warren Burger it was an outrage that Crookly had been selected as the scapegoat in zipper price fixing, and it was obvious that someone in Justice was trying to drive us out of the zipper business.

Byron White, Bill Douglas and Bill Brennan were very sympathetic to our cause and I got the feeling Potter Stewart and Bill Rehnquist felt there was more to the case than what they had heard in the arguments.

Thurgood Marshall and Harry Blackmun use our zippers so we shouldn't have any trouble with them.

Tell the Chief we're home free and he doesn't have to go to the White House with this one. The lunch cost $165 which I'll put down as taxi fare so there won't be a stink.

By the way, Harley, destroy this memo, huh?

* * *

The second one was marked "Personal and Confidential".

To: Cal Winkleman, I.O.U. Industries
From: Bear Goldfinger, Washington Office
Subject: Busing

Cal, Baby.

Just came from a hooking game at Camp David with Dick and Pat and Tricia and Bebe. I spoke to Dick about his busing moratorium message.

I pointed out as diplomatically as possible that if he did away with school busing, I.O.U. Industries might have to shut down its school bus manufacturing in San Diego, which happens to be his lucky city.

I said if he does away with busing he will do away with 1,500 jobs in southern California.

Dick said he had been so caught up in the emotional issues of busing that he hadn't given much thought to the companies who make school buses. He indicated he might work out a compromise.

He still would do away with forced busing but would order the defence department to use school buses to take our troops to the front.

I believe it's okay to send the cheque to the San Diego convention committee, as we got what we wanted. By the way, Cal, please destroy this memo, huh?

The final one read as follows:

To: Roscoe Mulligan, V.P., Worldwide Telephone Answering Service, Inc.
From: Daphne Sears
Subject: Phase II

Dear Roscoe:

I can't understand why New York keeps calling people at the White House about getting permission to raise our answering service by 25 per cent. I told you that I was working on it. I'm meeting with the entire cabinet tomorrow and will state our case.

I had exploratory talks with John Connally at a barbecue and he indicated he had no objection to the raise. Also met Martha Mitchell at a PTA meeting the other night and she said she was going to speak to her husband about our problem.

Richard Kleindienst was over for breakfast the other morning and said as far as he's concerned there won't be any legal difficulties.

But this thing has to be kept under wraps or the Democrats will try to make political hay with it. Tell Hal (president of Worldwide) to stop biting his nails and get out his chequebook.

By the time you receive this I'll be on my way to Hialeah race track to talk to Agnew. Wish me luck. And Roscoe, please destroy this memo, huh?

Sydney Harris

Thinks Aloud

All misanthropes secretly despise themselves, and use this self-evaluation to judge mankind by.

* * *

It's easy to forget that "misery" and "miser" come from the same verbal root, and that misery is simply a hoarding-up of one's misfortunes.

* * *

An actor is someone who only feels himself when he is acting the part of someone else; when he is forced to be himself, he feels anonymous.

* * *

What a person laughs at tells us less about his sense of humor than what he doesn't laugh at tells us about his sense of justice and compassion.

Why people often behave badly without any seeming reason was explained by Samuel Johnson in a flash of existential insight: "He who makes a beast of himself gets rid of the pain of being a man."

* * *

An archeologist is a scientist who is engaged in a desperate race to learn all he can about past civilizations before he is buried in the debris of present civilization.

* * *

Behind every argument is someone's desire to be thought right rather than to be right.

* * *

"Hobby" is a Janus-word, facing both ways — it can be a force leading one out creatively toward the world, or a force leading one further and further inward toward the dead-end of self.

* * *

It is a serious mistake to imagine that the alcoholic is someone "who likes to drink," when he is really someone who can't stand to be sober; the person who genuinely likes to drink has more respect for his body than to ravage it.

* * *

Conversation, to be interesting, must be like a tennis match, where the ball is returned to the other court; but to most people it is like a golf match, where each hits his own ball and keeps doggedly after it, ignoring the others.

* * *

The most piercingly succinct criticism of capital punishment was made by Bernard Shaw, when he observed: "Criminals do not die by the hands of the law: they die by the hands of other men."

* * *

Since it's so simple to solve the other fellow's problems, one wonders why we don't get together once a month and exchange problems. (We wouldn't solve any more, but it would be a wonderful exercise in collective humility.)

* * *

An old Persian proverb I have just made up: A word to the wise is superfluous.

PIXies

By Wohl

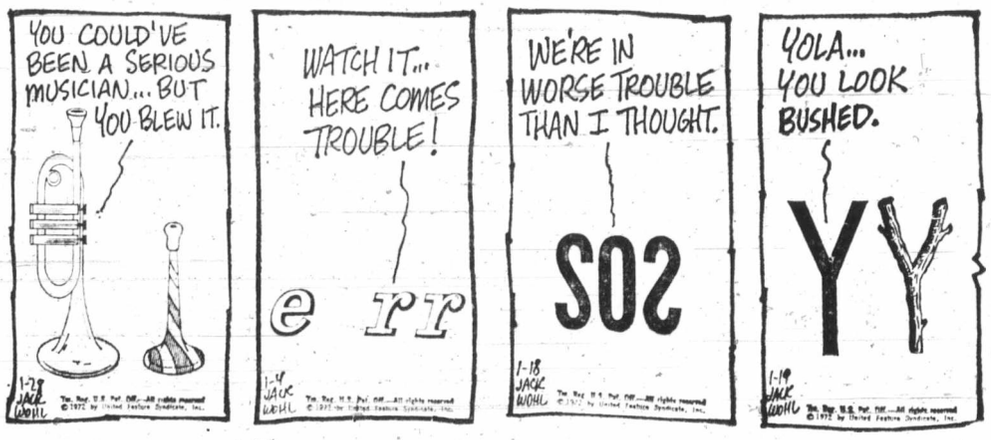

WE SELL used cars

Time

ctance, though, and only where the s are clearly getting out of hand.

□

MAGNOLIA SLIPS (W.S., Oak Bay) 'm afraid I can't hold out any hope your magnolia pruning will root in r of water. This method works fine such subjects as willow and nder, but magnolia cuttings are ex- ely difficult to root even under l conditions. In practice, these bs are nearly always propagated eeds, layering or grafting.

□

EGG SHELLS (G.J., Sidney) — Yes, ne time it was quite common prac- to use egg shells for starting seeds ors, especially for very small ts. An egg carton will hold the s upright on a sunny windowsill. with a sandy loam soil, sow one in each shell, and water carefully, ntaining the soil only just barely t, never soggy wet. An eye dropper seful for watering, or an infant's l syringe.

Then setting out the plants in the en, tap the bottom of the shell gent- n a firm surface to crack it, then shell and all.

Work

Dear Roscoe:

I can't understand why New York keeps calling people at the White House about getting permission to raise our answering service by 25 per cent. I told you that I was working on it. I'm meeting with the entire cabinet tomorrow and will state our case.

I had exploratory talks with John Connally at a barbecue and he indicated he had no objection to the raise. Also met Martha Mitchell at a PTA meeting the other night and she said she was going to speak to her husband about our problem.

Richard Kleindienst was over for breakfast the other morning and said as far as he's concerned there won't be any legal difficulties.

But this thing has to be kept under wraps or the Democrats will try to make political hay with it. Tell Hal (president of Worldwide) to stop biting his nails and get out his chequebook.

By the time you receive this I'll be on my way to Hialeah race track to talk to Agnew. Wish me luck. And Roscoe, please destroy this memo, huh?

loud

own ball and keeps doggedly after it, ignoring the others.

★ ★ ★

The most piercingly succinct criticism of capital punishment was made by Bernard Shaw, when he observed: "Criminals do not die by the hands of the law: they die by the hands of other men."

★ ★ ★

Since it's so simple to solve the other fellow's problems, one wonders why we don't get together once a month and exchange problems. (We wouldn't solve any more, but it would be a wonderful exercise in collective humility.)

★ ★ ★

An old Persian proverb I have just made up: A word to the wise is superfluous.

By Wohl

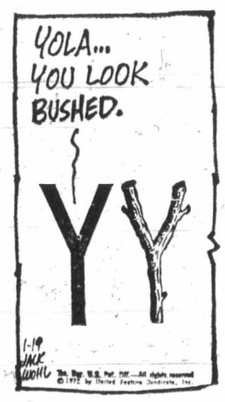

WE ARE

Fred Farlowe and Jack Waldie

OWNERS OF

EMPRESS

PONTIAC – BUICK – GMC

- ☑ We run a very simple business.
- ☑ We sell and service cars and trucks.
- ☑ At our dealership we like to make it simple for you.
- ☑ We endeavor to do the right thing every time we sell a car or truck.
- ☑ It's that simple.

Fred Farlowe

Jack Waldie

Skylark Two-Door Sedan

Luxury LeMans Four-Door Hardtop

"we run a very simple business"

STAN LIM
New Car Sales Manager

BILL TAYLOR
Used Car Sales Manager

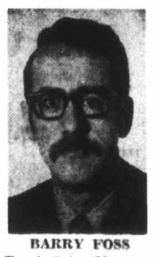

BARRY FOSS
Truck Sales Manager

JACK McLEOD
Office Manager

CHARLIE PETERSON
Sales

DAVE MORROW
Service Manager

BRIAN McLEAN
Parts Manager

ED WOOLSTON
Body Shop Manager

HUGH MATTHEWS
Body Shop Foreman

SAM TAYLOR
Sales

KEN ALGER
Sales

DAVE BLYTH
Sales

BILL BULLIVANT
Sales

ALLAN CATT
Sales

DORMAN FRANCIS
Sales

FRANK GREENWAY
Sales

CRAIG LAWSON
Sales

ARNOLD MACKEY
Sales

GERRY NASSER
Sales

MIKE REID
Sales

BILL REYNOLDS
Sales

JACK YOULDEN
Sales

CAS SAPALA
Parts Sales

RAY SCHOFIELD
Parts Sales

BOB MACMURCHIE
Parts Sales

GORDON THOMPSON
Service Sales

FRED WATSON
Service Sales

EMPRESS

PONTIAC - BUICK - GMC

2867 DOUGLAS at TOPAZ

382-7121

TRUCK AND RECREATIONAL CENTRE

2524 DOUGLAS at BAY (Across From Victoria Press)

WE SELL used cars | WE RUN A VERY simple business | WE SELL trucks | WE HAVE simple leasing | WE OFFER simple service | WE SELL used cars | WE HAVE simple leasing | WE SELL trucks | WE OFFER simple service | WE RUN A VERY simple business

River Level Low

Rhine Aroma Pungent

Colonist - Los Angeles Times Service

BONN — The tourists who fill the glistening white excursion boats on the romantic Rhine river every summer ordinarily come equipped with cameras and sunglasses.

This year they might be carrying respirators — if they decide to come at all.

A prolonged dry spell has seriously affected commerce on the Rhine, which in addition to being a tourist attraction is Europe's busiest commercial waterway. It has raised fresh concern about the future of the river. What the tourists can expect was evidenced by an American wife recently. She and her husband checked into one of the better riverside hotels here, and she threw open the window on to the gorgeous panorama.

A few moments later she felt nauseous from the fumes coming off the river. She felt better once the window was closed.

"The Rhine water is dirtier," said Wolfgang Schnorrenberger of the Mainz meteorological bureau.

"In fact, the amount of dirt is the same, but the water flow is less than half of normal."

No one has seriously suggested the river is drying up. But emergency precautions are under consideration.

The regular check on the river's self-cleaning ability has been pushed forward because of the low water. Heavy industry situated on the river is laying plans for alternate water supplies.

Most affected so far has been the barge traffic. About 500 barges daily are riding high between the bleached banks of the river, and on the average are carrying only about 50 per cent of their capacities.

The reason is a combination of lack of rain and an unusually mild winter. According to Albert Cappel, climatologist at the federal weather institute in Offenbach, rainfall for the past 15 months has been only 30 to 40 per cent of normal throughout West Germany.

On top of this, very little snow fell this year, so there is next to no spring runoff as it melts.

The river at Duisburg is now flowing at 650 cubic meters a second. The normal for this time of year is 1,500.

This has reduced the water depth at Duisburg to 5.8 feet. It should be more than 16 feet at this season.

RENO TOURS
$79.00 Per Person
APRIL 16
Tour includes . . . transportation from Victoria . . . accommodations and more.
BOOK EARLY
Piccadilly Travel Service
760 Broughton St. 386-3014

TRAVEL
ALL OF BRITAIN
For as little as
$20.00 A WEEK!
Difficult to believe—Well it's possible with a British Rail travel bargain

BRITRAIL PASS

Sold only in Canada — SEE YOUR LOCAL TRAVEL AGENT — Not available in Britain. A BritRail Pass provides you with UNLIMITED rail travel in England, Scotland and Wales. Over 16,000 passenger trains each day are yours to choose from with more than 2,000 stations for sightseeing stopovers.

	ECONOMY	FIRST CLASS
8 DAYS	$30.00	$50.00
15 DAYS	45.00	65.00
21 DAYS	60.00	80.00
1 MONTH	80.00	100.00

But yourself FIRST CLASS — just $20 more than Economy.

AGED 14 through 22 years? Get a 'YOUTH PASS' at reduced rates.

LONDON HOTEL? For that important night of arrival and/or night before returning. Special Tourist Hotel accommodation available.

Complete the coupon to obtain your copy of an information packed, colourful map folder with full details of the BritRail Pass and a leaflet describing our other travel bargains.

BRITRAIL TRAVEL INTERNATIONAL
DEPT. VTC1
815/409 Granville Street, Vancouver 2, B.C.
Please send map folder and leaflet to:
Name
Address
City
Prov.

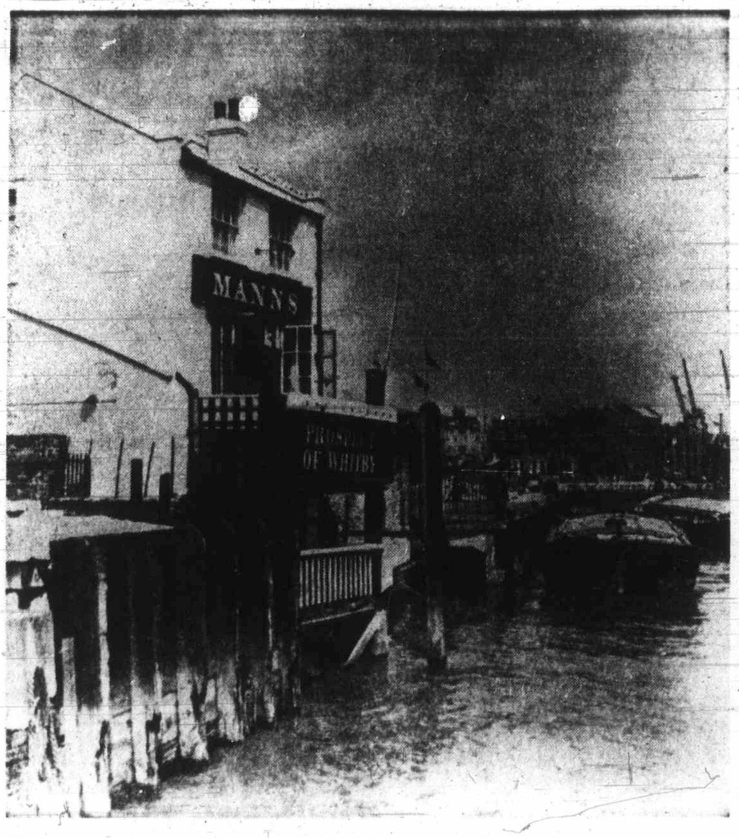

Historic English Pub

Veterans of Second World War may remember "Prospect of Whitby," at Wapping Wall in London, overlooking River Thames, downstream from Tower Bridge, a famous watering place.

Costa del Sol Booms

Spain Lures Tourists

MARBELLA, Spain (Special) — This nation of the daily siesta is wide awake when it comes to tourism.

Spain's number one industry, tourism produced more than $1.6 billion in revenues in 1970 and the total for 1971 is expected to be close to $2 billion. Indications that the tourist boom is still building are many, particularly along the popular Costa del Sol resort strip.

According to Melville Cooper, president of Universal Hotel Co., the average increase in tourist trade along the Costa del Sol in 1970 was 29 per cent greater than the 1969 figure. He added that the government's ministry of information and tourism expects the 1971 figure will run even higher.

The newest development on the coast is the multi-million dollar, 424-room Andalucia Plaza hotel and leisure complex that Universal has opened.

Attractions include two golf courses, the largest marina for pleasure boats on the Mediterranean, private beaches, all-weather tennis courts, year-round floral gardens and a new bull ring.

The hotel is a blend of classical Spanish-Moorish design. Each room has a private balcony with a view of the Mediterranean. Red tile and grillwork recalling Spain's glory years accent the exterior.

The interior will have nine bars and restaurants, including a dining room specializing in the foremost dishes of Spain. The hotel's corridors and Moorish plaza will embrace 43 boutiques and shops offering merchandise from all over Europe.

National Guard Airman Killed

FARGO, N.D. (AP) — One man was killed and another injured when their Air National Guard F-101 fighter interceptor crashed and exploded in a Fargo residential-commercial area just after takeoff from the north-south runway at Nector airfield, officials reported. Two other persons in a house demolished by a portion of the aircraft were injured, one requiring hospital care.

Airline's Jumbo Jets Flying to London

MONTREAL (Special) — The re-introduction of 747 services, daily non-stop flights to London from Toronto and Montreal and two new air links with Britain highlight BOAC's 1972 summer schedule.

Last year, all BOAC 747 operations transitted Montreal. This year, between June 25 and Sept. 14 there will be non-stop 747 service between Toronto and London on Tuesdays, Wednesdays and Thursdays and between Montreal and London on Mondays and Wednesdays. In addition the Friday 747 service will serve both Toronto and Montreal.

PEARSON
NEXT RED LION
SELLS
SKI-FAMILY
JETS

COACH TOURS
WE HANDLE ALL BRITAIN AND EUROPEAN COACH TOURS
BOOK EARLY! CALL US
Victoria 477-1811
IN THE UNIVERSITY HEIGHTS MALL
3970 SHELBOURNE
Parksville 248-6156
ISLAND HIGHWAY
DOLPHIN TRAVEL

CHARTER FLIGHT
CONSULTANTS
PHONE 386-2485
116 Yarrow Building, 645 Fort Street, Victoria, B.C.

EASTER SUNDAY
PENDER ISLANDS
Sun., April 12, 1:15 p.m.
$11.00
Scenic cruise to Otter Bay and Port Washington ... Bedwell Harbour ... (dinner included). This is a very scenic spot one you will enjoy. Home via 6:15 ferry.

REIFEL BIRD SANCTUARY
Tues., April 18, 10:00 a.m.
$10.00
This trip proved very popular last fall for all bird lovers. The spring migration should be well advanced by this time. Thousands of wild geese and ducks; many, many varieties. Most will eat from your hand. Be sure to bring your camera.

OKANAGAN BLOSSOMS
May 5, 6, 7. Twin or Dble.
$55.00
A very scenic and colorful three-day tour of the Okanagan Spring colors. Overnight at Penticton and Wenatchee. Side trip to Grand Coulee Dam and to the Bavarian Village. A great variety of scenery. The coach is filling, so don't delay. Come in and reserve your seat now.

B.C. TRAVEL
402—1029 DOUGLAS
385-4732

CALGARY STAMPEDE
EXHIBITION &
60th ANNIVERSARY
DIAMOND JUBILEE 1912-1972
CALGARY
ALBERTA, CANADA
JULY 6-15, 1972

PUT SOME ACTION IN YOUR TRAVEL PLANS
There's going to be a party and you're invited! Sixty years of wild west whoop-up will be celebrated this summer at the STAMPEDE'S Diamond Jubilee! Come and share a generous slice of Calgary hospitality served up Stampede style!

Send for Free Color Brochure
This 8-page special Diamond Jubilee issue contains your guide to STAMPEDE fun. Information on the world's largest rodeo — the chuckwagon races — a spectacular evening stage show — the colorful Indian Village — the $75,000 Pot O'Gold you could win — special Children's days — The Frontier gambling Casino — the old fashioned Stampede Saloon — and this year's Flare Square salute to the Arts — and dozens of other unique Stampede events!

CALGARY EXHIBITION & STAMPEDE 72-2-3
P.O. Box 1860 Calgary 2, Alberta, Canada.
Please send me the 1972 Diamond Jubilee brochure.
Name
Address
City
Province Zone

TOTEM TRAVEL
MAYFAIR SHOPPING CENTRE
PHONE 386-3277
Hillside SHOPPING CENTRE
PHONE 388-6281
COMBINATION
AIR-SEA HOLIDAYS
NOW AVAILABLE

MEXICO
From Vancouver return to Mexico City for 15 days. From, Cdn. $471

HAWAII
From Vancouver return to Hawaii for 14 days. From, Cdn. $382

MEDITERRANEAN
From Victoria return to the Mediterranean for 22 days. From, Cdn. $932

CARIBBEAN
From Vancouver return to the Caribbean for 18 days. From, Cdn. $632

The above are sample fares only. Holidays of longer duration are available.

DAVID MORTON
Mayfair

ART FREEMAN
Hillside

FOR FULL DETAILS and COLOR BROCHURES CONTACT TOTEM TRAVEL TODAY!

★ MAYFAIR OFFICE: Open 9-6; Thurs. and Fri. 9-9
★ HILLSIDE OFFICE: Open 9-5:30; Wed., Thurs. and Fri., 9-9

3 best buys in the Orient.

1. Pearls. The treasure that every woman cherishes—and every man wants to give. The Orient's the home of cultured pearls, and they come rainbow-colored in white, pink, cream and blue. At a fraction of what you'd pay at home.

2. Dolls. Japan is the doll capital of the world and it's a hard-hearted shopper who can resist their charm and appeal. Take your pick—from copies of authentic ceremonial figures to such familiar faces as Barbie and Ken.

3. Custom-made clothing. There are 20,000 tailors in Hong Kong—all first-rate. Just one fitting and you can have a custom-made suit in 24 hours. At a beats-anything-back-home bargain price.

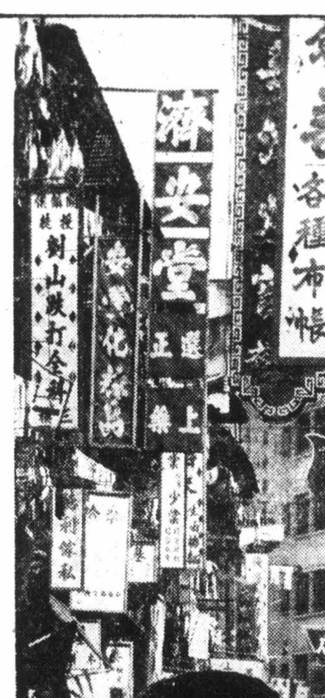

3 best buys to the Orient.

1. 15 days. $999. Fully-escorted tour to Tokyo, Kamakura, Hakone, Atami, Kyoto, Taipei, Hong Kong and Honolulu. Included are round-trip air fare from Vancouver, all hotels, most meals.

2. 22 days. $1400. The best of Japan, Taipei, Hong Kong, Singapore, Bali and Bangkok—with local escorts all the way. One price pays for air fare from and to Vancouver, hotels, breakfasts and many other meals.

3. 30 days. $1780. The Orient *and* the South Pacific in one great package. Japan, Taipei, Hong Kong, Australia, New Zealand, Nandi, Suva and Hawaii. Local escorts everywhere. Included are round-trip jets from Vancouver, hotels, most meals.

If you've been shopping for a vacation to the Orient, Japan Air Lines has the best ones going.

We call them Kampai Tours ("Kampai" is the Japanese way of saying cheers, good spirits). You'll call them the most enjoyable vacation ever.

Kampai Tours were designed by the people who know the Orient best (that's us). For the people of Canada who want a vacation that's truly theirs (that's you). Just clip out the coupon and we'll send you the good word about three of them.

Nothing could be easier. Unless it's your flight on a JAL jet. From the moment you step aboard, you'll relax in the serene atmosphere created by your gracious, kimono-clad JAL hostess. It's all part of our thousand-year-old hospitality that our regular guests treasure and first-timers marvel at.

JAL
JAPAN AIR LINES
AIR CANADA IS JAPAN AIR LINES' GENERAL SALES AGENT IN CANADA.

For complete details about our Kampai Tours, send the coupon, talk to your travel agent or give our Vancouver office a call at "O" ZE 6800.

Japan Air Lines
Suite 710, 777 Hornby Street
Vancouver, British Columbia
Please send me your free booklet "Kampai Tours '72," featuring 15-day, 22-day and 30-day tours to the Orient.
Name
Address
City Province
My travel agent is
Please have a travel consultant call me at
Key # VCO32572 (Tel. Number)

China Travel Awaiting Peking Sanction

By STAN DELAPLANE

SAN FRANCISCO — Travel to China now that Nixon's been there? One of the airlines sent me a visa application — on the chance they can set up tours. Most airlines are waiting to see. Execs think it's highly unlikely China will allow any rush of tourists. Not guided tours. And guided tours. And China would lose face — the worst thing that can happen to you in the Orient.

□

"I will be in Europe for six months and, being very cold-blooded, wonder if hotels can give you electric blankets?"

Never saw any electric blankets in European hotels.

TRAVEL TIPS

British hotels have a nice custom though: They'll put a hot water bottle at the foot of the bed if you ask them. Sometime even when you don't ask them. A surprising hot foot when you aren't expecting it. Britons often carry their own when travelling. You might like to do that.

□

"Will two single schoolteachers (26 years) have problems travelling around Europe?"

You get some pickup action — young local hustlers. They expect **YOU** to pay the dinner tab. Girls tell me a **LOT** of this in Italy. Spanish men consider it quite a thing to toss off some little compliment as they pass you: "St. Peter must have lost the keys, for here is a little angel escaped from heaven."

Not so much in northern countries. British are shy. Germans are correct. Some in France. Don't know about Scandinavia. You'll have no real problems though.

□

"How much will I save by buying a watch in Switzerland?"

I figure a third to a half. One way to cut costs: Buy a house name watch instead of the big advertised brands. That is, a watch that has been cased by the big retailer. Best designs and watches are by Gubelin. Stores in all major cities and resorts in Switzerland. Good and less expensive: Bucherer.

□

"Should we get our mail care of American Express?"

In summer that mail line can be a block long. I get my mail care of one of the big hotels. Marked "hold for arrival." You don't have to be staying there — just ask the concierge to look in the "hold" mail. (You could tip him something equal to our half dollar.)

□

"Do we need visas for Europe?"

Just a passport. No visas this side of the Iron Curtain. (Iron Curtain countries, yes.)

□

"Somebody tells us you leave your shoes in Europe in the hotel corridor — outside your door. And at night somebody polishes them. Is this safe?"

That's the custom. And nobody ever took mine. Never heard of any being taken. How do they polish them? I think mostly not. Just to check I dab a little tooth powder on the heel. Usually still there in the morning.

Hilton hotels have little shoe lockers that can be opened from the outside.

I left my shoes in the Athens Hilton for five days — with a 15 drachma tip (50 cents) on the toe. Nobody even got the tip. (Are they telling me something?)

Shoe polishing sometimes hard to get in Europe — and your shoes get scruffy. Call the valet. Tip him well. Send the shoes out with him. That works.

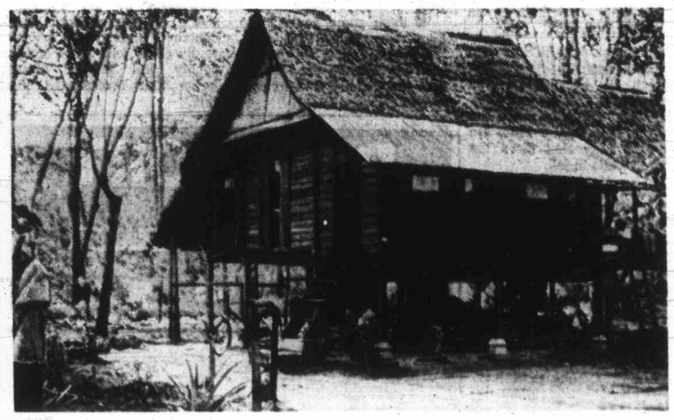

Colonist - Copley Service

HOMES IN Malaysia are usually one room with minimum of furniture. They are on stilts to protect people from floods and animals.

TV Big Novelty

Malaysian Living Little Changed

By ROSEMARY ENG
Colonist Copley Service

PENANG ISLAND, Malaysia — Someone is always trying to make a buck, even in the jungle.

A clever Malay on this island located six degrees above the equator invested in a television set. Now he's watching his business boom while residents of Jalan Bahru (new road town) are watching his television set.

The village entrepreneur correctly figured that village TV addicts would create a constant flow of business ordering food and drinks while they watch their favorite programs.

Village life-styles haven't changed much in the last decades. The Malaysian government pipes water into the villages and some places have electricity.

Most villagers live in wood and thatch houses on stilts designed long ago as a protection against floods and jungle beasts.

Wild coconuts are still gathered for Malay curry dishes. The husks are used for kindling for wood-burning stoves.

Television is a novelty. And island salesmen joke about selling refrigerators to villagers who use their new appliances to store clothes.

Three centuries ago, the great sailing ships of the East India Company and the Dutch East India Company dropped anchor in the harbor off the northeast shores of Penang Island.

The Europeans left behind their churches, government buildings and Victorian mansions. Their settlement, called George Town, is only 23 miles away from Jalan Bahru village. But some villagers have never ventured into town for a visit.

The old Victorian mansions in George Town are occupied by Chinese millionaires and Malaysian government officials.

Those estates too expensive to maintain have been left to the squatters, whole families who cram themselves into the empty rooms.

The atmosphere of Penang is still heavy with its colonial past. British rubber industry executives eat their kipper breakfast on the veranda of the Penang Club and sedately discuss the current price of rubber.

But colonial influence has been diluted by the presence of other ethnic groups in Malaysia.

Indians build their shrines by the roadside and decorate them with flowers made of folded palm fronds.

The Chinese introduced a souped-up version of the jinrickisha in the form of the tri-sha. These bicycle-powered two-seaters weave through George Town traffic, as common as taxis are to the streets of other cities.

ALASKA
CRUISES FOR 1972

P & O — 5 sailings of the "Oronsay" from Vancouver return to Victoria June, July and August. Rates from $225 CDN

CNR — 21 sailings of the "Prince George" from Vancouver return to Vancouver commencing April and ending in October. Rates from $220.50 CDN

CPR — 13 sailings of the "Princess Patricia" from Vancouver return to Vancouver commencing in May and ending in September. Rates from $275 CDN

WESTOURS — 32 sailings of the "Pacific Star" and "West Star" from Victoria return to Victoria commencing in May and ending in September. Rates from $325 U.S.

PAULIN TRAVEL
"Your Cruise Experts in Victoria"
382-9168 1006 Government St.

Orient & World
CRUISES

- Visit the world's most exotic cities on a beautifully appointed 62 to 350 passenger cargo ship
- Long port stops give you loads of time for sightseeing
- Swimming pool; huge sun decks; full activities program; splendid cuisine; air conditioning throughout; relaxed, casual atmosphere
- All cabins are first class with private bath or shower
- Doctor and nurse on board

4-Month World Cruise — begins at $22 a day first class.
Monthly sailings from Vancouver, B.C. Ships: Oriental Carnaval, Oriental Esmeralda, Oriental Rio. Itinerary: San Francisco, Los Angeles, Acapulco, Panama Canal, Port Everglades, Rio de Janeiro, Santos, Buenos Aires, Capetown, Durban, Lourenco Marques, Singapore, Hong Kong, Kaohsiung, Keelung, Kobe, Yokohama, Vancouver, B.C.

2-Month Orient Cruise — begins at $18 a day first class.
Monthly sailings from San Francisco. Ships: Oriental Jade, Oriental Pearl. Itinerary: San Francisco, Yokohama, Kobe, Pusan/Yosu/Inchon, Keelung, Kaohsiung, Hong Kong, Kobe, Nagoya, Yokohama, San Diego.

2-Month Orient Cruise — begins at $16 a day first class.
Departures every two weeks from Los Angeles. Eight ships sail to Yokohama, Nagoya, Kobe, Pusan, Inchon, Keelung, Kaohsiung, Hong Kong, Keelung, Los Angeles.

Above ships are registered in Liberia (in Taiwan for Oriental Rio).

See your travel agent or contact
ORIENT OVERSEAS LINE
THE LEISURE LINE
Canadian Passenger Agents: Trident Cruises Ltd., 837 West Hastings St., Vancouver, B.C. 687-6601.

WHY SHOULD YOU CONTACT
BUDGET TRAVEL?

Information and tours about Canada . . . ask a Canadian!
Information about Britain and Europe . . . ask a European.

Our staff lived and worked over 20 years in Britain and Holland, travelled throughout Europe by coach and ship, and have had many years of valuable experience.

* RHINE CRUISES
Over 100 departures from Rotterdam. 3 up to 9 days of exciting cruising through Holland, Normandy and Switzerland. From $110.00

* GREEK ISLE CRUISES
Including Istanbul and Dalmatian Coast. 11 days of fine cruising. All departures from Venice. Included in fare, round trip jet flight London-Venice, London. From $250.00

See the European experts for our 15 days exclusive jet air holidays from London and Manchester by BEA:

SPAIN . . . Majorca from 150.00
SPAIN . . . Costa del Sol from 175.00
YUGOSLAVIA from 160.00
GREECE from 170.00

All the above Jet Air Holidays include: Round trip jet fare with BEA, transfers, superior hotel accommodation, 3 meals per day, tips, gratuities, etc.

HOW TO GET TO BRITAIN AND EUROPE: CHARTERS

Budget Travel are appointed agents for Britrail, Eurail, Cook-Cosmos, Global, Glenton, Southdown and Trafalgar Coach Tours and all major European coach touring companies.

Contact Paul Reitsma or Brian Hughes at
BUDGET TRAVEL
641 Johnson at Douglas 384-7121
Eves. 658-8885 — 477-8848

An Outstanding Conducted 'Traveleers' Tour of England, Scotland, Wales and Ireland
28 Days ★ May 29 to June 27 from Vancouver

Enjoy visiting the famous cities of Great Britain — Edinburgh, Aberdeen, Limerick, Plymouth; seeing places steeped in history — Blarney Castle, Stratford-On-Avon, Windsor Castle, and most important, with a congenial small group of local travelling companions. You will stay overnight in comfortable accommodations spending four nights in London at the Cumberland Hotel. In addition to including breakfast and dinner daily and travelling by special charter deluxe motor coach, you will have the services of a pleasant and fully experienced "TRAVELEERS" tour escort from Vancouver to Vancouver.

TRAVELEYDEN TOURS, 388-4201
768 FORT STREET

BLANEY'S
CHARTERS — GROUPS — EXCURSIONS

If you are thinking of going Overseas to London or Any Point in Europe—DON'T GET STRANDED!

If you are planning a vacation this year, you need reliability and experience and we can help. Blaney's Travel is the Victoria and Vancouver Island Representative of American Express, the World's largest travel organization.
Contact Blaney's for information on the new excursion fares, tour arrangements, car hires, or any other travel requirement.

BLANEY'S TRAVEL SERVICE
"THE TRAVEL PLANNERS"
Victoria Office: 920 Douglas 382-7254
Oak Bay Office: 1503 Wilmot Place 598-4531
AMERICAN EXPRESS
"Ask for an American Express Money Card Application."

ALASKA CRUISES
— Sail Aboard —
M.V. West Star
M.V. Pacific Star
8-day cruises from VICTORIA every week, May to September!
Air-Sea combinations including land tour of Alaska from 11 to 25 days.
Brochures are Ready! Call the Alaska cruise specialists at . . .
WILLIS TRAVEL SERVICE
578 Yates 385-4312
Opposite the Post Office
For Personalized Service

RENO
FUN TOURS
$84.50 Each Double
From Victoria
April 2, 15 and 22
May 13, 20 and 27
—Vancouver Every Saturday

CALIFORNIA
April 15
May 7 and 28
June 18, July 2 and 30
15 Days
New, air-conditioned rest room buses. Touring San Francisco, Los Angeles, San Diego, Tijuana, Las Vegas, Reno.
Besides tour of above areas, admission to Disneyland with 10 attractions, stops at Solvang, San Capistrano and other points of interest.

Disneyland
10 Days
July 9, August 6 and 27
Family Rates

Alaska Tours
June 3, July 18
August 10
13 Days

Canadian Rockies
June 10, July 22
August 12
10 Days

WRITE OR PHONE FOR FREE BROCHURE
383-9123
Anytime

All Fun Travel
818 DOUGLAS ST.
VICTORIA

You can easily make it to Britain this year...

with new, low, BOAC fares to Britain we're making it easy

In the past, many people who wanted to visit Britain couldn't afford the trip. But this year, new low BOAC airfares starting April 1st stretch your vacation dollar further than ever before. And, your children under 12 travel for *half fare*.
The unforgettable scenery, the warmth and hospitality, the incomparable pageantry of one of the most fascinating countries in the world are within easy reach.

BOAC scheduled flights from Toronto to London, Manchester and Glasgow take you into a whole new wonderful world. Our inflight service is courteous, efficient, and truly attentive. In fact, your flight on a magnificent BOAC jet will be one of the highlights of your vacation. Make it to Britain this year. Call your BOAC or Air Canada travel agent for full details of all flights. BOAC is 'Britain in the sky'.

BOAC takes good care of you

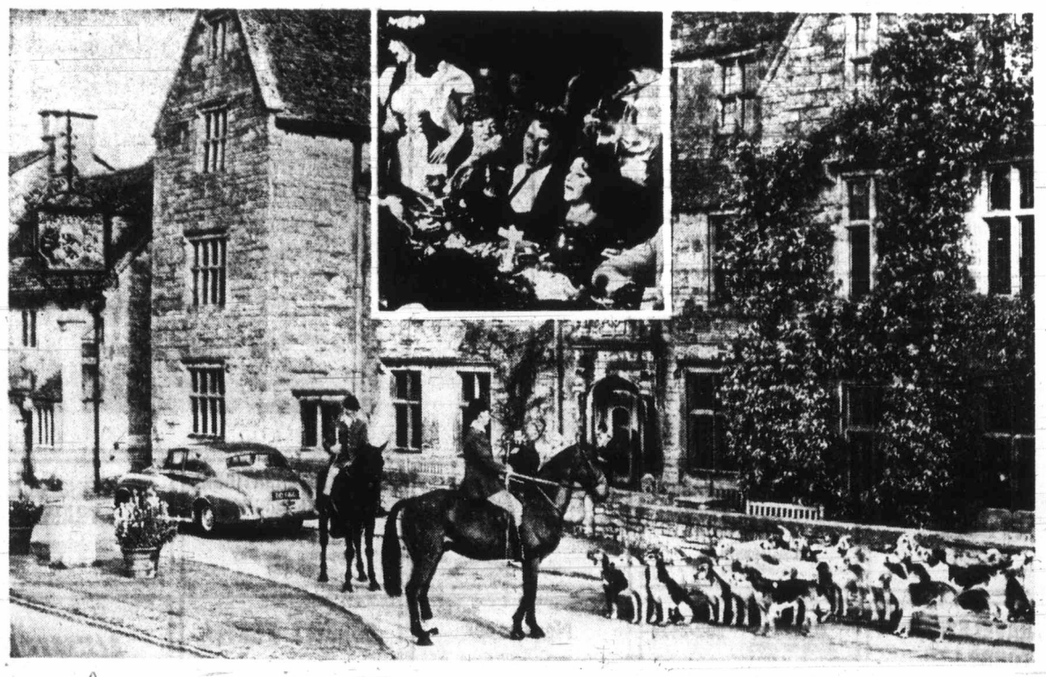

Jumbo Jets to London
Thursdays and between Montreal and London on Mondays and Wednesdays: In addition the Friday 747 service will serve both Toronto and Montreal.
PEARSON
NEXT RED LION
SELLS
SKI-FAMILY
JETS

TOURS
WE HANDLE ALL BRITAIN AND EUROPEAN COACH TOURS
BOOK EARLY!
CALL US
477-1811
248-6156
TRAVEL

GHT
5
oria, B.C.

est buys
he Orient.
ys. $999. Fully-escorted
okyo, Kamakura, Hakone,
yoto, Taipei, Hong Kong
olulu. Included are round-
are from Vancouver, all
ost meals.
ys. $1400. The best of
aipei, Hong Kong, Singa-
i and Bangkok—with local
ll the way. One price pays
e from and to Vancouver,
eakfasts and many other
ys. $1780. The Orient
outh Pacific in one great
. Japan, Taipei, Hong
ustralia, New Zealand,
va and Hawaii. Local es-
erywhere. Included are
jets from Vancouver,
ost meals.
olete details about
pai Tours, send the
talk to your travel
give our Vancouver
all at "O" ZE 6800.
Lines
777 Hornby Street
British Columbia
d me your free booklet "Kampai
" featuring 15-day, 22-day and
rs to the Orient.
Province
gent is
a travel
all me at
032572 (Tel. Number)

Shut-Down Bar Becomes Church

Free Beer, Nude Dancers

PASADENA, Calif. (AP) — A bar owner whose liquor and entertainment licences were revoked because of the nude dancers he employed has reopened his establishment as a church. The "congregation" still watches nude dancers and stag films. And the beer is free.

Authorities indicate that the operation is legal and that they are not sure what they will do about the Hi-Life Social Club Church—formerly the Hi-Life Bar. One official said the whole thing is a farce.

Leo Barbarick, 42, owner of the bar-turned-church, chartered his place a week ago as a non-profit club. He gives away two 15-gallon barrels of beer daily. Patrons, in turn, sometimes make what are termed voluntary contributions.

Barbarick calls himself "the ancient highest head priest of the church" and refers to those visiting his establishment as "my congregation."

"What we're basically doing," he says, "is saying that people can go to church and still have fun.

"We're not up there preaching or this kind of stuff."

James Kahan, deputy city attorney, says: "The whole thing is a farce. It's almost comical, but it kind of makes a mockery of the whole judicial and licensing system."

The state alcoholic beverage commission indicated the operation is legal.

"He's not charging anything for the beer," commission spokesman said. "And he's giving it away with no strings attached."

"We try to make them happy," Barbarick says of his flock. "And if we succeed in making them happy we accept their contributions as any church would."

Barbarick says he'll have to spend a week in jail, starting March 30, because he was convicted of aiding and abetting lewd behavior when his church still was a club. He says he may shut down the church while in jail.

Kahan says the city attorney's office has prosecuted at least 25 lewd-conduct cases ending in convictions of Hi-Life Club employees, and he says authorities may use that record to shut down the "church" under a city law that permits the closing of establishments known for lewdness. He says it could also be closed as a public nuisance.

Barbarick, married and the father of three, was asked whether some of the congregation are freeloaders.

"I think some come in to take advantage," he said. "However, after they're in here for a while they realize that they would like to contribute and they do."

Raid: Search and Destroy

CHICAGO (AP) — The Chicago Daily News said Saturday it has a report of an unofficial Commission of Inquiry which asserts that a 1969 police raid in which two Black Panther leaders were killed was conceived and planned as a search-and-destroy mission.

In the raid on a West Side apartment, Fred Hampton and Mark Clark were shot dead.

The newspaper said it has possession of the commission's 271-page report that contains "findings that consistently differ with those of the county and federal grand juries that investigated the raid."

Ramsey Clark, former U.S. attorney-general, and Roy Wilkins, the civil rights leader, were co-chairmen of the commission.

The News said the report concluded that "police planned the raid for maximum surprise effect and prepared to break into an apartment where eight young people slept and one lay drugged in a comatose condition . . . And the search warrant used as a basis for the raid was invalid."

Co-Favorite Wins Lincoln 'Cap

DONCASTER, England (AP) — Veteran English jockey Edward Hide rode to his third victory in the Irish Sweepstakes Lincoln Handicap guiding co-favorite Sovereign Bill to a three-quarter length triumph over fast-closing Dowdstown Charley Saturday. It was Hide's second consecutive win in the event.

Sovereign Bill, a 9-2 choice, took the lead shortly after the halfway mark of the mile race over Doncaster's straight mile course.

Red Mask, the other co-favorite, surged into the early lead before fading back.

Then Sovereign Bill, a four-year-old, charged in front and appeared headed for an easy victory. But Greville Starkey got Dowdstown Charley moving in the last few yards. His drive, however, just fell short.

Pioneer Dies

FULFORD — A pioneer of Salt Spring Island, Daniel Henry Ruckle, died after a lengthy illness at Lady Minto Hospital in Ganges recently. He was born on the Island in 1884.

3 ROOM SUITES
From $14.50 single; $17.00 double
Each suite is self contained with fully equipped kitchen, private bath, color TV, air conditioning, parking, maid service, sauna, indoor pool, downtown location.
HOSPITALITY-INN
66 ISABELLA ST. Suite 101, TORONTO 285, (416) 922-3787

Two week tours . . .
P&O
HAWAII
Air - Sea - $382 up
Includes:
★ P&O Cruise to or from Honolulu.
★ CP air service to or from Vancouver.
★ Air transfer.
★ 7 or 8 days at the ocean-front Waikiki Holiday Inn.
Departures:
May 1, June 5, 26
August 21, 28
September 13, Oct. 25, 29
Jan. 15 and Feb. 28, 1973
★ Call in today for full details from the cruise Specialists.
WILLIS TRAVEL SERVICE
578 Yates 385-4312
Opposite the Post Office
For Personalized Service from your P&O Agent

COACH LINE TRIPS to
RENO!
$85 per Person
EXCITING! ECONOMICAL! EASY TO BOOK!
April 1 to April 7
April 15 to April 21
May 6 to May 20
May 20 to May 26
$85 includes transportation, accommodation and more. Free transportation to and from Victoria to join tour.
BOOK SOON
Tours selling up fast.
B.C. PARLOUR CAR TOURS
710 Douglas Street
385-4411

PASSPORT PHOTOS
NO APPOINTMENT NECESSARY
Jus-Rite Photos
716 Yates St.
384-8041

CALL IN TODAY FOR DETAILS
P & O CRUISES
Sea Travel for People Who Thought They Couldn't Afford It
BLANEY'S TRAVEL
"The Travel Planners"
VICTORIA AGENT P&O LINES
Victoria Office: 920 Douglas — 382-7254
Oak Bay Office: 1503 Wilmot Place 598-4531

P&O announces 2-week Air-Sea Hawaiian Holidays from $419

P&O's new Hawaiian Air-Sea Cruise Holidays. Fly CP Air one way, sail P&O, the British Cruise Line, the other way. Departures from Vancouver May 1, June 5, June 26. From $419, including air fare, hotel in Hawaii for a week, and all transfers.

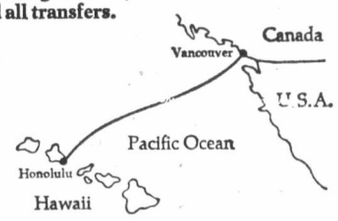

Now you can fly to Hawaii, cruise the Pacific on a great British liner, and enjoy a week sunning and swimming in a Hawaiian hotel—all in one 2-week vacation.

On P&O's Air-Sea Hawaiian Holidays, you can fly to Hawaii on a sleek C.P. Air jet. Then live it up for a week in a Hawaiian hotel. And top off your vacation by sailing home with P&O, with shipmates from all over the world. Or, if you prefer, you can sail P&O *to* Hawaii and fly back. Either way, youll enjoy a vacation that saves you time *and* gives you something enjoyable to do with the time you'll save. A travel agent, or P&O, will be glad to tell you all about it.

P&O, The British Cruise Line
409 Granville Street, Vancouver 2, B.C.
(604) 682-3811
Please send me your brochure about Hawaiian Air-Sea Cruise Holidays. 20 (3/26)
Name
Address
City
Province Zone
Travel Agent
All P&O Ships are of British Registry.

"It was strange, an airline telling us to take a boat. But it was the best advice Air Canada could have given us."

Let's face it. We fly planes. So at 33,000 feet we can hardly offer you brisk sea breezes in your face and a rousing game of deck quoits down the aisle.

But if you've set your heart on a lazy holiday in the sun, visiting all the fascinating ports, we sure can take you to where the great cruises start. And best of all, help you get it at the best possible price.

Our 16 day P&O Mediterranean cruise from Britain, for instance. From just $21. a day you can cast off on the luxury liner Canberra, bound for Athens and the Acropolis, birthplace of Western civilization (you should join the locals for an ounce or two of ouzo). Next port of call—Istanbul, with plenty of time to explore the famous Topkapi Museum to see Mohammed's clothing (behind 14 feet of bullet proof glass) and a diamond as big as your fist.

Then to Varna to swim and sunbathe on the beaches of Bulgaria's Black Sea coast before returning to the Bay of Naples—and the Isle of Capri.

Spain for a day on the beautiful Costa Brava rounds out this holiday before leisurely cruising home. All from only $21. a day! With dozens of other cruises from 7 to 16 days to choose from.

This summer, because we think an airline should offer more than just a "seat" to Europe and back—we've organized lots of carefree holidays just like this. On top of a new 22-45 day fare to London that's almost as low as charter.

But unlike charter—we don't tell you when you have to go and come home. You can leave on any of our scheduled flights and change your return date in Europe if you want. If you intend to visit the Continent too, you can fly home from whichever Air Canada city is closest to you, for little or no extra cost. Your children under 12 can fly for half fare—and you can charge it all on your credit card.

Add it all up: the holiday values, the new fares and freedoms we're offering—then work it out.

The charter "seat". Or the Air Canada holiday. Which is *really* the better bargain?

Ask your travel agent. And while you're there—ask for our Holiday Guide, it's packed with dozens of other super holiday values. Or call us.

Which is really the better bargain?

Carefree Holidays: Cruise the Mediterranean from $21 a day.

AIR CANADA
Come see what you've been missing.

BURRITT TRAVEL 635 Yates St. 386-7574
WESTERN CANADA TRAVEL 729 Johnson St. 385-1115
BCAA 1075 Pandora Ave. 382-8171 Northbrook Shopping Mall, Nanaimo 758-7377
BAINS INTERNATIONAL TRAVEL SERVICE 1710 Douglas Opposite The Bay 386-6363
WESTERN CANADA TRAVEL 729 Johnson St. 385-1115
BCAA 1075 Pandora Ave. 382-8171 Northbrook Shopping Mall, Nanaimo 758-7377
TRAVELEYDEN TOURS LTD. 768 Fort St. 388-4201
TRAVELWORLD 382-3121 On View at Douglas
TRAVELEYDEN TOURS LTD. 768 Fort St. 388-4201
TRAVELWORLD 382-3121 On View at Douglas
Newspaper Advertising Sells the Most
BURRITT TRAVEL 635 Yates St. 386-7574
NEWSPAPER ADVERTISING SELLS THE MOST

U.S. Festival Halts

Cuban Films Seized

NEW YORK (UPI) — The first American Cuban film festival was suspended for the weekend by the festival sponsors Saturday after U.S. treasury agents confiscated one of the films scheduled to be shown.

Two treasury agents served a "search and seizure" warrant on the theatre manager where the festival was being held and then confiscated the film, Days of Water, rated the best film in the 1971 Moscow film festival according to festival organizers.

The film, Cuba's first color feature, deals with a peasant woman who claims the power of healing. It was one of more than 20 films in the festival that began Friday and was scheduled to conclude April 2.

A spokesman for the Olympia Theatre said the two agents arrived about 3:30 p.m. and served the warrant. The agents then searched the theatre but were unable to find any of the films, he said.

The spokesman said that at about 4:30 p.m. Days of Water arrived at the theatre and was confiscated.

After a consultation with the film's distributors, American Documentary Films, he said, the festival was suspended for the weekend, pending court action.

The treasury department had warned earlier that the festival's organizers had not acquired the necessary licence under the Trading With the Enemy Act, which the treasury department said applied to the films from Cuba. The festival also ran into difficulty with the state department, which refused to grant visas to four Cuban film directors to attend the festival. The state department's refusal is being challenged by a group of six prominent American writers, critics and television executives.

On Friday night, a group of anti-Castro Cubans demonstrated outside the theatre to protest showing of the films.

Gerold Stoll, chairman of the board of American Documentary Films, said that the two agents also served this company with a "search and seizure" warrant. He said agents entered his company's offices and searched the premises for 28 Cuban films, which they did not find.

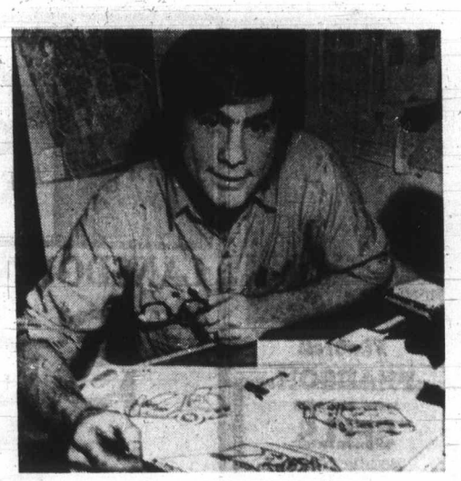

MacKay at drawing board

Clean Car Search

UBC One Up In Tourney

VANCOUVER (CP) — The University of British Columbia has won one distinction in a continent-wide competition to design a small, low-pollution automobile.

Massachusetts Institute of Technology, sponsor of the contest, announced recently that the 130-member UBC design team was the largest put together by any of the 65 Canadian and United States universities entered in the competition.

"With the size of our team and with the detail we've gone into, I don't see how anybody can touch us," says Dean MacKay, a fourth-year mechanical engineering student who heads the UBC project.

"Still, some pretty powerful universities in the States are in this competition."

The UBC team members, all volunteers and all undergraduates, "are doing their own fabricating as well as designing."

The competition calls for the design and construction of a two-passenger vehicle meeting Canadian and U.S. safety requirements. It must carry standard equipment, withstand a crash into a wall at five miles an hour and cut pollution exhaust emissions.

The rules call for students to design the frame, the body, a roll-cage and an energy-absorbing bumper. Maximum allowable car length is 10 feet.

Other Canadian universities involved in the project include Sir George Williams, Montreal; University of Western Ontario, London; University of Waterloo, Waterloo, Ont.; and Queen's University, Kingston, Ont.

MacKay, a native of the agricultural community of Sardis, B.C., was one of a group of 15 engineering students at UBC who worked during the summer to prepare preliminary design proposals for the urban vehicle competition.

The UBC car will be powered by a four-cylinder internal combustion engine converted to run on natural gas for low exhaust emissions.

The design team includes chemical engineering students, who are working on a catalytic muffler to reduce emissions of hydrocarbons and carbon monoxide from the exhaust system.

An unusual feature is that in order to enter and start the engine, the driver must push numbered buttons in a combination sequence.

"This is built-in theft protection since only the proper sequence will work," says MacKay.

"And if a driver were drunk, he probably wouldn't be able to start the car."

The body design includes a steel frame to deflect the engine away from the interior of the car in event of a collision.

Vehicles must be completed in time for trials at General Motors testing grounds near Detroit next August when entries will be judged on clean operation, safety and 12 other counts.

Cost of the UBC project, first estimated at between $18,000 and $20,000, now is expected to be closer to $25,000.

Contributions of $15,000 have been received so far from foundations and a number of companies interested in the concept.

MacKay says he hopes additional contributions will be forthcoming to cover the full cost.

TRAVELWORLD

TRAVELLING TO Europe by Excursion or Charter?

Appointed Agent for:
- Britrail
- American Express
- Cooks Coach Tours
- Cosmos
- Eastern Scottish
- Eurailpass
- Fourways of London
- Frames of London
- Glenton Coach Tours
- Global Coach Tours
- Olsons Royal Coach Tours
- Southdown
- Trafalgar

382-3121
MAIN FLOOR
Bank of Commerce Building
Next to View St. Parkade
Free Parking
"A Full Service Travel Agency"

1972 CHARTER FLIGHT LIST
PICCADILLY TRAVEL
760 BROUGHTON 386-3014

MAUI SPECIAL SPRING PACKAGE
8 DAYS FOR JUST $269
BASED ON FAMILY FARES
11- and 15-Day Package Available
INCLUDES:
- Air Travel
- Transfers
- Acommodation at resort hotel and golf course

BOOK NOW WITH
BURRITT TRAVEL
635 YATES STREET 386-7574

FAIRWAY DISCOUNT HOUSE
272 GORGE RD. W.
PRICES EFFECTIVE SUNDAY, MONDAY March 26 and 27
Weekdays 9 to 9 Sundays 10 to 7
We Reserve The Right to Limit Quantities

ROBIN HOOD NO. 1 QUALITY FLOUR 20-lb. Bag Plus 25c coupon inside. With $10 Order or Over 1.09
CARNATION COFFEE MATE Large 16-oz. jar 89c
GOV'T INSPECTED—SLICED BEEF LIVER LB. 49c
FLORIDA GRAPEFRUIT Large 48s size 6 for 69c
KRISPEE POTATO CHIPS Reg. 59c 9-oz. Pkg. 39c
NO. 1 FRESH CARROTS 3-lb. bag 39c
JOY LIQUID 32-oz. King Size 79c
GREEN GIANT FANCY CREAM STYLE CORN, PEAS 14-oz. tin 4 for 79c
MOM'S SALAD DRESSING Large 32-oz. jar 49c
Alta. Sweet No. 1 White CREAMED HONEY 4-lb. plastic 1.27

RENO SPRING SPECIAL TOURS
8 Days! Not 7 $95
Sat., April 1—4 seats
Sat., April 29—6 seats
Sat., May 20—8 seats
Please note: All tours leave Victoria and return to Victoria by air conditioned and Rest Room equipped new charter bus. No transferring to other buses, thus eliminating many inconveniences.
ALSO: Out-of-town patrons on tours of 3 days or more, we will pay your hotel extra day in Victoria and store your car at our expense.
ROUTE: Victoria to Eugene, Willamette Pass to Reno, stopping 4 nights. Also sightseeing tours to Virginia City, Carson City, Lake Tahoe. Returning via a different route through Mt. Shasta and Mt. Lassen National Parks, California, Siskiou Mtns., to Eugene, Ore., to Portland for extra day shopping, etc.

EASTER TOUR
Sunday, April 2 $9.75
Incl. Excellent Easter Dinner
English Roast Beef and Yorkshire Pudding
Plus over 200 miles of island scenery to Parksville, Englishman's River Falls Park, Parksville and an excellent dinner 5:30 p.m. at the lovely Malahat Chalet. Give Mother and Dad an Easter Sunday to enjoy congenial company and good companionship. Twelve seats left.

EASTER TOUR SPECIAL
Good Friday, March 31 To Easter Monday $83
4 Days Includes
Easter Dinner, Buffet Lunch
Breakfast each morning plus sightseeing tours, etc.
ROUTE: Friday depart 10 a.m. Blackball Ferry to Port Townsend, then scenic drive to Hood Canal Floating Bridge and Bremerton to Olympia for 3 nights at new Tyee Motor Inn. Sat. Shopping Olympia and at new Lacey Shopping Mall. Sun., a scenic drive to Washington Coast, Aberdeen and Hoquiam and return. Then an excellent Easter Dinner. Mon. drive home via Blaine, stop at Duty Free Store and arrive Victoria 7:15 p.m. 6 seats left.

CAPITAL TOURS
645 Fort St.
Suite 403, 384-1432

A Mediterranean Cruise of a Lifetime at an affordable price....

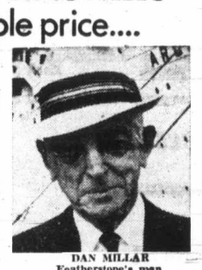

DAN MILLAR
Featherstone's man who knows ships.

A Cruise of a lifetime holiday offers a combination of a week in London and two weeks of sheer delight cruising on splendid P & O Liner. There are 23 itineraries to choose from with tour departures from Canada between April 16th and September 24th. 22 day holidays, including airfare, London accommodation, transfers and cruise from $900 from Victoria.

ASK FOR A FREE COLOUR BROCHURE.
Featherstone at the crosswalk on yates
Telephone 386-6101

Mind You! All it takes is a Wee Classified Ad in this Newspaper

Yes, all it takes is an inexpensive, effectively worded Classified Ad in Victoria's Daily Newspapers to bring satisfactory results. Classified is THE PEOPLE'S marketplace, where goods and services are bought and sold EVERY DAY OF THE WEEK!

Enthusiastic people keep finding more and more uses for Classified, the advertising section devoted exclusively to their wants and needs.

SELL!
Inexpensive Classified Ads, effectively worded and released at the right time, will sell anything—from miscellaneous household items to important valuables. There is always someone looking for the very item you wish to sell.

BUY!
People who are ready to buy shop Classified for everything from the familiar to the unique. Every day you see column after column of houses for sale, new and used cars, musical instruments, sports equipment, appliances and miscellany. The Classified Columns are your reliable shopping guide.

RENT!
Classified is THE PEOPLE'S rental guide. Newcomers and established residents turn to Classified for information on houses and apartments for rent, business premises, commercial buildings and various types of lodgings. Vacancies are quickly filled through Classified.

HIRE!
Employment is a very busy feature of Classified. A well paying career has often been the result of answering a "Help Wanted" advertisement. Job hunters rely on "Situations Wanted" to help find employment. The Business Service Directory offers a great variety of trades services to fill every need. Classified is the place to look, and the place to advertise, when an employment problem presents itself.

Start Classified Ads Working for You by Phoning 386-2121

CLASSIFIED DEPARTMENT
VICTORIA'S DAILY NEWSPAPERS

Admiral Pays Visit

Rear-Admiral R. W. Timbrell, who was vice-commandant of Royal Roads military college in the mid-1950s and is now commander of Maritime Command in Halifax will pay his first official visit to Maritime Command Pacific from Monday to Wednesday.

The admiral will inspect a divisions parade and address ships' companies on HMCS Naden parade square on his arrival at 9:30 a.m. Monday.

He will later visit ships and hold discussions at Maritime Command Pacific headquarters.

During the evening, he will inspect the naval reserve unit HMCS Malahat and present a St. John of Jerusalem life-saving award to Surgeon Lieutenant I. P. B. Buckingham of Sidney who helped save Basil Jayne of North Saanich from drowning in waters near Patricia Bay in December, 1970.

The admiral will leave the Victoria area Thursday for Comox where he will visit 407 Argus Squadron, a Maritime Command unit.

Before returning to Halifax on April 5, he will visit regular force and reserve naval units on the Lower Mainland.

Timbrell

PEARSON
NEXT RED LION
SELLS
MOTORCYCLES
HONDA

Silver Threads' Almanac

MAIN CENTRE

Monday 9 a.m. — drop-in, cards, shuffleboard, pool, library; 9:30 a.m. — oil painting, leather, carpentry; 10 a.m. — kitchen band; 1 p.m. — drop-in, cards, library, stamp club, bridge, dressmaking, oil painting, pastels; 7:30 p.m. — whist.

Tuesday 9 a.m. — drop-in, cards, shuffleboard, pool, library; 9:30 a.m. — watercolors, knitting, ceramics, carpentry, pastels; 1 p.m. — drop-in, cards, library, apron-making, movies, beginners' bridge; 1:30 p.m. — bowling at Gibson's; 7:30 p.m. — old time dance.

Wednesday 9 a.m. — drop-in, cards, shuffleboard, pool; 9:30 a.m. — watercolors, knitting, ceramics, carpentry, pastels; 1 p.m. — drop-in, library, millinery, cards, chess club; 1:30 p.m. — sing-song and concert, conversational French; 7 p.m. — conversational French; 7:30 p.m. — whist.

Thursday 9 a.m. — drop-in, cards, shuffleboard, pool, library; 9:30 a.m. — oil painting, ceramics, dressmaking, carpentry, artificial flowers; 1 p.m. — drop-in, cards, library, woodcarving, fancy embroidery, liquid embroidery, creative stitchery, dressmaking, ceramics, crochet, knitting, smocking; 1:30 p.m. — sing-song; 2 p.m. — old time dance.

Friday 9 a.m. — drop-in, cards, shuffleboard, pool, library; 9:30 a.m. — oil painting, novelties, copper stuffed toys, lapidary; 1 p.m. — drop-in, cards, library, bridge, choir practice, lapidary, novelties and loom weaving; 7:15 p.m. — cribbage.

Saturday 1 p.m. — drop-in, library, whist drive; 7 p.m. — chess; 7:30 p.m. — 500 card game.

Sunday 1 p.m. — drop-in, library.

SAANICH

Monday 9:30 a.m. — Hampton Singers, billiards; 1:30 p.m. — bridge, conversational French.

Tuesday 9:30 a.m. — basketry, lapidary, carpet bowling; 11:30 a.m. — hot meal; 1:30 p.m. — progressive whist, chess.

Wednesday 9:30 a.m. — oil painting, liquid embroidery, leather craft, woodcarving; 11:30 a.m. — hot meal; 12:30 p.m. — slides; 1:30 p.m. — sing-song and concert.

Thursday 9:30 a.m. — carpet bowling; 1:30 p.m. — carpet bowling, dance lessons, stamp club.

Friday — centre closed.

Saturday 10 a.m. — Songmen practice; 1:30 p.m. — drop-in.

SIDNEY

Monday 12:30 p.m. — ceramics; 1:15 p.m. — conversational French; 2 p.m. — films.

Tuesday 10 a.m. — Painting, liquid embroidery; Serenaders' practice; 1:30 p.m. — progressive whist.

Wednesday 10 a.m. — rug hooking; 10:30 a.m. — Mah-Jongg; 11 a.m. — novelties; noon — hot dinner; 2 p.m. — musical hour; 7 p.m. — bridge instruction.

Thursday 10 a.m. — weaving; liquid embroidery; 1 p.m. — dressmaking; 1:15 p.m. — bridge; 7:30 p.m. — dancing and instruction.

Friday — centre closed.

Saturday 1 p.m. — open for drop-ins.

Salvage Of Cars Begins

UCLUELET — First salvagable cars from the hold of the stricken Panamanian freighter Vanlene were airlifted from the grounded ship shortly after 2 p.m. Saturday.

"It was an ideal day for flying and we managed to get 34 cars out of the ship before dark," Okanagan Helicopter pilot Grant Soutar said.

The ship was carrying a cargo of 300 cars from Japan to Vancouver when it ran aground on a reef near Austin Island at the south entrance to Barkley Sound early March 14. Its all-Chinese crew of 38 was rescued.

The grounding ruptured the ship's fuel tanks and allowed more than 37,000 gallons of bunker oil to spill into the sound.

The large craft owned by Okanagan Helicopters Ltd., was brought in originally for salvage work but was used in the massive job of containing the oil spill under federal supervision. More than 140 men were used in the cleanup operations.

Soutar said his helicopter, capable of carrying a 4,000 pound load, airlifts individual cars from the ship's hold to a barge anchored about a mile from the ship.

"It takes about 10 minutes for each car," he said, explaining that the cars were carried from the ship to the barge by a special sling fitted to the helicopter.

He said hauling out the rest of the cars would start early today.

Only 118 were thought to be slavagable. The bulk of the ship's cargo rests underwater.

Soutar said most of the oil slick had dispersed. "There was very little evidence of oil on the water Saturday."

CORPORATION OF THE TOWNSHIP OF ESQUIMALT

CLEAN-UP WEEK

APRIL 10 to APRIL 14

Residents living North of Esquimalt Road must place refuse on boulevard before 5:00 p.m., April 11.
Resident living South of Esquimalt Road must place refuse on boulevard before 5:00 p.m., April 13.
Any refuse placed on boulevard after these deadlines will not be picked up.

CAR BODIES NOT ACCEPTED
PHONE CALLS NOT NECESSARY

the Bay

BABY GIFT SPECIALS

Choose stainless steel, silverplate or fine bone china gifts for Baby's Easter

Solid Stainless Steel Mug from Oneida with hand satin finish. Modern bulge style with plain pattern is so practical and carefree. Gift boxed. Each **3.94**

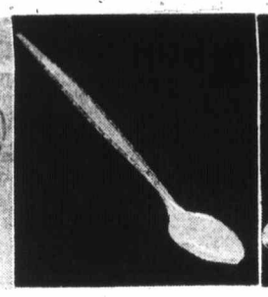

Stainless Steel Feeding Spoon of Community stainless. Florentine finish "Venetia" pattern, straight style spoon. Gift boxed. Each **1.56**

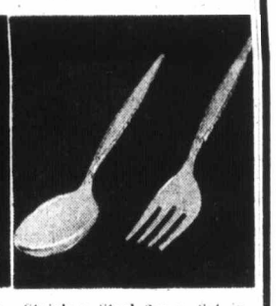

Stainless Steel 2-pce. Set in first quality Community stainless. Consists of small spoon and fork in Florentine finish. "Venetia" pattern. Gift boxed. Set **2.36**

Wm. A. Rogers Silverplate Baby Cups guaranteed by Oneida silversmiths. Choice of two styles: plain, straight side, 2" high or alphabet design, straight side, 2" high. Easy to grip handles. Gift boxed. Each **4.76**

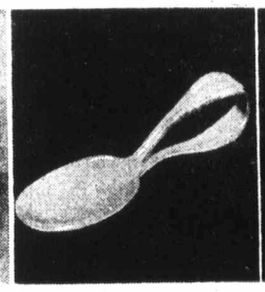

Bent Feeding Spoon in Wm. A. Rogers silverplate. Bent style spoon with Chalice pattern. Gift boxed. Each **1.39**

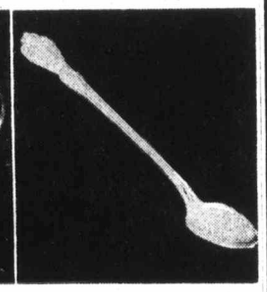

Straight Feeding Spoon in Wm. A. Rogers silverplate by Oneida. Chalice pattern. Gift boxed. Each **1.39**

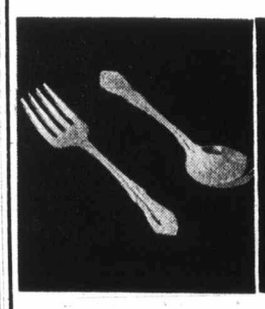

2-pce. Baby Set consists of spoon and fork, gift boxed. Wm. A. Rogers silverplate with Chalice pattern. Set **1.99**

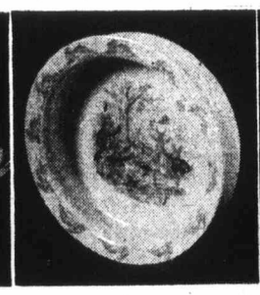

Bunnykins Baby Dish made in England by Royal Doulton of English bone china. 6¼" actual, rim baby dish with flat base; will not tip over. Each **3.94**

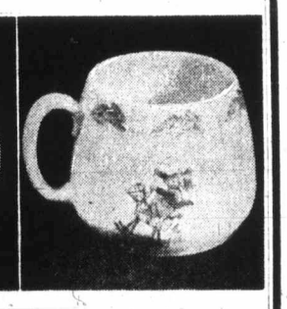

Bunnykin Bone China Mug by Royal Doulton of England has a wide base, is 2½" high with one handle. Pattern of bunnies at work and play. Bright colours on cream background, finely glazed. Each **1.99**

Chinaware, Victoria, Third Floor

SHOP IN PERSON or PHONE 385-1311

Use Your Convenient Bay Account

Hudson's Bay Company

Dial 385-1311. DAILY STORE HOURS 9:30 a.m. 'til 6 p.m.
THURSDAY and FRIDAY 9:30 'TIL 9:30. FREE PARKING.

The TRADERS
TRADE-IN
AUCTION
Licensed Auctioneer

Furniture — Stereos
Color TVs
Appliances, B and W TVs
3-Way Combinations
Beds, Mattresses

New — Scratch and Dent
APPLIANCES
Full Factory Warranty

Oil Paintings, Pictures
Chairs, Recliners
Record Players
ROGER BROS. SILVERWARE
Coffee Tables
End Tables — Lamps

COLOR TV's
RADIOS
COMPONENT STEREO

Dishes — Cookware
Bar Stools — Night Tables
Rugs, Rug Samples
MANY OTHER VALUABLES
WED., MAR. 29, 7 P.M.

The TRADERS
715 Finlayson Street
Victoria, B.C.

CAMOSUN COLLEGE
LANSDOWNE and RICHMOND ROADS 592-1281

Spring and Summer Term Courses, 1972

HERE IS AN EDUCATIONAL BARGAIN VICTORIA HAS NEVER KNOWN BEFORE.
DETAILED BROCHURE AVAILABLE ON REQUEST

• SPRING TERM: MAY 2—JUNE 21 •

Registration: April 1--May 1

College Preparatory/Secondary Completion

CREDITS	COURSE	COURSE NAME	DAY	TIME
3	Chemistry 081*	General Chemistry 12	M.,T.,W.,Th	6-8 p.m.
5	English 080	Literature and Composition (En 12)	M.,T.,W.,Th.	1-3 p.m.
5	English 090	Survey of English Literature (Lit 12)	M.,T.,W.,Th.,F.	1-3 p.m.
2½	Mathematics 082*	Introduction to Calculus	M.,T.,W.,Th.,F.	11-1 p.m.
3	Physics 061*	General Physics	M.,W.,F.	8-10 a.m.
			T.,Th.	8-11 a.m.

* Successful completion of this course and its 080 counterpart is equivalent to the complete Grade XII course in this particular field.
Successful completion of this course and its 060 counterpart is the equivalent of Physics 11.

University Transfer

CREDITS	COURSE	COURSE NAME	DAY	TIME
3	Chemistry 111	General College Chemistry	M.,W.,F.	8-10 a.m.
			T.,Th.	8-11 a.m.
3	English 100	Language and Literature	M.,W.,F.	1-3 p.m.
3	History 100	Europe and the World: 1870 - 1918	T.,Th.	1-4 p.m.
3	Mathematics 101	Calculus 11	M.,T.,Th.	11-1 p.m.
			W.,F.	11-12 p.m.
3	Mathematics 102	Introductory Analysis	M.,W.,F.,	9-11 a.m.
3	Mathematics 113	Fundamentals of Mathematics 11	M.,T.,W.,Th.,F.	9-11 a.m.
3	Physics 101 (01)	General College Physics 11	M.,W.,F.	1-3 p.m.
			T.,Th.	1-4 p.m.
	Physics 101 (02)		M.,T.,W.,Th.	7-10 p.m.*
3	Psychology 101	Behavior Theory	T.,W.,Th.	9-11 a.m.

* Subject to change

Career Program – Electricity/Electronics

CREDITS	COURSES	COURSE NAME	DAY	DAY
3	Electronics 155	Electronic Circuits	M.,W.	1-3 p.m.
			T.	4-8 p.m.
3	Engineering 160	Graphic Representation	M.W.	4-7 p.m.
3	Engineering Materials 153	Properties of Materials	—	—

Career Program – Medical Laboratory Technology

CREDITS	COURSES	COURSE NAME	DAY	TIME
3	Biology 153	Physiology for Health Sciences	M.F.	9-10 a.m.
			T.,W.,Th.	10-11 a.m.
3	Chemistry 153	Chemistry for Health Technologists	M.,F.	10-1 p.m.
5	Mathematics 155	Statistics (Health)	T.,W.,Th.	11-1 p.m.
			—	—

Career Program – Surveying Technology

CREDITS	COURSE	COURSE NAME	DAY	TIME
3	Engineering 150	Surveying	M., Th.	2-6 p.m.
			W.	8 a.m.-12 p.m.
3	Engineering 151	Surveying	T., W.	2-6 p.m.
			F.	8 a.m.-12 p.m.
3	Engineering 160	Graphic Representation	M., W.	4-7 p.m.

• SUMMER TERM: JULY 4—AUG. 23 •

Registration: June 1-June 30

College Preparatory/Secondary Completion

CREDITS	COURSE	COURSE NAME	DAY	TIME
5	Canadian Studies 060	Canadian Studies (SS11)	M.,T.,W.,Th.,F.	8-10 a.m.
5	History 080	European Studies: 1750 to Present (Hi 12)	M.,T.,W.,Th.,F.	10-12 noon
1-5	Mathematics 090		—	—

University Transfer

CREDITS	COURSE	COURSE NAME	DAY	TIME
3	Anthropology 100	Physical Anthropology	T.,W.,Th.	8-10 a.m.
3	Geography 100	Principles of Geography	T.,W.,Th.	10-12 noon
3	Sociology 101	Social Processes and Institutions	T.,W.,Th.	1-3 p.m.

COURSE NUMBERS

The student should note that even numbered courses, or their equivalent, must be successfully completed before undertaking the odd numbered courses.

CAMOSUN COLLEGE RESERVES THE RIGHT TO ADD, CHANGE OR CANCEL COURSES, IF NECESSARY.

ADDRESS ALL WRITTEN INQUIRIES AND REQUESTS FOR APPLICATION FORMS TO:

THE REGISTRAR, CAMOSUN COLLEGE

Box 490, Victoria, B.C. Phone 592-1281

OSUN
LEGE
DS 592-1281
nd
er
.972
VICTORIA
E.
REQUEST
UNE 21 •
1
ompletion

DAY	TIME
,T.,W.,Th	6-8 p.m.
.T.,W.,Th.	1-3 p.m.
.T.,W.,Th.,F.	1-3 p.m.
.T.,W.,Th.,F.	11-1 p.m.
.W.,F.	8-10 a.m.
.Th.	8-11 a.m.

Grade XII course in this parti-
11.

DAY	TIME
F.,F.	8-10 a.m.
h.	8-11 a.m.
h.,F.	1-3 p.m.
h.	1-4 p.m.
.,Th.	11-1 p.m.
	11-12 p.m.
.,F.,	9-11 a.m.
.,W.,Th.,F.	9-11 a.m.
.,F.	1-3 p.m.
	1-4 p.m.
.,W.,Th.	7-10 p.m.*
.,Th.	9-11 a.m.

ctronics

DAY	DAY
.W.	1-3 p.m.
	4-8 p.m.
W.	4-7 p.m.

Technology

DAY	TIME
F.	9-10 a.m.
W.,Th.	10-11 a.m.
F.	10-1 p.m.
W.,Th.	11-1 p.m.

nology

DAY	TIME
Th.	2-6 p.m.
	8 a.m.-12 p.m.
	2-6 p.m.
	8 a.m.-12 p.m.
	4-7 p.m.

UG. 23 •
mpletion

DAY	TIME
T.,W.,Th.,F.	8-10 a.m.
T.,W.,Th.,F.	10-12 noon

DAY	TIME
W.,Th.	8-10 a.m.
W.,Th.	10-12 noon
W.,Th.	1-3 p.m.

equivalent,
numbered
CHANGE
REQUESTS
:
OLLEGE
Phone 592-1281

NHL

California 0, Philadelphia 3 | Toronto 4, Los Angeles 0 | Detroit 3, St. Louis 5
Minnesota 2, Pittsburgh 3 | New York 3, Montreal 3 | Chicago 5, Boston 5

Hockey Story Page 16

Island Edition
Duncan Bureau
Ph. 746-6181
262 Station Street
Hamilton Electric Building

The Daily Colonist.

Vancouver Island's Leading Newspaper Since 1858

A Little Milder
★ ★ ★
Weather Details On Page 2

No. 90–114th YEAR | VICTORIA, BRITISH COLUMBIA, SUNDAY, MARCH 26, 1972 | 10 CENTS DAILY 20 CENTS SUNDAY

Hong Kong Lures Angler 'Kings'

By ALEC MERRIMAN
Colonist Outdoors Editor

As Vancouver Island anglers spend the next few days fishing for King Winterfish Contest chinooks which could win them an expenses-paid weekend to anywhere in Canada served by CP Air's Executive Jet service, they can also dream about a holiday in Hong Kong.

The Colonist's First King Winterfish Contest ends on Friday and the hidden weight draw for the Canadian holiday weekend will be made about the middle of April.

The 18th annual Colonist King Fisherman Contest starts April 29 and continues to Oct. 29 and top hidden weight prize this year will be an all-expenses paid trip for two to Hong Kong via CP Air.

The fun contest will again include seven different categories — trout caught in a lake, steelhead and rainbow trout caught in a river, other varieties of trout caught in a river, small-mouth bass, tyee salmon, chinook salmon and coho salmon.

Anglers will be able to catch their fish in any Vancouver Island and Gulf Islands lakes, rivers or saltwater, whenever and wherever they fish during the six-month-long contest.

The King Fisherman Contest is designed as a fun contest to add enjoyment for those who like a little friendly competition to add pleasure to their fishing. The length and range of the contest ensures that no pressure is put on fish stocks in any one area.

Most of the prizes are hidden weight draws for which an angler qualifies by catching a five pound or heavier

Continued on Page 2

The King doffs . . .

. . . Winterfish muffs

Pullout Firm Says

Gas Line To Island 'Shaky'

VANCOUVER (CP) — The president of Island Transmission Ltd. said Saturday he thinks there is every possibility that a natural gas pipeline will not be built to Vancouver Island.

Richard Bond made the statement in a telephone interview from Spokane, Wash., a day after announcing that his company will withdraw from the bidding to build the pipeline. The withdrawal leaves B.C. hydro and four private companies in the running. (See also Page 9.)

Bond said the people who had been underwriting Island Transmission's costs decided the proposition was too "shaky."

He said it doesn't appear to him that a pipeline would be economically feasible without a subsidy, and that the provincial government has not offered one.

Bond said Island Transmission and B.C. Hydro reached an accord last October by which Hydro would supply the natural gas at Sturgeon Bank and Island Transmission would build the pipeline from there.

"Then Shrum (Hydro chairman Gordon Shrum) withdrew from that position once Hydro became an applicant itself," said Bond. "It sort of took the ground out from under us."

Bond said two representatives of his company again met with Shrum after a hearing of the Public Utilities Commission in January.

He said Shrum told them that Premier Bennett had said natural gas would be sold

Continued on Page 2

Glimmer of Peace On Irish Horizon

BELFAST (AP) — The first faint hopes of peace rose in Northern Ireland on Saturday, as key Roman Catholics accepted British reforms and pressed guerrillas of the Irish Republican Army for a ceasefire.

The good news—tempered by other signs that more trouble may lie ahead—greeted William Whitelaw, newly appointed British governor of the embattled province, when he arrived in Belfast.

Britain announced Friday that the province would be put under direct British rule with Whitelaw in charge.

The Catholic - based Social Democratic and Labor party, Northern Ireland's main opposition group, promised Whitelaw its co-operation as he implements reforms designed to ease tension and cut off Catholic support of the outlawed IRA.

IRA leaders in Dublin and Belfast rejected the peace pleas and ordered their men to go on fighting to oust the British and united predominantly Protestant Northern Ireland with the overwhelmingly Catholic Irish republic to the south.

But some IRA members were reported leaning toward a truce. Whitelaw was asked how he would respond to that.

"If anyone comes out with a statement that they are willing to call off violence or anything of that sort, they will find me immensely grateful and I hope responsive to it," he said.

Whitelaw said that the sooner the violence ends, the sooner the British will be able to stop interning suspected terrorists without trial.

"We will seek to phase out internment as the security situation permits," he said.

Gun battles flared Saturday in Belfast and Londonderry, and a Belfast youth was shot dead. He was the 287th person killed in 32 months of violence. Two British soldiers in an armored patrol car were slightly wounded by a mine at the border.

A gelignite bomb wrecked a service station Saturday night off Antrim Road in north Belfast and started a fire. First reports said no one was hurt.

Earlier, a bomb planted in a parked car caused extensive damage to the main street of Market Hill, a small town in County Armagh. Two persons were taken to a hospital with shock. The area had been cleared after an anonymous telephone warning.

Two more bombs wrecked several buses under construction at a Belfast factory and set the plant on fire. There were no casualties.

After spending the day in the province, Whitelaw flew

Continued on Page 2

SUNDAY INSIDE

U.S. Wants Lid On War Secrets —Page 3

Pot Report 'Hogwash' —Page 7

23 Senators Urge Pipeline Hearings —Page 12

Cash Prizes Climb For Tenpin Spiel —Pages 18, 19

Chabot's First 'Sound Judgment' —Page 23

Beer, Nudes In Church —Page 50

Salvage Car-Lift Starts Off Coast —Page 52

Background	5
Bridge	29
Checkmate	10
Comics	16
Crossword	31
Editorial	4
Finance	8, 9
Garden Notes	46
Hy Gardner	24
Names in the News	13
Outdoors	44
Provincial Court	11
Sports	16 - 21
Stamp Packet	10
Travel	48, 49
Television	28
Theatre	24, 25, 26
Women	41, 42, 43
Week in Records	25

In the Islander
- Ice cream parlor pioneers
- Really the city of gardens?
- Japanese floats are back

—Colonist photo by Jim Ryan

Sweeps winner Rene McGlade: 'We just went crazy'

Malta Pact

Mintoff Ready To Sign

LONDON (UPI) — Premier Dom Mintoff of Malta arrived Saturday for the expected signing of a new Anglo-Maltese defence agreement which will enable British troops to remain on the Mediterranean island.

Most of the British forces on the island already have been pulled out and the remainder was prepared to leave when the deadlock in negotiations was broken.

A defense ministry spokesman said Mintoff and Defence Secretary Lord Carrington were expected to sign the agreement today after a working lunch.

Political sources in London said there has been no increase in the top figure of $36.4 million Britain and her North Atlantic Treaty Organization (NATO) allies have offered Malta to keep forces stationed there.

B.C. Tory Leader Challenges Clark

VANCOUVER (CP) — B.C. Conservative party leader Derril Warren announced Saturday night he will contest the riding of North Vancouver-Seymour in the next provincial election.

Warren, elected party leader just four months ago, made the announcement as a two-day Conservative policy meeting neared a close.

North Vancouver-Seymour now is represented in the Legislature by Liberal Barrie Clark, who won the seat in 1966 and was returned in the 1969 general election.

She's Pounds Ahead

By BARBARA McLINTOCK
Colonist Reporter

It's been a heavy weekend for Mrs. Rene McGlade on the money scales. On her other scales it's happily lighter.

Saturday morning she learned she was the winner of £20,000 (that's $52,000 Canadian) in the Irish Sweepstakes on the Lincoln Handicap.

Friday and Saturday she also celebrated losing 70 pounds at the district achievement days of the Canadian Calorie Counters Club of which she is an active member.

And, she said Saturday afternoon, she couldn't decide which she was more pleased about.

Mrs. McGlade of 1036 Lodge, Saanich, had her ticket drawn on the second-place horse in the race, Dowdstown Charley. She bought her ticket, the first she ever purchased, from her 21-year-old son Stephen.

She said she was informed by telegram Thursday morning that her ticket had been drawn. That night she was excited, but after the Calorie Counters convention Friday she was tired and slept through the running of the race.

The first she head of her win was when a fellow club-member phoned her shortly after 6 a.m. Saturday to tell her she had heard that Dowdstown Charley had come second in the race.

Stephen phoned a Victoria radio station to check the results and found his mother was indeed a winner.

"We just went crazy," Mrs. MacGlade said. "We danced each other round the house."

Her husband, Les, was also "quite excited," but their 17-year-old daughter Patricia was "taking the whole thing very calmly."

"I don't think it's really sunk in for her yet that we've won."

The family has not decided what it will do with the money, she said. But she expects at least part of it will go toward helping her family, in-

Continued on Page 2

Argentina Rejects Appeal in Kidnap

BUENOS AIRES (AP)—President Alejandro Lanusse rejected Saturday night an appeal by the Italian government to free imprisoned guerrillas and union leaders so kidnappers would spare the life of an Italian industrialist. (Earlier story, Page 13)

In a reply to Italian President Giovanni Leone of Italy, Lanusse said the kidnapping of Fiat general manager Oberdan Sallustro by leftist guerrillas involved "internal security that is an exclusive matter of the Argentine state."

Sanchez . . . regained hold

Coup Thwarted In El Salvador

GUATEMALA CITY (UPI) — An attempted coup in neighboring El Salvador against outgoing President Fidel Sanchez Hernandez was thwarted Saturday afternoon, unconfirmed radio reports said.

Radio station YSLA in Santa Ana, 27 miles south of the capital, San Salvador, said order had been restored and the country was again under the control of Sanchez.

A bulletin signed by Sanchez was being broadcast every 15 to 20 minutes with the claim he had regained a hold on his government, but entry to the country was closed by border guards and no confirmation of the radio bulletin was given elsewhere.

Radio stations throughout Central America said Saturday Gen. Jose Alberto Medrano, who lost a presidential election last month, had staged the coup.

Waste-Deep Dilemma

Of the three major population centres ringing the seaway between Vancouver Island and the mainland — Greater Vancouver, Greater Seattle and Greater Victoria — only the Capital Region pours its sewage untreated into the ocean.

Every day, 9.4 million gallons of raw sewage spew from 25 outfalls into Juan de Fuca Strait — and that amount keeps increasing as the population grows.

So far, extended outfalls have been the only remedy.

But all levels of government — provincial, regional and municipal — are increasingly concerned over the pollution threat posed by the endless streams of sewage. Long-range planning has been undertaken and treatment plants may be required, despite growing costs.

What are the dimensions of the problems? What is being done now? What are the price tags on various kinds of treatment and disposal? Who will pay for it?

In articles today on Page 22 Colonist reporter Hubert Beyer discusses these and other aspects of the sewage dilemma.

Bill 3 'A Crummy Fraud'

Unionists Roast Socreds at Nanaimo Rally

NANAIMO — "A farce and a shame," ... "a crummy fraud" ... "dangerous, lethal and vicious" were words and terms used at a multi-union rally in Nanaimo Saturday to protest Bill 30.

The bill would limit teachers annual salary increases to 6.5 per cent. Larger increases would require approval of owner electors. The bill passed second reading in the Legislature last week.

The bill is a threat against the freedom of school trustees and teachers, said B.C. Teachers Federation President Adam Robertson.

"It is a farce and a shame that such legislation should be on the books of this province."

"It strikes at the very core of democracy and will lead to inferior educational opportunities as less money is available," Robertson said.

"We won't live with it. The fight has just started. We must remove this government from power."

Robertson said education cost figures released by the provincial government have been "very, very false," and he urged interested people to write directly to the BCTF for accurate information.

"We can control our destiny through the ballot box," he said.

He described the provincial government as absolute and autocratic with total power in the hands of one man who, "blinded by the fires of his own ego, practices dictatorship."

Robertson said he believes there is now a chance to oust the province's Social Credit government. "Because finally, the conscience of this province has been pricked."

Ray Haynes of the B.C. Federation of Labor agreed.

"Everyone is having their eyes opened by the governments continuous fielding of restrictive labor legislation," he said.

His mention of Municipal Affairs Minister Dan Campbell brought boos. Haynes said Campbell should have been kicked out of the BCTF before he resigned.

He told the teachers not to rule out the question of taking economic action, "as a last resort and when all else fails."

He also urged them not to forget about those on welfare, the old and the rest of the labor movement and other segments of society singled out for harsh action by the government.

Cowichan-Malahat N.D.P. MLA Robert Strachan said the legislation is part of a step by step attack by the government on the work force and economy of the province.

"Such legislation has always been introduced on the pretext of being for the public good and protection of the taxpayers," he said.

"I find this ludicrous coming from a government that buys a $350 chair for the minister of rehabilitation and social improvement and spends $700,000 to put a road into a mine."

Bill 3 is class legisation, Strachan said, because only owner-electors would be eligible to vote on teacher salary increases.

"It will be a destructive force in education," the former provincial NDP leader said.

Support for the teachers' stand against the legislation was given verbally by at least four unions at the rally.

Maurice Loyer of the Canadian Union of Public Employees said his union opposed Bill 3 or any other legislation which would restrict the right of collective bargaining.

"It is vicious, dictatorial legislation," Loyer said.

"If the intent was to put the brakes on wages, why is the legislation so restrictive?"

Loyer said it is a sign that as far as the provincial government is concerned dollars take priority over "quality educational values for our students."

Norm Richards, president of the B.C. Government Employees Union pledged support from the executive and membership of the BCGEU in opposition "to this dangerous piece of legislation."

The bill has a harmless title, he said but it contains lethal sections.

He said he was not surprised by the government action against the teachers. "This provincial government does not believe in collective bargaining, but in collective begging."

His union members, he said, are the only group of civil servants in the country without bargaining rights.

"We know all about how the system of collective begging works and we have the second-rate pay cheques to prove it. The teachers are just scapegoats in a war on inflation."

Gordon Wickam, president of Local 8, Pulp and Paper Workers of Canada pledged support "in the fight to best this unjust bill."

He got loud applause when he said, "it is my submission that militant action is the only way you can get heard in this country.

Wickam said courses on the history of the trade union movement of the country should be included in provincial curriculum.

"There are none of these courses now and maybe that's why the public is so apathetic," he said.

Bert Ogden, business agent for the United Fishermen and Allied Workers Union brought pledges of support from that quarter.

Members of all Vancouver Island teacher groups and some from the mainland attended the meeting, plus members of many unions.

Frank Sloat, president of the Nanaimo District Teachers Association, read telegrams of support from the Municipal and Regional Employees Union in Vancouver and the Vancouver Elementary and Secondary Teachers Association.

—Agnes Flett photos

Placards and teachers at protest rally Saturday afternoon

Coalbin Classrooms To Stay in Use

Qualicum Referendum Fails by 72

By JOHN LANGTON
Colonist Correspondent

QUALICUM BEACH — A $427,000 capital costs referendum in Qualicum school district Saturday failed to pass by only 72 votes.

The referendum, which was mostly for new buildings in the school district, drew support from 54 per cent of the 1,054 votes cast.

It needed 60 per cent to pass.

Seven of the nine polling stations voted against the referendum with Nanoose and Hilliers in favor.

The almost 15 per cent turnout of the 7,367 eligible voters cast 46 per cent of the ballots against the proposal.

School board chairman John Fletcher said Saturday night he was disappointed with the result.

"We must manage with what we've got because that's what the people of this district want. We have no alternative."

He felt that many parents were unable to vote in the important referendum because they were not property owners. This was unfair, he said.

It was understood that there was a large absentee vote in the referendum by people who live outside the school district but own property within it.

Fletcher said no decision on what action to take in view of the referendum defeat could be made until the next school board meeting.

Trustee Avis Mitchell, who represents the Nanoose area, said Saturday night she was disappointed with the result.

School district officials said children would have to continue using the basement classrooms at Parksville elementary which were originally coalbins.

Fletcher said before the vote that the coalbin classrooms were "way below standard" and were not the most desirable place for children to go to school in."

North Island Voters Approve $280,271 Operating Funds

PORT HARDY — Voters overwhelmingly approved a $280,271 Vancouver Island North school referendum for extra operating costs by 70.6 per cent Saturday night.

The operating costs referendum was the first of four to be approved on Vancouver Island. Earlier this month voters in Victoria, Campbell River and Ladysmith rejected referendums.

Of 658 votes cast, 462 affermative votes were conuted, 193 negative with four spoiled ballots for a 35 per cent turnout.

The result was termed a vote of confidence in the school board's operation by chairman Keith Beise. He indicated that operation of the district differed from larger centres due to the remote areas covered.

"We will try to cut our budget back to the 110 per cent allowed as soon as we can," said Beise, adding that he did not foresee such a cutback for at least two or three years.

The $280,271 supplementary spending asked for is one of the highest totals on the Island, according to district secretary-treasurer R. E. Mavis.

The referendum became necessary following receipt of a petition signed by 120 Port Alice ratepayers protesting spending estimates.

Alberni Byelection Turnout 'Appalling'

PORT ALBERNI—A disappointing 6 per cent of eligible voters turned out Saturday in a byelection which saw Jim Spencer gain a seat on the Alberni school board.

"Holy mackerel was that all that voted," a surprised Spencer said Saturday night after learning that only 472 voters out of 7,900 eligible went to the polls.

Spencer said the turnout was disappointing and he was "appalled" to learn that up to 10 a.m. Saturday only 20 ballots had been cast.

The byelection was called to fill the seat of Local 1-85 of the International Woodworkers of America president Earl Foxcroft, who resigned because of increasing demands in his union work.

Spencer, with 220 votes won comfortably from Willard Myrfield (122 votes), Murray Grant (93) and John Jones (37).

The new trustee said the poor vote "shows terrible apathy on the part of our community." As a former executive member of the Pulp and Sulphite Union for many years, he hoped he would be able to adequately fill the place left by Foxcroft.

"I don't mind if people think there is a little bit of labor influence on the board. I think that today, it is needed," he said.

Pacific Rim Moves Anger Region Directors

PORT ALBERNI — Members of the Alberni-Clayoquot Regional Board are incensed at not having been consulted in plans to change boundaries of Pacific Rim National Park.

At a recent meeting, the board decided to write Recreation and Conservation Minister Ken Kiernan asking if a decision on boundary changes is expected soon and why these moves have been made without consultation of the regional board.

A letter from district planner, W. J. Blakely and Associates, recommended the board review the matter of Phase III park boundaries and forward its stand to the provincial government "unless the board can obtain firm reassurance from the province that a decision is not imminent."

The regional board had originally been assured that it would have the opportunity to advance its viewpoint before final boundary agreements were reached.

Phase III includes the controversial Nitinat Triangle.

At the meeting, Blakely told board members that whether they supported Sierra Club or any of the alternative boundary proposals, they were making a decision that would radically affect the Bamfield area. "Their local planning group should be looking into all the ramifications," he said.

Bamfield director Mervine Beagle said: "I don't think we should be pushed into a corner or forced to make a hasty decision because the senior governments have decided to act without consulting us."

Kiernan, she said, had promised there would be ample consultation with the regional districts concerned before a definite decision was made.

In this case, the Alberni-Clayoquot and Cowichan regional districts are both involved and a letter has been sent to Cowichan to arrange a meeting to review the matter.

A special meeting will be held April 12 to discuss further developments.

In other business, the board appointed Les McKinnon as its delegate to join with Port Alberni council and hospital board to approach Health Minister Ralph Loffmark concerning the placing of inter-hospital transfer ambulance costs under the B.C. hospital insurance scheme. The idea of a delegation originated with Port Alberni council earlier this month. However, a letter from Loffmark has said a meeting with him was not possible "due to heavy commitments."

BABY GIRL DIES IN HOUSE FIRE

LADYSMITH — The 18-month-old daughter of Mr. and Mrs. Martin Joe of Duncan died in a house fire near Ladysmith early Saturday morning.

Martina Melissa Bernadette Joe was found dead in the living room of the wood frame house where she had been staying overnight.

Alfred Louie, owner of the house, suffered burns on his hands as he attempted to save the girl. His own four children, the eldest 10, escaped from the house unhurt. There were no adults in the house at the time of the fire.

A coroner's inquiry has been ordered and Ladysmith RCMP, as fire marshal in the unorganized district, are investigating the blaze.

The house, situated just off the Island Highway north of Ivy Green Park, was gutted.

It was the fourth house fire in the Ladysmith area in the last month.

—Ellis Shipman

Oldsters Still Spry

Old soldiers never walk away from confrontation, even friendly one like this, as two Western Scots of 67th Battalion show at 56th anniversary dinner in Victoria's Dominion Hotel Saturday night. Still spry enough to arm-wrestle are oldest surviving members of First World War unit at reunion Fred Rasmussen, 92, of Port Alberni and Ned DeClerk, 96, of Ladysmith.

Students To Blaze Trail

Easter Bivouac

DUNCAN — Home will be the wet West Coast forests for Mount Prevost junior high school students and their teacher on a camping trip during Easter vacation.

Peter Smith, an experienced hiker and alpinist, will lead the group on a 10-day trip of exploration and mapping along the trail from Port Renfrew to Bamfield, then across Barkley Sound and along the coast to Tofino.

"One of the purposes of the trip is to do a detailed survey of the trail and the bridges on it. We are using a map which was prepared by the Boy Scouts in 1967. But I understand that this is now out of date," he said. Each student will carry a copy of the map for guidance and for making corrections along the way as well as keep a journal to record trail conditions.

Smith said because of tidal conditions, most of the hiking will be done in the early morning with the afternoons being reserved for setting up camp and exploring the immediate campsite area. "We have heard a lot about the underbrush and we want to see just how impassable it is," he said.

The students have prepared well for the trip by studying the region and making daily cross country runs to get in shape. They will carry 500 feet of rope and each boy will have a life preserver for crossing the rivers and streams which are not bridged. "Some of the bridges are no more than logs, rotting through in places," Smith said.

"Hopefully our efforts will add to the knowledge about the region as each boy will record the flora and fauna as well as trail conditions. When we get back we hope to produce a more accurate and up to date map," Smith said.

One of the trip highlights will be a side trip to Cape Beale and if possible to the site of the grounded freighter Vanlene. From Bamfield the group will go by water to Ucluelet, and then up the coastline another 30 miles to Tofino.

"The boys are prepared for this," Smith said. "They've got all their equipment and they have tested it on two weekend bivouacs."

ort-Theatre

PAGE FIFTEEN

Rally

His union members, he said, are the only group of civil servants in the country without bargaining rights.

"We know all about how the system of collective begging works and we have the second-rate pay cheques to prove it. The teachers are just scapegoats in a war on inflation."

Gordon Wickam, president of Local 8, Pulp and Paper Workers of Canada pledged support "in the fight to best this unjust bill."

He got loud applause when he said, "it is my submission that militant action is the only way you can get heard in this country.

Wickam said courses on the history of the trade union movement of the country should be included in provincial curriculum.

"There are none of these courses now and maybe that's why the public is so apathetic," he said.

Bert Ogden, business agent for the United Fishermen and Allied Workers Union brought pledges of support from that quarter.

Members of all Vancouver Island teacher groups and some from the mainland attended the meeting, plus members of many unions.

Frank Sloat, president of the Nanaimo District Teachers Association, read telegrams of support from the Municipal and Regional Employees Union in Vancouver and the Vancouver Elementary and Secondary Teachers Association.

ction

lling'

l Foxcroft, who resign- f increasing demands in k.

vith 220 votes won com- n Willard Myrfield (122 ay Grant (93) and John

trustee said the poor terrible apathy on the ommunity." As a former ember of the Pulp and on for many years, he uld be able to adequate- ice left by Foxcroft.

mind if people think le bit of labor influence . I think that today, it said.

ectors

nsurance scheme. The idea of delegation originated with Port Alberni council earlier his month. However, a letter rom Loffmark has said a neeting with him was not possible "due to heavy commitments."

USE FIRE

een ordered and Ladysmith RCMP, as fire marshal in the norganized district, are investigating the blaze.

The house, situated just off he Island Highway north of vy Green Park, was gutted.

It was the fourth house fire n the Ladysmith area in the ast month.

Trail

dd to the knowledge about he region as each boy will ecord the flora and fauna as ell as trail conditions. When e get back we hope to produce a more accurate and up date map," Smith said.

One of the trip highlights ill be a side trip to Cape eale and if possible to the ite of the grounded freighter anlene. From Bamfield the roup will go by water to eluelet, and then up the oastline another 30 miles to ofino.

"The boys are prepared for is," Smith said. "They've ot all their equipment and ey have tested it on two eekend bivouacs."

Gorde Hunter

Dim Viewing

THOSE habitues of comfortable seats in front of the living room screen are not really getting the fare improvement that might be expected from an industry that should have long ago left the training pants stage.

In stead of program improvement, television has been retrogressive. It has failed miserably in the goal set by itself for entertainment and cultural programming. It has, instead, taken the easy way out. It has fallen back on the talents and products of another industry. Television, with the exception of the educational networks, like Channel 9, is fighting the ratings battle with the past efforts of Hollywood.

THERE ARE precious few programs on the tube that show any great amount of intelligent preparation. There is a creeping rot, a fungus, a moss covering the creative process of the industry.

Last week, for instance, viewers in the Los Angeles area, were deluged with no less than 250 movies on television. Something like 500 hours of Los Angeles area television time was given over to flicks, many of them B and C grade, many of them that should have been mercifully left on the cutting room floor. But movies are cheap fare for the industry. They cost little to purchase and are used over and over again.

The Los Angeles area has access to more television channels, more television hours, than any place in North America. Yet, even here in Victoria a quick perusal of the weekly television insert will show the situation is pretty grim.

LET ME take the week of April 1-7. Victorians will be given a choice of 98 movies during that week—nearly 200 hours of time given over to mostly old Hollywood productions. Friend Lowther, who rates them diligently and, I might add, pretty damned accurately, will probably give his vote of approval to less than 10 per cent of those 98.

Saturday and Sunday nights are the big movie showings on Victoria television — 21 on Saturday, 20 on Sunday, with Thursday being the high point of the week with only nine such offerings.

THIS TELEVISION season was notable for All In The Family and the ratings prove it in spades. It led the parade in every area where polls are taken. Well written, well acted, humorous and with the ability to make bigots look ridiculous. It is obvious that television can produce good programs if minds are dedicated to the job.

Sandford and Son is another winner and another refreshingly different approach. But go over the rest of the offerings and the mind boggles at the complete lack of originality and-or talent.

The Jimmy Stewart show — stereotyped. Cade's County, The Persuaders, the James Garner show, Owen Marshall, Smith and Jones — all pedestrian dull, all old fare with cheap facelifts.

LONGSTREET at least tried a different approach, managed a different story line and Franciscus is a pretty solid practitioner of his acting profession.

Laugh-In has become repetitious and Dean Martin's weekly visit became a must-turn-off a long time ago. On the other hand, Flip Wilson has proven to be a delightfully innovative and funny. Dick Van Dyke's latest series also shows the touch of class that goes with honest and talented workmanship. The Mary Tyler Moore show has more good moments than bad.

GOLF SHOWS continue to rate highly in the who-needs-'em category — only slightly less boring than the hokum of wrestling and roller derby. And about on par with the CBC turkey, Jalna. The public affairs programs like Weekend and W5 can be very good or very bad. In the consistency department they suffer mightily when compared with the CBS's Sixty Minutes offering.

Even the once-solid CBC evening news presentation, The National, has deteriorated to the position of runner-up to the CTV News and regretfully, neither is in the class of the Walter Cronkite newscast. The most refreshing part of any news program has to be Norm Groman's weather forecast and analysis on Channel 8.

SOMEBODY once termed television the vast wasteland. That was long ago and the hoped-for improvement is still just that.

Thankfully, outside of the CBC, it's free.

From Page 1

Pounds

cluding her elderly father who still lives in England and her sister who is coming with her family to Canada this summer.

Some may also go to a trip back to England, she indicated.

Small Store

Mrs. McGlade and her husband immigrated to Canada 20 years ago and have lived in Victoria for the past 17. They run a small post office, appliance and variety store on Cook.

Mrs. McGlade Thursday night found she had lost 50 pounds as the result of the Calorie Counters program and during the club's meeting she was one of several women wearing special blue ribbons to mark large weight losers.

However, she said, she would still like to lose at least another 30 pounds.

Mrs. McGlade was one of 17 Canadians who won top prizes in the sweepstakes. Nine won first prizes of $136,000; four others won second prizes of $52,000, and three won third prizes of $26,000.

Father of Six

The only other winner from B.C. was a 52-year-old unemployed laborer from Mission City, Abe Dycke. Dycke, a father of six children, was one of the first-prize winners.

He said he planned to build a new house with part of his winnings but would continue to look for work as a laborer.

A Dublin bookmaker, working through a Toronto agent, bought a half-interest earlier in the week in at least two of the winning tickets.

William Eaton, 61, an apartment superintendent, sold a half-interest in his ticket for $6,000. He collects a total of $74,000.

Half-Interest

Allan Abrams, a Toronto nurses' cap manufacturer, struck a better bargain, selling a half-share for $7,000. But in Windsor, factory supervisor, Bob Petrie, refused $7,000 offer for a half-interest in his ticket.

Other first prize winners in Canada included John Sultz, a farmer in southeastern Alberta; Mrs. Julian Nomberg, a Toronto housewife; Bob Allan, a car dealer in Mississauga near Toronto; Iwan Dubicky, a CPR section man in Winnipeg, and Mrs. Lena Hamelin, a widow who lives in North Bay, Ont.

A total of 208 Canadians held tickets on horses nominated for the race and 191 won consolation prizes of about $1,100 each. The total amount won by Canadians was about $3,683,000.

From Page 1

Hong Kong

salmon and a one pound or heavier trout or bass.

Prizes for big fish are modest and are limited to one prize for the biggest fish in each category.

There are also King Fisherman trophies for the biggest fish in each category and Prince Buttons each month for the 25 heaviest fish in each of the saltwater categories and the 15 heaviest fish in each of the freshwater categories.

The Quality Catch of the Year will be awarded a special Fish of the Year trophy.

Contest officials are already on the road lining up 250 weigh-in stations from Oak Bay to Holberg and by the April 29 opening day these stations will all be equipped to weigh King Fisherman catches.

—Colonist Photo by Jim Ryan

TOO EARLY for this year's King Fisherman Contest which starts April 29 is this 21-pound steelhead taken Wednesday by Milko Jadresko from the Mile 11 Pool on Harris Creek in the Port Renfrew area. It is the biggest steelhead taken from a Vancouver Island river so far this year.

Ulster: Glimmer of Peace

back to his home in Northern England.

One possibility short of a formal IRA truce could be an unwritten standoff. A number of independent-minded local IRA units in Belfast were reported unhappy with their leaders.

Paddy Kennedy, a member of the provincial parliament who has close IRA links, suggested a 30-day truce. Kennedy said statements by IRA leaders in Dublin that the bombing campaign would go on were hasty and should be withdrawn.

Northern detachments of the IRA issued press statements rejecting Kennedy's truce suggestion.

They repeated their peace terms: immediate withdrawal of British troops from the streets, total abolition — not just suspension — of the provincial parliament and a general amnesty for all IRA supporters.

Britain's peace plan, announced in a historic speech to Parliament Friday by Prime Minister Edward Heath, includes suspension of the Protestant-dominated local legislature and government, its replacement with direct British rule and an advisory commission including

From Page 1

local Catholics to assist Whitelaw and votes by the people of Northern Ireland on whether they want to leave Britain and join the Irish Republic.

Talks with people in the Catholic back streets of Belfast tended to confirm that these areas would welcome at least a truce.

"We ought to give the new system a try," said one man in a street known as an IRA stronghold. "And why should Dublin call the tune when it's the people up here in Belfast who do the suffering?

"If the army would keep out of these areas and call off their searches and stop acting in a one-sided manner, then the IRA should stop the bombing."

Whitelaw, in Belfast for a one-day visit with security officials before he returns next week as secretary of state for Northern Ireland, was snubbed by the lame-duck Protestant prime minister, Brian Faulkner, who refused to see him.

John Taylor, home affairs minister in Faulkner's dying government, expressed the bitterness of other Protestants when he labeled as treachery the replacement of the regime by Whitelaw and a British-appointed commission.

Hard-line Protestants prepared for a two-day strike next week as part of their campaign against the British concessions to Catholics.

From Page 1

Gas Line 'Shaky'

on Vancouver Island at the same price as on the B.C. mainland.

"This couldn't be done except by subsidy," said Bond. "Hydro could only do this if the government decided to subsidize them."

"We contacted the government and found out this was not the case, and we went back to Mr. Shrum and he insisted that it was."

Bond said Island Transmission then decided to withdraw.

He said another possibility is that Hydro customers on the mainland could subsidize Vancouver Island customers.

However, Bennett announced in the Legislature last week that some of the additional $500 million in borrowing authority that is being provided B.C. Hydro could be used by Hydro to build a gas pipeline to the Island.

Four private companies still seeking the pipeline contract are Malaspina Gas Pipeline Ltd., Pacific Northern Gas Ltd., Centennial Natural Gas Ltd. and Georgia Gulf Transmission Ltd.

The decision on who gets the pipeline contract will be made by the Public Utilities Commission which begins hearings May 15.

Downed Couple Found Safe

SLAVE LAKE, Alta. (CP) — A pilot and his wife missing since Friday on a 200-mile flight from Footner Lake in northern Alberta, were found alive Saturday. Hank and Joyce Pauls and their downed aircraft were spotted Saturday morning by a Liberty Airways plane flying out of Grande Prairie. They were reported to have suffered cuts and bruises when the light aircraft went down.

Co-Ed Squeeze Fills Bathtub

MIDDLETOWN, N.Y. (AP) — After one team was disqualified, the Orange County Community College Ski and Outing Club took top honors Thursday in the first annual bathtub squeeze-in. Twenty-four men and women skiers and outdoorsmen packed themselves into the regulation-size bathtub to win the event as 500 spectators crowded into the college gym to watch.

Car Puts Heat On Occupants

LOS ANGELES (UPI) — The bumper sticker on the rear of the car read, "Not too close; car in heat." Two police officers spotted the sticker and on a hunch, ran a routine check on the vehicle.

Sure enough, it was stolen.

The occupants, Ralph Hernandez, 22, and Joe Saavera, 35, both of Los Angeles, were booked in central jail on grand car theft charges.

Advertisement

JAPANESE HEARING AID

American and Japanese engineering has produced a new hearing aid that helps eliminate unpleasant background noises.
The CALITONE transistor hearing aid is now available at only $59.95 with a full year's guarantee.
For a free demonstration come in, write or call

386-2321

OFFERED ONLY AT

QUALITONE HEARING SERVICE
319 - 1207 Douglas Street
VICTORIA, B.C.

Pap Smear Painless

By G. C. THOSTESON, MD

YOUR GOOD HEALTH

Dear Dr. Thosteson: How many kinds of Pap smears are there and which method is best? I ask this because every doctor I go to does it differently.

Some doctors cause a lot of pain, some cause little, some cause no pain at all. — M.V.

Without knowing exactly what you mean, I'll try to give an answer that will satisfy your questions.

Basically, all Pap smears are the same —collecting a "smear" of liquid or fluid, and examining the cells under a microscope to see whether they are becoming cancerous.

It's a technique developed by the late Dr. George Papanicolaou, a physician and cytologist who came from Greece and gave us a wonderful method of detecting cancer in its very early stages.

It was used first, and is mainly used, to find cancer of the cervix, which is the entrance to the uterus, before any other signs are detectable. It was later developed for the same purpose in other areas — breast secretion, lesions of mouth, throat, larynx, lung, rectum. Basically, the technique is the same in all cases — gathering a sample of surface cells, whether this is done with a speculum or bronchoscope or by use of sputum.

I will now take it for granted that you are talking about the Pap smear for cells from the cervix and vagina. I know of no reason why there should be any significant difference in the way this is done — except for the matter of gentleness in obtaining the sample.

Taking the sample should not be painful at all. Some doctors are gentler than others, and I dare say that this is a matter of considerably more importance to women when they have pelvic examinations, including the Pap smear.

All I can do about the matter is to call attention to it. Physicians, all of us, must remind ourselves not to forget to be gentle.

Crash Death Blamed On Weather

COURTENAY — A coroner's jury has ruled that Ruby Roma Callwell, 55, of the Island Highway in Campbell River died of a broken neck Jan. 7 when the car in which she was a passenger was in collision with a truck near Cook Creek, north of Parksville.

No blame was attached to the driver of the car, Joseph Callwell, 59, her husband, or the driver of the truck, Robert B. Tacon, 29, of 3115 Washington, Victoria.

The jury also recommended that company vehicles be maintained up to the standards set by the B.C. Motor Vehicles Act and said the brakes in the Callwell car should have been in better condition.

Road and weather conditions were largely to blame, the jury concluded.

The Weather

March 26, 1972

Few clouds, a little milder; winds light. Saturday's precipitation trace; sunshine eight hours, six minutes. Recorded high and low at Victoria, 46 and 27. Today's forecast high and low, 49 and 28. Today's sunrise 6:05, sunset 6:36; moonrise 3:44 p.m., moonset 4:43 a.m. Monday outlook: Sunny.

East coast of Vancouver Island: Few clouds, little milder; winds light. Saturday's precipitation nil. Recorded high and low at Nanaimo, 46 and 26. Forecast high and low, 47 and 27. Monday outlook: Sunny.

West Coast of Vancouver Island — Cloudy periods and a little milder: winds light. Forecast high and low at Tofino, 47 and 27. Monday outlook: Sunny.

North Coast — Sunny. Highs up to 50, lows near 30. Monday outlook: Mainly sunny.

Extended Outlook, Tuesday through Thursday — Partly cloudy Tuesday and Wednesday, chance of showers Thursday. Highs in 50s, lows in 30s.

READINGS

	Max.	Min.	Precip.
St. John's	44	32	.03
Halifax	35	27	.05
Fredericton	30	27	—
Charlottetown	34	25	—
Montreal	31	23	—
Ottawa	28	15	—
Toronto	26	9	—
Kenora	36	12	—
The Pas	35	31	.02
Winnipeg	40	24	—
Brandon	35	29	.01
Regina	35	31	.02
Saskatoon	34	31	.01
Prince Albert	32	26	.23
North Battleford	32	29	.03
Swift Current	44	24	—
Medicine Hat	43	29	—
Lethbridge	31	27	.79
Calgary	29	23	.07
Edmonton	33	27	Trace
Cranbrook	35	28	Trace
Castlegar	39	31	.08
Penticton	36	24	—
Vernon	40	27	—
Salmon Arm	41	26	.72
Revelstoke	36	31	.03
Princeton	41	19	—
Vancouver	44	32	.06
Prince Rupert	43	27	—
Comox	43	29	.37
Prince George	47	23	—
Kamloops	47	30	—
Whitehorse	40	21	—
Fort St. John	36	23	—
Seattle	46	34	.01
Spokane	41	26	—
San Francisco	57	45	.01
Phoenix	90	54	—
Las Vegas	83	50	—
Honolulu	80	67	—
Chicago	40	30	—
New York	44	28	—
Miami	85	60	—

TIDES AT VICTORIA HARBOUR

	Time H.M.	Ht. Ft.	Time H.M.	Ht. Ft.	Time H.M.	Ht. Ft.	Time H.M.	Ht. Ft.
25	02.25	7.7	06.25	6.7	10.55	7.1	18.25	2.8
26	02.40	7.5	07.05	6.0	12.10	7.0	19.10	3.3
27	02.05	7.5	07.45	5.3	13.15	6.9	19.50	3.8
28	02.20	7.6	08.25	4.6	14.15	6.8	20.20	4.5
29	02.50	7.7	09.00	3.9	15.15	6.8	21.00	5.1
30	02.55	7.9	09.40	3.4	16.10	6.8	21.20	5.8
31	03.15	8.0	10.10	2.9	17.00	6.8	21.40	6.4

TIDES AT FULFORD HARBOUR

	Time H.M.	Ht. Ft.	Time H.M.	Ht. Ft.	Time H.M.	Ht. Ft.	Time H.M.	Ht. Ft.
25	03.15	10.3	09.05	7.3	13.15	8.3	20.05	3.5
26	03.35	10.2	09.35	6.5	14.50	8.4	20.55	4.0
27	03.55	10.1	10.05	5.8	15.40	8.7	21.35	4.7
28	04.15	9.9	10.25	5.1	16.40	8.9	22.10	5.4
29	04.40	9.8	10.50	4.4	17.30	9.2	22.50	6.1
30	04.45	9.8	11.15	3.7	18.20	9.5	23.20	6.8
31	04.55	9.8	11.45	3.2	19.15	9.7		

LOVE IS A

3 ROOM GROUP of Fine Furniture From 499.50

THE CHAMPIONS IN THE FURNITURE FIELD

MacDONALD'S FURNITURE MART
Warehouse Discount Sales
1420 Broad Street at Pandora
383-1171

Real wheels for peanuts!

MINI
Only $1930

Easy to buy, easy to own, easy to drive. The Austin Mini, happiest 10 feet of car in the world. See it now!

PLIMLEY
1010 YATES
382-9121

JABEL RING MANUFACTURING CO

Cupid's Choice

for five generations!

We've been supplying Dan Cupid with the finest diamond rings for discriminating young brides-to-be since 1886. We're old in terms of integrity, quality and service—but we've still kept pace with what's happing today.

We have the traditional designs. We also have modern diamond rings that are bubbling with the spirit of creative ingenuity. In fact we have something for everybody . . . especially for YOU.

Diamond rings start at 75.00

Grassie Fairbanks

1209 Douglas 385-1911

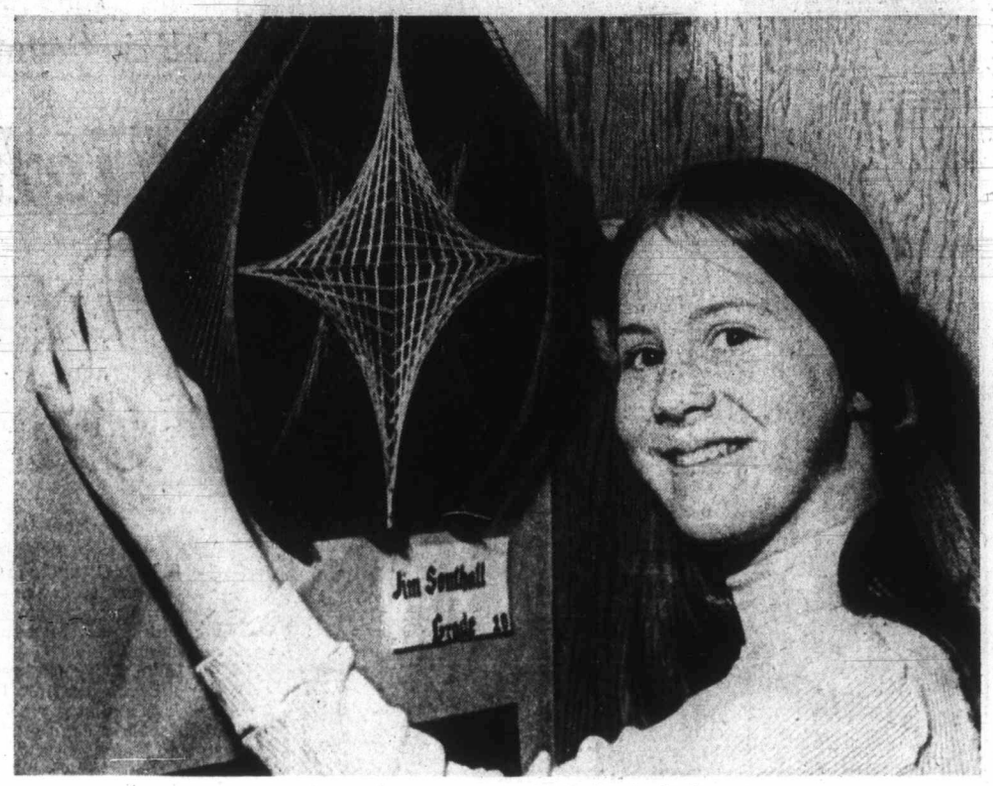

—Colonist photos by Jim Ryan

No Tangled Webs

Sooke school district's first arts and crafts fair Friday and Saturday brought out talents like Salish rug-making by Linda Williams, 10, of 512 Ackland Road, and line design by Jim Southall, admired by Donna Logie, 13, of 3058 Carola Place.

WHO?
Has a New Look . . .
W&J WILSON
JUNIOR DEPARTMENT
Gov't at Trounce Alley

'I Don't Believe I Heard It Right'

By NANCY BROWN
Colonist Reporter

Lawyer Douglas Christie is alive and well and still living in Victoria.

And that is a surprising statement to be able to make after his talk at a human rights seminar Saturday in Victoria.

He told an audience dominated by low-income people, women's rights workers and union representatives that:

- Social assistance is a privilege, not a right.
- Welfare money is a gift from society.
- Equal pay for women could upset the social system by making women as capable as men of supporting a family.
- He has failed several IQ tests.

Some of his statements were greeted with disbelief.

At one point a woman said, "You just made a statement. Would you repeat it? Because I don't believe I heard it right."

Heard Right

"Oh you heard it right," said another woman.

Christie repeated his statement for her.

"Equal pay for substantially the same work might affect the social fact of the family. It would be just as easy for the woman to provide for the family as the man, where previously it was customary for the man to be the provider."

His statement about IQ tests came during a discussion of rights for Indians, when a description was given of an Indian failing such a test when he was asked what he would do if the washing only washing machine he had machine broke down. The known was his mother.

"He shouldn't feel badly about that — I've failed IQ tests myself," said an unperturbed Christie.

His audience laughed.

Christie had been invited to speak on the panel on the practical application of the B.C. Human Rights Act. He is interested in legal aid.

Assistance for people in need is not a responsibility of government, Christie said.

"I don't believe government should do for individuals what they can do for themselves.

"It is part of the dignity of mankind that each individual should try to solve any problem before government gets in. Only when circumstances are beyond individual control should government guarantee anything to anyone.

"I believe in charity instead of government controlled giving. It benefits both the giver and the recipient, but I don't think government has any place in that."

Welfare State

He said that if the government guarantees each individual the right to food, clothing and shelter, it would lead to a welfare state, "which I would find totally inconsistent with the dignity of any human being that has ever existed."

His views earned for him one or two near-shouting matches, and arm-waving exchanges with various people at the seminar, but he stayed to the end of the day-long meeting to emerge with both his person and views unmarked.

Christie did agree with one point made by Victoria Labor Council secretary-treasurer, Larry Ryan that there should be protests against the hiring by the federal government of a "kind of secret policeman."

The post in question was a $17,000-a-year job as regional analyst to study community problems and the causes of social unrest and to investigate subversive documents and techniques being employed by various groups.

The post, advertised in December, would mean analysing documents and information collected by RCMP in various investigations.

Spy Hiring

Ryan felt the federal government was contravening its own Human Rights Act in hiring the man who, he said, will be in a position to spy on all kinds of organizations.

"This concerns the labor movement," Ryan said.

Christie said he disliked the idea of statements made by him being kept in a secret file by a bureaucrat he would not be able to confront.

Human Rights Commission director J. C. Sherlock was unworried about the posting.

It was, he said, simply a position to correlate information.

Sherlock was pressed by low-income representatives at the meeting to have welfare rights included in the Human Rights Act.

It is, they pointed out, illegal for a landlord to exclude Negroes or Indians from apartments, but legal to bar welfare recipients, divorced people, or those with children.

Lower Rate

People are entitled, they felt, to rent any accommodation they can afford.

Christie said "If you force a landlord to accept welfare tenants, you may force him to obtain rent at a lower rate than he could otherwise obtain."

Speaking of legal aid, Christie said it is not usually extended to those who have previously committed offences similar to the current charge.

"There is discrimination there," he acknowledged, "but that might be valid discrimination."

He was asked if money buys justice, since only the wealthy can get the legal aid they want.

"Is it not true," he asked, "that money does reflect some form of productivity in our society?

"If that is the way people want to spend money they have worked for, society should give them that freedom.

"There is not necessarily going to be greater justice if we provide legal aid for everyone."

Privacy Lost

The question of welfare rights kept bubbling to the surface, and Sherlock was asked if the Human Rights Act cannot protect welfare people who presently have to sign away privacy to get assistance.

At present people applying for help must sign a paper which allows social workers and other welfare people to enter their homes at all times, without getting search warrants, speakers said.

Sherlock said appeals against this were the province of Rehabilitation Minister P. A. Gaglardi and should be directed at his department.

He did say, however, that he believes a guaranteed annual wage will become necessary as unemployment rises because of technology.

"I disagree with that," put in Christie.

Sherlock

Ryan

LOVE CONQUERS

BOMBAY (CP)—A Delhi lovers' suicide pact had a surprise ending.

Naresh Sharma, 21, and Sabita Kumari, 17, were deeply in love and wanted to marry, but their parents opposed the idea.

Sabita's father, a businessman, threatened to disown her. Naresh's mother said she would kill herself.

The couple decided to commit suicide and jumped into the Jamuna River from a bridge.

As they were struggling for their lives, three peasants washing clothes on the bank went to their rescue. The couple was taken to a hospital and recovered after a night of anxiety.

The two families recently threw a lavish party to celebrate their wedding. The three peasants and their wives were special guests.

Nurse Training To Change

VICTORIA (CP) — Health Minister Ralph Loffmark and Education Minister Donald Brothers say that psychiatric nurses will be trained beginning Sept. 1 at the British Columbia Institute of Technology, instead of by the provincial mental health branch.

The change was necessitated by increased training requirements. Their curriculum will include courses in the humanities, social sciences and nursing.

MR. FERRARI DRIVES A FIAT 128.

If you're thinking about buying your first small car, you might keep this in mind.
After all, when it comes to cars, you can't fool a Ferrari.
FIAT SEDAN $2295
The biggest selling car in Europe.
Brian Holley MOTORS LTD.
3319 Douglas St.
Phone 384-1161
SERVICE • PARTS • SALES 8 A.M. - 8 P.M.

100,001 0 0 0, 0, 0 0 0 0 100,001
WHEN WILL IT BE?

EXOTIC TROPICAL PLANTS
African Violets — $1.50
PERKS FLORIST
486 Island Hwy. Phone 478-3730

Montague BRIDGMAN Ltd.
China Crystal Gifts
811 Government St 383-0821

Scuby furs ltd
CLOSED
for re-decoration
MARCH 27—APRIL 1 INCLUSIVE
RE-OPENING
MONDAY, APRIL 3
911 Government St. 385-4361

THIS IS OUR 20th YEAR IN THE . . .
PIANO BUSINESS
Honest Advice may save your money.
PHONE 382-9542
ASK FOR BERNIE
BERNIE PORTER MUSIC
NOW AT 725 CALEDONIA AVE.
½ BLOCK EAST OF DOUGLAS

In Our 69th Year
Saba Bros Limited
1130 Douglas St.
384-0561
Fabric Sale
Continues
All Next Week
Many late arrivals and new colors added to our Sale fabrics
CHARGEX
CHARGE IT!
New Accounts opened in minutes

ROSE'S JEWELERS
Invites you to see an outstanding collection of unique diamond rings
The Ballerina series by COLUMBIA
Inspired by the Great Works of the Grand Masters

2580-300 $300.
2579-250 $250.
2577-200 $200.
2571-125 $125.

The beauty of sculptured gold against a Columbia diamond
Every diamond ring in this collection is a masterpiece, designed to reflect the timeless beauty of the Ballet. They're not for everyone. Just those who appreciate the triumph of creative beauty.
See them today at
Easy Terms or Chargex
1317 DOUGLAS ST. DOWNTOWN
ROSE'S LTD JEWELERS

Shy Gene Maclellan Has To Bare Soul

By MICHAEL BENNETT
Canadian Press Staff Writer

Gene MacLellan, the soft-spoken, shy songwriter from Prince Edward Island, has come out from behind his sunglasses and eye patch to show the world his scars.

It's part of a self-imposed growing-up process for the 34-year-old native of Val d'Or, Que., who found a spiritual home in the maritimes and who clings steadfastly to it, despite the pressures of success brought on by his songs Snowbird and Put Your Hand in the Hand.

When he gets on stage today, his audiences see not only the effects of polio which partially paralyzed the left side of his face — later injured in a car crash — but the soul of a country poet who admits he's been running from himself for too long.

"I'm finding a natural thing happening that's hard," says MacLellan, who completed a grinding three-week, cross-Canada tour early in March —the first of his career.

"I've got to become completely naked sometimes — I don't mean physically — I've got to bare myself and let people see exactly what I am.

"And if they don't like what they see, then I'm in the wrong business."

MacLellan is still the same guy Bill Langstroth, host of CBC television's Singalong Jubilee, says goes around with his nerve ends out four miles, but he's no longer afraid to expose them.

"I have a lot of internal strife still. This all came on me so fast. Like, I was 30 years old, so it's been four years in the making — I just turned 34 — and to me, that was a drastic change.

"To have myself accepted, like my music accepted, at that stage of life was really something, when everything before that was just a dull void.

"A lot of times I feel like a freak, but people pay to see freaks. I'm accepting that fact now. I don't mind it as much. The main thing is the music and if I'm helping any body with my music, that's all that really counts to me."

MacLellan's growing self-assurance parallels the confidence he feels building in his songs. He's still his own toughest censor, but when a song comes on now, he just lets it flow.

Snowbird was only the second song he'd ever written and had been in existence nearly four years when Anne Murray recorded it and turned it into an international million-seller in 1970.

He wrote it in 25 minutes after watching a flock of snow buntings playing along the beach near his aunt's home at Pownal, a hamlet a few miles east of Charlottetown.

"Snowbird and Hand in the Hand don't say as much to me as a lot of the other songs I've written," says MacLellan.

"Songs like Lonesome River and I Got Drunk on Monday say a lot more to me. Hand in the Hand says something, but Snowbird, I still don't understand what it means."

MacLellan was deeply introverted and a loner before he started putting his feeelings to music. His songs were his release and with each of them came more understanding of himself.

"I'm just learning how to talk now. I couldn't do this, like a year ago. I couldn't sit down and what they call rap with someone. I didn't even know what the word rap was then.

"It's starting to happen now. I'm starting to be able to express myself, verbally as well as musically. I was very, very shy and self-conscious, a lot of it because of my appearance — that held me back.

"Once I get over that, I think I'll have done a lot for myself."

It was Hal Lone Pine, one of the standbys of Canadian country music, who pulled MacLellan out of the rut of unemployment and part-time jobs, and gave him three months' work as a guitar player four years ago.

"I was just nowhere. You can't spy a self-imposed exile, but I was in some kind of purgatory.

"Now I'm coming out of that to find that life has something to offer, and if I'm part of life, I have something to offer too. I just have to find out exactly what it is . . . and do it."

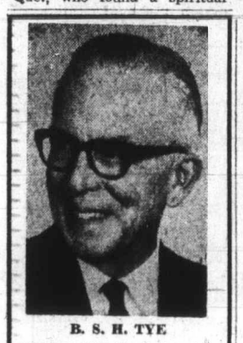

B. S. H. TYE

Hearing Aid Specialist since 1938, invites you to take on trial a Radioear hearing aid adjusted to your individual requirements. Victoria Hearing Aid Co., 209 Yarrow Bldg., 645 Fort St., Phone 383-5125. ($50.00 Government sponsored hearing aid available.)

This Easter, When the Family Gets Together

why not preserve the happy reunion with a colour portrait?

It makes the perfect gift for every member of the family, and a perfect keepsake for you for years to come. TIVOLI'S skilled photographer can provide just the right atmosphere and price.

1, 8x10 COLOUR PORTRAIT and 2, 5x7s ONLY $19.95

Family Groups Slightly Higher

TIVOLI STUDIOS

385-8024

HILLSIDE SHOPPING CENTRE

S-T-R-E-T-C-H & SEW (TM)

MONTH-END CLEARANCE

100% COTTON KNIT
60-62" Wide. Reg. 2.95 yd. SALE, yd. 1.50

SPECIAL PURCHASE

ENGLISH BOUCLE
Reg. 11.95 yd. SALE, yd. 8.95

ENGLISH COURTELLE
Lighter weight, plains and stripes, 68-72" wide. Reg. 7.95 - 8.95 yd. SALE, yard 5.95

ENGLISH FLORAL CRIMPLENE
Reg. 7.95 yd. SALE, yd. 4.95

PRINTED TREVIRA
Reg. 8.95 yd. SALE, yd. 5.95

ANTRON KNIT
Plains and stripes, Reg. 4.95 yd. SALE, yd. 2.95

MANY MORE UNADVERTISED SPECIALS

S-T-R-E-T-C-H & SEW (TM) FABRICS

2541 Estevan Ave. Phone 592-9622

EASTER WEDDING RENT A TUXEDO

WE DO

Tuxedo or Dinner Jacket and Cummerbund, $10; Shirt, Tie, Studs and Links, $3.

PRICE & SMITH LTD.

652 Yates St. 384-4721

MINTEN'S DRIVE IN BAKERY

MINTEN'S MARVELOUS BREAD

FREEZER ORDERS DELIVERED
Direct from our Ovens to your Door
BELOW WHOLESALE PRICES

Full 16-oz. Loaves. White or Brown. Sliced or Unsliced.

20 Loaves	30 Loaves	40 Loaves
4.79	6.89	8.78

2 DOZ. HOT CROSS BUNS, $1.09

Offer Good Until April 1st

SATISFACTION GUARANTEED

To ensure your satisfaction, if you are not satisfied we will pick up the balance of your order and refund your FULL purchase price.

FREEZING SPECIALS

"When It Is Fresher, It's Not Baked Yet"

PHONE 383-3043
2405 DOUGLAS ST.

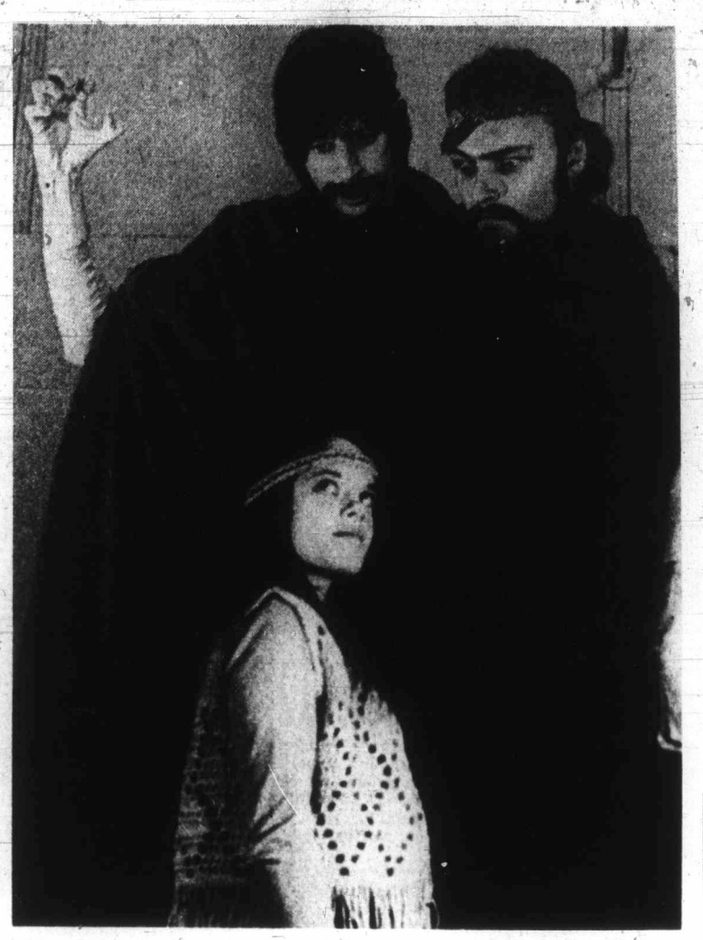

Two-headed monster menaces Indian maid in Company 1 Tales

Troupe Formed in Victoria

Young Company 1 Developing Quickly

By ERITH SMITH
Colonist Reporter

Someone in the audience calls out "sausage machine" and the young actors and actresses sitting at the edge of the informal stage spring to life.

One by one they literally leap to stage centre. The first, perhaps, creates the sounds and movement of grinding; the second is a handle for the first; the third "feeds in the material;" a fourth on the opposite side, creates the links. All with sound effects.

Again, a chair is placed stage centre upon which a player is seated. The audience is told there will be three more players in the scene who will among them create the character and occupation of the seated player.

Rare Reviews

That's all that anyone, including the players, is given.

Yet within moments, as the action and impromptu dialogue get underway, the audience sees real characters in a real scene.

This is Company 1, a troupe of young professionals formed less than a year ago in Victoria and already the subject of rave reviews from critics in Vancouver.

Currently they're wrapping up a series of performances in Greater Victoria leading up to their greatest-yet venture.

Yet, who and what is Company 1?

Only Year Old

Considering its development and current status within this province, it is rather astonishing to realize that Company 1 is less than a year old.

Carl Hare, of the University of Victoria, formed the group in May, 1971, under the auspices of Opportunities for Youth, sponsored by UVic's division of continuing education.

Last summer was spent rehearsing and giving performances in the Greater Victoria area.

Then in the fall Company 1 decided to establish itself as a full-time professional company, legally incorporated as a nonprofit, charitable society.

From this decision came a Canada Manpower grant in January and Company 1 has been performing for schools, churches and organizations in many parts of B.C.

Company 1 explains its role thus:

". . . artistically, it represents the work of a company that is searching for ways in which it can make the most intimate contact with its audiences, using materials with which that audience can relate most deeply.

"Company 1 has been called an improvisational company — and improvisation does play an important part in its work. But it does not limit itself to any one style of performance or range of subject matter.

"Instead, the company tries to take up ideas given to it by its audience and to find the appropriate artistic means to express these ideas . . ."

Specific Needs

The players seek to give life to specific needs of groups or organizations — a subject being taught in school, a problem faced by a particular group of people: a lack in understanding of some religious theme.

"However," says a Company 1 spokesman, "do not think that the company lowers its artistic sights by using either directly or indirectly the materials its audiences suggest. On the contrary, we have found that our own imaginations are stimulated by the active interaction between ourselves and those for whom we perform.

"Similarly, although we perform for young audiences, we have found that the tales relate to all age groups . . . We perform at the age level of the audience, be it young or old. We do not play down to any group, and our audiences appreciate it."

Moved to Tears

Company 1's improvisations called by them Nightplay, are mentioned above. Equally popular with their audiences are Mary, described as "a serious, gentle recreation" of the story of Mary Magdalene which quickly, and often, moves its audiences to tears.

Then there are the Tales — enactments of fables and legends from around the world, but with growing emphasis on the folktales of Canada's own native people.

With these skills Company 1 on April 6 launches a tour that opens April 9 in Fort St. John, then moves down to Dawson Creek, Prince George, into the Okanagan, and on to Calgary and Edmonton.

At Saskatoon from May 21 to 27, Company 1 will join the Theatre Canada conference where they will be one of 16 Canadian companies invited to perform.

They go on then to Regina, Toronto, and Ottawa.

In Montreal from June 14 to 18 the members will be official delegates at Association Internationale du Theatre pour l'Enfance et la Jeunesse, or the international conference on theatre for youth.

Performers from many parts of the world, including Russia, will attend this conference, and Company 1 feels honored to have been invited to perform as entre'acte.

There will be several chances to see Company 1 before it takes off on its trans-Canada tour: at 8 p.m. Monday and Tuesday in the Art Gallery of Greater Victoria, Nightplay and Tales; at 8 p.m. Wednesday in St. Stephen's Anglican Church, Central Saanich, Mary; at 8 p.m. Thursday in St. Philip's Anglican Church, 2928 Eastdowne, Mary; at 8 p.m. Friday in Queenswood Chapel, 2494 Arbutus, Mary.

Sidney Show

There will also be a performance of Tales as a children's show in the Sidney branch of the regional library at 7 p.m. Saturday.

The company boasts only 15 members, including artistic director Carl Hare, who is also a performer. Others are Dawn Byberson, Jim Leard, Glynis Leyshon, Paddy Moore (also company manager), Bill Murdoch, Linda Murdoch (secretary), Barbara Poggemiller, Pat Scott (also production manager, Jacqueline Sears (also choreographer), Sue Stephen (publicity director, Dana Still, Marie Spicer, Carolyn Zapf, and stage manager Charles Harper.

FOR EASTER — LET US BE YOUR "EASTER BUNNY" — LOCALLY AND ALL OVER THE WORLD — WE HAVE OVER 2,000 FRESH ORCHIDS ON THE PLANTS — FOR YOU TO SELECT FROM — AND WILL ALSO HAVE FLORAL ARRANGEMENTS AND PLANTS FOR LOCAL DELIVERY. 30 DAY ACCOUNTS ARE INVITED.

FOR ALL FLOWERS, INCLUDING ORCHIDS PLEASE CALL—FREE DELIVERY

BAILEY FLOWERS & ORCHIDS
FLORISTS AND GROWERS
1055 TRANS-CANADA HWY. 479-4177, 479-1777

Gems Worth $20'000 Stolen from Singer

LOS ANGELES (AP) — Singer Pat Boone's manager reported $20,000 worth of jewels were stolen from the singer's office but were not missed until Friday night, sheriff's deputies said Saturday.

John Mucci, Boone's business manager, told police he noticed Tuesday morning that the office filing cabinet had been rifled but that he forgot the jewels had been there.

Roving Camera Catches Scenic Island Thrills

By ERITH SMITH
Colonist Reporter

You live here, but have you really seen Vancouver Island?

Norman Keziere and his camera have, providing an eagle's-eye view of what he has entitled Island Eden that is both familiar and breath-taking.

Keziere is a photographer for the B.C. government and his film, preview 1 Friday night in Newcombe Auditorium, was sponsored by Ron Worley, deputy minister of travel industry.

In a 24-minute run that seems all too short, the film displays all the beauties of this island of ours, through all its seasons. The viewer is swept from pounding surf to soaring mountaintops, from the tended loveliness of Victoria's flowers to the peaceful farmland in Island valleys.

Keziere, his camera, and the pilots who carried him across the Island have done a first-rate job and the results should be not only a joy to Vancouver Islanders but a magnet for the less fortunate.

Engagements and Weddings

Engagements

Burnett — Tradewell

Mr. and Mrs. W. J. Burnett, 3435 Salsbury Way, are pleased to announce the forthcoming marriage of their daughter, Ronna Louise, to Mr. Ernest Howard Tradewell, son of Mr. and Mrs. A. E. Tradewell, of 566 Baxter Avenue, Victoria.

The wedding will take place Saturday, April 15th, 1972, at 7 p.m. in The Garden City United Church. The Reverend E. W. MacQuarrie officiating.

Hansen — Silvester

Mr. and Mrs. Pete Hansen of 2875 Carlow Road, Victoria, B.C. are happy to announce the engagement of their eldest daughter, Sandra, to Dale Silvester, son of Mr. and Mrs. J. Silvester, of Winnipeg, Manitoba.

The wedding will take place May 13, 1972, in St. Mary's Church, Metchosin with Reverend Henry Silvester officiating.

Candow — Ruff

Mr. and Mrs. A. Ruff, 1505 Monterey Avenue, are pleased to announce the forthcoming marriage of their eldest son Eric Jan to Miss Barbara Candow, daughter of Mr. and Mrs. D. F. Candow, of Halifax, Nova Scotia.

The wedding will take place Saturday, April 8, 1972, at 2 p.m. in St. John's United Church, Halifax, Nova Scotia.

Wilson — Arnold

Mr. and Mrs. George Wilson, 425 Durban Street, are pleased to announce the engagement of their daughter, Judith Gail, to Mr. Roger G. Arnold, son of Mr. and Mrs. Lawrence Arnold, 4035 Glanford Avenue.

The wedding will take place Saturday, April 22, 1972 at 2 p.m. in Fairfield United Church, Reverend H. W. Kerley officiating.

Davis — Elwick

Mr. and Mrs. Trevor Davis, 9080 Ardmore Drive, are pleased to announce the engagement of their daughter, Penelope, to Mr. John Elwick, son of Mrs. R. O. Bull, 623 Ardmore Drive.

The wedding will take place Saturday, April 8, 1972, in Holy Trinity Church, Sidney.

Russell — Goodwin

The forthcoming marriage is announced of Edith H. Russell, daughter of Mrs. D. H. Russell, Victoria, and the late Mr. Russell, to Mr. Christopher J. Goodwin, son of Mr. and Mrs. C. Goodwin, Victoria.

The wedding will take place on March 30th, 1972, at the First United Church Chapel at 8 p.m. with Reverend R. A. Faris officiating.

Wright — Edison

Mr. and Mrs. Harold N. Wright, 950 Jasmine Avenue, Victoria, are pleased to announce the engagement of their daughter, Joan Diane, to Maxwell Victor Edison, son of Mr. and Mrs. M. Edison of Stephenville, Newfoundland.

The wedding will take place Saturday, April 15, 1972, at 2 p.m. in St. Paul's Anglican Church, Esquimalt, Canon G. H. Greenhalgh officiating.

Whellams — Brooks

Mr. and Mrs. Ray F. Whellams are pleased to announce the forthcoming marriage of their daughter Ruth Elizabeth, to Mr. Terrance L. Brooks, son of Mr. and Mrs. Aubrey Brooks, Kelowna, B.C.

The wedding will take place on Saturday, April 1, 1972 at 3 p.m. in Emmanuel Baptist Church 2121 Cedar Hill Crossroad, Victoria.

Robertson — Parry

Mr. and Mrs. G. Robertson, Victoria, are pleased to announce the forthcoming marriage of their eldest daughter, Jennifer Lynn, to Mr. James Harper Parry, only son of Mr. and Mrs. G. Brown, Victoria.

The wedding will take place on May 6th, 1972, in St. Andrew's Presbyterian Church at 7 p.m., Dr. McLean officiating.

Wayne — Bunyan

Mr. and Mrs. W. C. Wayne of Peachland, B.C. are proud to announce the engagement of their only daughter, Shirley Anne, of Victoria, to Constable Lorne John Bunyan, R.C.M.P., youngest son of Mr. and Mrs. G. H. Bunyan, 3969 Gordon Head Road, Victoria, B.C.

Wedding plans to be announced at a later date.

Rates for publication of Wedding or Engagement notices, with or without pictures, available on request from the Advertising Department (special forms to assist you in writing copy also available). Copy for weekend editions should be in the Victoria Press office no later than 5 p.m. the Wednesday prior to publication date. For next weekend only, not later than 5 p.m. Tuesday, March 28.

BUSINESS OFFICE OPEN
8 a.m. to 5:30 p.m., Monday to Friday
(Closed Saturday and Sunday)

Easter Gifts . . .

CHINA
CRYSTAL
TABLEWARE
Figurines
Decorative
Tea Towels

Montague BRIDGMAN LTD.
811 Government
383-0821
Open Monday to Saturday
9:00 to 5:30

COMICS

PAGE FORTY-ONE

WHO?

Has a New Look . . .
W&J WILSON
JUNIOR DEPARTMENT
Gov't at Trounce Alley

RIVES A FIAT 128.

bout buying your first
p this in mind.
mes to cars, you can't fool
SEDAN $2295
AT
g car in Europe.

3319 Douglas St.
Phone 384-1161
SALES 8 A.M. - 8 P.M.

EWELERS
utstanding collection of
unique diamond rings
rina
by
MBIA
rks of the Grand Masters

2579-250 $250.
2577-200 $200.
2571-125 $125.

ROSE'S LTD.
JEWELERS

—Betty Macmillan

Fashion Poser

Mod or international? This was one of choices at recent Gold River Take a Break Club fashion show held in Community Hall. All clothes were made by club members. Here Mrs. Pillu Toor models silk sari while Mrs. Lyn Simpson shown something closer on fashion's heels.

Cowichan Student Speech Winner

DUNCAN — Shelley Cox, a Cowichan high school student came first in the Duncan Rotary Club's annual Adventures in Citizenship speaking contest, and has won a trip to Ottawa. The contest was held recently at the Tzouhalem Hotel, Shelley's speech titled "Equal Opportunities for All Canadians — Fact or Fiction?" was delivered before a large audience of Rotarians and judged best by Phoebe Noble, Alfred Loft and C. W. Montgomery — all professors at the University of Victoria.

Being a participant in the national finals, Miss Cox, 17, will take part in an essay competition at Ottawa.

Chairman of the adventure committee, Jack Norris, said that Shelley will now go to Ottawa along with other winners from all across Canada and will be hosted by the Ottawa Rotary Club. He said "this trip is to get a view of the capital and to meet the leaders of our government.

PEARSON
NEXT RED LION
SELLS
ISLAND'S LARGEST
MOTORCYCLES

Diphtheria Threat

Immunization Still Vital

NANAIMO — Diphtheria is still a threat unless proper immunization practices are followed according to a release issued by the Central Vancouver Island Health unit.

Medical director Dr. Peter Reynolds said recent cases of the disease, both in Victoria and in the Upper Island Health Unit area "have again emphasized the importance of immunization against this disease."

"Only by immunization within the first year of life and routine booster shots can this disease be kept under control," he said.

There are immunization clinics at all health unit offices for pre-school children and adults, and children attending school are routinely immunized within the school system.

"A properly immunized community has nothing to fear from diphtheria," Reynolds said.

Upper Island Festival Draws 866

NANAIMO — There will be 866 individual entries, 19 bands and several choirs in the Upper Island Musical Festival which begins in Nanaimo April 13.

At the honors performance April 29, 50 bursaries worth a total of $1,700 will be given to deserving students.

The annual festival is put on with volunteer help. The festival society is funded by dues, fees and revenue from admissions. Society president this year is K. A. MacLure of Nanaimo.

The sessions will be held at St. Andrews United Church, St. Andrews Presbyterian Church, Quennel school, John Barsby junior high and the senior high.

Adjudicators will include: Mrs. Jose Smith, Prince George, speech; Miss Kaye Visini, West Vancouver, dance; Edward Parker, UBC; piano.

EMBE
BREAD
CROSS BAKED
COMING SOON

GILSON'S MEATS LTD.
MAYFAIR SHOPPING CENTRE

Prices Effective Thursday to Saturday

PORK CHOPS	5 for 1.00
PORK STEAKS	4 for 1.00
PORK SPARERIBS	Lb. 79c
SAUSAGE PATTIES	4 lbs. 1.00
BEEF SAUSAGE	3 lbs. 1.00
TURKEYS FRESH	A lb. 49c
HAMS WHOLE OR SHANK.	lb. 65c

FREEZER SPECIALS

SIDES—Red Brand, lb.	69c	SIDES—Commercial, lb.	65c
HINDS—Red Brand, lb.	85c	HINDS—Commercial, lb.	75c

Cut, Wrapped, Quick Frozen — Phone 385-1717

Ground Beef 10 lbs. 6.50 Pork Steaks 10 lbs. 6.50
Chicken Breasts 10 lbs. 6.50 Chicken Legs 10 lbs. 5.90

A new high-performance touring sedan for those who value technical innovation ahead of gadgetry

It seems the manufacturers of luxury automobiles consider optional equipment more important than the car itself. Any new device that further isolates the driver from driving is worth its weight in press releases.

To such standards, the Mercedes-Benz 280 SE 4.5 does not conform.

It has no vanity mirrors, no device to switch the headlights on automatically, and no remote control trunk release.

Instead, the 280 SE 4.5 is equipped with fully independent suspension, four-wheel power disc brakes and an overhead-cam V-8 engine. And instead of carburetors, it has still another performance feature you can't find on any domestic sedan — electronic fuel injection.

An incredibly precise electronic computer measures manifold vacuum, engine speed and load, water and intake air temperatures. And then injects an exact amount of fuel for each cylinder.

As a result, the engine is almost immune to changes in outside air temperature or altitude. In tight corners, gravity can't "starve" it of fuel — because fuel injection is unaffected by even the most extreme cornering situations. And you get significantly more power with no sacrifice in economy.

To the man who demands something more than an automated living room, such performance innovations make driving something to do. Not something that must be done.

THREE POINT MOTORS LTD.

VICTORIA
2620 Government St.
AT HILLSIDE AVENUE
385-6737

MERCEDES BENZ

NANAIMO
Island Highway
AT WELLINGTON
758-2622

The Special Care Series for Dry or Oily Sensitive Skin Ultima II by Charles Revson

The Special Care Series contains actual herbs (remember, there are no synthetics in these special products) and they're designed for that special group of women who have dry sensitive or oily sensitive skin. Come to Eaton's Cosmetic Counter and ask about them.

Pink Series for Dry Sensitive Skin:

Herbal Cleansing Oil — Apply to cotton, smooth on, tissue off. **Each 4.00**

Herbal Creamy Rinse — Apply after cleansing, tissue off. **Each 5.25**

Herbal Under Makeup Creme—Apply before makeup on face, throat. **Each 8.00**

Herbal Night Cream — After cleansing apply over face, throat. **Each 9.00**

Green Series for Oily Sensitive Skin:

Herbal Facial Cleaners — Massage into skin, rinse with warm water. **Each 4.00**

Herbal Mineral Rinse—Apply with cotton, let dry naturally. **Each 5.25**

Bonus Gift—With 7.50 purchase or more of Ultima II. Includes Translucent Wrinkle Lotion, Ultima II Eau de Parfum, Transparent Blushing Gel, Ultra Lip Makeup.

Consultant: Grace Nachtigal, Charles Revson's Beauty Consultant, will be in our Cosmetic Department from Monday, March 27th through Saturday, April 8th.

Cosmetics, Main Floor

EATON'S Downtown

Store Information 382-7141

The Islander

Daily Colonist Magazine

VICTORIA, B.C., SUNDAY, MARCH 26, 1972

Pre-Easter ride along Old West Road. — *Ann Wilson photo.*

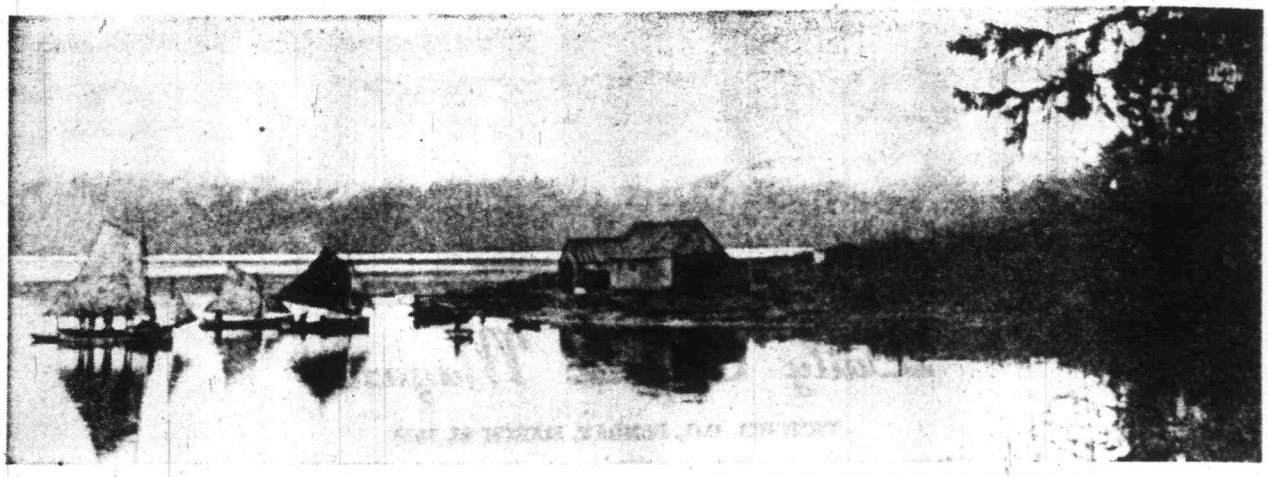

COAL HARBOR IN 1900.—These are the buildings in which John Sharpe lived until his death. (Frank Hole's photo).

INCIDENT AT QUATSINO

By WILLIAM GOEDE

One of the more persistent rumors circulating the waters of Vancouver Island is that the old man at the Quatsino Sound end of the Port Hardy trail was a famous bandit.

Settlers in the area wondered why John Sharpe bore a loaded gun wherever he went. As far as they could see, he had no enemies. The story he gave his neighbor, Mr. Varney, was that someone was coming from the mainland to get him.

It was the tall tale he told the timber cruisers, however, that earned him respect as a sinister man.

That story broke out on Aug. 9, 1907, when newspapers from Victoria to New York City carried the story that Sharpe was really William Clarke Quantrill, the infamous Confederate guerrilla.

Bruce McKelvie, Cecil Clark and Tom Paterson have all speculated, not only on Sharpe's allegations but also upon subsequent violent deaths.

They relate how two shadowy figures appeared a month after the story reached Lawrence, Kansas, which town was burned to the ground by Quantrill in the civil war. They are said to have taken the steamer Tees up the west coast and slaughtered Sharpe, returned to Victoria and then vanished. The old man died shortly and refused to name his assailants though he knew their names. No investigation is supposed to have taken place before he was hastily interred.

What in fact happened is quite different, both in detail and in implication. Recently I uncovered in the provincial archives microfilms of the attorney-general's investigation of the incident at Quatsino.

The report of the investigating constable alleges that a Portland, Oregon, timber cruiser by the name of John Edmunson arrived at Hardy Bay on Sept. 27, 1907, and the innkeeper-postmaster Alec Lyon testified the man was drunk and needed a place to sober up.

Lyon said Edmunson was ferried over to the Coal Harbor trail on the first day of October. He went straight to Sharpe's cabin and the two of them began drinking heavily until Oscar W. Henry, Sharpe's handyman, came back from Limestone Island and made supper. According to Henry's testimony, Sharpe and Edmunson went to the back bedroom at 1:30 in the morning. At 5:30 Oscar was awakened by the sounds of a fight.

"I went in," Oscar said, "and saw Sharpe lying on the bed. The stranger had a hold of Sharpe and was hitting him in the face with his hand and saying to Sharpe: 'I'll kill you! I'll kill you!"

Oscar alleges that Edmunson beat Sharpe repeatedly about the body with a shotgun until the old man was unconscious. In the meanwhile Oscar's friend, Nelson, had joined him and the two of them watched the scene from an outside window.

Quatsino Constable Tobias "Tom" Sorenson chanced to drop in the following morning and swore under oath that Sharpe's wounds appeared to him to be superficial and warranted no charges to be laid against the sleeping Edmunson in the back bedroom.

Two men arrived later in the day, John McNeill and Oran Jarvis. They found nothing amiss. As a matter of fact McNeill and Edmunson decided to leave for Port Hardy at once. Oran Jarvis remained behind to nurse the old man. He stayed with him until his death and was the only one with him when he died.

A native of Quatsino, Tom Ildstad, arrived at Port Hardy and joined McNeill and Edmunson on board the Ss Queen City. His interesting discussion with Sharpe's alleged assailant concludes with the note: "Edmunson is an hop raiser from Portland, Oregon, and a broken-down lawyer."

Edmunson stayed one night at the Dominion Hotel in Victoria and disappeared until Oct. 21, when he returned to his welcoming party, Senator Issac H. Bingham, Lee M. Travis, and an unidentified U.S. customs officer, all of whom checked in at the Dominion five days earlier to wait for him.

Senator Bingham was a timber dealer and an executive of a railway concern which intended to build a system between Portland and Coos Bay.

The following day they all vanished.

Ironically Attorney-General W. H. Bowser was just getting interested, but told Superintendent F. S. Hussey of the Victoria detachment to have Oscar Henry detained. But when Hussey's man, Constable Arthur Carter, arrived in Coal Harbor, he assessed the situation quite differently: he obtained sworn statements from Lyons, Henry, Nelson, Jarvis, Sorenson and others, and wrote back to Hussey, asking that Edmunson be picked up.

But Edmunson was in Oregon by that time.

Carter filed his report on Nov. 4, 1907, stating the details of the case, Jarvis's amateur opinion that Sharpe died from "the blows, exposure, and drink," and his own theory: "Edmunson has acted strange," he said. "It was his intention to look at some timber at Quatsino, but after this trouble with Sharpe, he returned to Hardy Bay and thence back to Eugene, Oregon." Nonetheless, neither Hussey nor Bowser took the case any further.

Carter concluded his report with a list of Sharpe's effects and a detailed sketch of Sharpe's cabin.

But what of the matter pertaining to Quantrill?

Const. Carter told a newspaper reporter he had filed his report with the provincial police. "I am certain that the name was not Sharpe," he said, "and I am equally as sure that he was Quantrill."

Why had he said that when there was nothing in his report to indicate the connection, and very little in the evidence yielded by the testimonies. Both Ildstad and Justice of the Peace George Nordstrom have said in private that Sharpe was Quantrill, but in their reports, they are silent on the matter.

There is no mention of the two Colt revolvers alleged to have been in Sharpe's possession, revolvers bearing the initials W.C.Q. As to the rumor that Sharpe had in his cabin two letters from Quantrill's mother in Ohio, we have only this statement from the Quatsino constable. "I have a number of letters," he said, "belonging to the late Mr. Sharpe, but on examination I found them to be of no importance."

Of course Sorenson may not have known an important letter when he saw one.

So, without such evidence, why would his neighbors and why would Carter steadfastly maintain that Sharpe was Quantrill?

There is an interesting item in the provincial archives: it is the register of the New Westminster Gaol of 1894. One of the prisoners of the gaol was John Sharpe and the ledger entry contains some vital information of Sharpe.

He came to Canada from the United States in the late 1880s, settling in Mud Lake (central Cariboo), involved himself in a mail robbery, and was sentenced to two months. He was five feet eleven and one-quarter inches tall, had blue eyes and light blond hair, a Roman Catholic, and, according to the prisoner himself, 54 years old.

Most of these statistics square with the information supplied by eminent historians in the United States of the guerrilla who was supposed to have died in Louisville, Kentucky, in 1865.

Two things stand out.

First, Sharpe steadfastly refused to name Edmunson as his assailant to Constable Sorenson, Jarvis, Ildstad, or any of the others who called. Of course he must have expected to survive the beating, despite his 74 years. An earlier visitor, Ernest Crutcher, reported after Sharpe's death that he was as strong as a man of 18. Still, Jarvis reported that Sharpe's set of false teeth was broken and missing three dentures.

Second, Edmunson's alleged sa-

Continued on Page 7

FRE
PRE

Fred Pe
haven in C
people can l
of freedom.
In 1928 Fr
with his w
children, ag
by walking
across the b
sia to Riga,
tunately fo
was a big r
tall and 240
cause he h
100 pounds
on his back
two of the s
dren most c
Travel seems
proved a bit
days.

Born in 1894 i
Russia, Fred Pe
normal life for a
the war broke out
out of the blue to
ing in rural areas.

Notice came th
anyone of Germa
evacuate; Fred's
Furman, was half
Polish, and being
course prey to the
covetted his home

This was harve
sands of these peo
leave their farms
with only one h
From Kiev, capita
and then on to othe
along dirt roads m
people. A fever ep
and Fred and six
37 bodies in one ma

As the refugee
were moved back i
Russia, others n
homes, Fred's step
Tuchin, an eight-
commodated eight
many as 11 childre
where they lived f
when the war ende

When the refug
kov in interior R
herded to a railh
and horses confisca
had about 300 poun
buckwheat grits, la
their diet. In Fred'
foster parents, two
and Fred. Betwen
were packed in ea
clothes on their ba
they carried were t
sions.

A heater in each
and keep warm wi
At stops each famil
was allotted "slop"
across the Ural mo
in the Siberian lowl
and tedious that it

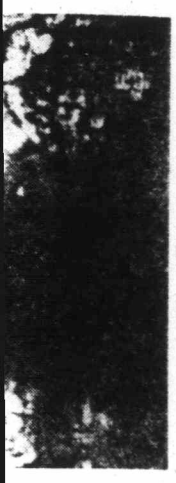

er told a newspaper
d filed his report with
police. "I am certain
was not Sharpe," he
n equally as sure that
ill."

said that when there
his report to indicate
and very little in the
ed by the testimonies.
and Justice of the
Nordstrom have said
Sharpe was Quantrill,
ports, they are silent

mention of the two
alleged to have been
possession, revolvers
tials W.C.Q. As to the
arpe had in his cabin
m Quantrill's mother
e only this statement
atsino constable. "I
of letters," he said,
the late Mr. Sharpe,
ation I found them to
ance."

renson may not have
ortant letter when he

such evidence, why
bors and why would
stly maintain that
antrill?

interesting item in
archives: it is the
e New Westminster
ne of the prisoners of
John Sharpe and the
ntains some vital in-
arpe.

Canada from the
n the late 1880s, set-
ke (central Cariboo),
f in a mail robbery,
nced to two months.
eet eleven and one-
tall, had blue eyes
hair, a Roman Cath-
ding to the prisoner
s old.

se statistics square
mation supplied by
ans in the United
errilla who was sup-
died in Louisville,
55.

and out.

steadfastly refused
nson as his assailant
renson, Jarvis, Ild-
of the others who
e he must have ex-
ve the beating, de-
s. An earlier visitor,
er, reported after
that he was as
n of 18. Still, Jarvis
harpe's set of false
n and missing three

unson's alleged sa-

ntinued on Page 7

FRED PENNO OF COURTENAY PREFERS CANADA TO RUSSIA

Fred Penno found a haven in Canada where people can breath the air of freedom.

In 1928 Fred fled Russia with his wife and four children, ages 10 to 2, by walking all night across the border of Russia to Riga, Latvia. Fortunately for him, Fred was a big man, six feet tall and 240 pounds, because he had about a 100 pounds of baggage on his back and carried two of the smallest children most of the night. Travel seems to have improved a bit since those days.

By HAROLD K. EDMONDS

Born in 1894 in the Ukraine in Russia, Fred Penno led a rather normal life for a Russian boy until the war broke out in Europe in 1914, out of the blue to those peasants living in rural areas.

Notice came that within 24 hours anyone of German descent was to evacuate; Fred's stepfather, Daniel Furman, was half German and half Polish, and being well off was of course prey to the unscrupulous who covetted his home and lands.

This was harvest time, yet thousands of these people were forced to leave their farms within three days with only one horse and wagon. From Kiev, capital of the Ukraine, and then on to other interior capitals along dirt roads moved this mass of people. A fever epidemic broke out, and Fred and six other men buried 37 bodies in one mass grave.

As the refugees from the war were moved back into the interior of Russia, others moved into their homes, Fred's stepfather's home in Tuchin, an eight-room house, accommodated eight families, with as many as 11 children in each family, where they lived from 1914 to 1918, when the war ended.

When the refugees reached Karkov in interior Russia, they were herded to a railhead and wagons and horses confiscated. Each family had about 300 pounds of dried bread, buckwheat grits, lard, and this was their diet. In Fred's family were his foster parents, two adopted children and Fred. Betwen 30 and 37 people were packed in each box car. The clothes on their backs plus the food they carried were their only possessions.

A heater in each box car to cook and keep warm with was provided. At stops each family took a pail and was allotted "slop" soup. This trip across the Ural mountains to Omsk in the Siberian lowlands was so slow and tedious that it was Christmas, 1914, when Fred and the others reached Omsk.

Only dirt roads and open level country were to be seen in this area. Stakes were used to outline the "roads," every 50 yards or so. Houses with sod roofs and walls, clay and dirt floors, and wild horses by the thousands were the way of life; wolf packs roamed. Fred and the other four members of his family were put up by a farmer in the outlands of Omsk, Mongolia. It was 55 degrees below zero when this group landed in late December.

Typhoid and other Diseases had killed off many of the people on the train. Fred buried his uncle's son, 11, who died from the plague. Fred dug all day and never was able to get through the frost. Fred suggests that he, Fred, was lucky, — he was rugged and could stand anyting.

Since millions of men had been drafted into the army, and a shortage of men existed, Fred found a job a half-mile away at $6 month plus meals and a straw pad to sleep on. The job was to run a mill where farmers could bring in four or five bushels of wheat to be ground for meal. Bread and mutton were the food staples, together with soup. Poppy seed and flax were put through a grinder and then in a coarse cloth similar to a potato bag were squeezed by a huge timber plunger to squeeze the oil out of the seed, this oil to be used for cooking fat and butter, taking the place of lard.

The first day on the job the owner got drunk and left Fred to run the mill all day and all night. Fred's job was to keep the mill running as people were waiting all through the night. About daylight the owner showed up "stoned" on vodka, which only cost 42 cents a quart. Fred didn't have his clothes off for several days, nor did he get to bed. He would grab an hour's sleep now and then. The first month he was raised to $10, the second month to $20 and by the end of six months to $70. Then he quit, and went to bed for a week.

His next job was putting in the crops for a farmer's wife whose husband was in the army. He was paid $15 a month room and board. During this winter he made three trips to Omsk, 95 miles away.

On these trips about 75 bushels of wheat were hauled and each trip required nearly a week in each direction. Remember, horse-drawn wagons and dirt roads. Always down the "staked" roads four or five men made the trip together, and one trip stands out in Fred's memory.

Sharman Ti ("Tie), a town of about 3,000 inhabitants and half way to Omsk was where the group stayed overnight, and a terrific blizzard hit, freezing them in for a week. Around 4 in the afternoon of the sixth day they decided to start out; shortly later another storm came up snowing and blowing so fiercely that a man couldn't see the team ahead.

Crossing a frozen river the men became separated and suddenly Fred heard something splashing. He got down from his wagon and put his hand into water — in 55 degrees below zero weather! He had found a whirlpool which never froze. One of the other men appeared and together they reached the bank of the river, unhooked the horses and then with long ropes hauled the sleigh wagons up the bank of the river.

As the men were hitching up the sleighs a stranger appeared a few feet away going in the opposite direction. "What way is Sharman Ti?" they asked the stranger. Follow me, he answered. Only about three miles away was this little town, and but for the good luck of meeting the stranger, they would have frozen to death.

After this trip Fred decided that although the food was good and he was well treated, he would try something else. Knowing that the authorities were tracing him for the draft, conscription, may have had an influence also.

Walking down the street in Columsonar, a small town of 2,000, he heard some hammering. Broke and hungry and looking for work, here was a man with a long beard at the edge of the "bush," operating a blacksmith shop making shears.

The gypsy looked at Fred and commented: "You're starving," and handed him 25 cents and said to get a meal. When he came back, the gypsy was ready with about 100 harrow tits to be finished with a 10-pound hammer. Fred had about two seconds each it seemed, but in 30 minutes the job was done. He was young and used to hard grinding labor.

The gypsy said: "You're a good worker and I'll give you $1.50 day." Fred accepted and wrote his father to join him.

After a month as the gypsy's helper, Fred got a job as a grain buyer working for a Greek, buying a couple of hundred bushels a day. He would get 10 cents each for assisting people who couldn't sign their names. This work appealed, so Fred resigned and worked exclusively in helping illiterates, making as much as $12 a day. Fred was 21 years of age at the time.

The authorities had traced Fred to his father and inquired about him. When his father advised him of the fact, Fred said to himself, "to hell with this." He and six other boys of the same age, for whom the authorities were looking, took off into the bush. Fred had $600 saved and he suggested to his friends they spend the money before they "went to the slaughter." About 20 miles into the forest they set up a camp and with home brew and other comforts they enjoyed themselves.

When the boys came to town they reported to the authorities who promptly gave them hell, packed them into a box car and shipped them to Omsk. ("They had been lost in the bush.") This was now early 1918; for the next six months Fred was trained as a soldier with 175 other young recruits. From daylight, when each was given a bucket and a piece of dry bread, to dusk they were trained. However, Fred did not see any active duty.

FRED PENNO
. . . likes flowers

Early one morning they all got the word, "go home boys, the war is over." Fred got on the train and headed home.

The second day after the war was over, the whole family returned to Tuchin, in the Ukraine. The eight-room family house which had been lived in for four years by the eight families was still occupied, so the authorities gave Fred and his father a written statement that one room was to be vacated for Fred's family.

It took a week to steam clean and de-bug the room. Pigs had been sleeping in the house. In the spring the squatters returned to Galicia.

A week after the family returned to Tuchin from Omsk the word was spread that trainloads of convicts with 10 to 40 year sentences in prison would be arriving. Fred and his father went to the rail station and sure enough, 40 trainloads of men came through with banners flying the hammer and sickle.

From shortly after the end of the war until 1928, when he left Russia, Fred Penno was in the Ukrainian Russian police, and as a member of this force a man had to be a fence straddler. One day the Piturins and the next day the Bolsheviks would be in control. However, these Piturins or Bolsheviks were not allowed to interfere with the local constabularies.

The Russian revolution lasted from 1918 to 1922 and to a member of the police life was never dull. All 18 provinces and 18 armies were fighting — the Bolsheviks, Trotskyites, Communists, Stalinists, and all the other factions. Because Fred's stepfather had been a "riev" or mayor and could speak five or six languages he could act as an interpreter, and was thus influential. This was a bit of help to Fred in his appointment to the force.

When Fred reported to the police chief for duty, the man looked him over and asked: "Do you have five or six friends built like you are that would like a job?" So Fred brought in six friends all with military training. All were hired.

The years of the revolution and

Continued on Page 7

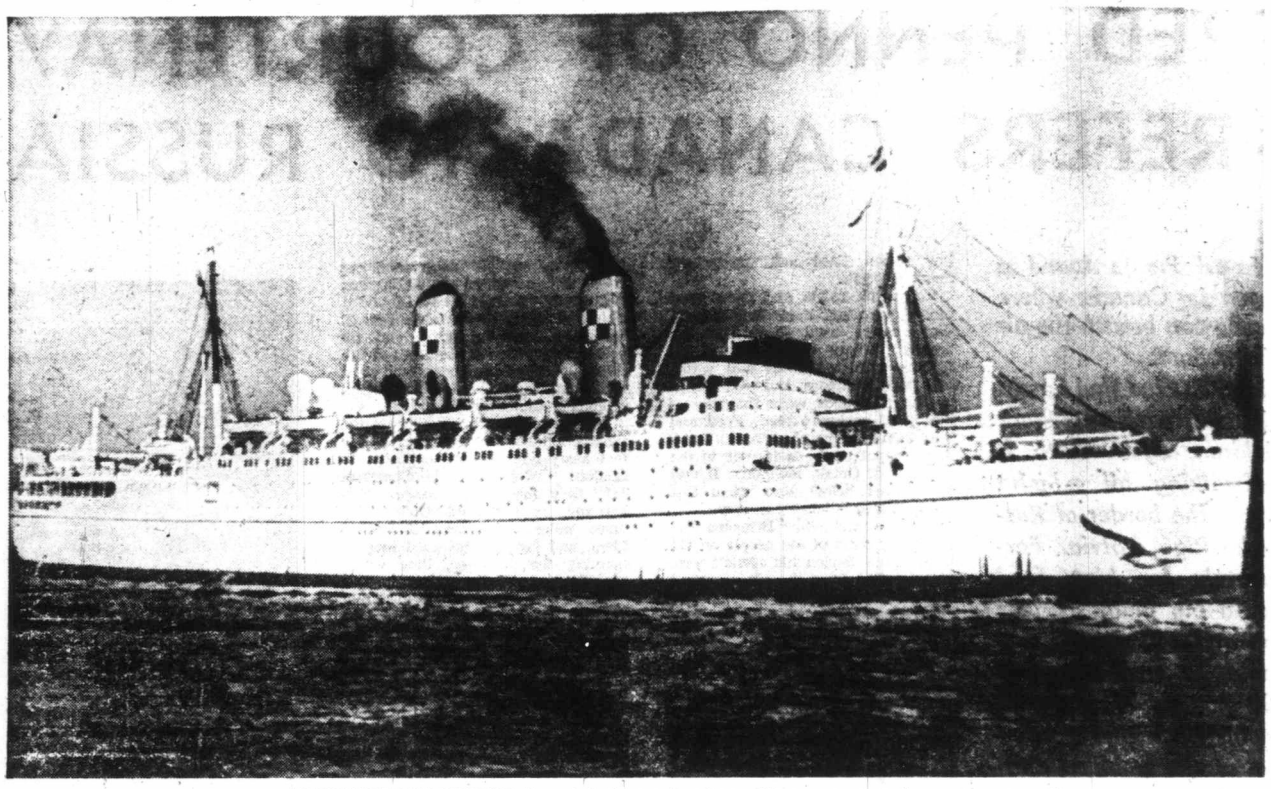

AS EMPRESS OF FRANCE, former duchess enjoyed new life as passenger liner.

LAST of the EMPRESSES

Britain, Japan, Australia, China: where have all the Empresses gone? Alas, the historic white liners have gone the way of the dinosaur, become extinct in an age of air travel when speed means so much more than comfort and atmosphere. Never again will they ply the seven seas as floating palaces in peacetime, as indefatigable troopships in time of war.

Such, regrettably, is progress. With the announcement in March that the Empress of Canada has been sold to American interests and renamed, Canadian Pacific's handsome fleet which once spanned the globe — and three-quarters of a century — became but a matter of record.

Many Victorians will join those around the world in mourning the passing of these unforgettable ships. For once Victoria had been a regular port of call on the trans-Pacific run, the shining ladies in white gracing our Dallas Road waterfront in their shuttle of passengers, tea and silk between the northwest and Far East.

The Australia, China, India, Japan and Russia come readily to mind. Now all are gone and, with this month's news release, even their last successor has been stricken from that honored roll of "empresses."

We have outlined the romantic careers of all but two of these ladies in the **Islander** in recent years, the exceptions being the Empress of Ireland (lost in the St. Lawrence) and the empress which has long been overshadowed by her larger sisters, the Empress of France.

For the France was illegitimate. Although of unquestionable royal lineage, she was not of the same family, having begun her career as the Duchess of Bedford. But if any had judged her by pedigree alone, they would have vastly underestimated a great liner and lady. If nothing else, she boasted a single accomplishment which made her stand out from merchant shipping generally: few indeed were the passenger liners which could truly boast that they had sunk a submarine!

Launched in January of 1928, the 20,000-ton liner began a career which was to span 30 busy years. Not until the outbreak of war, and new duties as a troopship, however, was she to venture farther abroad than the transatlantic trade. But, during the next six years of unceasing labor, Duchess of Bedford came to know most of the world's major ports, although under circumstances far removed from that expected of a ship built for pleasure.

During these years, she steamed more than 400,000 miles in the service of her country, and

By T. W. PATERSON

transported a total of 150,000 passengers — a record worthy of an empress.

The "first made, and latest left," newspapers had termed the Duchess of Bedford upon her maiden voyage from Liverpool to Montreal, back in 1928. As forerunner of a new line of CPR ships the Bedford enjoyed "tumultuous" welcomes at Quebec City and Montreal, all ships in harbor joining in the celebration of her initial crossing. Ironically, some 11 years after, she was to mark her last peacetime run without fanfare. This time her destination had been far-off Bombay, her passengers British military personnel hurriedly returning from home leave. In five short days, German tanks would roll across the Polish frontier.

Despite the outbreak of hostilities in Europe, Duchess of Bedford returned safely to Liverpool late in November of 1939. "But the next voyage, back on her regular winter season run between Liverpool and Saint John, N.B.," her log recounts, somewhat in understatement, "was notable." A day out of port, she had encountered a hurricane, which had blown for three days.

But it was not the brief tempests of nature which concerned her officers and crew — and the British admiralty. For, during her return voyage to Britain, she joined her first convoy, sailing with T.C.1, in company of the First Canadian Division, commanded by Gen. A. G. L. McNaughton. Under the watchful eyes of HMC Destroyers Ottawa, Restigouche, Fraser and St. Laurent, T.C.1 steamed eastward for the United Kingdom, to be met by a powerful British escort which included two battleships and an aircraft carrier. This armada was further reinforced by three ships of the line and a dozen destroyers. Undoubtedly this display of strength averted attack by enemy surface ships which had been sighted in the convoy's path, the convoy reaching port without casualty — if not entirely without incident.

Some excitement had occurred when the liner Samaria, bound for Canada, steamed directly into the path of the oncoming fleet, almost ramming the Empress of Britain. Quick manoeuvring on the part of the Empress prevented disaster, the Samaria striking the Aquitania. Damage, however, was slight. Cause of the mishap had been a conflict in sailing orders, the officers who had planned the Samaria's westbound route not having been aware of the approaching convoy. Happily, Canada's first troop contingent arrived intact.

"After the memorable troop convoy," the CPR record continues, Duchess of Bedford, under the command of Capt. W. G. Busk-Wood, "resumed her more or less normal routine of shuttling back and forth across the Atlantic to and from Saint John in the winter, the St. Lawrence ports in summer. Passengers, mails and cargo, the latter mainly on eastward voyages, had to be transported despite the hazards of U-boats and other enemy threats."

A change of pace came in August of 1941

when the Bedfo
via Freetown, t
as a troopship.
this service,
changed when J
bor. The liner h
ation of civilian
during a three-d
close calls whic
bomb fragments
bark 900 wome
continue her hor
Summer of
run" from Cap
Kingdom. It w
from Liverpool
Duchess made
heavy weather,
tower of a subm
Months afte
sely recalled th
seas: "We did
enemy was sig
starboard and s
"I then ope
yards. The first
the extreme le
shell struck aba
rific explosion. I
seen entering t
tempting to ge
killed."
Twice more
impact of explo
ready injured c
her hull to the
Busk-Wood, "th
the water" and
Bedford — pass
merchantman

Skin

Modern skin
has opened up
underwater wor
family. Now, wi
Aquanaut and
systems from Ou
the uninitiated
can enjoy shallo
complete safety
In contrast t
expensive and
needed with the
air is fed to
power driven c
in an inflatable
surface, Aquana
mit two divers
the recommende
periods close to

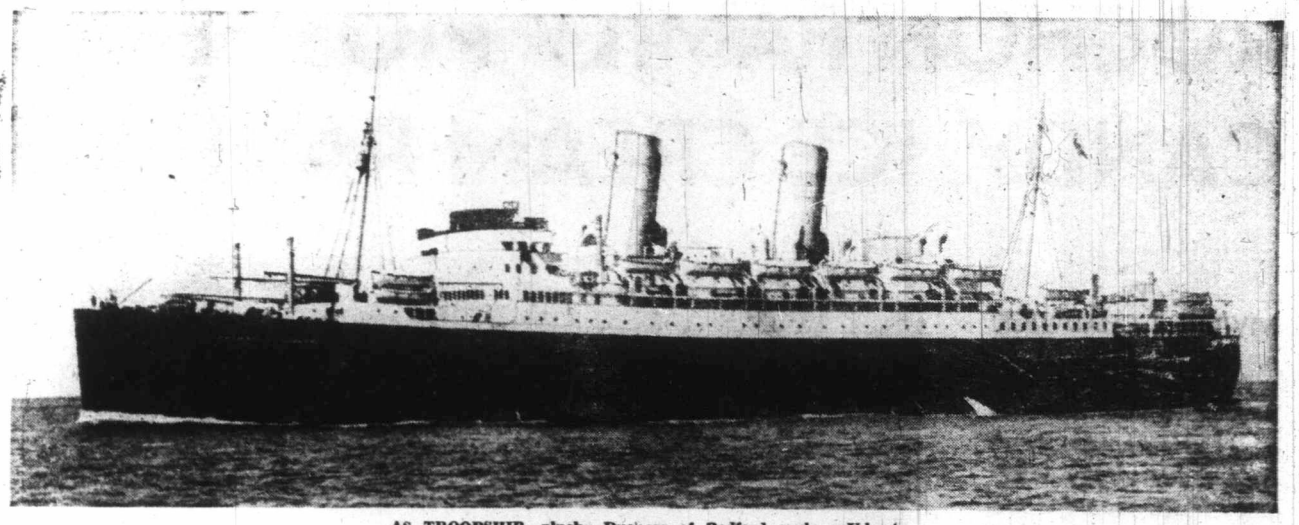

AS TROOPSHIP, plucky Duchess of Bedford sank a U-boat.

when the Bedford sailed from Liverpool for Suez via Freetown, the first of a long series of voyages as a troopship. Two passages were completed in this service, her orders being dramatically changed when Japanese bombs fell on Pearl Harbor. The liner had then participated in the evacuation of civilians from beleaguered Singapore, enduring a three-day bombardment. Despite several close calls which saw her shell-plating pierced by bomb fragments and bullets, she survived to embark 900 women and children for Batavia, and continue her homeward voyage to Liverpool.

Summer of 1942 saw her on the "triangle run" from Capetown to New York to the United Kingdom. It was during her outward passage from Liverpool, bound for Boston, that the Duchess made history. Forty hours out, during heavy weather, her watch spotted the conning tower of a submarine just 400 yards astern.

Months afterward, Capt. Busk-Wood had tersely recalled that exciting encounter on the high seas: "We didn't open fire immediately the enemy was sighted. I swung my helm hard to starboard and swung the ship around.

"I then opened fire at a range of only 100 yards. The first shell hit the water and ricocheted the extreme length of the U-boat. The second shell struck abaft the conning tower, with a terrific explosion. Meanwhile, tracer bullets could be seen entering the conning tower and anyone attempting to get out must have been instantly killed."

Twice more the U-boat shuddered under the impact of exploding shells, one shattering its already injured conning tower, the other opening her hull to the seas. Seconds later, said Capt. Busk-Wood, "the U-boat's bow rose 30 feet from the water" and the battle was over. Duchess of Bedford — passenger liner, troopship and armed merchantman — had sunk a submarine!

Her ecstatic company were still in fighting trim when a second U-boat was sighted a mile off, the Duchess scaring him under with three rounds. Capt. Busk-Wood had been disgusted, remarking: "He showed no fight at all, but we fired several more rounds into the fog just in case he should reappear." Then the Duchess had resumed course. For this action, Busk-Wood was awarded the Order of the British Empire.

Other hectic duties and new ports of call followed: Reykjavik, Iceland, and air attack; Gibraltar with landing craft swinging from her lifeboat davits, destined to take part in the North African campaign. The latter assignment had meant yet another hazard, the liner grounding when Capt. Busk-Wood took her too close to the beach in landing his troops. But the Duchess escaped uninjured, her 3,000 men charging ashore.

Then, under command of Capt. H. A. Moore, OBE, it was the Sicily invasion, the ship undergoing heavy air attack. Fifteen years after that nightmare voyage, Capt. Moore had termed the Salerno landings as "worst of the lot."

It proved, in fact, to be but a rehearsal for what awaited the Bedford off North Africa in November, 1943. With Capt. Busk-Wood again in command, she was attacked by German torpedo-bombers. Time and again, the enemy craft dived and wheeled over the dodging liner, attempting to launch a torpedo into her midriff. But the Duchess steamed on, while raising "a terrific barrage . . . by the ship's guns, augmented by small arms, automatic rifles and machine-guns of the troops on board." When the skirmish finally ended, the score stood at Duchess of Bedford 1, Luftwaffe 0.

Many other adventures — and three new masters — were to come before peacetime, including a navigational feat: being the largest ship ever to call at Basra, at the junction of the Tigris and Euphrates rivers, to embark prioners of war and displaced Jews bound for Palestine. When finally the 600-foot Duchess had headed back to the open sea, her relieved pilot had exclaimed: "I pray that you never come here again with this big ship!"

As the end of the war slowly approached, the busy Duchess of Bedford continued without rest: Murmansk, Archangel, Naples, Marseilles. Freetown, Halifax . . . her itinerary spanned the western hemisphere. Then it was back to Bombay, via Haifa, Alexandria and Suez.

"Although by this time the fighting was over, Duchess of Bedford steamed many more thousands of miles carrying repatriated servicemen home before she was released to her owners again." Then it was that — at last — the weary liner logged her last mile as trooper and refugee ship.

Peace was to bring greater prestige as the Empress of France, her "promotion" resulting from the fact that Canadian Pacific had sustained severe losses in six years of hostilities. Whatever, for former Duchess of Bedford, peacetime meant a welcome return to the transatlantic crossing as refurbished passenger liner.

Finally, in 1960, the 30-year-old dowager was retired, shipbreakers then accomplishing what U-boats and dive-bombers had failed. But the gallant Duchess of Bedford-Empress of France lives on to this day, albeit in reduced form, her bar having been salvaged intact and installed in an Old Country hotel. Her bell continues to stand duty in Ottawa, having been presented to Canadian Army Headquarters in 1961.

So ends the story of another Empress, one of the white fleet which for three-quarters of a century made maritime history: Empress of Canada, Britain, Australia and the others — gone but not forgotten.

Skin Diving—More Fun for Boatmen

Modern skin diving equipment has opened up a new world — the underwater world — to the boating family. Now, with the self-contained Aquanaut and Air-Buoy breathing systems from Outboard Marine, even the uninitiated and amateur diver can enjoy shallow water diving with complete safety.

In contrast to scuba diving, no expensive and bulky air tank is needed with the new units, because air is fed to the divers from a power driven compressor. Mounted in an inflatable collar floating on the surface, Aquanaut and Air-Buoy permit two divers to swim together in the recommended buddy system, for periods close to an hour on one tank of gasoline. The complete system includes two face masks, two 25-foot air hoses, two horsepower engine, twin compressors, flotation collar, exhaust tube and skin diving flag (red field with white diagonal stripe).

Divers are limited to the recommended safe depth of 25 feet by the length of the air hoses, but have complete mobility because the air compressors on the inflated collar follow them wherever their under water investigations lead! People who have never experienced the thrill and excitement of swimming beneath the surface of the water are enthralled and delighted the first time they use this new system.

No previous experience or training is necessary. It is recommended, of course, that the neophyte diver have a companion who is experienced, to introduce him to the underwater world. Just a few moments spent becoming accustomed to the mask and learning to relax and move easily, is usually all that is needed to recruit another sub-surface buff. Even if the engine runs out of gasoline and stops pumping, there is more than enough air in the hoses to bring divers to the surface with no panic or confusion.

There's a practical side to Aquanaut and Air-Buoy also. Cottagers and boatmen alike are prone to drop sunglasses, vacuum jugs — even anchors — overboard with very little hope of recovery. A self-contained underwater diving unit can come in mighty handy! Police departments in cities with waterfront areas use them to recover equipment lost off docks and bridges. Construction companies use them for checking underwater foundations. A research team, working with Canada's first underwater house Sublimo uses these units to provide air to the house itself as well as to enable visitors to travel to this new underwater dwelling.

Simple and safe, Aquanaut and Air-Buoy appeal to young and old alike. They're fun; easy to use and maintain, and provide many delightful hours of relaxation for all the family.

A new dimension in adventure and thrills awaits those who try this new system. All the family can then enjoy the underwater world.

City of Gardens

By ED. M. RENOUF

ROCHON FAMILY PIONEERED CANDY, ICE CREAM PARLORS

By
VIVIENNE CHADWICK

Adolphe Andrew John Rochon, whose home is at 1130 Palmer Road, isn't today vitally interested in the manufacture and sale of candy and ice cream, but there was a time when these popular commodities were of primary importance to his forbears and himself

FIRST ROCHON candy store, on the Causeway, about the turn of the century. The three brothers, and Grandma at the far right.

As a matter of actual fact, he says, these same forbears became his through adoption. He had been left, as a mere infant, in a Calgary orphanage. To which there came, one day, a lady who had had every intention of taking home a little girl — until a baby stretched out a tiny hand to her as she passed its small crib.

Whereupon the lady promptly forgot all about little girls, and the very forward baby became a Rochon, son to Carrie and Emmanuel, and an heir to the candy business.

This had been established, by Emmanuel and a brother, Hilaire, in the 1890s, first in Victoria, later in Vancouver under Hilaire's management, and now in Calgary. It was a going, and growing, concern, as witness a dignified article pasted in the family scrapbook, from the Calgary press, which reads: "Rochon Brothers, the candy manufacturers, are moving into their new factory," which news item is followed by a description of the fancy new quarters, and the triumphant statement that "... over 200 different kinds of confectionery will be manufactured, besides ice cream, which will now be made by electric power!"

It was all a family affair, with Carrie presiding at the cash register and keeping a wary eye open for occasional pilferers! Thus, when it was noted that chocolate chips were disappearing from an open container near the counter where customers waited for their change, a few broken bits of those old chocolate-colored gramophone records introduced into the bowl of goodies, effectively reduced the depradations!

Carrie died when Adolphe was about eight, so the boy, the only child, was sent out to Victoria to his grandmother and grandfather, who at that time lived on an acreage on Mt. Newton Crossroad.

It was a busy life into which he was precipitated. He recalls that he walked six miles to Saanichton School and back, walked a further distance to the nearest store for groceries, and after that trekked another three miles and back for milk. Which is possibly why he fails to regard with much sympathy the sight of today's youngsters thumbing rides for a three or four-block journey!

He has very special memories of his grandmother Rochon, who raised him, and who was, he says, an extremely strong-minded female!

She had need to be. In earlier days grandfather Rochon had been brought to Victoria from the east by the Colonist to set up the lithographing department. This he did most efficiently, but there were problems. Saloon problems. The paper, says grandson, was most lenient and gave their lithographer several chances, but the grogshop won out, in spite of Grandma's tears.

So matters were largely up to her, and she responded nobly. The family lived on View Street then, across from St. Andrew's Cathedral, in a good-sized two-storey frame house, and there were five children. Grandma decided to take in boarders, and this was to have rather unusual results.

One of the boarders was E. G. Wickens, and Mr. Wickens, relates Adolphe Rochon, "was a true musician . . . and musicians at that time were invariably broke!" This meant that he frequently couldn't pay his board. Which in turn meant that his indomitable landlady, too good-hearted to throw him out, instead made a bargain with him. In exchange for his keep he was to teach all five children, plus grandpa, to play a musical instrument.

"So," continued Adolphe, "Uncle Francis and Uncle Hilaire learned the violin, Aunt Bernadette took up the cornet, my dad played the cello, and they presently formed a real musical group."

He added that he concluded the fifth child, Uncle Joseph, must have been unteachable, as his name was omitted from all the old concert programs!

Grandpa too was evidently not much of a success. Mr. Wickens strove valiantly, but the old man's fingers got stuck in the strings, and all he produced were some stalwart curses!

Adolphe's dad, Emmanuel, still just a youngster in those days, became particularly proficient on his cello. The thing was, that in order to help out at home, he had taken a job at the old Driard Hotel, tending the boilers, on the midnight shift. This

ADOLPHE and GRACE ROCHON . . . now operate kindergarten.

Continued on Page 15

RED
ORS

thers, and Grand-

on problems. The
ndson, was most le-
their lithographer
, but the grogshop
pite of Grandma's

were largely up to
sponded nobly. The
View Street then,
Andrew's Cathedral,
two-storey frame
were five children.
ded to take in
this was to have
esults.
oarders was E. G.
r. Wickens, relates
"was a true musi-
sicians at that time
broke!" This meant
ly couldn't pay his
turn meant that his
ndlady, too good-
v him out, instead
with him. In ex-
ep he was to teach
, plus grandpa, to
strument.
ed Adolphe. "Uncle
le Hilaire learned
Bernadette took up
nd played the cello,
tly formed a real

t he concluded the
Joseph, must have
, as his name was
the old concert pro-

was evidently not
cess. Mr. Wickens
but the old man's
in the strings, and
vere some stalwart

, Emmanuel, still
in those days, be-
y proficient on his
as, that in order to
he had taken a job
Hotel, tending the
idnight shift. This

inued on Page 15

City of Gardens

By ED. M. RENOUF

The term City of Gardens, applied to Victoria, is not, as some might imagine, just a loose expression. Rather it is a well-deserved title, one which has been maintained, and enriched throughout the years.

In retrospect, it is not at all difficult to form a mind picture of what our earliest settler saw as they approached these shores. Certainly not a City of Gardens, but an extensive panorama which, on closer inspection, clearly divided itself into various component parts.

That which we now know as Victoria and its surroundings must have unfolded into vistas forming a magnificent tableau with its headlands, indentations, hills, valleys and meadows, the whole blending into a landscape effect such as no human could ever attain, or yet approach, but one which, however, has been most effectively complimented through the years.

Victoria has indeed been fortunate in having, through its formative years especially, a great portion of its new residents bringing with them a vast amount of both technical and practical knowledge of horticulture. Under such favorable conditions it was only natural that nurseries should soon spring up.

Among the pioneer nurseries, if not actually the first in this field, must have been the seven-acre nursery of Mitchell and Johnson, on the southwest corner of what is now Fort Street and St. Charles. Established in 1864, just about the time the last bastion of the fort was demolished, a scant 22 years after the first arrival of the Hudson's Bay Company chief factor James Douglas, who from the deck of the Beaver became enraptured at this first sight of Camosack.

The remains of this old nursery are still in evidence, a number of fascinating old trees gracing the gardens which displaced it. Being on private land, the successive owners of these gardens have fortunately preserved them and it is to their credit that these trees stand today as a living link with the historic past.

Later moving to the Willows area, Philip Johnson apparently continued his nursery business and we still find scattered portions of it, most prominent being a group of trees near the corner of Lansdowne Road and Midland Road, just inside the park area.

For years, until sacrificed to development, a cluster of blackthorns in this abandoned nursery provided an ample source of spring blossom for nearby residents. It was perhaps fortunate that few, if any, appreciated the large black sloes they produced, or recognized their value as a base for delightful old-fashioned sloe gin.

The steady westward advancement of commerce and transport in due course increased the flow of nursery stock. This in turn brought in an era of landscaping in the true sense of the word, and with a little close observation you may still see a few remnants of this art in the vicinity of the earlier estates. Most of this is to be found in the Rockland Avenue, St. Charles and upper Fort Street areas but there are places in the city itself where a few fine, noble trees proudly retain the dignity of former days.

Though keen lovers of plants, our earliest settlers worked against tremendous odds and were of necessity restricted in their choice of planting stock, some of which was raised from cherished seed brought with them from their respective homelands, much of it coming around Cape Horn.

From 1880 right into 1900 a marked activity appears to have taken place, a period when many lavish homes were built for prominent businessmen who sought to develop their estates in keeping with their station and the ornate designs of their dwellings.

With rapid increase in population, estates later became divided into building sites until today they have further dwindled to city lots. However, the decrease in size of homesites has also provided more garden enthusiasts to the square mile, all of whom, each in his or her own quiet mannner, contributes to our Victoria tradition.

While it would require reams to enumerate all who have assisted in building this enviable reputation, apart from those concerned with our public parks and gardens, there are a few who might well be regarded as salient points in the basic design.

These we could divide into four separate categories. First, the estate or homeowner, without whom little could have been achieved; second, the nurseryman, and third the professional gardener, mostly apprenticed either in England or the Continent. Fourth, but by no means least, was the faithful Chinese gardener who, often under the guidance of trained men and by his constant, methodical plodding, did more for our Victoria gardens than many of us realize. They were an institution, the passing of which is much to be deplored.

Among the many garden-owner enthusiasts within living memory, Fred Pemberton was without a doubt the most outstanding. He knew and loved his plants. His extensive knowledge of and experience in horticulture were at all times available and became an inspiration to all interested in improving their surroundings.

The professional gardener, as now, seldom came into prominence, but these men were and still are the key to our better gardens, they being among the most devoted of all. They included men like Alfred Green, for many years gardener to J. A. Sayward, a man who with the aid of a Chinese gardener maintained a five-acre estate in the peak of condition.

Among the nurseries, perhaps the best known to Victorians, and also internationally recognized, were the Layritz Nurseries on Wilkinson Road. Established in 1890 by Richard Layritz, a man who lived for his plants, taking great pains to assure himself that choice material receive the best of after care. To those who knew him, he was a treasured friend, and to him must belong the credit of having accomplished more than any other single person in making Victoria the City of Gardens.

The opening of the Panama Canal and the regular CPR service to and from the Orient again greatly increased the range, variety and amount of available planting stock. This coupled with an influx of new settlers was responsible for the laying out of many fine new gardens during the 1920s to the end of the 1930s. This was an era when the natural outcrop became appreciated and used to best advantage, resulting in the development of some notable rock gardens.

Returning from the first war, Norman Rant established the Rockhome Gardens on North Quadra Street around 1920 and from his stock laid out many fine gardens. Here was another true lover of plants, a discriminating nurseryman and a gardener who was noted for raising select and often rare material, restricting his choicer stock to but a few plants of each variety, or cultivars as they are now called. These he would introduce into widely separated gardens to avoid repetition, a feature which added greatly to their value and interest.

Horce Whiteoak, for years the Rockhome foreman, may not be too well remembered, even though he left some fine monuments behind him, among them plantings and rock work at Spencer Castle. Taking an active interest in the Victoria Horticultural Society from its inception, he was for years responsible for writing its monthly notes under the pen-name of Quercus alba. There must be many Victorians who remember the outstanding rock garden displays of Rockhome Gardens by Horace Whiteoak at the spring shows held in the horse show building at Willows.

This was a period when men returning home sought to become established and among the notable alpine specialist nurseries of those days was that of Preece and Nicholls, just west of the existing intersection of Quadra Street and Mackenzie Avenue. It is regrettable that W. H. Preece should have died before completing his book on alpines, a work which most certainly would have proved a valuable contribution to our horticultural libraries.

Archie Nicholls' interest in plants was quite selective, as apart from being an authority on alpines he was recognized among the finest of orchid growers ever to practice in this city and his advice was always eagerly sought.

More people have roses in their gardens today than at any other time in Victoria's history, but there does not appear to be the keen rivalry of the second and third decades of this century when H. R. Beaven had his rose garden below his home on Beach Drive.

Like many other rose fanciers at that time, he strived for perfection in show blooms, exhibiting only from maiden plants, each restricted to bearing but one specimen. Included in the 2,000 plants he left in his rose garden were 800 stock plants, which in 1937 supplied most of the material to furnish the Beavan Memorial Rose Garden at the corner of Newport Avenue and Currie Road in Oak Bay, where some of the originals still survive.

Here again the unobtrusive guidance of the professional was mostly responsible for the array of rose trophies gracing the Beavan sideboard. Acting as adviser was Alex Mitchell, at that time gardener at Government House and ranked among the most proficient of our rose growers.

Since the Second World War Victoria has experienced another upsurge in gardening, this by far the most extensive of all, with new men, different ideas and methods to accommodate the ever-changing scene, and range of planting stock hitherto undreamed of. Those mentioned here are but a few of the many dedicated men who, without being conscious of it, diligently prepared the ground for, and nurtured the coveted title, The City of Gardens. It is worthy of note that those who follow still maintain this noble tradition to the highest degree. Long may they prosper.

Incident At Quatsino

Continued from Page 2

sault seems to be more than a mere scrap. Sharpe sank quickly and never recovered from the beating. Then there is the matter of Edmunson's aborted timber search and the arrival of Lee Travis and Senator Bingham at the Dominion. It is true, however, that they were in no hurry to leave town. No one seems to have connected the death with Sharpe's alleged violent past.

Was Edmunson related to J. F. Edmunson, one of Quantrill's Bushwackers in the Border Wars?

The portrait of Sharpe stands out clear, but the shadow of Edmunson vanishes in the fogs of Georgia Strait.

Fred Penno of Courtenay Prefers Canada to Russia

Continued from Page 3

then of the relative calm from 1922 to 1928 — are another story. Fred Penno was married, farmed as well as serving on the constabulary and lived a somewhat normal life. But having saved $16,000 in gold, he decided that Canada offered the golden opportunity for freedom and the life that most people seek. Arriving in the Brandon area in Saskatchewan, he farmed, raised cattle and a large family — 4 children, 23 grandchildren and eight great-grandchildren. Fred says that only farmers could emigrate to Canada in those days and when it came time for a man to get his naturalization papers it could be side-splitting. People would come up and claim to be farmers and would not know how many teats a cow had!

When asked if he had any regrets at all, and would he do the same all over again, Fred said that he never, never, never had had a desire to go back to Russia even on a visit. Perhaps the Communists made a big improvement for the common people, but he has never had the desire to visit Russia.

Four years ago Fred retired to Courtenay on Vancouver Island to relax and raise flowers and sit in the sun with his friends.

Sweet Breads That Freeze Make Easter Baking

MURIEL WILSON'S THOUGHT FOR FOOD

"One-a-penny, two-a-penny, hot cross buns." Practically nothing from the kitchen can compare with the aroma, eye appeal, and the wonderful warm flavor of spicy hot cross buns. Hot cross buns have been one of the most widely accepted symbols of the Easter season for many centuries.

The first hot cross buns of Christian times appeared in 1250 AD yet ancient records reveal that Egyptians baked buns once a year with the sign of the cross on them. They believed the buns kept evil spirits and sickness away.

In later years another custom developed . . . a hot cross bun was hung on the chimney piece and left there all year. It was supposed to keep evil spirits from coming down the chimney and spoiling the housewife's baking. So much for the story behind the buns.

Easter, and the rites of spring are now universal and hot cross buns are now popular in many parts of the world. And there are many versions of this delicious bun. Our first recipe comes to us from sunny Jamaica. Jamaica with its sun and surf and its wonderful food.

When it comes to cooking Jamaicans need not take a back seat to any nationality. Their sweet breads are one of their specialties.

At Easter, emphasis is on Spice Buns. yeast rolls piquantly spiced and filled with candied fruits, raisins and currants. On Easter Sunday it is a Jamaican custom to serve friends and neighbors with their Easter Spice Buns, cheese and tea. We can't think of a nicer Easter salute.

JAMAICAN EASTER SPICE BUNS . . . ½ cup milk, ½ cup brown sugar packed, ½ tsp. salt, ½ cup butter or margarine, ½ cup lukewarm water, 1 pkg. dry yeast, 1 tsp. sugar, 1 egg, 4½ cups sifted all-purpose flour, ½ cup currants, ½ cup raisins, ¼ cup glace cherries, ¼ cup citron peel, ½ tsp. cinnamon and ¼ tsp. nutmeg.

Scald milk in top of double boiler, stir in brown sugar. salt and butter or margarine. Cool to lukewarm. Dissolve the tsp. of sugar in the half cup lukewarm water in a large mixing bowl. Sprinkle yeast on top. Let stand 10 minutes, then stir well. Add lukewarm milk mixture and beaten egg to yeast. Combine fruits and spices and dredge with half cup of the flour. Add fruit mixture and 2 cups flour to mixture and beat well until smooth and elastic. Add the remaining 2 cups flour and mix well. Turn out on floured board and knead lightly for about 5 minutes. Place in a greased bowl. Grease top. Cover and let rise in a warm place until double in bulk, about an hour. Punch down and cut into 24 pieces. Shape into balls. Place 12 balls in each 2 nine-inch round greased pans. Cover and let rise until double in bulk. Bake in a pre-heated 350-degree oven for about 30 minutes or until golden. A cross can be cut into the tops of the buns before baking if desired. Or a frosting cross can be made after baking.

Sweet breads of all kinds freeze beautifully so now is the time to do your pre-Easter baking. Our next recipe is for a basic sweet bread dough. With this you can make all sorts of variations . . . Raisin Cinnamon Roll-Ups, Bubble Loaf, Rosebuds, Butter Twists, etc. Let the children make Easter Bunnies with this dough. It is very versatile and a good recipe to keep in your Yeast file.

BASIC SWEET DOUGH . . . ½ cup milk, ½ cup sugar, 1 tsp. salt, ¼ cup shortening, ½ cup lukewarm water, 2 tsp. sugar, 2 pkgs. dry yeast, 2 large eggs, and about 4 cups sifted all-purpose flour. Scald milk and stir in the sugar, salt and shortening. Cool to lukewarm. Into a large bowl measure the warm water, the 2 tsp. sugar and sprinkle in yeast. Let stand 10 minutes then stir well. Stir in beaten eggs and half the flour. Beat until smooth then stir in balance of flour. Turn out on lightly floured board and knead lightly. Place in greased bowl, grease and let rise until double in bulk. Punch down then make up as desired. Let rise again until double in bulk before baking.

And here
not familiar w
give exact m
flours differ. T
ly. If just scoo
will be several
ed and the cu
size of the eg
the amount of
judgment in th
make this sou
but there is a
flour when kn
soft.

**Why not
Easter bunn
is how . . . t
dough . . .
smaller one
the tail. The
pieces of dou
piece a little
them stick t
ing sheet.**

When bunn
side of ears an

This basic
Bubble Loaf . .
day Brunch, a
coffee or for
cedure for mak
right up to the
ble Loaf you p
size of walnuts
melted butter c
ture of brown
Arrange coated
pan and sprink

EASTER SPICE BUNS

hints from Heloise

DEAR HELOISE:

I never miss reading your column and now I want to make my little contribution...

It has to do with opening and storing grocery items that come packaged in boxes, such as cereals, rice, macaroni, etc., and it works equally well on boxes of detergents.

After you have opened these boxes they are never the same — they are very difficult to close again and sometimes too tall to sit upright on the shelf.

I have a solution to both problems. This is the way I open all my boxes of this type:

First of all, I mark the box all the way around, measuring an inch from the top of

the box. Using this line as a guide I cut off this portion. Then I slit each corner of the box down an inch.

In this way, the top you have cut off will fit snugly into the slits made in the box —hence you have a nice-fitting new top, and, besides that, the box will fit in a smaller space.

When I use this idea on the large box of detergents I usually measure down two inches instead of one, and make the slits two inches also. This seems to work better on the larger boxes.

Mrs. "X"

• • •

"X" marks the spot and that is where I would love to plant a big ol' kiss right on your forehead and throw in a big hug to boot.

That just has to be the niftiest idea I've heard in many a day.

Thank you! And if you could see my pantry you'd know how really impressed I am with your idea. I did 'em all! Big ones, tall ones, fat ones, small ones. Wonderful!

Heloise

LETTER OF L
DEAR HELOIS
I tried to dro
rows, but I fou
they were all e
mers...
Estl

YOU CAN'T

DEAR HELOIS
I have a hint
who cook for la
When whippin
beating a batter
beater and put a
side it.
It will give yo
ing power plus an
ing job. Most of
gredients will f
the beater is hi
hard surface.

KEEP IT C
DEAR HELOIS
Have you ofte

‹e Easter Baking Easy

‹IT FOR FOOD

balls. Place 12 balls in each 2 nine-
greased pans. Cover and let rise until
ılk. Bake in a pre-heated 350-degree
bout 30 minutes or until golden. A
cut into the tops of the buns before
esired. Or a frosting cross can be
baking.

**breads of all kinds freeze beautiful-
is the time to do your pre-Easter
r next recipe is for a basic sweet
h. With this you can make all sorts
ns ... Raisin Cinnamon Roll-Ups,
af, Rosebuds, Butter Twists, etc.
ildren make Easter Bunnies with
. It is very versatile and a good re-
ep in your Yeast file.**

WEET DOUGH . . . ½ cup milk, ½
tsp. salt, ¼ cup shortening, ½ cup
ater, 2 tsp. sugar, 2 pkgs. dry yeast,
, and about 4 cups sifted all-purpose
milk and stir in the sugar, salt and
Cool to lukewarm. Into a large bowl
warm water, the 2 tsp. sugar and
east. Let stand 10 minutes then stir
beaten eggs and half the flour. Beat
then stir in balance of flour. Turn
y floured board and knead lightly,
ased bowl, grease and let rise until
ılk. Punch down then make up as
rise again until double in bulk before

And here a note to beginning cooks who are not familiar with yeast baking . . . it is difficult to give exact measurements for flour . . . first, flours differ. Then people measure flour differently. If just scooped out of the bag with a cup there will be several tablespoons difference than if sifted and the cupsful leveled off exactly. Then the size of the eggs could make some difference in the amount of liquid. You just have to use your judgment in the feel of the dough. I don't want to make this sound difficult for inexperienced cooks but there is a tendency to incorporate too much flour when kneading the dough. Keep the dough soft.

Why not let the children make some Easter bunnies with this sweet dough? Here is how . . . the bunny is made up of balls of dough . . . golfball size for the body, a smaller one for the head and a tiny ball for the tail. The ears are made of narrow little pieces of dough flattened a bit. Dampen each piece a little where they are joined to make them stick together. Bake on a greased baking sheet.

When bunnies are baked and cold, paint inside of ears and features with pink icing.

This basic sweet dough makes a beautiful Bubble Loaf . . . this could be served for a Sunday Brunch, a late-night snack, with mid-morning coffee or for breakfast. You use the same procedure for making the dough as stated previously right up to the shaping of the dough. For the Bubble Loaf you pinch off pieces of dough about the size of walnuts. These little balls are dipped in melted butter or margarine, then rolled in a mixture of brown sugar, spice and crushed walnuts. Arrange coated balls in layers in a greased loaf pan and sprinkle the top with any of the sugar mixture that is left. Let rise until double in bulk then bake in pre-heated 375-degree F. oven 30 to 40 minutes. The amount of basic sweet dough in the previous recipe will make 2 bubble loaves.

Sometimes instead of a loaf I bake these little balls in a ring mold. Stagger the sugar and nut-coated balls in a well-greased ring. Fill ring just about 2-3 full to leave room for rising. To serve bubble loaf or ring place on serving plate and break apart with a fork.

A pan of "Bars" is always nice to have on hand for drop-in callers. These Chocolate Mint Sticks are particularly good . . .

CHOCOLATE MINT STICKS . . . ¼ cup butter or margarine, 2 squares unsweetened chocolate, 1 cup sugar, 2 eggs beaten, ½ tsp. peppermint flavoring, ⅛ cup all-purpose flour and ½ cup chopped almonds (blanched). Grease a 9x9-inch square cake pan. Pre-heat oven to 350 degrees F. Melt butter or margarine and chocolate over hot water. Remove from heat and blend in sugar. Cool slightly. Add beaten eggs and flavoring, mix well, then stir in flour and nuts. Spread in prepared pan and bake 25 to 30 minutes. When cold frost with following. . .

FROSTING . . . 2 Tbsp. butter or margarine, 1 Tbsp. cream, 1 cup sifted icing sugar, 1 tsp. peppermint flavoring, 1 square unsweetened chocolate and 1 Tbsp. butter. Blend butter or margarine and cream, add sugar and flavoring and beat well. Spread over baked and cooled cake. Chill until firm. Melt together chocolate and butter and dribble over frosting. Chill. Cut into strips ¾x2¼ inches.

BRIDE'S CORNER

COOK'S TRICKS . . .

To plump up raisins and currants before using in your baking: To one pound of fruit use half-cup sherry. Heat sherry and pour over raisins or currants. Cover and let stand several hours, tossing fruit occasionally. All the liquid will be absorbed. Store fruit in covered jars. It will be beautifully moist.

When you take freshly baked bread or rolls from the oven, take them out of pans at once. This keeps the moisture from condensing and making crust soggy. Cool on wire rack.

To prevent a cake from sticking to the plate . . . sprinkle the plate with a little icing sugar before placing the cake on it.

To glaze the top of rolls, brush before baking with slightly beaten egg white mixed with a tablespoon of milk.

‹m Heloise

HELP FOR HOMEMAKERS

E:
reading your column and now I want
ntribution...
1 opening and storing grocery items
in boxes, such as cereals, rice, maca-
equally
ergents,
ed these
he same
icult to
mes too
ie shelf.
to both
way I
is type:
the box
neasur-
top of

into the slits made in the box —hence you have a nice-fitting new top, and, besides that, the box will fit in a smaller space.

When I use this idea on the large box of detergents I usually measure down two inches instead of one, and make the slits two inches also. This seems to work better on the larger boxes.

Mrs. "X"

• • •

"X" marks the spot and that is where I would love to plant a big ol' kiss right on your forehead and throw in a big hug to boot.

That just has to be the niftiest idea I've heard in many a day.

Thank you! And if you could see my pantry you'd know how really impressed I am with your idea. I did 'em all! Big ones, tall ones, fat ones, small ones. Wonderful!

Heloise

ne as a
portion.
r of the
op you
snugly

LETTER OF LAUGHTER

DEAR HELOISE:

I tried to drown my sorrows, but I found out that they were all expert swimmers...

Esther Belliveau

YOU CAN'T BEAT IT

DEAR HELOISE:

I have a hint for women who cook for large families.

When whipping potatoes or beating a batter, use a wire beater and put a steel ball inside it.

It will give you more beating power plus an easier cleaning job. Most of the food ingredients will fall off when the beater is hit against a hard surface.

Glen

KEEP IT CLEAN!

DEAR HELOISE:

Have you often wondered what to do with those plastic bags that your new drapes, curtains, blankets and bedspreads come in?

Well, I don't throw them away, I reuse them when I change my drapes, etc. I wash and dry my dirty ones, refold them and slip them into these same bags.

Saves them from getting soiled and they seem to take up less storage space this way.

Mrs. V. Micalizzi

THE BOOK SHELF

DEAR HELOISE:

I have recently joined a book club and have run across an idea that may interest other book readers.

Since I have small children I found it very difficult to keep the paper jackets intact on hard-back books.

As soon as I get a new book, I cut off the synopsis from the jacket and the biography of the author. I paste the synopsis inside the front cover and the author's biography in the back.

Long after the paper cover has been discarded, I still have the vital information about the book at my fingertips.

Book Lover

A BRANCH BANK

DEAR HELOISE:

When my husband graduated from college, my family wanted to give him a gift for his efforts, but at that time they were all raising their families and money was scarce.

My mother designed a "money tree," gluing a small tree branch to a wooden block and spraying it with gold paint.

When the money gifts arrived (everyone donating no more than they could afford), she rolled each bill inside a tiny piece of white paper and tied it with little ribbons to the branches of the tree.

The ribbons were in school colors and the money rolled in the white paper looked like little diplomas.

A note attached said, "Who says money doesn't grow on trees?" and they had all signed the card.

A Reader

JR. MISS HOSTESS

DEAR HELOISE:

If you need a gift suggestion for a very special young lady, I think I might be able to help.

Sew a full-length hostess gown! This is perfect for any age. If she is a very young miss she'll feel so proud and grown-up.

Make it out of a wash-and-wear fabric so that it can be laundered easily. And make sure you leave an extra-big hem for growing girls!

Mrs. R. C. C.

A TALL STORY

DEAR HELOISE:

Like most tall girls I have been frantic trying to buy clothes the proper length and fit. In fact, some of the new pants suits hug my ankles instead of reaching my heels. So, I've taken up dressmaking.

Finding the proper place to lay out my pattern and cut my material was a real bugaboo. I discovered the best place for me to do this chore was the top of our chest-type freezer.

There are several good things about using the freezer top: it is the right height for me; it is large enough to roll and unroll my material; it is always there, I don't have to find a place to put up a cutting board or a place to store it; and, my freezer is in my sunny "Florida" room, so I don't need to work under electric lights.

Now I don't have to tug my skirts when I sit down, or wear my pants at the lower level of my hips, because my clothes now fit me properly and they are the proper length for me.

A Faithful Reader

STRING ALONG!

DEAR HELOISE:

Our grandchildren broke a badminton racket and I almost threw it away, but thought, "What would Heloise use this for?" Well, here goes:

We have a cat, so I use the broken racket to sift the cat litter. This keeps it nice and clean and it lasts so much longer.

You're right, Heloise — if you look hard enough and long enough you can find a good use for anything.

"Ruthie"

This feature is written for you . . . the housewife and homemaker. If you have a hint, problem or suggestion you'd like to share . . . write to Heloise today in care of this newspaper. 3-26

© King Features Syndicate, Inc., 1972. World rights reserved.

By MILLICENT A. LINDO

ISLANDER Crossword Puzzle

LAST WEEK'S CROSSWORD PUZZLE ANSWERS APPEAR ON PAGE 16

presents a bit of history as it was made from the

PETER and MYRA BALAGNO, with their bamboo tree in background.

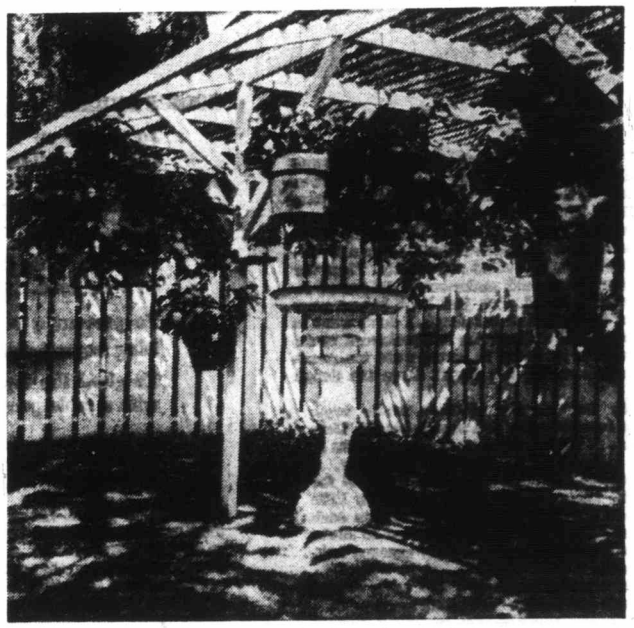

FUCHSIA ARBOR, with birdbath designed and made by Peter Balagno.

In a picturesque setting, shaded by a golden willow, a silver birch and a castor plant, and surrounded by a variety of exotic shrubs and flowers in the heart of James Bay stands a quaint old house. Tucked away from view at the rear is a charming garden of colorful flowers and vegetation giving the appearance of an alluring travel poster.

LITTLE GARDEN in the BAY

It is really a miniature park complete with a well-laid out rose garden, wishing well, a pool, life-like fawns resting in the shade, a vast variety of plants, hanging baskets, and garden furniture and a greenhouse. These comprise the residence and garden of Peter and Myra Balagno of 350 Simcoe Street.

They are hedged in on three sides. Their nearest neighbor is the spanking new James Bay Lodge — a senior citizens' residence. Towering over them are the stately Lord and Lady Simcoe highrises, with the Regent Towers forming the background.

Grouped around in front are several drab older type homes reminiscent of the past. These are fast disappearing from the scene giving way to more modern buildings. This is an area of bustle, constant change and development. Within walking distance are a shopping core and the sprawling provincial government buildings with all their activity. But the Balagno garden is a quiet little oasis in the hub of a business district, and the traffic and the hubbub of Menzies Street and adjacent areas seem like a continent away when you are in the garden.

This compact garden is 320 feet deep by 70 feet. It is unusual as most gardens and lawns are located in the front of a house. But this one followed the pattern of the layout of the original piece of property which Peter Balagno acquired 44 years ago and transformed into a real little gem.

"This piece of property which is part of the old Beckley estate was neglected for years," he said. "It was completely covered with wild morning glory and blackberry vines, and there were only two walnut trees and an apple. I immediately put in grass and made a lawn and destroyed forever the morning glory with the mower.

"Then I started planting shrubs and laying out flower beds. I thoroughly enjoyed working in this place as it was lovely black loam soil with excellent drainage and no stones. The first trees I planted were in front. They were a tiny weeping willow, and a birch each about the size of my thumb and also a wee caster plant. It is amazing how they have grown with the years, and added such shade and beauty to the house, and have such large spreading roots. As time went on I got cuttings from the willow out in front, and planted two against the background of the house at the north end of the garden.

"I may add that most of the golden willows at Langford Lake are cuttings from my front tree. Then about 35 years ago I put in a hard bamboo and also a soft bamboo. I planted shrubs all around the sides such as mock orange, spirea, cedrus deodara, cotoneaster, laburnum, wild red currant, holly, bridal wreath, white lilac, golden plum, English walnut and a host of others. I bought these as little plants and watched them grow. There is a vast variety of plants here including English mints, ferns, begonias, geraniums, palergoniums, and many varieties of roses.

"But while I am fond of them all, my favorite of all flowers are fuchsias, and I specialize in them. The fuchsia bug has certainly caught me. I may add that in the fall I find there is much more work in making cuttings, sweeping up leaves and all that. The only plant that doesn't shed leaves is the hard bamboo. The holly also is nice as it is at its best in the winter."

Here in the Balagno garden are about 229 varieties of fuchsias in every conceivable color, pastel shade and type. There are the standard with some six feet tall, the bush, the basket, and the cascade. All of them are hybrids.

Then there is a fuchsia arbor with about 100 delightful hanging baskets of large radiant flowers some bearing intriguing names such as Texas Longhorn about four inches long. Then there is the novella — a large red, the lollita, the swing-time, the Blue Lagoon, the bonanza, the fiery spider, the peppi, and the tricia. These are just some of the jazzy names they bear, and they are all there in their resplendency in the Summer. Then there are about six fuchsia species from South America with tiny thumb-nail size buds complete in detail. There is the macrostemma-alba — a mauve about one inch in size.

Then there is the half-inch size yellow procumbens, and the quarter-inch red Isis. There are also the quarter-inch long ministriflora and the quarter-inch red thymifolia. Here fuchsias dominate the scene as they are all around and in various stages of development in the well organized greenhouse. In addition there is a miniature rose garden containing the peace rose, the aylain, and the Dr. Van Fleet and several other well-known ones.

But one interesting feature about this garden is a winsome little stream spouting from a dolphin's mouth.

This forms a small pool about five feet in depth, complete with pond lilies, hyacinths, fishes, frogs, turtles, and snails. Over the pool is a charming little arched bridge of Japanese design with a gnome sitting on it. This bridge rep-

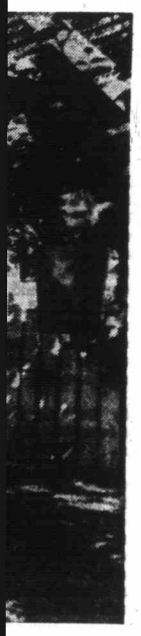

eter Balagno.

astor
rt of

AY

there is much
, sweeping up
nt that doesn't
he holly also is
winter."

are about 229
ceivable color,
e the standard
he basket, and
s.

with about 100
e radiant flow-
such as Texas
Then there is
lita, the swing-
nza, the fiery
These are just
, and they are
the Summer.
species from
nail size buds
crostemma-al-
.

ze yellow pro-
Isis. There are
iflora and the
fuchsias domi-
around and in
the well or-
re is a minia-
eace rose, the
several other

ut this garden
g from a dol-

t five feet in
s, hyacinths,
er the pool is
Japanese de-
is bridge rep-

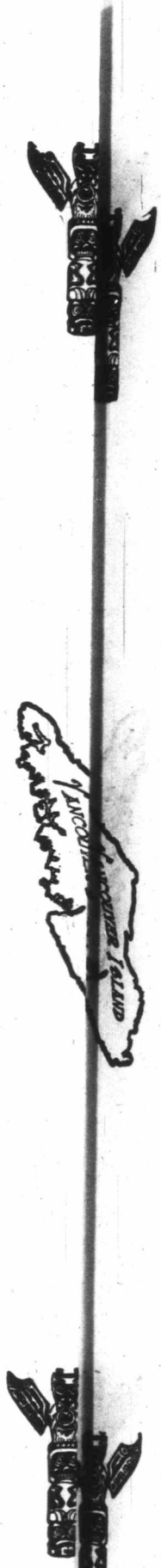

By MILLICENT A. LINDO

resents a bit of history as it was made from the flooring of the old North Ward School, and it was laid down about 74 years ago. It was on the site where the new Victoria Press is going to be. Each board is one-inch thick, and there is an amount of sentimental value attached to each one as Mr. Balagno used to tramp on them during his school days at the old North Ward.

The same old wrought iron nails used in those days, with not a rust in them, were used in making the bridge. Then to complete the romantic setting there is a delightful little wishing well with a cut cedar shakes roof and a brick base. There is also a bird bath statue made of concrete which was designed and made by Mr. Balagno.

Some of the bricks used in the bird bath and also in the walk from the driveway to the house are from the old North Ward.

Another interesting feature of this garden is its carpet of green velvet grass which forms a miniature nine-hole golf course strictly for putting, and this uses up every little bit of available space around the flower beds.

Games of croquet are also played there. Underneath the trees in the shade three little fawns rest quietly. The entire place is an extravaganza of beauty and color.

But the two-storied, eight-room house which adorns the property is also very interesting as it is a modified Tudor design, and also because of its age and particularly some of its contents. Among the many items is a photo of Mrs. McMicken — a member of the well-known family and an ancestor of Mrs. Balagno. Above all there is a well-preserved copy of the original Colonist Vol. 1, Number 1, dated Saturday, December 11, 1852 — editor A. deCosmos.

It says: "25c single subscription, 1 year $5.00; six months $3.00; three months $2.00; and advertising $5.00 per square of 12 lines per month; terms cash." It mentions the steamer Beaver and other ships. This was given Mrs. Balagno by her grandmother. Another rare item is an old volume of 1654 A.D. vintage titled "Reliquiae Wottoniane" of a Collection of Lives, Letters, Poems, with a chapter and an illustration of Charles I. It was published in London by Thomas Maxy by R. Marriot.

There is also a climbing split philodendron covering the entire south wall of the living room on the first floor.

But the occupants of the house are far more interesting. First is Peter Balagno himself who possesses a large amount of the genius of Luther Burbank (1849-1926) as he has laid out a garden and planted species of plants never known there before. Not only is he blessed with the proverbial green thumb, but he has a remarkable sensitivity to the whims and trends of weather and plants. He also has an observant eye which is quick to detect why one shrub languishes or another flourishes. He has a love for beauty and color, and a tender motherly feeling towards young plants.

But he has an added distinction of being a member of an illustrious musical family originally from northern Italy. His father came out to North America as a musician and let a band of 85 musicians in San Francisco.

He brought a band to play a concert in Victoria in front of the old Birdcage Building. It was then that Robert Dunsmuir asked him to come to Wellington, B.C. where they lived. At that time there were 6,000 people in Wellington.

Peter's father consented and became conductor of a band of 65 musicians. Finally the family settled here and contributed their talents and their energies to the well-being of the community.

Peter's brother is with the Seattle Symphony and is the oldest member in continuous service. His second brother was cellist at the Empress Hotel for 39 years. His eldest was pianist in Prince Rupert, and his niece represented the U.S.A. Chopen Festival in Poland in the finals.

His only sister, Josephine Lorende, studied voice and was a member of the Victoria Operatic Society.

Myra Balagno is also equally interesting. She is a member of a pioneering family that came here during the McBride regime. She was seven years of age when she came to live right next door to their present home. Her home has since been converted into apartments.

Her father, Robert Rennick, was in the newspaper business in Hamilton, Ont. After that he came to Victoria and went into the Government and was gold commissioner. Then he was made minister of lands and works during the McBride regime. Next he went to Prince George and started the Citizen until his retirement when he returned here.

Her grandfather on the maternal side was Robert Burns McMicking — the man who brought the telephone to British Columbia, and became its first manager.

Another interesting member of the family is the Balagno's son and only child, Myron Balagno, who is Commodore of the Hollyburn Yacht Club in Vancouver.

Today Peter Balagno is semi-retired, but still very active. He was formerly color consultant with the Bapco Paint Company where he found full play for his talents. He still takes a lively interest in the business.

But his love for nature and growing things and also for color has been the burning passion of his life. This garden work has provided enjoyable holiday and spare time interludes, and his willingness to take a chance with strange and young plants has made life around his home an enchanting adventure.

At age 75 most men would settle for apartment living and window-box gardening.

But Peter Balagno keeps running up and

Continued on Page 13

ISLANDER Crossword Puzzle

LAST WEEK'S CROSSWORD PUZZLE ANSWERS APPEAR ON PAGE 16

By J. LaFauci

ACROSS

1 ___ au rhum.
5 Slayer of Castor.
9 Arab boat.
13 Rascal.
18 Esau's grandson.
19 State of affairs.
20 Coquette.
21 "I Pagliacci" role.
22 Surf-on-the-shore sound.
23 Ancient Indian.
24 Disturbed.
25 ___ blue.
26 Gulf of Greece.
27 Penitent.
29 Cereal grass.
30 "My ___ Sal."
31 Encourage.
33 Formerly.
34 Silent star.
35 King at the polls.
37 Branch of medicine: Abbr.
38 Netherlands river.
39 100 dinars in 88 Across.
43 Dear me!
44 Nursery need.
45 Morsel.
46 Cross out.
47 Helpmeet.
49 Type of plaster.
51 One of the Aleutians.
52 Mariner's compass point.
53 Star: Prefix.
54 Inclusive of.
55 Maintenance.
57 Not in harmony.
58 Ebullient cry.
59 Locate.
60 Bullock.
61 Eight, in Italia.
63 Vocal sound.
65 Defense Secretary.
66 Cyclop's descriptive.
69 Threshold.
70 Faithless.
71 Tubby's salvation.
72 Lambkin's cry.
73 Lean-to.
75 Credence.
77 Deep tone.
78 Outdo.
79 Men's wear.
80 Liveliness.
81 Garland.
83 Ceremony.
84 Czech river.
86 Simple.
87 Inner Hebrides island.
88 Asian country.
90 Coin of P.I.
91 Pronoun.
92 Two-master.
93 Caught.
96 Actor Stephen ___.
98 Bugle call.
99 ___ Bountiful.
100 I love: Lat.
101 Aspects.
104 Arrested.
106 Exchange premium.
107 Ward off.
108 Mason's girl Friday.
109 Actor Alan ___.
111 Cover with gold.
112 Aunt: Fr.
113 Part of a tennis court.
114 Knock.
115 Operatic highlight.
116 Chancel feature.
117 Sugar source.
118 Promote.
119 Feeling groovy.

DOWN

1 Salad green.
2 Lacking a voice of conscience.
3 Perennial combat.
4 Field.
5 Here: Fr.
6 Performer.
7 Style of neckwear.
8 Gallic name.
9 Picture.
10 Celerity.
11 O.T. prophet: Var.
12 Weather word.
13 Part of a flight.
14 ___ greens.
15 Indigo plant.
16 Cartoon characters.
17 Burns.
20 Reverser's motto.
28 Keynote.
29 Decide.
31 Physicist's abbreviation.
32 Saying from 1849.
34 ___ Davis.
36 Sonny's partner.
37 Principal.
38 Liquid measure.
40 "Flower Drum Song" song.
41 White: Lat.
42 Sidelong glance.
44 Attractive.
45 Made a pizza.
47 Skin problem.
48 Bavarian river.
50 Josip Broz.
56 Jeune fille's relative.
57 Consumed.
59 Helios.
60 Pitchman's goal.
62 Vietnam holiday.
64 Right among.
65 Singer Frankie.
66 Seine tributary.
67 Down ___.
68 Boy meets girl.
70 Signal of a sort.
71 Art movement.
73 Footprint.
74 Immense.
76 African animal.
77 Thrill: Slang.
78 Boast.
82 Rumor.
85 Kern musical.
89 Beam.
92 Nureyev's thing.
93 Style of footwear.
94 Iago's wife.
95 Gadget.
97 Aquatic animal.
98 Sheer fabric.
99 French city.
101 ___ Morgana.
102 Grandparental.
103 Per ___.
104 Soccer great.
105 Spatter.
106 Biblical king.
108 Smidgeon.
110 Electrical units Colloq.

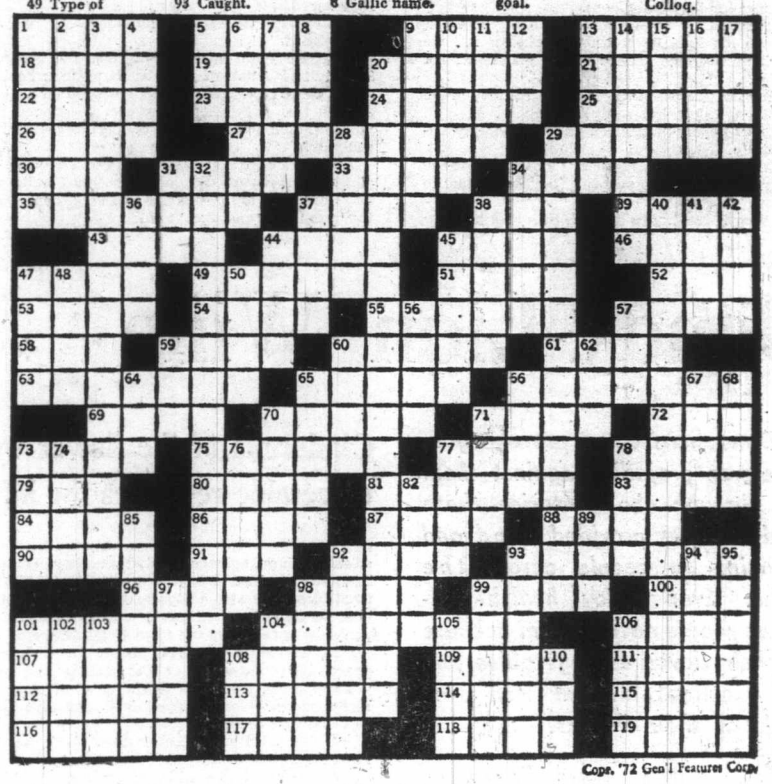

Copr. '72 Gen'l Features Corp.

SAMMY, SAMMY +++ By ISABEL YOUNG

About a mile past the Co-Operative store on Hornby Island is the Place of the Woods. Here dwells Sammy, Sammy who de-declares he is the Island's only living legend.

Sammy, Sammy is 60, looks not a day over 40, and has lived the better part of his life on Hornby Island.

In his youth, spent in Eastern Canada, so Sammy, Sammy tells it, a beautiful redhead fell madly in love with him and when he eventually left her, she died of a broken heart. For the past 30 years the ghost of this lovely girl has haunted him and if you are not the jittery easy-to-scare type, you may come to the Place of the Woods and see her ghost for yourself, anytime.

We drove into Sammy, Sammy's yard one hot day last summer. He came out onto his back verandah to greet us, wearing an apron.

When we told him what we had come for, he looked pleased and removed the apron. As he hung it on a peg at the door, he explained that he was baking cinnamon buns, which, he assured us "were out of this world."

He invited us inside and led us through the kitchen, past a wooden table filled with cooling cinnamon buns.

We followed him into a large, somewhat circular room, very neat and tidy. There were several doors leading off it, but no windows, which accounted for the semi-gloom.

He asked us to be seated. Then putting a finger to his lips, he said: "shshshshsh . . . we must have absolute silence or the ghost will not appear."

Seconds passed. A slight noise behind, made us all turn. A door was softly opening . . .

"She's here," announced Sammy, Sammy triumphantly.

"Anastasia," he wheedled, "won't you please show yourself to these people? They would like to see you."

A door in front of us opened, then shut again.

This caused Sammy, Sammy to groan aloud.

"She's gone," said he. Then he grumbled: "She's always playing tricks on me, she enjoys tormenting me.

"Well," said he, "she's been at it for over 30 years."

A far-off wailing voice, with a heavy masculine overtone, filled the room.

"Sammy, Sammy, don't leave me, please don't leave me again."

The scratching of a needle could be plainly heard, but he quickly covered this error by loudly pleading:- "Anastasia, Anastasia — please show yourself."

A new sound in the room — the whirring of machinery being set in motion — levers being manipulated.

The lid of a coffin-like box I hadn't noticed before in the semi-gloom, began to lift . . . wider . . . wider . . .

The children sat on the edge of their seats, their eyes enormous.

The lid came up, all the way . . . lights flashed on and there, in full view, was "the ghost."

(There is an admission fee to see it.) The children laughed and trooped outside. They had enjoyed their short suspense drama very much, for they talked about it for days after.

It was then I noticed a full length portrait of Sammy, Sammy on the floor, propped against the wall.

The artist had made no attempt to adorn his painting. There stood Sammy, Sammy to the life, his shirt torn, his hair uncombed, wearing cut-off jeans. The likeness was astonishing.

"Who painted your portrait?" I asked him, a little awed.

"Oh, that!" he said contemptuously, "Wayne Ngan did it."

Outside again in the bright sunshine, Sammy Sammy took a hat off a peg at the door and set it on his head at a jaunty angle, strapped on his accordion and stood posing for me. I snapped his picture, then told him the children were in his pea-patch.

"I don't care," said he. "I haven't the time to pick them anyway. Did you know that I write poetry, compose my own songs and sing them, play the accordion and the violin?"

SAMMY, SAMMY
. . . "not a bad guy."

"As well as planting a very large garden and baking quantities of cinnamon buns," I reminded him.

He moved close and said confidentially: "Everyone has to have a gimmick of some sort, these days, to get people to come. I like people, I enjoy entertaining them. I get lonely now that my children have grown-up and left me. I had 16 of them, you know."

I lost him then for a moment. He looked out over the trees and let his thoughts wander back through the years.

He came back, then brightened as he said: "Life can be very dull without a little romance in it to liven things up."

He looked at me and smiled. I'm not a bad guy . . . really I'm not.

"But my hair isn't red," said I.

"What diffe[illegible]oes that make if the stars are out and the moon is bright," said Sammy, Sammy.

Dandy-Lion Wine + By GREGORY BANGS

Dandelions often provoke gardeners to prejudice against them but through the centuries these hardy flowers provided food and medicine to people across the globe. Even today health-conscious people gather them because of their flavor as vegetables and the excellent mineral-rich wine made of their flowers.

Cinderella of the flower world emerges as one of the most delectable remedies for infirmaties that has been discovered

Boosters of the dandelion cult eat this plant as a vegetable through spring and summer and drink a brew made of it through autumn and winter. Devotees state that no medicine helps to resist flu and colds more than regular sips of dandelion wine.

One of these dandelion devotees is Pat O'Neil, some kind of health faddist, I suppose you would call him, and who could be seen spring and summer mornings as he picked dandelion leaves off boulevards and fields. This harvesting of dandelions can be multiplied many times over across the cities of British Columbia. But it was Pat who first introduced me to the wonders of this versatile plant.

He said that boiled dandelion leaves taste sweeter than spinach and that they contain hundreds of units of iron so necessary to stir up tired blood. He also enjoys eating the unsprouted buds of dandelions which he cuts open with his penknife to centre of the plant to get at them.

At this stage of development the buds are practically snow-white on the outside and pale yellow inside. Pat boils them for about four or five minutes — sometimes less — and then adds salt and eats them buttered.

I still vividly remember these buds as the most delectable food my lips ever smacked over.

As for dandelion wine, it's a real treat, not unlike apple cider in its refreshing uplift to the palate. Not only are the plants free and plentiful but they also make a tastier beverage than many other ingredients because the drink leaves no bitterness in the mouth.

Much of Pat's wine is brewed as gifts to relatives and friends at Christmas time or for other special occasions.

"Friends enjoy gifts of my wine: more than anything I could buy," he said, "especially my milkman."

By following Pat's recipe anyone with an economical turn of mind and desire to live by the code of eating and drinking natural products of the soil may thumb his nose at the LCB.

To start with, Pat never fails to sterilize utensils, containers and blossoms to prevent the wine turning to vinegar.

1 gallon dandelion heads
4 lbs. demerara sugar
½ lb. raisins
1 orange
1 gallon water
¼ oz. root ginger
1 lemon
yeast

Measure the yellow heads into a pan and pour the boiling water, leave three days, stirring several times daily. Strain into a pan and add the sugar, fruit rind (no white pith) and bruised ginger. Bring to the boil and simmer for 30 minutes, adding more water, if necessary, to restore the original volume. Strain again and when cool add the yeast and fruit juice. Pour into a jar with the chopped raisins and continue as directed in the methods of making any other wine.

Anxious and thirsty as Pat always seems to be he never drinks his dandelion wine unless it has matured at least one year.

"Aging," he advised, "helps bring out its unique qualities as a tonic and remedy for liver troubles."

Dandelion wine has a faint green tint to an otherwise clear liquid: it bubbles like ginger ale and gives off a faint odor of the dandelion flower.

By obeying these simple instructions, you have earned the right to sip Dandy-Lion Wine, a delectable and health-giving beverage, not yet monopolized by the major wineries.

YOUNG

TY
guy."

large garden and
uns," I reminded

d confidentially:
ick of some sort,
e. I like people, I
nely now that my
me. I had 16 of

nt. He looked out
ghts wander back

ened as he said:
little romance in

d. I'm not a bad

I.
make if the stars
t," said Sammy,

BANGS

the most
iscovered

a pan and pour
ys, stirring sev-
an and add the
h) and bruised
simmer for 30
ecessary, to re-
again and when
Pour into a jar
inue as directed
r wine.
lways seems to
wine unless it

bring out its
emedy for liver

reen tint to an
like ginger ale
ndelion flower.
structions, you
ly-Lion Wine, a
erage, not yet

For top marks in the equestrian category, can you define basic dressage? Tack-up procedure? Bitting harness? No? Try asking Deborah Van der Goes, full-fledged trainer and teacher at a Maryland riding school since the age of 19.

TWO FOR THE SHOW

Former Victorian Debbie Van der Goes teaches horsemanship at famed Maryland riding school

By
RHODA ELIZABETH PLAYFAIR

Debbie to her friends — who number just about everyone she's ever met—this friendly, vivacious youngster from Vancouver Island has wanted to work with horses for as long as she can remember. I can't remember ever wanting to do anything else, she will tell you, with the rare smile of the right girl in the right job.

The "job" in Debbie's case consists of working with Helene Asmis Clifford as trainer and teacher at Hide-A-Way Farm, a school established in 1965 by Mrs. Clifford.

The story of how a girl brought up in Victoria, British Columbia, comes to be teaching the intricacies of tacking-up and lunging a horse in bitting harness at a school in Sykesville, Maryland, has something of a happy-ever-after ring.

During Debbie's high school years the Van der Goes family lived in Maryland for a brief period. Debbie's love for horses blossomed full circle with the purchase of her first pleasure horse at the age of 13. But it was two years later when she was 15 that an advertisement in a trade magazine caught her eye and set the course for her future.

"Wanted!" the ad for Hide-A-Way declared, "an assistant for a riding school!"

At 15, with two years of high school to go, Debbie was in no position to go any further than dreaming. Miraculously, at the end of her graduating year, the position had re-opened, and in June of 1967 at the age of 17 she was on her way to Hide-A-Way Farm and making a dream come true.

In the beginning she went on a two-months' trial basis.

"I had to see if they liked me," laughs Debbie, "and if I liked them."

Accompanied by her Arabian gelding Allegro, purchased the February before her graduation, Debbie, like any other beginning student, plunged into the initial six-weeks' course under the guidance of Mrs. Clifford.

Modelled after courses taken by Mrs. Clifford at a riding school in Munich where she studied under two top teachers, this beginning course is tough, inclusive and demanding. In addition to being taught how to groom a horse, the new student must learn how to tack-up (that's putting a saddle and bridle on, Debbie explains) to lunge (horsewoman's talk for commanding the horse to circle around its trainer at various gaits) and to put on a bitting harness.

At the end of the six-week period students must take a written exam set by Mrs. Clifford plus a practical that is guaranteed to separate the amateurs from the pros.

Not only must the student groom, tack-up and lunge a horse in bitting harness, she must also display her knowledge concerning general stable maintenance, clean and treat the leather of a bitting harness and put it together, plus performing a basic dressage ride. (The latter, Debbie explains, is "more as if you had to waltz with somebody. You have to respond — to keep in step.")

"If you get 71 per cent or over," says Debbie with a grin, "you make it!"

Her initial two-month period completed, the conclusion was foregone — Debbie stayed on at Hide-a-Way to take the assistant trainer course of one year's duration (her family returned to British Columbia to take up residence at Nanaimo) plus a second year of training designed to complete the business of making the young trainee herself a trainer.

During these years Debbie began to work with young and problem horses, did some basic teaching under trainer guidance and learned to handle the book work involved in running a riding school. In addition, part of her time was spent working with individual horses and she was given a chance to show-in-hand.

"That's making a horse stand correctly and showing him to best advantage," Debbie points out. "There's showmanship involved in this!" she adds proudly.

By the end of her second year of training during which she had shown Allegro and school horse at Monocacy Lions Club Horse Show and again in Camden, New Jersey, Debbie's skill in showmanship had already become evident.

She was now 19, a graduate of Hide-A-Way, and an enthusiastic promoter of a fascinating world of which she had become an integral part. As teacher-trainer she took on managing the stable work at Hide-A-Way. This was no small operation since the school has a capacity of 24 horses that include Arabian, Morgan, Quarter horses plus many other breeds, some belonging to the school, others to the six students who come from all over North America to register for the school's courses.

In addition, she now works with some of the younger horses on her own. She has a project horse too. "One that nobody else has anything to do with."

What is the biggest problem Debbie finds herself up against in her work? "Most people either want to rush their horses — they want a finished show horse in three months — or else fail to take time to communicate," says Debbie.

Communication is most important, she insists. It's gained in part through the dressage training, a set series of progressive exercises that develop flexibility and responsiveness. "Any horse can benefit from dressage training," maintains Debbie.

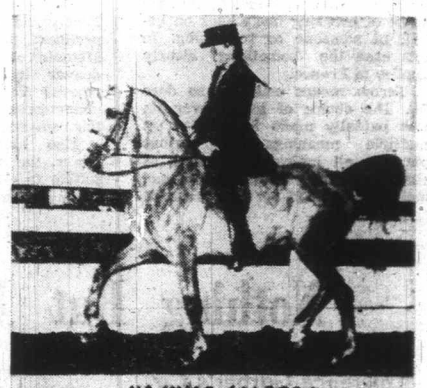

HAJIIMS ALLEGRO

MRS. HELENE CLIFFORD
. . . on Allegro

Life at the school, while taking the biggest chunk of her time in weeks and months, is merely co-existent with life on the road, an exciting by-product of an exciting job.

Horse shows are the name of the game for people in this business, and Mrs. Clifford and Debbie show Hide-A-Way horses all over the continent.

To accommodate them on the road, Mrs. Clifford drives a specially-equipped four-horse trailer with live-in quarters for humans complete with whippet mascot, Twinky.

Their horses in turn have done them proud. Debbie's Allegro alone has won in Halter and Park at shows like the Eastern All-Arabian Horse Show in Quentin, Pennsylvania, and the North Carolina State Championship Horse Show at Raleigh.

On her return from the Pennsylvania National Horse Show last fall Debbie wrote to say Allegro had been sold and she had purchased a new young horse.

What does Debbie do when she's not working with horses? Plays recorder and classical guitar! As a pre-schooler she learned recorder from her mother and started teaching recorder herself when she was in high school. Two years ago she took up the classical guitar. Her musical talent is a family affair.

When she was 11, the Van der Goes family, every member of which plays recorder and other instruments, took highest marks in the family division at the musical festival in Victoria.

But unquestionably horses, never far from her thoughts and seldom out of her conversation, are her first and true love. Asked once to describe the color of her near waist-length blonde hair, Debbie's blue eyes twinkled as she smiled her wonderfully infectious smile and declared: "Palomino!"

Little Garden in the Bay

Continued from Page 11

down from house to garden to greenhouse like a young deer. He delights in showing people around and everyone is welcome there. It is a regular showplace. Every year the United Church Women of James Bay hold their annual garden party in Peter's garden, and it is a guaranteed success. As he himself puts it:

"I have dedicated an entire lifetime to gardening. It has taken years of weekends but it is worth it. It is a love story. When you choose a hobby like gardening you have to marry it.

"The success of the plants, the radiant colorful flowers, the splendor, the captivating atmosphere, and the public attention which it attracts, the compliments and the joy of sharing with others — those things are just the results of work that has been well done."

Reviews in Brief

Life Under Moving S

Memoirs Reveal His Many Dimensions

De Gaulle Teaches the Art of Politics

Reviewed by E. D. WARD-HARRIS

When Charles de Gaulle retired from public life he set himself a final task: the writing of his memoirs. There were to be three volumes, respectively entitled: Le Renouveau 1958-62; L'Effort 1962-5; and Le Terme 1966-9.

MEMOIRS OF HOPE, by Charles de Gaulle; Ryerson Press-McGraw Hill; 392 pages; $12.25.

The titles are interesting because they are so typical of the man's supreme egotism. Renouveau means renewal in the sense of spring, or youth, or love. As this volume tells of his return to power and the decisive early years of his presidency, the word applies to France, not to him.

Effort means exertion, in the sense of breaking one's back on behalf of someone or something. In this case the "something" clearly applies to France.

Terme means end, but so does fin. The choice of terme over fin was patently made in view of its multiple meanings in various phrases, all indicating strength of character and successful outcome, the whole typified by the phrase, Il ne bouge pas plus qu'un terme, meaning He stands like a statue.

Alas for the plans of mice and men. Charles de Gaulle completed the first volume, but died after writing only two chapters of the second. Only God would have dared to interfere with the project!

To spotlight de Gaulle's conceit is not to downgrade his achievements. That would be both absurd and impertinent, particularly after reading **Memoirs of Hope: Renewal and Endeavor** (translated by Terence Kilmartin) for this work reveals and underscores the many dimensions of this remarkable man.

Ego alone, the appetite for power, the need for position cannot suffice to explain the man. Careful reading of his always lucid and eloquent prose makes it clear that his character was an amalgam of identification with France as "a living entity" and a sense of dedication which in a person of lesser stature would be suspect.

The emphasis is on the mystique of France, a nation shaped "by destiny and circumstance" to be "at the heart of the world." His strength lay in his belief in his own inspirational speeches calling for sacrifices and commitments beyond the demands of region, section or class.

His ideology is perhaps old-fashioned in our cynical age; but he convincingly enforces the belief that nations and men must live as though history sits in daily judgment on them.

This spirit of nationalism is not much understood these days. To de Gaulle it represented practical politics. "The state," he writes, "which is answerable for France, is in charge, at one and the same time of yesterday's heritage, today's interests, and tomorrow's hopes."

De Gaulle believed this and used his belief as a mandate to tackle the problems he met during his stewardship.

Settlement of the Algerian war (an object lesson in the art of politics), resolution of economic crises, warding off flank attacks by left and right, putting down an incipient coup by disgruntled army officers, seeking an independent foreign policy for France, bringing France into the European community without limiting her sovereignty. These, and other matters, are described in detail in this book.

Like Napoleon, de Gaulle's belief that France was the Middle Kingdom was not shared by other nations. Canada, for one, chose not to see it his way.

His first visit to Canada is described in this book and it is clear that he was emotionally affected by his "discovery" of Quebec. He sincerely believed it to be a province of France, a belief that led, on a subsequent visit, to his insane encouragement to the separatist movement.

This book is studded with anecdote and episode, and contains shrewd and candid appraisals of political figures inside France and out; But its fascination goes beyond this.

Ultimately this book is a statement of political principles and an appreciation of the forces which work in modern times, and as such it assumes the dimensions of a textbook on the art of politics.

You will recall that in his war memoirs de Gaulle used the third person. Here he uses the first person chiefly, although occasionally he still speaks of himself with detachment.

After describing an assassination attempt in August, 1962, in which his car was ambushed and riddled with bullets, he says: "... none of us was hit. De Gaulle would therefore continue his path and his vocation."

The difference is significant. De Gaulle, the symbol and public person, is referred to in the third person. De Gaulle, the man, uses the first. The curious thing about these memoirs stems from this double vision.

One moment he is a professor lecturing on politics, economics and psychology; the next he is the skilled old politician relating the story behind the scenes. And finally — a third vision — he is the philosopher trying to elevate, abstract and inspire.

De Gaulle created a new system of rule for France, pragmatic, idealistic, a mixture of rigid decorum and unbridled passion. The question, which remains unanswered, is can it work without someone like de Gaulle?

This is a most interesting book. It is not only a memoir, detailing his strategy and tactics on his return as head of state, it is, as I said before, a veritable handbook on the art of politics.

If its immediate value is debatable it is only because there are few leaders in the world today — and none at all in the West — who have the austerity of character, dedication, charisma, and the talent possessed by de Gaulle.

Nothing But Junk

Lawrence Garber's *Circuit* belongs to what I call the blood, pus and spittle school of avante-garde writing.

CIRCUIT, by Lawrence Garber; House of Anasi; 197 pages; paper, $2.50; cloth, $7.50.

He seems to be amazingly fascinated by the fact that human beings have stomachs, bowels, bladders and boggy mucosa.

It's not until you have ploughed through 120 pages of crap (literally) do you find out why. In his final story of the book, **Death by Toilet**, he gives an indication of his rationale for using such subject-matter in his description of the main character's feelings.

"The indecency of inner integuments and visceral produce oozing and spoiling in exterior decay, was to him, to his severe sensibility, a breach of faith, a betrayal of the consciousness of beauty which was the sum total of its parts, not the dissection and emanation of those nodules and discharges and brimming bowels and mucoid wastes exposing, in free-flowing separateness, the smell and texture and resonance of the beast within."

On the back of the book it says that "Circuit is notable for its ferocity and stylistic dazzle — and for being an outrageously funny book."

Perhaps I've lost my sense of humor, but my main reaction to it was to repeat the comment of one of Garber's more nauseous characters, a rotting, mouldy corpse: BRUUUUGHTKKK!

KATHRYN HAZEL.

NEW BOOKS and AUTHORS

Canadian Scene

Prepared because of a "pressing need" in communications courses in Canada, for materials "with a social science perspective" that deal with the Canadian scene, **COMMUNICATIONS IN CANADIAN SOCIETY, edited by Benjamin Singer (Copp Clark; 351 pages; $4.75)**, amply fills this need.

Touching on the growth of the newspaper in Canada, the telephone and social change, the text goes on to examine social problems and communication, such as the role of the media as "tools" of terrorists.

Authors of the various sections are experts in their field, and help make this a valuable book, covering a wide range of problems.

★ ★ ★

In producing and compiling a volume on the problems of Canadian society, the editor-authors Bryan Finnigan and Cy Gonick have attempted to create a Canadian textbook in the field of sociology.

In an introduction they have stated one of their objectives in this text is to provide students and instructors with Canadian material designed to make up for some of the lack of good material on the subject in the country.

The material in the text is aimed at encouraging sociology students to become more open-minded, they say, and for this reason, institutions or patterned and repetitive forms of interaction, form the focus of the text.

MAKING IT: THE CANADIAN DREAM (McClelland and Stewart; 597 pages; paper, $6.50) seems to do all that and more, and even includes the paper For an Independent Socialist Canada, prepared by the NDP Waffle group and which lists among its sponsors B.C. NDP leader Dave Barrett and editor Gonick.

Gonick of the University of Manitoba, and Finnigan of the University of Lethbridge, have come up with a thought-provoking, if pessimistic, study of "making it."

TED BURGOYNE.

tics

ics, economics and
next he is the
ician relating the
scenes. And finally
— he is the phi-
elevate, abstract

ated a new system
e, pragmatic, idea-
of rigid decorum
sion. The question,
answered, is can it
someone like de

interesting book. It
moir, detailing his
cs on his return as
, as I said before,
ook on the art of

e value is debata-
use there are few
orld today — and
West — who have
character, dedica-
nd the talent pos-
e.

dian
ene

se of a "pressing
cations courses in
als "with a social
e" that deal with
scene, COM-
CANADIAN SO-
Benjamin Singer
pages; $4.75),
d.

e growth of the
da, the telephone
the text goes on
l problems and
ch as the role of
" of terrorists.
various sections
r field, and help
le book, covering
blems.

★

nd compiling a
lems of Canadian
r-authors Bryan
Gonick have at-
a Canadian text-
ociology.
n they have stat-
ctives in this text
nts and instruc-
n material de-
for some of the
al on the subject

he text is aimed
ology students to
en-minded, they
ason, institutions
petitive forms of
he focus of the

HE CANADIAN
d and Stewart;
.50) seems to do
nd even includes
Independent So-
epared by the
and which lists
B.C. NDP leader
tor Gonick.
versity of Mani-
f the University
come up with a
if pessimistic,

D BURGOYNE.

Reviews in Brief

Dr. Edward Pohlman is professionally concerned with the population problem; in fact, he holds the rare title of population psychologist, and as such acted as consultant to the Indian government. The problem is widely debated but so far no acceptable universal solution has been found. Or has it?

In **HOW TO KILL POPULATION (Ryerson Press-McGraw Hill; 169 pages; papgerback $3.25)** Dr. Pohlman suggests that what people will not do voluntarily they will do for money. So, he says, why not reward people for not breeding.

His simple and telling thesis is clearly stated in this exceptionally well written book, which should be widely studied by experts, political leaders and the public generally. Dr. Pohlman's solution involved massive financial incentives, but as the alternative is presumably total disaster, any cost would be cheap at the price.

★ ★ ★

LETTERS TO LIMBO (University of Toronto Press; 310 pages; $15) consists of a series of essays in the form of letters written for his private satisfaction by Sir Robert Borden during the last four years of his life, 1933 to 1937.

The man who was Canada's prime minister from 1911 to 1920 did not allow retirement to interfere with his passionate interest in current affairs, and these letters, chosen by his nephew, Henry Borden, show that he retained considerable power in a consultative capacity.

The letters deal mainly with political subjects, but his interest ranged far and wile, from an appraisal of Sir Arthur Currie to reminiscences of household pets. The collection has a lot of charm and warmth, and a wealth of historical interest.

★ ★ ★

WINTER'S TALES (Macmillan; 186 pages; $6.25) is a collection of short stories, edited by Caroline Hobhouse. This is the 17th collection in this continuing series, and Ms Hobhouse's selections are on a par with the standard set by previous editors — agreeable but not exceptional.

EMPIRE AND COMMUNICATIONS, by Harold A. Innis (University of Toronto Press; 184 pages; paperback $2.75) is a revised edition of the original 1950 publication in which the late Professor Innis set out his theory that the history of empires is largely determined by their means of communication.

It's a fascinating thesis, made more fascinating by the constant awareness when reading that one is in the presence of an exceptionally learned man, one of the greatest Canadian scholars of all time.

★ ★ ★

CANADIAN - SOVIET RELATIONS BETWEEN THE WORLD WARS, by Aloysius Balawyder, first saw the light of day as a doctoral thesis. It has now been published by University of Toronto Press, with the aid of customary Canada Council assistance. It sells for $12.50. It is so dully written and of such dubious value that at $2.50 it would be ruinously expensive.—E.D.W.-H.

Life Under Mexican Sun

Reviewed by TED BURGOYNE

Jean Muir, former reporter for the Oregon Journal, freelance and feature writer for such publications as Saturday Evening Post, has turned her hand to suspense fiction.

She has travelled extensively and knows her own land as well as Europe, and this obviously is an advantage to her as a novelist.

Her first mystery, **The Smiling Medusa,** set in the Aegean Sea, on the island of Hydra, drew raves for letting the natural beauty of the Greek background.

Now in **STRANGER TREAD LIGHT, (Dodd, Mead; 188 pages; $5.75),** she brings life to that scorching Mexican sun and vast areas of wild outback where the land is parched and the people are poor, brooding and suspicious.

Miss Muir has concocted an absorbing novel of suspense, which has a not-so-dumb blonde visitor from a Wyoming ranch as the heroine.

It's a short step from the highlight of the Mexico City season, the international ball, with all its glitter and glamor, to a devious land reeking with the smell of death and danger.

The haunting search for a boy kidnapped seven years ago, and the heroine's part in it, becomes more than a small favor, and violent death joins her holiday.

The real mystery is which hombre is the hero, and the reader is well on the road before he guesses correctly.

Stranger Tread Light has a sure, light touch, bright dialogue and is highly readable.

Awkward and Dull

Iain Crichton Smith may be quite correct when he says that Sorley Maclean is generally considered to be the most original poet writing in Gaelic in this century.

After all, how many poets are writing in Gaelic in this century?

However, the fact that he may be such is no guarantee that what poetry he writes in Gaelic is good, if the selection of his poems translated by Smith **(Poems to Eimhir; Doubleday; 64 pages; $8.75)** and printed in this book is any indication.

Perhaps it is just a bad translation, but I found Maclean's poems to be awkward and dull, with little of the creative spark that makes good poetry.

Neither could I find much evidence of the "committed passion" Smith attests to so firmly in his introduction to the book, unless it is in Maclean's numerous repetitious references to the "girl of the gold-yellow hair."

At any rate, this is not a very exciting book of poetry and only those readers who are wildly enthusiastic about Gaelic poetry (as is translator Smith) will get much enjoyment from it.

KATHRYN HAZEL.

Also Received

GREAT COURT-MARTIAL CASES, by Joseph Di Mona (George J. McLeod; 291 pages; $7.95, is an account of 11 American military trials, taken from recently released official trial records. The trials include those of Benedict Arnold, General George Custer, Billy Mitchell — and Lieut. William Caley, recently found guilty of massacring civilians at My Lai, Vietnam.

Mikita on Hockey

Books like **INSIDE HOCKEY by Stan Mikita (Copp Clark; 105 pages; paperback $3.95, cloth $6.25)** belong in the category entitled "Can't Miss."

Like any book which goes inside any sport, it is a success because it takes the time and patience to explain the very rudimentary things about the sport. Inside Hockey does everything it should to explain hockey to youngsters who might not know the game too well. There are pictures and diagrams and the written explanations are as clear as anyone would want.

Now, if we can only find the kid patient enough to read the thing through.

KING LEE

Rochon Family Pioneered Candy, Ice Cream Parlors

Continued from Page 6

had him spending his nights in a nice warm basement, all by himself, with countless hours in which to practice his music.

And practice he did, to such good purpose that when Madame Sarah Bernhardt came to Victoria to perform, and her cellist became ill, the youthful Rochon took his place so successfully that the noted but temperamental artist embraced him before one and all.

It hadn't taken Grandma Rochon long to realize that she had something worthwhile in her talented little orchestra. The family scrapbook contains many programs of concerts given here and there, which programs include, from time to time, the names of many other artists well-known to Victorians of the era.

As the popularity of the group increased, so too did its activities. Grandma, certainly an energetic soul if ever there was one, hired the Victoria and Sidney Railway — the Cordwood Limited — and ran moonlight excursions to Sidney.

One could leave, explained Adolphe, from Douglas Street across from the city hall, ride through the lovely Saanich country-side, help to turn the engine around on the turntable at the terminus, dance, and enjoy refreshments. All of which was so much appreciated that later on the Rochon impresario inaugurated bigger and better moonlight outings on chartered CPR steamers.

All this, of course, was long before Adolphe's time. After the boy's arrival at the Mount Newton home, from Calgary, he was presently followed by his father, who, having sold the various candy stores, now went into the manufacturing and wholesale end only.

The Depression came along. Making a living from luxury items became difficult to the point of desperation. Young Adolphe, still in his early teens, left school and went to work at a local gas station, boarding in town with friends to be handy to the job. But the day came when his weight was needed to help his father's business make the grade.

He left the gas station, and with suitcases full of sample sweets, walked, as his father and his Uncle Hilaire had been doing for some time, from the Mt. Newton home to Sluggett's, Brentwood, to catch the B.C. Electric for Victoria, where they covered the retail stores. The end of each day must have found them, one would think, completely exhausted!

Gradually the hard work paid off. Things improved. Adolphe Rochon met and married Miss Grace Leaman, and they bought a home on Seaton Road. Grace went to work for the Sisters of Notre Dame des Anges, as a teacher in their kindergarten, and it was directly because of this work that today Adolphe and Grace operate their own kindergarten.

They have had it for some six years now, with a roster of 15 youngsters, having started with three. They bought their present home on Palmer Road, and with it were obliged to purchase the little Sacred Heart church next door!

"I expect we were just about the only people anywhere with their own privately owned church!" remarked Adolphe.

However, this they presently sold, and established their kindergarten, which now has a waiting list, in the ground floor basement of the house. Their own three children, incidenatlly, Mary, Christopher, and Catherine, are grown and married, and there is one grandchild.

Grace Rochon, with a staff of one, runs the little school, and her husband says he is painter, general handyman, and vice-president in charge of garbage.

His painting, though, isn't confined solely to the job department. He studied art in his earlier years, and his work has won several awards. This isn't surprising. The Rochon family seems always to have come up with talent in many different fields!

These last two years beachcombers along the west coast of Vancouver Island have been luckier than usual in finding Japanese glass floats. In February, 1971, a party of six adults combed three miles of ocean beach at Yellow Bluff near the mouth of Esperanza Inlet, and found 14 floats. Closer to home, around Jordan River, beachcombers have also been successful, as recently as this month on Gordon Beach.

Japanese Floats Appear Again

In the past few years it has been rumored that glass floats for fishing are no longer being made in Japan for fishing, and that those few in private collections and in the hands of antique dealers are the last of the bubbly glass balls.

By MARGARET SHARCOTT

So far there seems no basis for the rumor. The lack of glass floats in some years is more properly attributed to the fickle Japanese current which sweeps in a circular motion across the Pacific bringing fishing floats, wooden sandals, boxes, bottles, and even, very occasionally, a sampan. Some years, however, it does not come close enough to deposit this treasure on our shores.

The years when the current does sweep in against our shores are characterized by bright, sunny summers with stiff northwest winds that fishermen curse, and somewhere near the middle or end, the beautiful blue velella come drifting shoreward to die on our beaches far from their southern birthplace.

These velvella with their bright blue sail are mistaken for Portuguese-man-of-war, a poisonous variety of jellyfish usually found only in southern waters. As a result, even fishermen's families, who have a fair knowledge of such sea visitors, have expressed anxiety when their young children have come home clutching handfuls of the already-dead and drying animals.

Actually these are a harmless type of jellyfish driven to our shores by the same Japanese current that often brings warm water, which, if truly tropical, may be as blue as the velella's sail. Sometimes, then, as an additional bonus the sea also teems with tuna to the fishermen's delight.

With the velella and the tuna that swing in towards our shores on the strong, warm flow of the Japanese current comes debris from the Orient including the famous glass fishing floats. As the winter storms replace the summer winds the flotsam is driven shoreward.

In the years that I spent as a fisherman's wife on the west coast of Vancouver Island I amassed a collection of these crude, bubbly glass balls. Most were in the smaller sizes, ranging from three to six inches in diameter which is not surprising, since nearly 75 per cent of the glass floats found are in this size range. Some of ours were much larger; our largest, which my husband Stan found one late afternoon when trolling off Kyuquot is about 45 inches in circumference.

Yet, it was far from the largest found off that rockbound part of the coast, since another fisherman had one of the largest I have ever seen, probably measuring 50 inches or more in circumference.

Most of our floats are in the common blue-green tint, a shade resulting from the type of sand used to make the glass. We also have, though, a green one and three in varied shades of mauve to purple. The palest mauve one could have got its tint by the well-known process of clear glass which contains manganese being exposed to sunlight over a period of years. The other two, I believe, were colored when they left the factory.

THEY COME IN ALL SIZES

One of these is such a rich tint as to appear black if seen in shadow; the other is brighter, a true purple. Rumor has it that these purple floats broke away from the fishing gear of the Emperor's private fleet, but there is no fact basis behind the story.

The reason for color variations seems simply to be that although most of the floats are made with the cheapest glass, the natural blue-green. Blue, red, and a light gold batches of glass mixed for ornaments or utensils, and not completely used for the initial purpose.

There are variations of the main colors. I have one which is more nearly a light blue than blue-green, and another which tends toward the green. Blue, red, and a light gold have been found on American beaches. Recently, a nine-inch-diameter glass float in a smoky grey shade was found on the west coast of Vancouver Island.

Seals and stamps on the glass floats are themselves an interesting study. The typical float is hand-blown and sealed while hot with a blob of molten glass. These seals are usually plain glass, but at least one Japanese company used a serrated-edge seal. I once had a serrated seal float, a fairly rare type, but it, alas, was the only one we have broken!

The stamps are symbols or letters impressed either on the seal or added on another, smaller blob of glass. There are a wide variety of them indicating many manufacturers. To study these further I recommend Amos L. Wood's **Beachcombing for Japanese Glass Floats** where a list of the most common marks, along with much more information and excellent pictures, can be found.

Usually the floats are globular, hence the common designation of glass balls. A few, however, do come in other shapes. Although I have seen roller types, generally four to five inches long, and one huge one 18 to 20 inches in length, I have yet to find one. This large one, which is perhaps one of the largest of this type ever found, has been made into a novel footstool by its finders with brass bands clipping it to a wooden base.

Two American-made floats are also worthwhile mentioning. The first is the more common brown glass ball of about the size of a grapefruit. Once so common that we ignored them, today since the advent of power blocks for seiners and inexpensive unbreakable plastic floats for gillnets, they are no longer used, and are now scarce.

The other is a slightly larger clear glass float with a prominent mold line in the middle where the two halves have been fused. This one was used briefly after the Second World War by the soup-fin shark industry. When synthetic vitamins replaced the fish oil, the fishery disappeared and with it the floats.

Although most of the Japanese glass floats are hand-blown a few are turning up along the west coast of the Island that have the definite mold lines of machine manufacture. The last one I found at Catala Island in the mouth of Esperanza Inlet showed a mold line around the middle and another extending across the bottom over the sealing button. The size of a softball, its blue-green glass is thicker and heavier than that of the handblown ones.

A few floats reach our shores still encased in the netting which protected when they were used by the Japanese fishermen. We found a large one some years ago off Cape Scott, the northern tip of the Island, its heavy rope mesh weighted with pelagic goose barnacles. Only last year a beachcomber found a bag containing seven small glass floats.

The seven had likely been used to do the work of a larger one. The small sizes are generally used on gillnets, and the biggest ones buoy the set lines of the Japanese tuna boats. When the ill-fated Japanese vessel Lucky Dragon came too close to an atomic testing ground, she had been fishing with set lines buoyed every 300 yards, and again at every set of baited lines on branches off the main line. It is conceivable that some of the floats she abandoned then broke away to drift to our shores.

At any rate, the steady loss of glass floats from the Japanese fishing fleet across the Pacific is likely to be our gain. Weather and the Japanese current co-operating, glass fishing floats are likely to be with us for some time.

ANSWER TO LAST WEEK'S PUZZLE